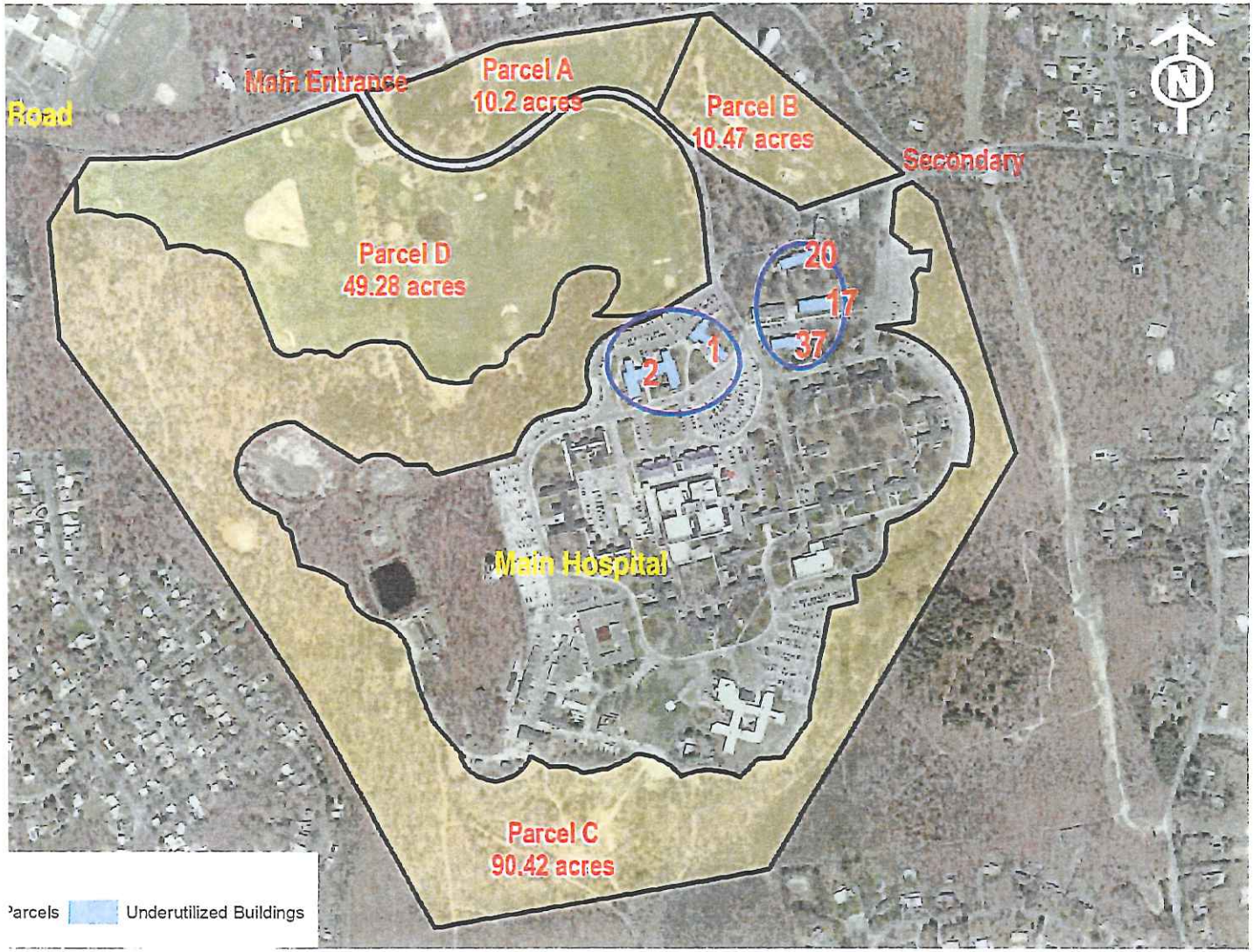

creage figures are approximations