

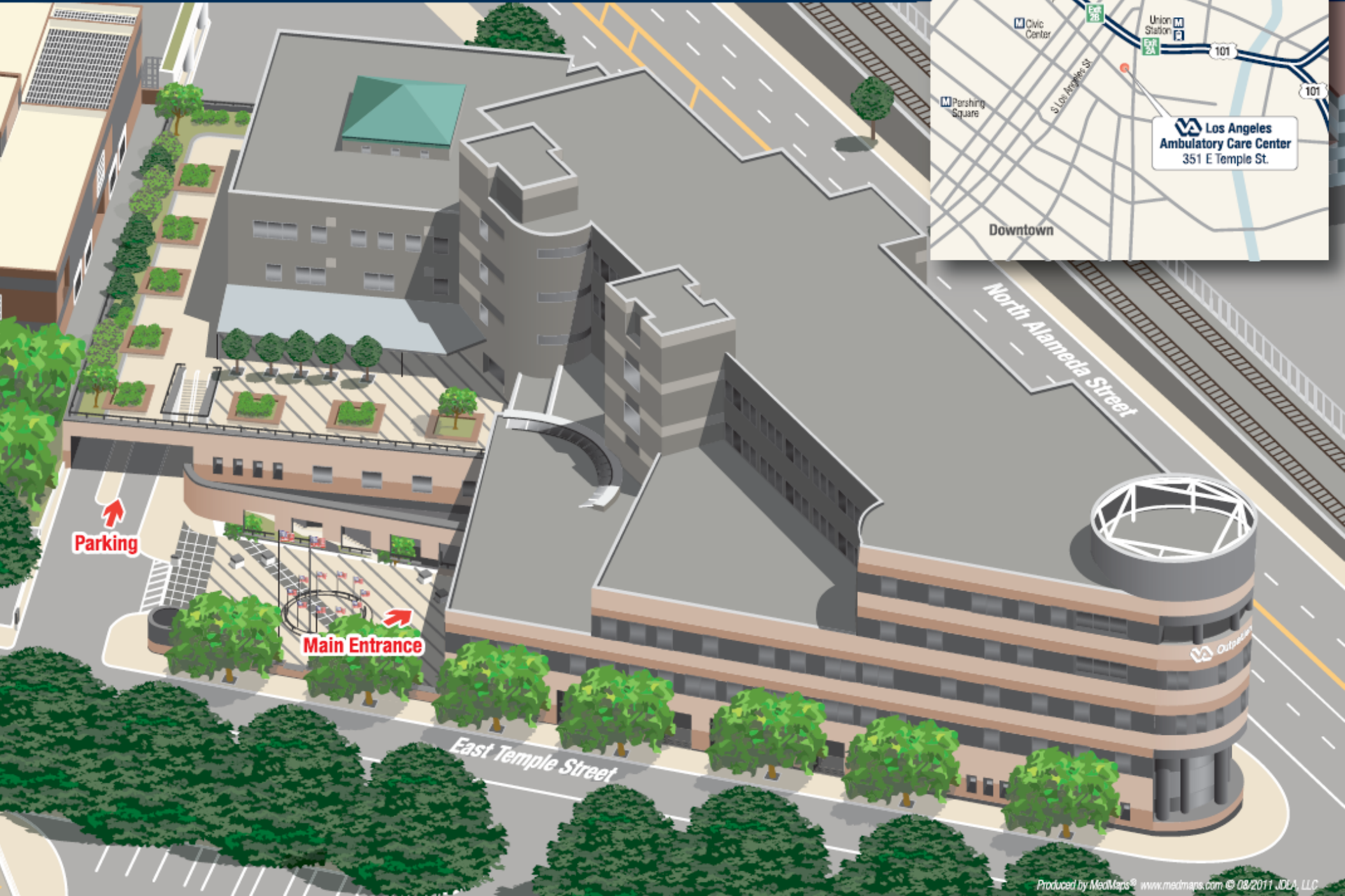

# Los Angeles Ambulatory Care Center

351 East Temple Street, Los Angeles CA 90012



**Parking**

**Main Entrance**

Department	Floor	Department	Floor
Audiology .....	3rd	Optometry and Ophthalmology.....	3rd
Benefits Counselor.....	3rd	Patient Advocate.....	1st
Canteen.....	2nd	Patient Business Office .....	1st
Centralized Check-In .....	1st	Patient Resource Center .....	3rd
Chapter 31 .....	4th	Pharmacy.....	1st
Clinical Service.....	2nd	Physical Medicine.....	3rd
Clothing Room.....	1st	Police/Security.....	1st
Community Care.....	4th	PRCC.....	4th
Conference Center (B-256) .....	2nd	Primary Care .....	2nd
Conference Room (B-359) .....	3rd	Radiology and Laboratory.....	3rd
Conference Room (B-538) .....	5th	Rehabilitation Medicine.....	3rd
Dental Service .....	5th	Social Work.....	4th
Dietician .....	2nd	Special Clinic .....	1st
Ear, Nose, and Throat (ENT).....	3rd	Substance Abuse .....	1st
Low Vision .....	3rd	Surgery .....	2nd
Medical Records.....	2nd	Teleretinal.....	2nd
Mental Health .....	4th	Veterans Service Organization (VSO) ....	1st & 3rd
Neurology.....	3rd	Voluntary Service.....	1st

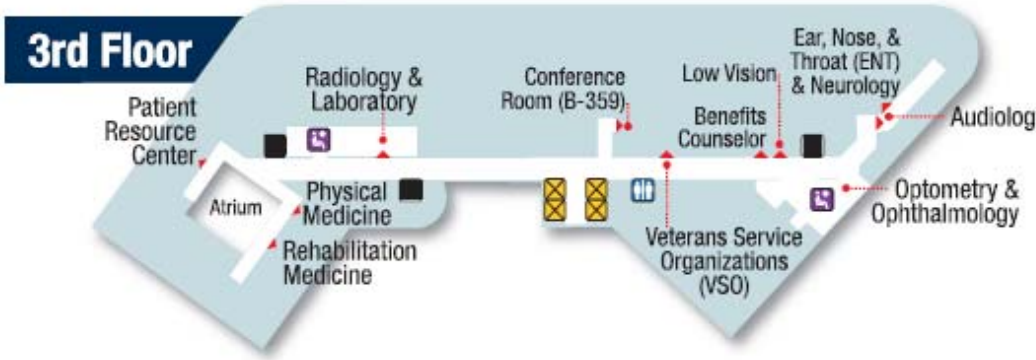

- ### Legend
- ☒ Main Elevators
  - ☒ Parking Garage Elevators
  - ℹ Information
  - ♿ Restrooms
  - Stairs
  - ☎ Telephone
  - 🪑 Waiting Room
  - 💰 ATM
  - 🗑 Vending