

# Transitional Housing Programs Resource Guide

VA Greater Los Angeles Healthcare System (VAGLAHS)

## VAGLAHS Transitional Housing Programs:

**The Grant & Per Diem (GPD)** program's goal is to assist Veterans experiencing homelessness (or at risk of becoming homeless) achieve and secure permanent residential stability. Services include, but are not limited to, case management services, drug treatment if needed, treatment plans, meals, laundry services, employment assistance/referrals, various life skills groups, and other services to promote independence and self-reliance. The types of program models are: Bridge Housing, Low Demand, Clinical Treatment, Service Intensive, and Transition in Place (TIP).

**The Health Care for Homeless Veterans (HCHV)** program is vital for providing a gateway to VA and community-based supportive services for healthcare eligible Veterans who are experiencing homelessness. This includes ensuring that chronically homeless Veterans and/or those with serious mental health diagnoses can be placed in community-based programs that provide quality housing and services that meet the needs of these special populations.

Note:

By providing this Resource Guide VAGLAHS is not recommending, is not affiliated, nor endorsing the agencies.

**VA**



U.S. Department  
of Veterans Affairs

VA Greater Los Angeles Healthcare System

# Overview of GPD Program

## California Veterans Assistance Foundation

Address:

729 Decatur St., Bakersfield, CA 93308

2215 Buena Vista St., Bakersfield, CA 99304

Phone:

661-695-3626

Email:

[qrt@cavaf.org](mailto:qrt@cavaf.org)

Program Information:

- Male & female beds available
- Families welcome
- Accepts pets
- 3 meals per day

Program Fee:

- Bridge: no participant fees
- SITH: 30% of income for savings
- TIP: 30% of income for savings with cap of \$300



# Good Samaritan

Address:  
401 W. Morrison Ave., Santa Maria, CA 93458

Phone:  
805-347-3338 x116

Email:  
[tlin@goodsamaritanshelter.org](mailto:tlin@goodsamaritanshelter.org)  
[kcahoon@goodsamaritanshelter.org](mailto:kcahoon@goodsamaritanshelter.org)

## Program Information:

- Male & female intact families
- Single parents
- Meals served (dinners only)
- Up to 2 years stay

Program Fee:  
\$0



# LA Family Housing

Address:

7816 Simpson Ave., N. Hollywood, CA 91605

Phone:

747-203-6333

Email:

[taperreferrals@lafh.org](mailto:taperreferrals@lafh.org) (subject: GPD Referral)

Program Information:

- GPD-only and VA healthcare
- 3 meals daily
- Service/Emotional support animal accepted with proper documentation
- Approximately 6-month stay
- Pets OK with proof of recent vaccinations

Program Fee:

\$0



# New Directions

Address:

11301 Wilshire Blvd., Los Angeles, CA 90073 (West LA VA)

Phone:

310-914-4045 x117

310-597-6950 (after hours)

Email:

[ndvets\\_tha-116@ndvets.org](mailto:ndvets_tha-116@ndvets.org)

Program Information:

- Male only
- No pets
- Multiple people per room (2-8 persons)

Program Fee:

\$0



# PATH Madison

Address:

340 N. Madison Ave., Los Angeles, CA 90004

Phone:

213-910-5384

Email:

[gpreferredsmadison@epath.org](mailto:gpreferredsmadison@epath.org)

Program Information:

- Single men & women
- Must be chronically homeless
- 3 meals per day
- Cubicle-style rooms

Program Fee:

\$0



# Salvation Army: Bell Shelter

Address:

5600 Rickenbacker Road, Bell, CA 90201

Phone:

323-263-1206

Email:

[bellshelter.intake@usw.salvationarmy.org](mailto:bellshelter.intake@usw.salvationarmy.org)

Program Information:

- Male & female beds available
- No pets

Program Fee:

\$0



# Salvation Army: Hope Harbor

Address:

3107 S. Grand Ave., Los Angeles, CA 90007

Phone:

213-744-8186 x204

Email:

[vahopeharborintake@usw.salvationarmy.org](mailto:vahopeharborintake@usw.salvationarmy.org)

Program Information:

- Male only
- Single room
- Must meet with program case manager
- Must attend assigned groups
- Mandatory savings

Program Fee:

\$0





# Salvation Army: Hospitality House

Address:

423 Chapala St., Santa Barbara, CA 93101

Phone:

805-962-6281 x1102

Email:

[sbhh-shelter-admission@usw.salvationarmy.org](mailto:sbhh-shelter-admission@usw.salvationarmy.org)

Program Information:

- Male & female beds available
- Sober living
- Weekly case management

Program Fee:

\$0



# Salvation Army: Ventura Hope Center

Address:

155 Oak St., Ventura, CA 93001

Phone:

805-648-4977 x 2330

Email:

[denise.adams@usw.salvationarmy.org](mailto:denise.adams@usw.salvationarmy.org)

[sandra.meyer@usw.salvationarmy.org](mailto:sandra.meyer@usw.salvationarmy.org)

Program Information:

- Male & female beds available
- Sober living
- No pets
- 60 % income saving
- Attend house meeting
- Chores: yes
- Curfew: 9:00pm

Program Fee:

\$0



# Salvation Army: Westwood Transitional

Address:

1401 S. Sepulveda Blvd., Los Angeles, CA 90025

Phone:

310-477-9539

Email:

[teya.mccockran@usw.salvationarmy.org](mailto:teya.mccockran@usw.salvationarmy.org)

Program Information:

- Male & female intact families
- Single female parent only with at least one child under age 18 & 85% custody minimum
- Kitchen in each unit
- Sober living
- Service animals welcome
- Mandatory group meetings

Program Fee:

30% of income



# SRO Russ Hotel

Address:

523 S. San Julian St., Los Angeles, CA 90013

Phone:

323-253-6866

Email:

[pshvacancy@srohousing.org](mailto:pshvacancy@srohousing.org)

Program Information:

- Male only
- Sober living
- 3 meals per day
- Furnished private rooms
- Onsite laundry
- Case management
- Assistance with permanent housing placement

Program Fee:

\$0



# US Vets

Address:

733 S. Hindry Ave., Inglewood, CA 90301

Phone:

310-486-0108

Email:

[referrals-inglewood@usvets.org](mailto:referrals-inglewood@usvets.org)

Program Information:

- Male beds only
- 3 meals per day
- Mandatory savings

Program Fee:

30% of income, not to exceed \$250



# VOALA Ballington Women's Program

Address:

622 S. Wall St., Buildings B and E, Los Angeles, CA 90014

Phone:

213-799-1845

Email:

[gpdreferrals@voala.org](mailto:gpdreferrals@voala.org)

Program Information:

- Female only
- 3 meals per day
- Private room/bathroom
- Internet service
- Onsite laundry
- Community kitchen

Program Fee:

\$0



# VOALA Ballington

Address:

4969 W. Sunset Blvd., Los Angeles, CA 90027

Wall St., Los Angeles, CA 90014

Phone:

213-799-1845

Email:

[gpdreferrals@voala.org](mailto:gpdreferrals@voala.org)

Program Information:

- Male only
- 3 meals per day
- Savings requirement
- Mandatory groups

Program Fee:

\$0

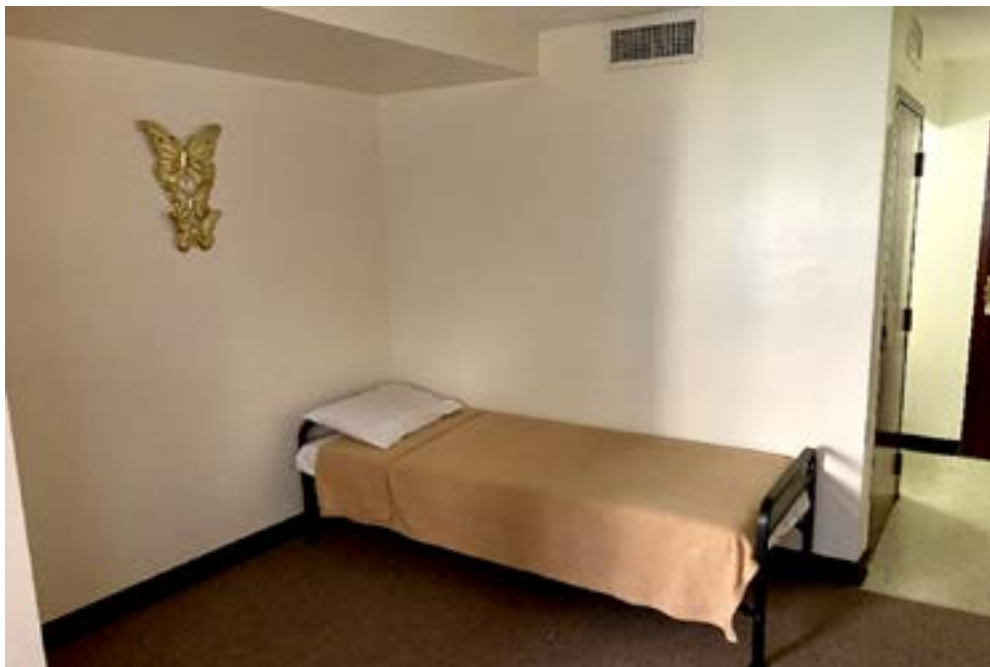

# VOA La Cienega

Address:

1765 S. La Cienega Ave., Los Angeles, CA 90035

Phone:

310-204-0690

Email:

[vs90lacienegareferrals@voala.org](mailto:vs90lacienegareferrals@voala.org)

Program Information:

- Male only
- Shared rooms
- Mandatory savings
- Mandatory case management

Program Fee:

Based on income, but not to exceed \$200





# Overview of HCHV Program

## New Directions OASIS Women's Program

Address:

11301 Wilshire Blvd., Building 257, Los Angeles, CA 90073 (West LA VA)

Phone:

310-345-2642

Email:

[ndvets\\_tha-oasis@ndvets.org](mailto:ndvets_tha-oasis@ndvets.org)

Program Information:

- Female only
- VA healthcare eligible only
- Mandatory case management
- No pets or service animals
- Shared rooms, 2 beds each
- Secure, gated entry

Program Fee:

\$0



# A Bridge Home - VA West LA

Address:

11301 Wilshire Blvd., Building 337  
Los Angeles, CA 90025

Phone:

213-238-3577

Email:

[ABHAdmissions@career-rehab.com](mailto:ABHAdmissions@career-rehab.com)

Program Information:

- Male only
- 3 meals per day
- Mandatory case management

Program Fee:

\$0



# Turning Point Foundation

Address:

43 E. Vince St., Ventura, CA 93001  
2346 Cotner Ave., Los Angeles, CA 90064

Phone:

805-321-0545

Email:

[vareferrals@turningpointfoundation.org](mailto:vareferrals@turningpointfoundation.org)

## Program Information:

- Male only
- VA healthcare eligible only
- Mandatory case management
- Daily sign-in

Program Fee:

\$0



# VOA La Cienega Blvd.

Address:

Male only (Recuperative): 1765 S. La Cienega Ave., Los Angeles, CA 90035

Female only (Safe-Haven ERSH): 8770 S. Broadway, Los Angeles, CA 90037

Phone:

213-505-5086

Email:

[vs90laciengareferrals@voala.org](mailto:vs90laciengareferrals@voala.org)

Program Information:

For recuperative beds:

- Must be independent and capable of living in the community
- Length of stay: 90-180 days
- Must have post-discharge care plan with independent housing as a goal

For ERSH beds:

- Referred directly from the VA or community
- LOS is 90 days
- Referred directly from VA or community

Program Fee:

\$0



# VOA T-House

Address:

111 S. Gaffey St., San Pedro, CA 90731

Phone:

213-215-4993

Email:

[thousereferrals@voala.org](mailto:thousereferrals@voala.org)

Program Information:

- Male only
- VA healthcare eligible only
- No pets or service animals allowed
- 6-month program

Program Fee:

\$0



# VOA R-House (Avalon)

Address:  
6814 Avalon Blvd., Los Angeles, CA 90003

Phone:  
213-215-4993  
213-563-7979 (after-hours, weekends)

Email:  
[avalonreferrals@voala.org](mailto:avalonreferrals@voala.org)

## Program Information:

- Male only
- VA healthcare eligible only
- Transportation to medical appointments
- 6-month program
- No pets or service animals allowed

Program Fee:  
\$0



# PATH Cotner

Address:

2346 Cotner Ave., Los Angeles, CA 90064

Phone:

747-288-8711

Email:

[cotnerveterancareprogramwlafeerrals@epath.org](mailto:cotnerveterancareprogramwlafeerrals@epath.org)

Program Information:

- Male only
- 3 meals per day
- Mandatory case management
- Service animals allowed

Program Fee:

\$0



## Contact Us

VA GREATER LOS ANGELES HEALTHCARE SYSTEM (VAGLAHS)

11301 Wilshire Boulevard, Los Angeles, CA 90073

Transitional Housing Consult Line: 310-864-9969

Same-Day Temporary Housing Call Center: 310-268-3350

[Link to the Los Angeles Veterans Affairs Website](#)

**VA**



**U.S. Department  
of Veterans Affairs**

VA Greater Los Angeles Healthcare System