

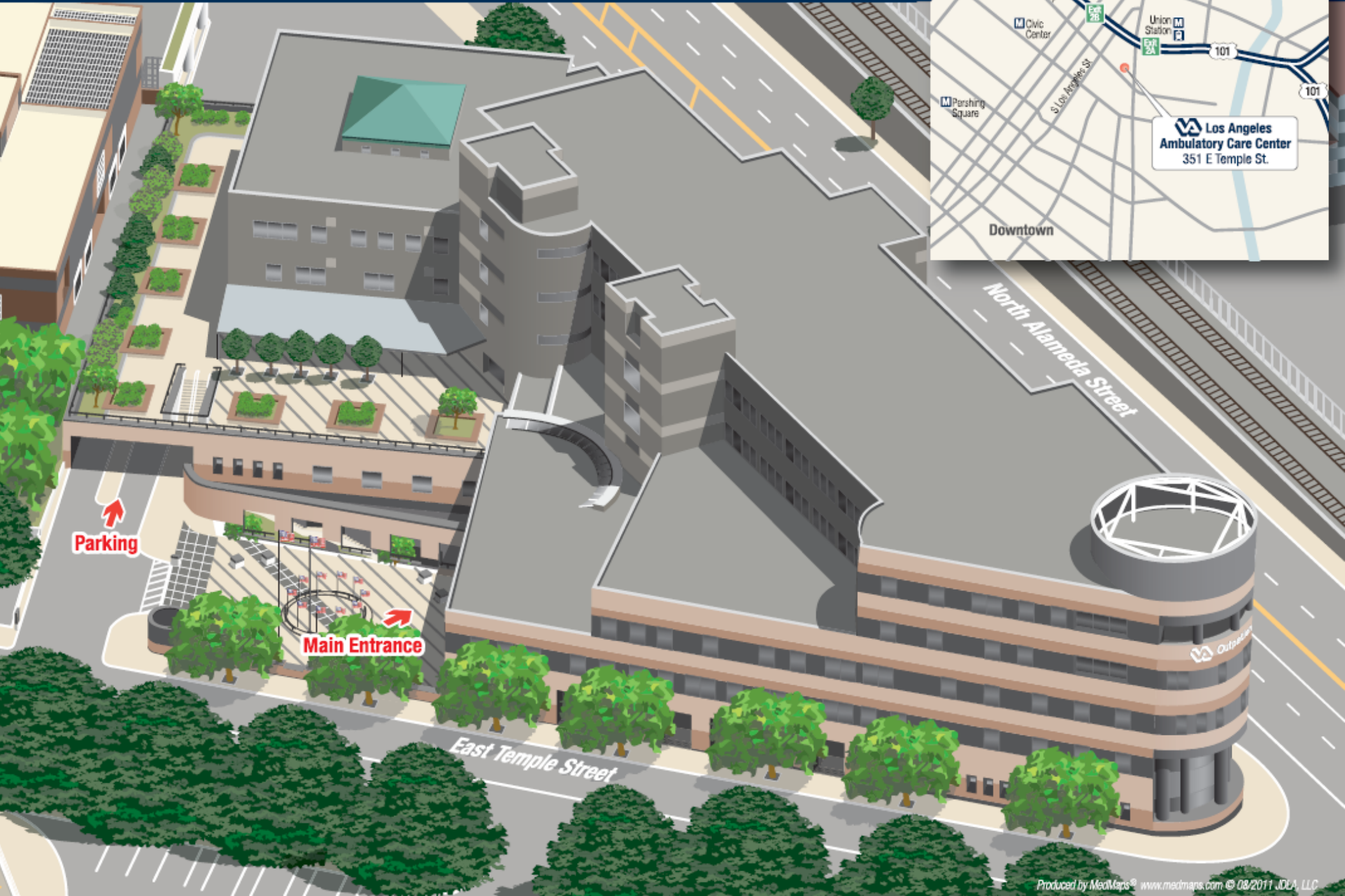

Los Angeles Ambulatory Care Center

351 East Temple Street, Los Angeles CA 90012



Department	Floor	Department	Floor
Audiology	3rd	Optometry and Ophthalmology.....	3rd
Benefits Counselor.....	3rd	Patient Advocate.....	1st
Canteen.....	2nd	Patient Business Office	1st
Centralized Check-In	1st	Patient Resource Center	3rd
Chapter 31	4th	Pharmacy	1st
Clinical Service	2nd	Physical Medicine	3rd
Clothing Room	1st	Police/Security.....	1st
Community Care.....	4th	PRCC.....	4th
Conference Center (B-256)	2nd	Primary Care	2nd
Conference Room (B-359)	3rd	Radiology and Laboratory	3rd
Conference Room (B-538)	5th	Rehabilitation Medicine.....	3rd
Dental Service	5th	Social Work.....	4th
Dietician	2nd	Special Clinic	1st
Ear, Nose, and Throat (ENT).....	3rd	Substance Abuse	1st
Low Vision	3rd	Surgery	2nd
Medical Records.....	2nd	Teleretinal.....	2nd
Mental Health	4th	Veterans Service Organization (VSO)	1st & 3rd
Neurology.....	3rd	Voluntary Service.....	1st

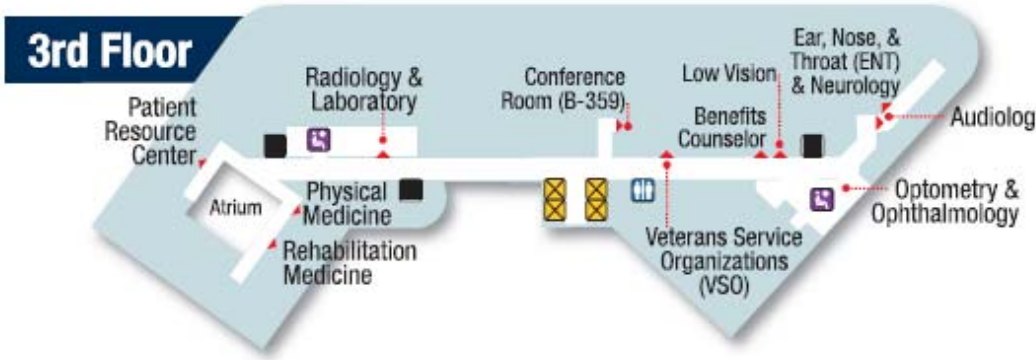

- ### Legend
- ☒ Main Elevators
 - ☒ Parking Garage Elevators
 - ℹ Information
 - 🚻 Restrooms
 - Stairs
 - ☎ Telephone
 - 🏠 Waiting Room
 - 💰 ATM
 - 🗑 Vending