

Department of Veterans Affairs

**Office of Information & Technology (OIT)
Product Development**

VistA Mental Health Clinical Reminder Dialog Templates

User Manual

PXRM*2.0*29



**September 2014
Version 1.2**

Revision History

Date	Version	Description	Author
August 2013	1.1	Document specific to PXR*2.0*29 (Increments 1 & 2)	Information Innovators Inc.
January 2013	1.0	Initial draft	K&R Consulting, Inc.

Contents

Introduction	1
Target audience	1
Other sources of information.....	1
Related documentation	1
Background.....	1
About the MHA application	2
MHCR dialog templates for PXR*2.0*29	2
To access and complete an MHCR dialog template	2
About signing your progress note	8
To sign your progress note	8
Appendix A	9
Prolonged Exposure Therapy Findings Items.....	9
Appendix B	11
Cognitive Processing Therapy Findings Items	11
Appendix C	13
Cognitive Behavioral Therapy for Depression Findings Items	13
Appendix D	15
Acceptance and Commitment Therapy for Depression Findings Items	15

Introduction

The purpose of this document is to provide clinicians with the information they need to use the Mental Health Clinical Reminder (MHCR) Dialog Templates (patch PXRМ*2.0*29) in the VA’s Computerized Patient Record System (CPRS). It is not intended to provide basic information such as logging in to CPRS, or getting help. For information on those and other fundamentals, see *Related Documentation*.

Target audience

The intended users are the Mental Health clinicians who deliver these particular Evidence-Based Psychotherapies (EBPs) at VHA facilities. The Clinical Reminder Dialog Templates (patch PXRМ*2.0*29) will be made available to all clinicians engaged in the supported therapy protocols. Proficiency in CPRS is the only user requirement.

Other sources of information

Other relevant information is also available on the Clinical Reminders website:

<http://vista.med.va.gov/reminders/>

Related documentation

The following manuals are available from the VistA Documentation Library (VDL)

<http://www.va.gov/vdl/>:

Documentation	Documentation file name
Computerized Patient Record System (CPRS) User Guide GUI version February 2012	cprsguium.PDF
Mental Health Clinical Reminders Dialog Installation and Setup Guide	PXRМ_2.0_29_IG.PDF
MHCR Release Notes	PXRМ_2.0_29_UM.PDF
Clinical Reminders Manager’s Manual	PXRМ_2.0_MM.PDF
Clinical Reminders Technical Manual	PXRМ_2.0_TM.PDF
VistA MHA 3 User Manual Patch YS*5.01*76, MHA3 User Manual (Patch YS*5.1*104), or other update	Patch YS*5.01*76 Patch YS*5.1*104

Background

The Improve Veterans’ Mental Health (IVMH) Initiative is part of the Department of Veterans Affairs (VA)’s set of 21st century transformational initiatives (T21). The Mental Health Clinical Reminders (MHCR) project was designed to help facilitate IVMH by providing a national distribution of MHCR dialog templates appropriate for some of the Evidence Based Psychotherapy (EBP) protocols sponsored by Mental Health Services (VACO). The protocols will be used for the treatment of mental health conditions, including depression and post-traumatic stress disorder. The national reminder dialog templates will facilitate uniform data collection. This will allow Mental Health Services (MHS) the ability to effectively monitor implementation of these therapy protocols as well as evaluate the effectiveness of the therapies. The templates will assist in providing uniformity across mental services within the VA.

Access to the MHCR templates is through the CPRS environment. All of the templates will use the existing Clinical Reminder dialog functionalities; no new functionalities have been created to support the protocols.

About the MHA application

The dialog templates may include Mental Health Assistant (MHA) instruments as part of the template dialog. If so, you will have the option to complete the instruments. Depending on how your site has configured the reminder dialogs, the assessment will appear in the progress note or not. (Both approaches are used in the EBP templates included in this project.)

MHCR dialog templates for PXR*2.0*29

CPT - Cognitive Processing Therapy

- VA-MH CPT 1 INITIAL
- VA-MH CPT 2 MEANING SESSION
- VA-MH CPT 3 ABC SHEET
- VA-MH CPT 4 TRAUMA EVENT SESSION
- VA-MH CPT 5 REWRITE EVENT
- VA-MH CPT 6 CHALLENGING QUESTIONS
- VA-MH CPT 7 PROBLEMATIC THINKING
- VA-MH CPT 8 SAFETY
- VA-MH CPT 9 TRUST
- VA-MH CPT 10 POWER CONTROL
- VA-MH CPT 11 ESTEEM
- VA-MH CPT 12 FINAL
- VA-MH CPT EARLY TERMINATION

PEI - Prolonged Exposure

- VA-MH PEI 1 INITIAL
- VA-MH PEI 2nd SESSION
- VA-MH PEI 3rd SESSION
- VA-MH PEI 4 IMAGINAL SESSIONS
- VA-MH PEI 5 FINAL SESSION
- VA-MH PEI EARLY TERMINATION

ACT-D - Acceptance and Commitment Therapy for Depression

- VA-MH ACT-D 1 BEGINNING PHASE
- VA-MH ACT-D 2 ACTION PHASE
- VA-MH ACT-D 3 CLOSING PHASE
- VA-MH ACT-D EARLY TERMINATION

CBT-D - Cognitive Behavior Therapy for Depression

- VA-MH CBT-D 1 INITIAL PHASE
- VA-MH CBT-D 2 MIDDLE PHASE
- VA-MH CBT-D 3 FINAL PHASE
- VA-MH CBT-D EARLY TERMINATION

To access and complete an MHCR dialog template

1. Sign onto CPRS.

The Patient Selection window opens:

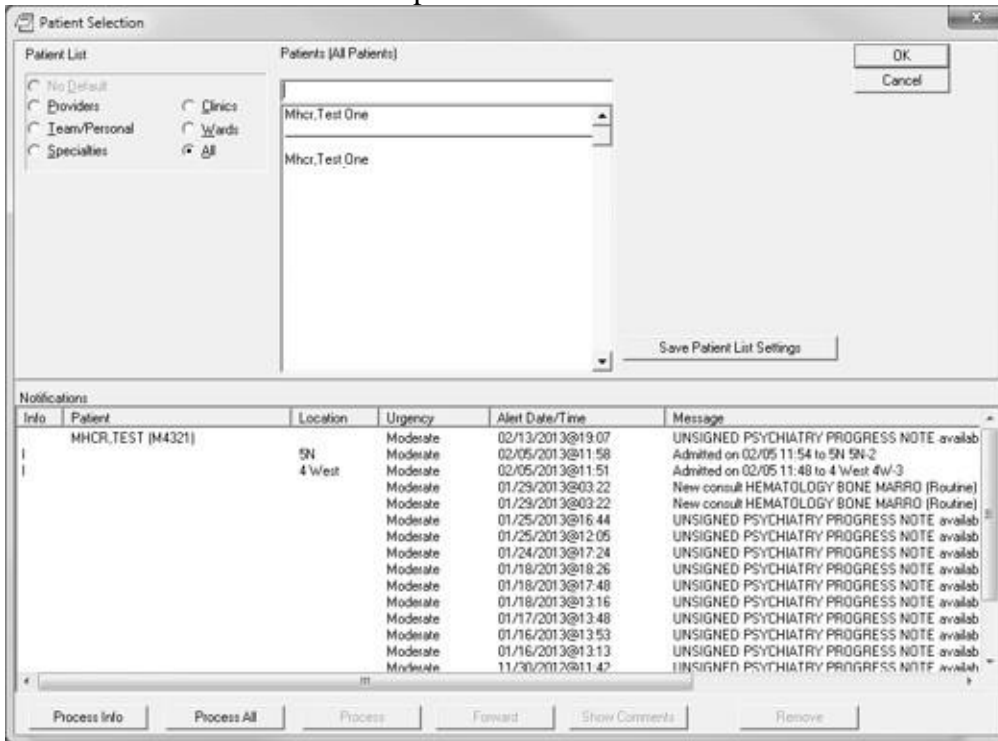

2. Select the patient you want to work with, in your usual manner.

The patient's record opens in Cover Sheet view (default view):

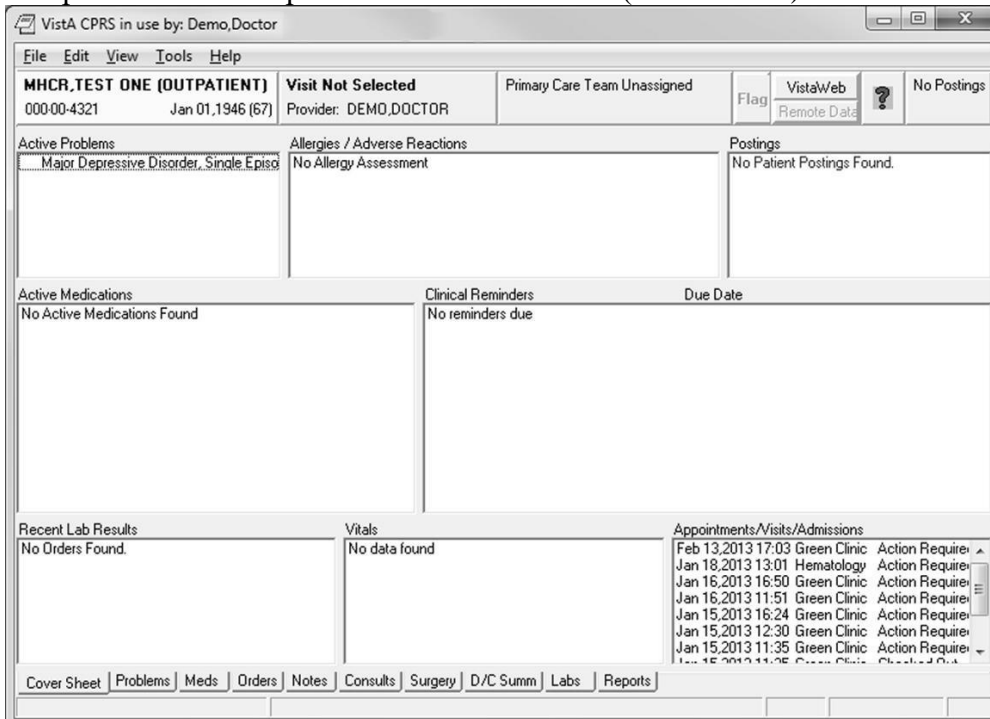

3. Click the **Notes** tab.

The Notes view opens, showing a New Note button:

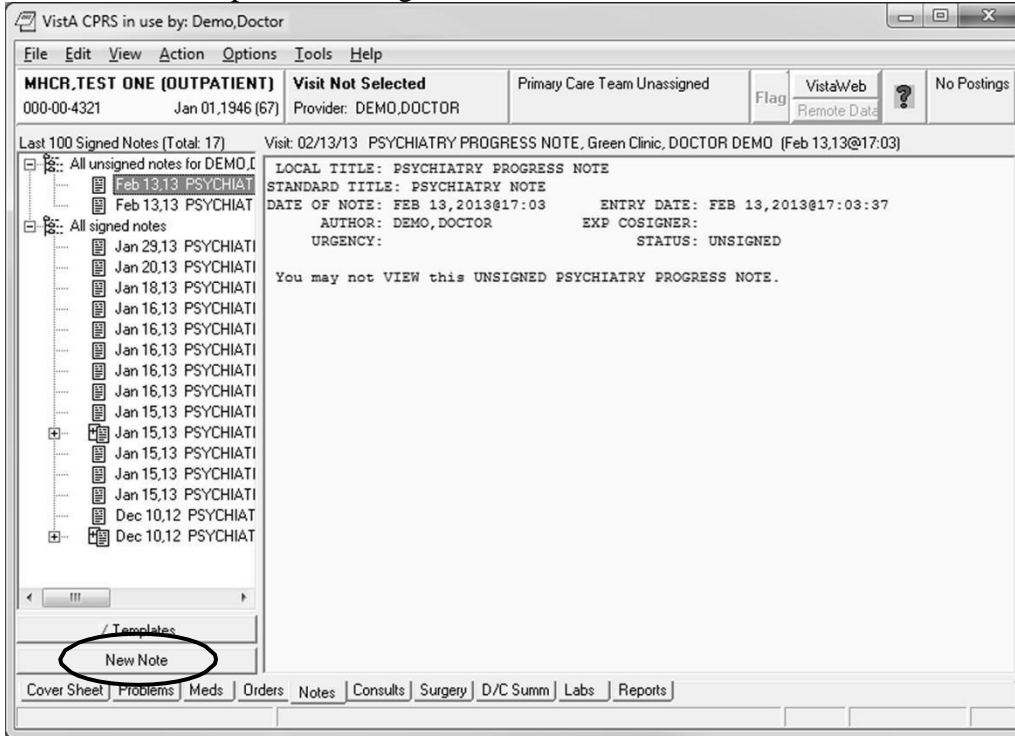

4. Click **New Note**.

The Location for Current Activities window opens:

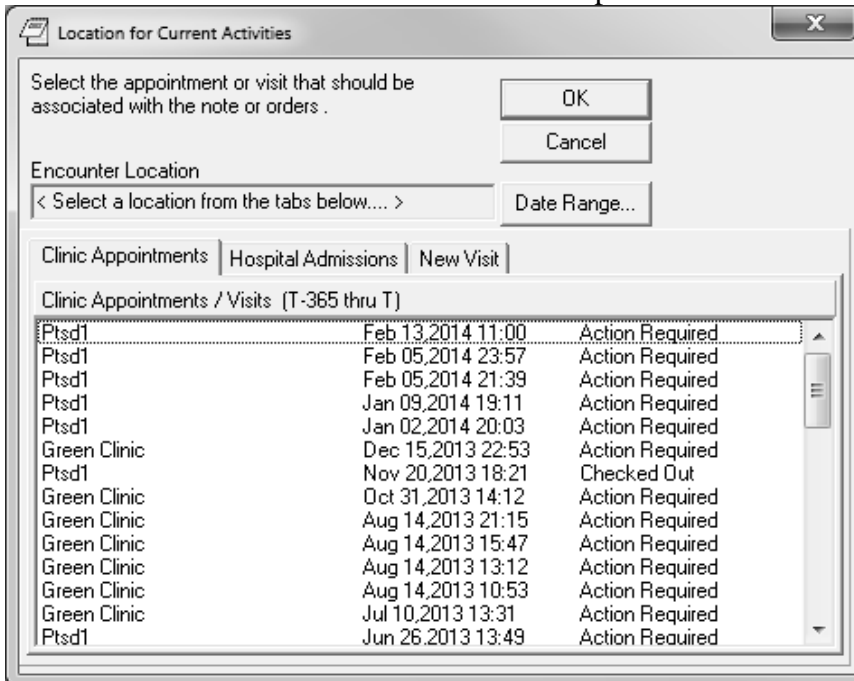

5. Select a location.

The location displays in the Encounter Location read-only field.

--OR--

Click the tab for Hospital Admissions or New Visit. If New Visit, select a Visit Location and a Date and Time of Visit.

6. Click **OK**.

The Progress Note Properties window opens.

The screenshot shows a dialog box titled "Progress Note Properties". It contains a "Progress Note Title:" field with a list of options: ADIR <ADVANCE DIRECTIVE>, ADMISSION <NURSING ADMISSION ASSESSMENT NOTE>, ASSESSMENT <NURSING ADMISSION ASSESSMENT NOTE>, ASSESSMENT <SCI CRAIG HANDICAP ASSESSMENT&REPORTING BIOPSY <HEMATOLOGY/ONCOLOGY PROCEDURE BONE MARROW BONE <HEMATOLOGY/ONCOLOGY PROCEDURE BONE MARROW/ CARDIOLOGY <CARDIOLOGY CONSULT>. Below the list is a "Date/Time of Note:" field with the value "Feb 21, 2014@10:12" and a dropdown arrow. The "Author:" field is set to "Demo,Doctor One - PHYSICIAN". There are "OK" and "Cancel" buttons on the right side.

7. Type the note title into the Progress Note Title field or select from the list, then click **OK**.

You are returned to the Notes tab view:

The screenshot shows the VistA CPRS interface. The title bar reads "VistA CPRS in use by: Demo,Doctor One (66.251.199.21)". The menu bar includes File, Edit, View, Action, Options, Tools, and Help. The patient information bar shows "MHCR,TEST ONE (OUTPATIENT)", "PTSD1 Feb 13,14 11:00", and "Primary Care Team Unassigned". The encounter information bar shows "123-00-4321", "Jan 01,1946 (68)", "Provider: DEMO.DOCTOR ONE", "Flag", "VistaWeb Remote Data", and "No Postings". The main window displays a list of notes on the left and a large text area on the right. The list includes "New Note in Progress" and "All unsigned notes for DEMO.DOCTOR ONE" with various dates and titles like "Feb 13,14 PSYCHIATRY PROGRESS NC". The "Templates" button is circled in red. The bottom of the window has a navigation bar with "Cover Sheet", "Problems", "Meds", "Orders", "Notes", "Consults", "Surgery", "D/C Summ", "Labs", and "Reports".

8. Click **Templates**.

The Templates section opens:

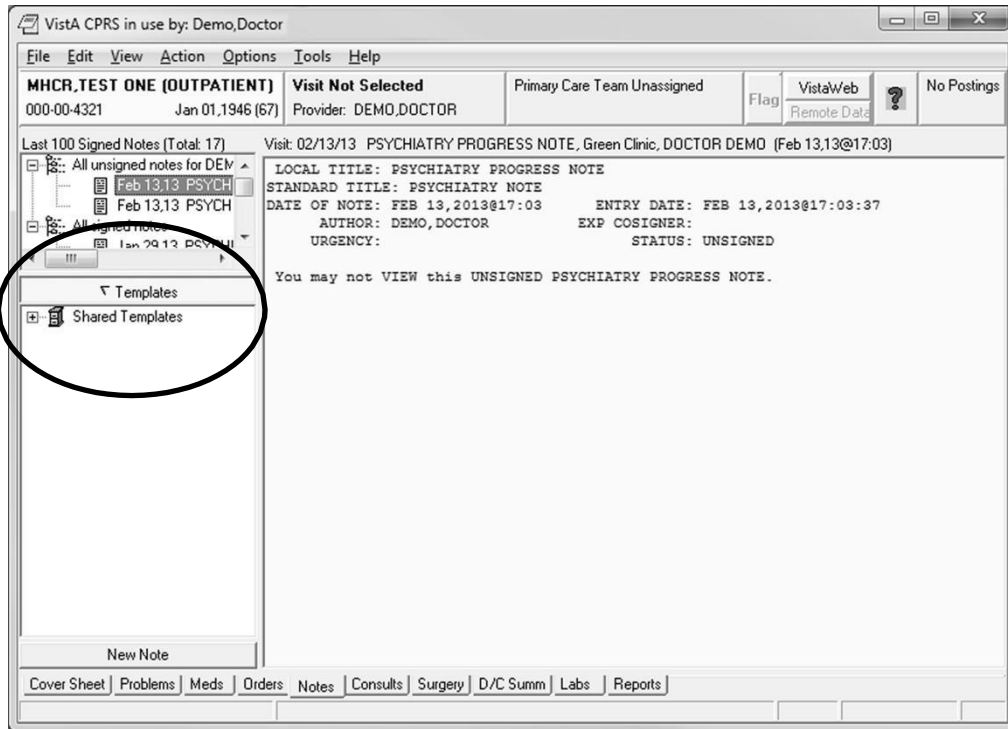

9. Expand the list of Shared Templates by clicking +, then double-click the template you want, as shown in the section view:

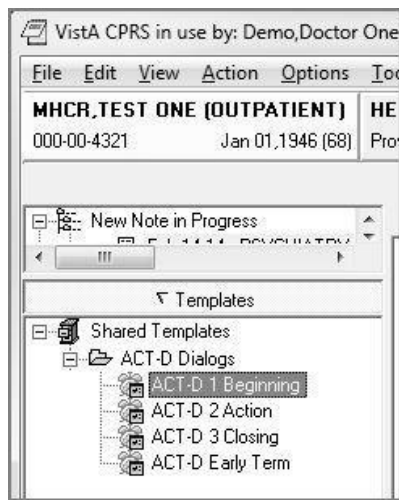

The template opens:

Reminder Dialog Template: ACT-D 1 Beginning

Acceptance and Commitment Therapy (ACT) for Depression - Beginning Phase

Time in session (in minutes):

SESSION NUMBER

1

2

3

4

5

SESSION FORMAT

Face-to-face session

Telephone session

Video Telehealth Session

Other

SESSION LOCATION

DIAGNOSIS:

Primary (focus of treatment):

Secondary (if applicable):

ASSESSMENT

SESSION CONTENT

In this beginning phase session of ACT for Depression, the following therapeutic activities were performed.

While all items are required, please indicate which were completed this session. Provide a description or explanation for items with text boxes. If items were skipped in session, please describe how they will be addressed in future sessions (at the end of this section).

Provided the Veteran with an overview and rationale of ACT for depression, including what to expect over the course of the treatment, and the collaborative nature of the therapeutic relationship.

The goals of ACT were explained in terms of learning and developing a new and different relationship to one's internal experiences (e.g., thoughts, emotions, sensations, memories), with the goal of creating psychological and behavioral flexibility in the service of personal values.

The following interventions/metaphors were used to assist the Veteran in understanding the treatment philosophy and process of ACT for depression: (Select all that apply)

The Veteran had the following response to this rationale:

The Veteran had the following response to this rationale:

Health Factors: ACT 1 ACCEPT AND COMMIT BEGIN PHASE, ACT THERAPY, MH EBP TEMPLATE

* Indicates a Required Field

10. Click to select the items you want; continue scrolling to review the entire template.

Note: Selecting some options opens a text field for data entry.

11. Type data in the text fields as necessary.

12. When you have completed the template, click **Finish**.

The template window closes, and you are returned to the CPRS Notes view, showing the information you entered in the form of a progress note.

About signing your progress note

You must sign the note with your electronic signature before it can become a note that other CPRS users can see, as well as a permanent entry in the patient's record.

To sign your progress note

1. Click the Action menu (top of window), and select **Sign Note Now**.
The Sign Note dialog box opens.
2. Type your electronic signature code into the **Signature Code** field, then click **OK**.
Your note is signed, and you are returned to the CPRS Notes view.

Appendix A

Prolonged Exposure Therapy Findings Items

HEALTH FACTORS		CATEGORY	EXISTS
7	MH EVIDENCED ■ PSYCHOTHER TEMPLATES	X	X
8	MH EBP TEMPLATE		X
9	MH PEI TEMPLATES	X	X
10	MH PEI THERAPY		X
11	MH PEI 4 IMAGINAL SSN		X
12	MH PEI SESSION NUMBER >20		X
13	MH PEI SESSION NUMBER 20		X
14	MH PEI SESSION NUMBER 19		X
15	MH PEI SESSION NUMBER 18		X
16	MH PEI SESSION NUMBER 17		X
17	MH PEI SESSION NUMBER 16		X
18	MH PEI SESSION NUMBER 15		X
19	MH PEI SESSION NUMBER 14		X
20	MH PEI SESSION NUMBER 13		X
21	MH PEI SESSION NUMBER 12		
22	MH PEI SESSION NUMBER 11		X
23	MH PEI SESSION NUMBER 10		X
24	MH PEI SESSION NUMBER 9		X
25	MH PEI SESSION NUMBER 8		X
26	MH PEI SESSION NUMBER 7		X
27	MH PEI SESSION NUMBER 6		X
28	MH PEI SESSION NUMBER 5		X
29	MH PEI SESSION NUMBER 4		X
30	MH PEI SESSION NUMBER 3		X
31	MH EBP PLAN REFERRAL		X
32	MH EBP EARLY TERM NO CONTACT		X
33	MH EBP EARLY TERM AGREE		X
34	MH EBP EARLY TERM SYMPTOMS EMIT		X
35	MH EBP EARLY TERM DISCONT TX		X
36	MH EBP COLLABORATION HIGH		X
37	MH EBP COLLABORATION MEDIUM		X
38	MH EBP COLLABORATION LOW		X
39	MH EBP MOTIVATION ENHANCE EARLS		X
40	MH EBP MOTIVATION ENHANCE ALIS		X
41	MH EBP MOTIVATION ENHANCE REHS		X
42	MH EBP MOTIVATION ENHANCE ■		X
43	MH EBP MOTIVATION ENHANCE GOALS		X
44	MH PEI 4 CONTENT EXPOSURE IN ■		X
45	MH PEI 4	X	X
46	MH PEI 4 CONTENT HMWRK NOT DONE		X
47	MH PEI 4 CONTENT HMWRK		X
48	MH EBP PLAN PT AGREE		X
49	MH EBP PLAN BOOSTER SESSION		X
50	MH EBP PLAN TX COMPLETE		X
51	MH PEI 5 PROLONGED EXPOSURE IND ■		X

52	MH PEI 5 CONTENT EXPOSURE IN 5		X
53	MH PEI 5 FINAL	X	X
54	MH PEI 5 CONTENT HMWRK NOT DONE		X
55	MH PEI INITIAL	X	X
56	MH PEI INDEX TRAUMA OTHER		X
57	MH PEI INDEX TRAUMA MST		X
58	MH PEI INDEX TRAUMA COMBAT		X
59	MH PEI 1 INITIAL		X
60	MH PEI SESSION NUMBER 2		X
61	MH PEI SESSION NUMBER 1		X
62	MH PEI 1 CONTENT TRAUMA INTERVIEW		X
63	MH PEI 2ND SSN		X
64	MH PEI 2	X	X
65	MH PEI 2 CONTENT HIERARCHY		X
66	MH PEI 2 CONTENT SUDS		X
67	MH PEI 2 CONTENT HMWRK NOT DONE		X
68	MH PEI 3RD SSN		X
69	MH PEI 3	X	X
70	MH PEI 3 INT EXPOSURE		X
71	MH PEI SESSION NUMBER COMPLETED 20+		X
72	MH PEI SESSION NUMBER COMPLETED 4		X
73	MH PEI SESSION NUMBER COMPLETED 3		X
74	MH PEI SESSION NUMBER COMPLETED 2		X
75	MH PEI SESSION NUMBER COMPLETED 1		X
76	MH PEI SESSION NUMBER COMPLETED 19		X
77	MH PEI SESSION NUMBER COMPLETED 18		X
78	MH PEI SESSION NUMBER COMPLETED 17		X
79	MH PEI SESSION NUMBER COMPLETED 16		X
80	MH PEI SESSION NUMBER COMPLETED 15		X
81	MH PEI SESSION NUMBER COMPLETED 14		X
82	MH PEI SESSION NUMBER COMPLETED 13		X
83	MH PEI SESSION NUMBER COMPLETED 12		X
84	MH PEI SESSION NUMBER COMPLETED 11		X
85	MH PEI SESSION NUMBER COMPLETED 10		X
86	MH PEI SESSION NUMBER COMPLETED 9		X
87	MH PEI SESSION NUMBER COMPLETED 8		X
88	MH PEI SESSION NUMBER COMPLETED 7		X
89	MH PEI SESSION NUMBER COMPLETED 6		X
90	MH PEI SESSION NUMBER COMPLETED 5		X
91	MH PEI EARLY TERM OUTSIDE OF SSN		X

Appendix B

Cognitive Processing Therapy Findings Items

HEALTH FACTORS		CATEGORY	EXISTS
6	MH CPT TEMPLATES (COGNITIVE Q)	X	X
7	MH CPT SESSION NUMBER COMPLETED 20+		X
8	MH CPT SESSION NUMBER COMPLETED 4		X
9	MH CPT SESSION NUMBER COMPLETED 3		X
10	MH CPT SESSION NUMBER COMPLETED 2		X
11	MH CPT SESSION NUMBER COMPLETED 1		X
12	MH CPT SESSION NUMBER COMPLETED 19		X
13	MH CPT SESSION NUMBER COMPLETED 18		X
14	MH CPT SESSION NUMBER COMPLETED 17		X
15	MH CPT SESSION NUMBER COMPLETED 16		X
16	MH CPT SESSION NUMBER COMPLETED 15		X
17	MH CPT SESSION NUMBER COMPLETED 14		X
18	MH CPT SESSION NUMBER COMPLETED 13		X
19	MH CPT SESSION NUMBER COMPLETED 12		X
20	MH CPT SESSION NUMBER COMPLETED 11		X
21	MH CPT SESSION NUMBER COMPLETED 10		X
22	MH CPT SESSION NUMBER COMPLETED 9		X
23	MH CPT SESSION NUMBER COMPLETED 8		X
24	MH CPT SESSION NUMBER COMPLETED 7		X
25	MH CPT SESSION NUMBER COMPLETED 6		X
26	MH CPT SESSION NUMBER COMPLETED 5		X
27	MH EVIDENCED BASED PSYCHOTHER M	X	X
28	MH EBP PLAN REFERRAL		X
29	MH EBP EARLY TERM AGREE		X
30	MH EBP EARLY TERM NO CONTACT		X
31	MH EBP EARLY TERM DISCONT TX		X
32	MH EBP EARLY TERM SYMPTOMS REIT		X
33	MH EBP TEMPLATE		X
34	MH CPT THERAPY		X
35	MH CPT EARLY TERM OUTSIDE OF S		X
36	MH EBP PLAN PT AGREE		X
37	MH EBP PLAN BOOSTER SESSION		X
38	MH EBP PLAN TX COMPLETE		X
39	MH CPT SESSION NUMBER 15		X
40	MH CPT SESSION NUMBER 14		X
41	MH CPT SESSION NUMBER 13		X
42	MH CPT SESSION NUMBER 12		X
43	MH CPT SESSION NUMBER 11		X
44	MH CPT 12 FINAL		X
45	MH EBP COLLABORATION HIGH		X
46	MH EBP COLLABORATION MEDIUM		X
47	MH EBP COLLABORATION LOW		X
48	MH EBP MOTIVATION ENHANCE MS		X
49	MH EBP MOTIVATION ENHANCE AS		X
50	MH EBP MOTIVATION ENHANCE BS		X

51	MH EBP	MOTIVATION ENHANCE CONSEQUENCES	X
52	MH EBP	MOTIVATION ENHANCE GOALS	X
53	MH CPT	SESSION NUMBER 10	X
54	MH CPT	11 ESTEEM	X
55	MH CPT	SESSION NUMBER 9	X
56	MH PCT	10 POWER	X
57	MH CPT	9 CONTENT CHALLENGING BELIEFS	X
58	MH CPT	SESSION NUMBER 8	X
59	MH CPT	9 TRUST	X
60	MH CPT	9 PRACTICE CHALLENGE BELIEFS	X
61	MH CPT	8 CONTENT CHALLENGING BELIEFS	X
62	MH CPT	SESSION NUMBER 7	X
63	MH CPT	8 SAFETY	X
64	MH CPT	8 PRACTICE CHALLENGING BELIEFS	X
65	MH CPT	7 CONTENT REVIEWED HOMWK PROB	X
66	MH CPT	SESSION NUMBER 6	X
67	MH CPT	7 PROBLEM THNK	X
68	MH CPT	7 PRACTICE CHALLENGING BELIEFS	X
69	MH CPT	6 CONTENT REVIEWED HOMEWORK	X
70	MH CPT	SESSION NUMBER 5	X
71	MH CPT	6 CHALLENGE QUESTION	X
72	MH CPT	6 PRACTICE PROBLEMATIC WRIT	X
73	MH CPT	SESSION NUMBER 4	X
74	MH CPT	5 REWRITE EVENT	X
75	MH CPT	4 CONTENT TRAUMA ACCOUNT	X
76	MH CPT	4 CONTENT TRAUMA ACCOUNT NOT	X
77	MH CPT	SESSION NUMBER 3	X
78	MH CPT	4 TRAUMA EVENT	X
79	MH CPT	4 PRACTICE REWRITE TRAUMA	X
80	MH CPT	3 CONTENT NO SHEETS	X
81	MH CPT	3 CONTENT REVIEWED HOMEWORK	X
82	MH CPT	SESSION NUMBER 2	X
83	MH CPT	3 ABC SHEET	X
84	MH CPT	3 TRAUMA ACCOUNT WRITE	X
85	MH CPT	2 CONTENT COLLECT STATEMENT	X
86	MH CPT	2 MEANING	X
87	MH CPT	SESSION NUMBER 1	X
88	MH CPT	1 CONTENT IMPACT STATEMENT	X
89	MH CPT	1 INITIAL	X

Appendix C

Cognitive Behavioral Therapy for Depression Findings Items

HEALTH FACTORS	CATEGORY	EXISTS
7 MH CBT-D TEMPLATES (BEHAVIORAL)	X	X
8 MH CBT-D SESSION NUMBER COMPLETED 20+		X
9 MH CBT-D SESSION NUMBER COMPLETED 4		X
10 MH CBT-D SESSION NUMBER COMPLETED 3		X
11 MH CBT-D SESSION NUMBER COMPLETED 2		X
12 MH CBT-D SESSION NUMBER COMPLETED 1		X
13 MH CBT-D SESSION NUMBER COMPLETED 19		X
14 MH CBT-D SESSION NUMBER COMPLETED 18		X
15 MH CBT-D SESSION NUMBER COMPLETED 17		X
16 MH CBT-D SESSION NUMBER COMPLETED 16		X
17 MH CBT-D SESSION NUMBER COMPLETED 15		X
18 MH CBT-D SESSION NUMBER COMPLETED 14		X
19 MH CBT-D SESSION NUMBER COMPLETED 13		X
20 MH CBT-D SESSION NUMBER COMPLETED 12		X
21 MH CBT-D SESSION NUMBER COMPLETED 11		X
22 MH CBT-D SESSION NUMBER COMPLETED 10		X
23 MH CBT-D SESSION NUMBER COMPLETED 9		X
24 MH CBT-D SESSION NUMBER COMPLETED 8		X
25 MH CBT-D SESSION NUMBER COMPLETED 7		X
26 MH CBT-D SESSION NUMBER COMPLETED 6		X
27 MH CBT-D SESSION NUMBER COMPLETED 5		X
28 MH EVIDENCED BASED PSYCHOTHER	X	X
29 MH EBP PLAN REFERRAL		X
30 MH EBP EARLY TERM AGREE		X
31 MH EBP EARLY TERM NO CONTACT		X
32 MH EBP EARLY TERM DISCONT TX		X
33 MH EBP EARLY TERM SYMPTOMS		X
34 MH CBT-D THERAPY		X
35 MH EBP TEMPLATE		X
36 MH CBT-D EARLY TERM OUTSIDE		X
37 MH EBP COLLABORATION HIGH		X
38 MH EBP COLLABORATION MEDIUM		X
39 MH EBP COLLABORATION LOW		X
40 MH EBP MOTIVATION ENHANCE		X
41 MH EBP MOTIVATION ENHANCE		X
42 MH EBP MOTIVATION ENHANCE		X
43 MH EBP MOTIVATION ENHANCE		X

44	MH EBP MOTIVATION	A			X
45	MH CBT-D SESSION	NUM			X
46	MH CBT-D SESSION	NUM			X
47	MH CBT-D SESSION	NUM			X
48	MH CBT-D 1 COGNITIVE	A	INITIAL		X
49	MH CBT-D SESSION	NUM			X
50	MH CBT-D SESSION	NUM			X
51	MH CBT-D SESSION	NUM			X
52	MH CBT-D SESSION	NUM			X
53	MH CBT-D SESSION	NUM			X
54	MH CBT-D SESSION	NUM			X
55	MH CBT-D SESSION	NUM			X
56	MH CBT-D SESSION	NUM			X
57	MH CBT-D SESSION	NUM			X
58	MH CBT-D SESSION	NUM			X
59	MH CBT-D SESSION	NUM			X
60	MH CBT-D SESSION	NUM			X
61	MH CBT-D SESSION	NUM			X
62	MH CBT-D SESSION	NUM			X
63	MH CBT-D SESSION	NUM			X
64	MH CBT-D SESSION	NUM			X
65	MH CBT-D 2 COGNITIVE	A	MIDDLE		X
66	MH EBP PROG OTHER RPT DECREASE DEP				X
67	MH EBP PROG RPT DECREASE DEPRESSION				X
68	MH EBP PROG PHQ9 DECREASE				X
69	MH EBP PLAN PT AGREE				X
70	MH EBP PLAN BOOSTER SESSION				X
71	MH EBP PLAN TX COMPLETE				X
72	MH CBT-D SESSION NUMBER 20+				X
73	MH CBT-D SESSION NUMBER 20				X
74	MH CBT-D 3 COGNITIVE BEHAVIORAL	A			X

Appendix D

Acceptance and Commitment Therapy for Depression Findings Items

HEALTH FACTORS	CATEGORY	EXISTS
7 MH ACT TEMPLATES (ACCEPT & COMMIT)	X	X
8 MH ACT SESSION NUMBER COMPLETED 20+		X
9 MH ACT SESSION NUMBER COMPLETED 4		X
10 MH ACT SESSION NUMBER COMPLETED 3		X
11 MH ACT SESSION NUMBER COMPLETED 2		X
12 MH ACT SESSION NUMBER COMPLETED 1		X
13 MH ACT SESSION NUMBER COMPLETED 19		X
14 MH ACT SESSION NUMBER COMPLETED 18		X
15 MH ACT SESSION NUMBER COMPLETED 17		X
16 MH ACT SESSION NUMBER COMPLETED 16		X
17 MH ACT SESSION NUMBER COMPLETED 15		X
18 MH ACT SESSION NUMBER COMPLETED 14		X
19 MH ACT SESSION NUMBER COMPLETED 13		X
20 MH ACT SESSION NUMBER COMPLETED 12		X
21 MH ACT SESSION NUMBER COMPLETED 11		X
22 MH ACT SESSION NUMBER COMPLETED 10		X
23 MH ACT SESSION NUMBER COMPLETED 9		X
24 MH ACT SESSION NUMBER COMPLETED 8		X
25 MH ACT SESSION NUMBER COMPLETED 7		X
26 MH ACT SESSION NUMBER COMPLETED 6		X
27 MH ACT SESSION NUMBER COMPLETED 5		X
28 MH EVIDENCED BASED PSYCHOTHERAPY	X	X
29 MH EBP PLAN REFERRAL		X
30 MH EBP EARLY TERM AGREE		X
31 MH EBP EARLY TERM NO CONTACT		X
32 MH EBP EARLY TERM DISCONT TX		X
33 MH EBP EARLY TERM SYMPTOMS REMIT		X
34 MH ACT THERAPY		X
35 MH EBP TEMPLATE		X
36 MH ACT EARLY TERM OUTSIDE OF EBP		X
37 MH EBP MOTIVATION ENHANCEMENT		X
38 MH EBP MOTIVATION ENHANCEMENT		X
39 MH EBP MOTIVATION ENHANCEMENT		X
40 MH EBP MOTIVATION ENHANCEMENT		X
41 MH EBP MOTIVATION ENHANCEMENT GOALS		X
42 MH ACT SESSION NUMBER 5		X
43 MH ACT SESSION NUMBER 4		X
44 MH ACT SESSION NUMBER 3		X
45 MH ACT SESSION NUMBER 2		X
46 MH ACT SESSION NUMBER 1		X
47 MH EBP COLLABORATION HIGH		X
48 MH EBP COLLABORATION MEDIUM		X
49 MH EBP COLLABORATION LOW		X
50 MH ACT 1 CONTENT GOALS EXPLAINED		X
51 MH ACT 1 ACCEPT AND COMMITMENT		X

52	MH ACT	SESSION NUMBER 19		X
53	MH ACT	SESSION NUMBER 18		X
54	MH ACT	SESSION NUMBER 17		X
55	MH ACT	SESSION NUMBER 16		X
56	MH ACT	SESSION NUMBER 15		X
57	MH ACT	SESSION NUMBER 14		X
58	MH ACT	SESSION NUMBER 13		X
59	MH ACT	SESSION NUMBER 12		X
60	MH ACT	SESSION NUMBER 11		X
61	MH ACT	SESSION NUMBER 10		X
62	MH ACT	SESSION NUMBER 9		X
63	MH ACT	SESSION NUMBER 8		X
64	MH ACT	SESSION NUMBER 7		X
65	MH ACT	SESSION NUMBER 6		X
66	MH ACT	2 ACTION PHASE	X	X
67	MH ACT	2 CONTENT DEFUSION OBSESS		X
68	MH ACT	2 CONTENT DEFUSION MILK		X
69	MH ACT	2 TIME IN SESSION		X
70	MH ACT	2 CONTENT TREATMENT CS		X
71	MH ACT	2 CONTENT CREATIVE INDIS		X
72	MH ACT	2 CONTENT CREATIVE PERSON		X
73	MH ACT	2 CONTENT CREATIVE TUG		X
74	MH ACT	2 CONTENT CREATIVE SIRGLE		X
75	MH ACT	2 CONTENT CREATIVE OTHER		X
76	MH ACT	2 CONTENT CREATIVE DISSE		X
77	MH ACT	2 CONTENT CREATIVE NUMBERS		X
78	MH ACT	2 CONTENT CREATIVE PAIN		X
79	MH ACT	2 CONTENT CREATIVE HOPLESS		X
80	MH ACT	2 CONTENT ACCEPTANCE EYES		X
81	MH ACT	2 CONTENT ACCEPTANCE SAS		X
82	MH ACT	2 CONTENT ACCEPTANCE ■		X
83	MH ACT	2 CONTENT ACCEPTANCE TIGER		X
84	MH ACT	2 CONTENT ACCEPTANCE SEI		X
85	MH ACT	2 CONTENT ACCEPTANCE OTHER		X
86	MH ACT	2 CONTENT ACCEPTANCE REY		X
87	MH ACT	2 CONTENT ACCEPTANCE ■		X
88	MH ACT	2 CONTENT DEFUSION 2 COMP ■		X
89	MH ACT	2 CONTENT DEFUSION MIND		X
90	MH ACT	2 CONTENT DEFUSION RIGHT		X
91	MH ACT	2 CONTENT DEFUSION THOUGHT		X
92	MH ACT	2 CONTENT DEFUSION COKE		X
93	MH ACT	2 CONTENT DEFUSION LEAVES		X
94	MH ACT	2 CONTENT DEFUSION OTHER		X
95	MH ACT	2 CONTENT CONTACT BE		X
96	MH ACT	2 CONTENT CONTACT BREATHING		X
97	MH ACT	2 CONTENT CONTACT SILENT		X
98	MH ACT	2 CONTENT CONTACT MINDFUL		X
99	MH ACT	2 CONTENT CONTACT SITTING		X
100	MH ACT	2 CONTENT CONTACT OTHER		X
101	MH ACT	2 CONTENT SELF CHESSBOARD		X
102	MH ACT	2 CONTENT SELF OBSERVER		X
103	MH ACT	2 CONTENT SELF PHYSICAL		X
104	MH ACT	2 CONTENT SELF OTHER		X
105	MH ACT	2 CONTENT SELF DESCRIPTIONS		X

106	MH	ACT	2	CONTENT	CLARIFYING	HEADSTONE		X
107	MH	ACT	2	CONTENT	CLARIFYING	PASSENGER		X
108	MH	ACT	2	CONTENT	CLARIFYING	SWAMP		X
109	MH	ACT	2	CONTENT	CLARIFYING	FUNERAL		X
110	MH	ACT	2	CONTENT	CLARIFYING	VALUES		X
111	MH	ACT	2	CONTENT	CLARIFYING	DIRECTION		X
112	MH	ACT	2	CONTENT	CLARIFYING	PROCESS		X
113	MH	ACT	2	CONTENT	CLARIFYING	OTHER		X
114	MH	ACT	2	CONTENT	CLARIFYING	DESCRIPTION		X
115	MH	ACT	2	CONTENT	COMMITTED	STAND		X
116	MH	ACT	2	CONTENT	COMMITTED	CHARACTER		X
117	MH	ACT	2	CONTENT	COMMITTED	WILLINGNESS		X
118	MH	ACT	2	CONTENT	COMMITTED	BARRIERS		X
119	MH	ACT	2	CONTENT	COMMITTED	OTHER		X
120	MH	ACT	2	CONTENT	COMMITTED	DESCRIPTION		X
121	MH	ACT	2	HOMEWORK				X
122	MH	ACT	2	TREATMENT	PROGRESS			X
123	MH	ACT	2	CONTENT	CONTACT	RAISINS		X
124	MH	ACT	2	CONTENT	DEFUSION	DONUT		X
125	MH	ACT	2	CONTENT	COMMITTED	FEELINGS		X
126	MH	ACT	2	CONTENT	SELF	TIN CAN		X
127	MH	ACT	2	CONTENT	CLARIFYING	BULLS E		X
128	MH	ACT	2	CONTENT	SELF	LOVE		X
129	MH	ACT	2	CONTENT	DEFUSION	NUMBERS		X
130	MH	ACT	2	CONTENT	COMMITTED	OSD		X
131	MH	EBP	PROG	OTHER	RPT	DECREASE D		X
132	MH	EBP	PROG	RPT	DECREASE	DEPRESSION		X
133	MH	EBP	PROG	PHQ9	DECREASE			X
134	MH	EBP	PLAN	PT	AGREE			X
135	MH	EBP	PLAN	BOOSTER	SESSION			X
136	MH	EBP	PLAN	TX	COMPLETE			X
137	MH	ACT	SESSION	NUMBER	20+			X
138	MH	ACT	SESSION	NUMBER	20			X
139	MH	ACT	3	CLOSING	PHASE		X	X
140	MH	ACT	3	CONTENT	PATIENT	PROCESSES		X