

Computerized Patient Record System (CPRS)

Technical Manual: List Manager Version



June 2023

Department of Veterans Affairs

Office of Information & Technology (OIT)

Revision History

Date	Patch	Pages	Change	Author
06/2023	OR*3*499	447	Added OR ZIP CODE MESSAGE and OR ZIP CODE SWITCH parameters to Appendix I: CPRS Parameters vs. OE/RR Parameters: File Locations	Redacted
05/2023	OR*3*593	282 , 283	Added note for SMART alerts enabled/not enabled	Redacted
9/23/2022	OR*3*405	26-71, 73, 76, 81-86, 107, 110, 112-117	<p>Made Park a Prescription updates to the Creating an Outpatient Medication Quick Order and Creating a Supplies/Devices Quick Order instructions.</p> <p>Added the Indication prompt to the following instructions:</p> <ul style="list-style-type: none"> • Creating an Outpatient Medication Quick Order • Creating a Supplies/Devices Quick Order • Creating a Unit Dose Medication Quick Order <p>Added Order Check Override Reasons to the CPRS Files section.</p> <p>Added these options to the Options section:</p> <ul style="list-style-type: none"> • OR VIMM MENU • OR VIMM IMM NOTE TITLE • OR VIMM IMM REM DEFINITIONS • OR VIMM IMM REM DEFINITIONS • OR VIMM REMINDER DIALOG ONLY • OR IMM CONTACT INFO • OR IMM COVERSHEET DIAGNOSIS • ORCM REPORT/CONV UTILITIES • ORCM UPDATE TITRATION QO • ORCM UPD INDICATION QO <p>Added Immunization/Skin Test Data Entry parameters to the CPRS</p>	

Date	Patch	Pages	Change	Author
			<p>Configuration Menu (Clin Coord) table.</p> <p>Added these tables:</p> <ul style="list-style-type: none"> • OR VIMM MENU • Order Menu Management • Quick Order Report/Conversion Utilities <p>Changed the name of the Creating Orders section to Creating and Updating Orders. Added a section on how to update quick orders, gave directions on how to update quick orders for indication prompt.</p> <p>Created a new Exported Routines section. These routines are now in the Exported Routines section: ORFEDT, ORFIMM, ORFSET, ORFIMM1, ORFIMM2, QRQUOTL</p>	
9/2022	OR*3*569		<p>Under CPRS Quick Orders and Order Sets, added the following sections:</p> <ul style="list-style-type: none"> • Anatomic Pathology to the order types list • Creating an Anatomic Pathology Quick Order <p>Under 11. CPRS Files, added AP DIALOG CONFIG (101.45)</p>	Redacted
10/2021	OR*3*498	56	<p>Added Controlled Substance Order Anomalies to the CPRS Configuration Menu (Clin Coord).</p>	Redacted
9/2021	OR*3*570	278	<p>Added a small comment about the Order Flag Expired For notification.</p>	Redacted
6/2021	OR*3*539	213, 275, 293, 305, 307, 311, 313, 315, 317, 319	<p>NSR 20110210 – Updated Appendix B with Prosthetics Consult Updated</p> <p>In Appendix D, added the Orb Forward Backup Reviewer parameter. Added the Prosthetics Consult Updated entry to:</p> <ul style="list-style-type: none"> Orb Archive Period Orb Delete Mechanism Orb Forward Supervisor 	Redacted

Date	Patch	Pages	Change	Author
		252 271	Orb Forward Surrogates Orb Processing Flag Orb Provider Recipients Orb Urgency Added Prosthetics Consult Updated to the Notifications Trigger Summary table. FLAG ORDER COMMENTS description. NEW ALLERGY ENTERED/ACTIVE MED description	
4/2021	OR*3*529		Under Exported Routines, added new ORVCO Routines Under Menus and Options, added new ORVCO Options Under Menu Assignment, added ORVCO Menu not assigned until Cerner Cutover and ORVCO Security Key description Performed global review for 508 accessibility	Redacted
4/2021	OR*3*552	Title, iii, xviii, 391, 403, 423	<ul style="list-style-type: none"> • Added a Note and Footnote ¹ to the Yes and If Readmitting choices for Except from Observation in the section, Explanation of Auto-DC Rules Prompts (fields in the OE/RR AUTO-DC RULES FILE #100.6) • Added the same Note and Footnote references for Except from Observation in the section, Files Associated with Auto-DC Rules • Updated the Title page, Revision History, Table of Contents, Index, and Footers 	
9/2020	OR*3*519	22	Added Routines to Section 3. Exported Routines ORDSTCTB ORMBLDGM ORMGMRC ORPDMP ORPDMPHS ORPDMPNT ORPDMPWS ORQQCN2	

Date	Patch	Pages	Change	Author
		37-47	ORWPT ORWU ORWU1 ORY519 Added new Options to Section 4. Menus & Options OR DST/CTB CPRS CONFIGURATION OR DST/CTB FEATURE SWITCH OR DST/CTB URL EDIT OR ENABLE CTB CONS ACT DLGS	
		141	Added new File Names to Section 11. CPRS Files PDMP QUERY LOG and QUERIES Multiple	
		168	Added PDMP to Section 18. Glossary	
09/2020	OR*3*377	Global	Merged patches to get the manual updated. Updated dates on Title page and in Footers	
07/2020	OR*3*525	350 Global	Active Remote Data View (RDV) update Replaced all references to VistaWeb with JLV Updated dates on Title page and in Footers	
06/2020	OR*3*377	233	Added three items to list of Notifications: <ul style="list-style-type: none"> • Lactation Status Review • Preg/Lact Unsafe Orders • Pregnancy Status Review • SMART Abnormal Imaging Results • SMART Non-Critical Imaging Res • Scheduled Alerts <ul style="list-style-type: none"> • Notification Descriptions <ul style="list-style-type: none"> • Pregnancy/ Lactation Unsafe Order • Possible Pregnancy Status Conflict • Possible Lactation Status Conflict • Scheduled Alert 	

Date	Patch	Pages	Change	Author
		<p>279</p> <p>280</p> <p>281</p> <p>281</p> <p>282</p> <p>283</p> <p>293</p>	<ul style="list-style-type: none"> • SMART Abnormal Imaging Results • SMART Non-Critical Imaging Res <p>Added notifications to of Notification Trigger summary list</p>	
06/2020	OR*3*377	<p>323</p> <p>325</p> <p>329</p> <p>331</p> <p>333</p> <p>335</p> <p>338</p>	<p>Added to list of ORB Archive period</p> <p>Added to ORB Delete Mechanism</p> <p>Added to ORB Forward Supervisor list</p> <p>Added to ORB Forward Surrogates</p> <p>Added to ORB Processing Flag List</p> <p>Added to ORB Provider Recipients list</p> <p>Added to the ORB Urgency list</p>	

Date	Patch	Pages	Change	Author
02/2020	OR*3*518	1 26 271	<p>Added Bulk Parameter Editor for Notifications User Guide (OR*3.0*518) to Related Manuals list</p> <p>Added new items to Exported Routines: ORAEHLP ORAERPT ORAERPTI ORALEAPI ORPARMGI</p> <p>Updated the 'Bulk Parameter Editor Menu' in the "Example of How to Enable, Disable, or set a Notification as Mandatory for One or More Users and One or More Notifications"</p>	
10/28/19	OR*3*397	All 65 394	<p>Formatted for 508 Compliance.</p> <p>Formatted margins and headings.</p> <p>Removed extra spaces between paragraphs.</p> <p>Removed CS Order Anomalies because of move to OR*3.0*498.</p> <p>Added information about the Clinically Indicated Date Prompt when Creating a Consult Quick Order</p> <p>Added Appendix J Tracking Completed Text (Nursing) Orders</p>	
09/2019	OR*3.0*500	1 26 35 35 49	<p>Added Bulk Parameter Editor for Notifications User Guide (OR*3.0*500) to Related Manuals list</p> <p>Added new items to Exported Routines: ORALEAPI, ORPARMGI, ORPARMGR</p> <p>Added Bulk Parameter Editor for Notifications ORB3_LM_1_MAIN_MENU</p>	

Date	Patch	Pages	Change	Author
		148 175 268	Added RPC ORALEAPI REPORT information to the Exported Remote Procedure Calls (RPCs) list Added [DETAILED] to ‘Display Notifications User can Receive’ in the Troubleshooting Flowchart. Added new section: ‘ How to Enable, Disable, or set a Notification as Mandatory ’	
11/26/18	OR*3.0*435	319	Added information about the parameter ORDER URGENCY ASAP ALTERNATIVE to Appendix C.	
7/24/15	OR*3*350	234, 293, 323, 325, 329, 331, 333, 335, 338	Added information about the LAPSED UNSIGNED ORDER notification in various tables and in the main description .	
9/24/14	OR*3*350	208, 234, 274, 293, 324, 326, 330, 332, 334, 336, 338	The name of notification 73 has been changed from OR PX RENEWAL to OP NON-RENEWABLE RX RENEWAL in various tables and in the main description .	
9/24/14	OR*3*350	206, 233, 244, 292, 335	Entered additional material about the notification CONSULT/PROC INTERPRETATION that seemed to be missing. Updated various tables and reentered the main definition.	
9/18/14	OR*3*350	151	Removed the section about Archiving and Purging because the options no longer exist. This is a documentation change not related to the features of this patch.	
9/18/14	OR*3*350	37	Removed two items from the tasked jobs that no longer exist. This is a documentation change not related to the feature of this patch.	
7/11/13	OR*3.0*312	119	Added a section about reports for quick orders that have mixed case or free-text dosages, includes sections for how to correct, questions and answers, and examples. This is related to Dosage Order Checks in MOCHA 2. This information was included in the <i>CPRS Technical Manual: GUI Version</i> with patch OR*3.0*366.	

Date	Patch	Pages	Change	Author
5/2/13	OR*3*306	268	Added a small section about how to enable or disable a notification.	
10/23/12	OR*3*348	240	Added information about local notifications, their appropriate numbering, and moving a local notification, if necessary.	
10/1/12	OR*3*313	245	Changed the Mechanism for the Consult/Request Updated notification to be more specific.	
9/12/12	OR*3*348	206	Added 4 notifications to the list of notifications in the troubleshooting table.	
9/12/12	OR*3*348		Added 4 notifications to the list of those in CPRS.	
9/6/12	OR*3*306	170	Added an entry for the new file ORPA(101.52 – ORDER DEA ARCHIVE INFO FILE for ePCS orders.	
9/6/12	OR*3*306	197	Added a note about caching being disabled currently.	
7/13/12	OR*3*306	248	Added a description of three DEA ePCS notifications: Auto Discontinue of Controlled Substance Med Orders, PKI Certificate Expired, and PKI Certificate Revoked.	
7/13/12	OR*3*348	285	Added a description of the Suicide Attempted/Completed notification.	
7/13/12	OR*3*243	243	Added a description of the Anatomic Pathology Results notification.	
7/13/12	OR*3*243	269	Added a description of the Mammogram Results notification.	
7/13/12	OR*3*243	278	Added a description of the Pap Smear Results notification.	
2/15/11	OR*3*337	148	Added a section describing the IV Quick Order Additive Frequency Conversion Utility and how it works.	
1/14/11	OR*3*280	222	Clarified how tab access works in CPRS for giving users access to reports tab or all tabs.	
7/16/10	OR*3*280	344	Removed a customization suggestion that was not working.	

Date	Patch	Pages	Change	Author
7/16/10	OR*3*280	352, 360	Changed that the No Allergy Assessment order check is triggered on acceptance and under the order check definition .	
6/30/10	OR*3*280	346	Added a list of order checks that follow the rule of not firing for 5 minutes (300 seconds) after each time it fires.	
6/30/10	OR*3*280	337	Added a table that explains from which system order checks are generated.	
6/3/2010	OR*3*336		<p>Note: This patch has the same functionality as OR*3.0*290, which was marked as “Entered in Error”, but also addresses an installation error for sites that do not have the class III routine VEXRX, which is related to telephone prescription renewal, in their system.</p> <p>Added information about a new notification: OP RX RENEWAL REQUEST: in list of available notifications, in the troubleshooting list, in the list of notifications as parameters, with the description of the alert, in the trigger summary list, in the list for archive period, in the list of delete mechanisms, in the list for forwarding to supervisors, in the list for forwarding to surrogates, in the list for the parameter ORB PROCESSING FLAG, in the list for ORB PROVIDER RECIPIENTS, in the list for ORB URGENCY.</p>	
6/3/2010	OR*3*290	274, 332	<p>Added information about a new notification: OP RX RENEWAL REQUEST: in list of available notifications, in the troubleshooting list, in the list of notifications as parameters, with the description of the alert, in the trigger summary list, in the list for archive period, in the list of delete mechanisms, in the list for forwarding to supervisors, in the list for forwarding to surrogates, in the list for the parameter ORB PROCESSING FLAG, in the list for ORB PROVIDER RECIPIENTS, in the list for ORB URGENCY.</p>	
1/11/10	OR*3*280	393	Made a change to the description of file 100.5, field 2 about manually releasing events.	

Date	Patch	Pages	Change	Author
7/28/09	OR*3*296	various	Made changes based on reviewer's comments.	
9/26/08	OR*3*296	99	Updated the section on creating Continuous IV quick orders.	
9/26/08	OR*3*296		Updated the section on creating Intermittent IV quick orders.	
9/26/08	OR*3*301	145	Added a section about the new IV quick order to Infusion quick order conversion utility.	
8/14/08	OR*3*243	197	Added information about the graphing resource device .	
8/4/08	OR*3*268	Various	Changed the names of two notifications: from IMAGING RESULTS to IMAGING RESULTS, NON CRITICAL and from ABNORMAL IMAGING RESULTS to ABNL IMAGING RESLT, NEEDS ATTN.	
7/3/08	OR*3*243	416	Removed reference to an old parameter ORW ADDORD INPT that is no longer used.	
5/21/08	OR*3*243	85	Added a small comment about generic orders.	
5/21/08	OR*3*243	85	Added a section about quick orders.	
4/30/08	OR*3*243	198	Added a small section to about troubleshooting missing provider names in the provider selection lists and possible reindexing of the AUSER cross-reference.	
4/23/08	OR*3*243	301	Revised some information about XQUALERT DELETE OLD, which deletes alerts.	
12/31/07	OR*3*243	393, 410, 414	Changed references from TIME PAT OUT OR to TIME PAT IN OR as triggers for discontinuing orders and with delayed orders .	
12/31/07	OR*3*243	117	Added a section on the IV Medication Quick Order Report.	
5/16/07	OR*3*243	151	Order check reason for override report.	
4/4/07	OR*3*232	347	Added reviewers' changes.	
7/6/06	OR*3*232	350	Added information about Remote Data Interoperability (remote order checking)	

Date	Patch	Pages	Change	Author
			only being set through the OR RDI PARAMS menus.	
6/12/06	OR*3*232	347	Added information regarding how Remote Data Interoperability (remote order checking) works.	
11/28/06	OR*3*242	23	Added some information about the Nature of Order file and how it is now edited.	
3/29/05	OR*3*215	339	Clarified the description under ORK CLINICAL DANGER LEVEL of when a provider would need to enter a justification for override.	
3/8/05	OR*3*215	207, 234, 270, 293, 323, 325, 329, 331, 333, 335, 338,	Added information regarding the new MEDICATIONS EXPIRING – OUPPT alert and minor changes to the name of MEDICATIONS EXPIRING to MEDICATIONS EXPIRING – INPT.	
8/2/05	OR*3*215	217	Expanding the section that talks about signature keys and ordering.	
7/7/05	OR*3*215	270	Put in the description for the MEDICATIONS EXPIRING – OUTPT notification.	
7/5/05	OR*3*220	298	Made changes to the Notification Processing Flowchart.	
6/24/05	OR*3*221	355, 359	Added the formula used to calculate estimated creatinine clearance for the Aminoglycoside Ordered and Estimated Creatinine Clearance order checks.	
6/24/05	OR*3*220	320	Added new options for Provider recipients.	
10/27/04	OR*3.0*222	222	Added small note about Group Note application and reference to the appropriate manual.	
10/1/04	OR*3.0*225	156	Added the fact that the Performance Monitor now filters Non-VA Meds and revised this section slightly.	
7/30/04	OR*3.0*190	N/A	Removed information about inpatient medications for outpatients (IMO) functionality. This functionality is not available in CPRS GUI 24.	

Date	Patch	Pages	Change	Author
4/1/04	OR*3.0*190	352	Added the exceptions or non-VA meds allergies and duplicate drug class order checks.	
8/18/03		166	Added information about Code Set Versioning and ORCM GMRC CSV EVENT and ORCM GMRC CSV TASK to get information on inactive codes in consults and procedures quick orders.	
1/24/03		236-237, 288	Added changes for Forwarding Alerts to a backup reviewer. Also, added a change for analgesics.	
10/1/02		296-331	Updated appendix F, “Creating, Editing, and Viewing Release Events”	
10/1/02		332-351	Updated appendix G, “Automatically Discontinuing Orders”	
10/1/02		352-354	Added appendix H: Frequently Asked Questions about Event-Delayed Orders and Automatically Discontinuing Orders (Auto-DC Rules)	
10/1/02		11	Updated the CPRS Configuration Menu (Clin Coord) options.	
10/1/02		72	Added OE/RR PATIENT EVENT FILE, OE/RR RELEASE EVENTS, and OE/RR AUTO-DC RULES to the file list.	
9/1/02			Updated exported routines.	
9/1/02			Added a description of the OE/RR RELEASE EVENTS (#100.5) file under the “Files Associated with Release Events” heading.	

Date	Patch	Pages	Change	Author
9/1/02			Added a description of the OE/RR AUTO-DC RULES (#100.6) file and the OE/RR PATIENT EVENTS (#100.2) file under the heading “Files Associated with Auto-DC Rules.”	
9/1/02			Added brief explanation for information on the patch OR*3.0*139 change of recipients for ordered-flagged results. Also added information on the Notification ORB Forward Backup Reviewer.	
8/28/02			Added information about Order Check Data Caching from Patch OR*3.0*143	
7/1/02			Added “CPRS Tab Access and Reports-Only Access” section.	
3/20/02			Added steps for assigning keys including an example.	
2/11/02			Added information to Appendix E about how order checks work and descriptions of the order checks. Related patches are OR*3*127 and OR*3*128.	
12/10/01			Added information about changes to UNVERIFIED ORDER and UNVERIFIED MEDICATION ORDER alerts.	
12/10/01			Added information about the IMAGING REQUEST CHANGED alert.	
11/29/01			Deleted references to ORB SURROGATE RECIPIENT parameter.	
11/29/01			Added new alert: LAB THRESHOLD EXCEEDED.	

Date	Patch	Pages	Change	Author
11/29/01			Added functionality that sends alerts to devices on an OE/RR team.	
11/29/01			Added description of ORK CONTRAST MEDIA CREATININE parameter.	
9/25/01			Added description of changes for Performance Monitor Report.	
5/10/01			Added description of functions for Performance Monitor Report in CPRS Configuration (Clin Coord).	
5/3/01			Added Appendix D entitled "Exported (Default) Values for Notification Parameters"	
2/15/01			Added a new appendix on how notifications work.	
11/30/00			Added functions for Unsigned Orders Search in CPRS Configuration (Clin Coord).	
7/24/00			Added a number of new notifications including Flagged orderable items expiring from patch OR *3*88.	
7/24/00			Updated appendix with new material from patches.	
7/24/00			Included a new version of the parameters appendix that was formerly Appendix B.	
6/29/00			Changed example of DGPM movement sequence.	
6/28/00			Changed references to drug-drug interaction to read critical drug interaction.	

Table of Contents

1. INTRODUCTION.....	1
Purpose and Contents of This Manual.....	1
Differences between OE/RR 2.5 and CPRS 1.0	2
2. IMPLEMENTATION & MAINTENANCE.....	6
1. Summary of CPRS Setup	6
2. Patch OR*2.5*49	7
3. Setting CPRS Parameters	10
4. CPRS Configuration (IRM) [OR PARAM IRM MENU].....	14
5. Other CPRS Configuration	22
Tasked Jobs.....	24
3. EXPORTED ROUTINES	25
4. MENUS AND OPTIONS.....	70
Options	70
Menu Assignment.....	72
Menu Descriptions.....	74
5. CREATING AND UPDATING ORDERS.....	85
Creating Generic Orders	85
CPRS Quick Orders and Order Sets.....	85
Updating Quick Orders.....	112
6. ORDERING REPORTS AND UTILITIES.....	117
IV Medication Quick Order Report.....	117
Quick Order Reports to Correct Dosages for Order Checks	119
Convert IV Inpatient Quick Order to Infusion Quick Order.....	145
Update IV Quick Order Additive Frequency Utility	148
Order Check Override Reason Report.....	151
Performance Monitor Reports.....	156
7. COPY/PASTE REPORTS AND PARAMETERS.....	163
What does CPRS Define as a Copy and Paste?	163
Copy/Paste Parameters in VistA	164
Detailed and Summary Copy/Paste Reports.....	165
8. HIPAA CODE SET VERSIONING (CSV).....	166
9. CPRS FILES	167

10. CROSS-REFERENCES	171
ORDER File (#100)	171
OE/RR PATIENT (100.2)	171
NOTIFICATIONS (100.9).....	171
ORDER DIALOG (101.41).....	171
ORDER URGENCY (101.42).....	172
ORDER CHECK PATIENT ACTIVE DATA (860.1)	172
ORDER CHECK PATIENT ACTIVE DATA (860.2)	172
ORDER CHECK PATIENT ACTIVE DATA (860.3)	172
ORDER CHECK DATA CONTEXT (860.7).....	172
OCX MDD CLASS (863).....	172
OCX MDD APPLICATION (863.1)	172
OCX MDD SUBJECT (863.2).....	172
OCX MDD LINK (863.3).....	172
OCX MDD ATTRIBUTE (863.4)	173
OCX MDD VALUES (863.5)	173
OCX MDD METHOD (863.6).....	173
OCX MDD PUBLIC FUNCTION (863.7).....	173
OCX MDD PARAMETER (863.8).....	173
OCS MDD CONDITION/FUNCTION (863.9).....	173
11. EXTERNAL RELATIONS	174
Database Integration Agreements.....	176
12. CPRS REMOTE PROCEDURE CALLS (RPCs)	176
How to Register an RPC.....	176
13. PACKAGE-WIDE VARIABLES	186
14. HOW TO GET ONLINE DOCUMENTATION	186
Retrieving Online Help Using Question Marks	186
KIDS Install Print Options.....	187
Other Kernel Print Options.....	187
Data Dictionaries/Files	189
15. GLOSSARY	190
16. TROUBLESHOOTING & HELPFUL HINTS	196
CPRS Use of HL7.....	196
Protocol Linkage.....	196

Multiple Sign-On	196
Resource Devices.....	196
Use of KERNEL HFS Files	197
Time-Delay Order Issues	198
Provider Selection List Missing Names.....	198
GUI Debugging Tools.....	198
Configuring the Client HOSTS File.....	199
OE/RR Error File.....	199
Notifications Troubleshooting Guide	202
Order Checking Troubleshooting Guide	209
FAQs (Frequently Asked Questions).....	214
Notes on Notifications and Order Checks.....	216
Server Access.....	217
17. APPENDIX A - CPRS PACKAGE SECURITY	217
Controlling Which Users Can Enter and Sign Medication Orders.....	218
Order Entry Signature Keys	219
Group Note Entry Keys	222
CPRS Tab Access and Reports-Only Access	222
18. ELECTRONIC SIGNATURE.....	227
Digital Signature	232
19. APPENDIX B: HOW NOTIFICATIONS WORK - TECHNICAL OVERVIEW	232
Introduction	232
Trigger Methods.....	235
Recipient Determination.....	235
Notification Specifics	240
How to Edit Local Site Terms.....	260
Editing or Adding Site Local Terms.....	261
Notification Processing Matrix	290
Lab Result Notifications.....	291
Notifications Trigger Summary	292
Forwarding Alerts to Supervisors/Surrogates	295
Debugging Time-Driven Notifications.....	296
Notification Processing Flowchart with Related Parameters	298
Notification Algorithm for Processing Potential Recipients.....	300
Using Kernel Alert Option XQUALERT DELETE OLD	301

How to Enable, Disable, or set a Notification as Mandatory.....	303
20. APPENDIX C: NOTIFICATION PARAMETERS IN CPRS 1 – TECHNICAL OVERVIEW	309
Introduction	309
Parameters.....	309
Option → Parameter Mapping	320
21. APPENDIX D: EXPORTED (DEFAULT) VALUES FOR NOTIFICATION PARAMETERS.....	320
Introduction	320
Overview	321
Parameters.....	323
22. APPENDIX E: ORDER CHECK	339
Order Check Parameters in CPRS 1 - Technical Overview	339
CPRS Order Checks: How They Work	345
23. APPENDIX F: CREATING, EDITING, AND VIEWING RELEASE EVENTS	361
Creating a Release Event.....	361
Creating a Child Release Event.....	363
Explanation of Release Event Prompts (Fields in the OE/RR RELEASE EVENTS file #100.5)	366
Sample Release Events.....	368
Activating/Inactivating a Release Event.....	372
Tracking Event-Delayed Orders (OE/RR PATIENT EVENTS file #100.2)	378
Creating a List of Commonly Used Release Events	379
Defining a Default Release Event.....	381
Defining the Orders Menu for a Release Event.....	384
Controlling who can Manually Release Orders	386
Setting the Manual Release Parameter (OREVNT MANUAL RELEASE)	388
Excluding Display Groups from the <i>Copy Active Orders</i> Dialog Box.....	390
Changing the Display	392
Files Associated with Release Events	393
24. APPENDIX G: AUTOMATICALLY DISCONTINUING ORDERS (AUTO-DC RULES).....	395
Creating a New Auto-DC Rule.....	395
Explanation of Auto-DC Rules Prompts (fields in the OE/RR AUTO-DC RULES FILE #100.6)	398

Sample Rules.....	399
Activating/Inactivating an Auto-DC Rule	403
Editing an Auto-DC Rule	404
Viewing Details of an Auto-DC Rule.....	406
Changing the Display	409
Files Associated with Auto-DC Rules.....	410
25. APPENDIX H: EVENT DELAYED ORDER FAQ	416
26. APPENDIX I: CPRS PARAMETERS VS. OE/RR PARAMETERS: FILE LOCATIONS.....	418
27. APPENDIX J: TRACKING COMPLETED TEXT (NURSING) ORDERS	428
Order Complete	428
28. INDEX.....	429

1. Introduction

The Computerized Patient Record System (CPRS) v. 1.0 is a Veterans Health Information Systems and Technology Architecture (VISTA) software application. CPRS enables clinicians, nurses, clerks, and others to enter, review, and continuously update all information connected with any patient.

Developing a computerized patient record is a long-term goal of the Veterans Health Administration (VHA) as part of its mission to provide high quality healthcare for America's veterans. New information needs are emerging as VHA continues to shift into a primary care, ambulatory healthcare delivery model. In the new clinical information environment, all information relevant to treating any given patient will be readily available to healthcare providers, clinical and management decision-makers, educators, and researchers through a secure platform on a need-to-know basis.

With CPRS, care providers can quickly flip through electronic "pages" of the chart to add new orders, review, or add problems, write progress notes, or see results. Alerts, notifications, cautions, warnings, advanced directives, future appointments, demographic data, medications, and orders are all available. Order entry now includes quick orders, order sets, and order checking.

Purpose and Contents of This Manual

This manual provides technical information about packages installed with CPRS. Packages that integrate with CPRS, but were released prior to the CPRS installation (such as Dietetics, Lab patches, and Radiology), are described in separate package documentation. Pharmacy (Inpatient Meds and Outpatient Pharmacy) and Consult/Result Tracking are installed with CPRS, but have separate Technical and User Manuals. See those manuals for set-up instructions, lists of routines and files, additional technical information, and user information.

Related Manuals

Computerized Patient Record System v. 1.0 Clinician Guide (GUI)

Computerized Patient Record System v. 1.0 Clinician Guide (LM)

Computerized Patient Record System v. 1.0 Setup Guide

Computerized Patient Record System v. 1.0 Technical Manual

*Bulk Parameter Editor for Notifications User Guide (OR*3.0*500)*

*Bulk Parameter Editor for Notifications User Guide (OR*3.0*518)*

Differences between OE/RR 2.5 and CPRS 1.0

OE/RR 2.5	CPRS 1.0
Features a screen-like interface.	Features the List Manager interface.
"Backdoor" packages control ordering dialogs.	CPRS controls all ordering dialogs.
Multiple patient selection is available.	Only single patient selection is available except through the Results Reporting Menu.
You must select an action, then an item.	You must select an item, then an action.
Navigation of electronic record takes place through a menu structure of options and protocols.	The List Manager version allows navigation through the electronic record by way of actions that are equivalent to the tabs of a chart. The GUI version allows navigation by clicking on tabs.
Outpatient Pharmacy ordering is not available through OE/RR.	Outpatient Pharmacy is now available.
Consults resulting, and tracking are not available through OE/RR.	Consults resulting is available through TIU.
There is no access to Discharge Summary.	Discharge Summary is available thru CPRS.
There is no time-delay ordering capability.	Time-delayed orders are available (admission, discharge, and transfer).
<p>Actions available for orders:</p> <ul style="list-style-type: none"> • Discontinue Orders • Edit Orders • Hold/Unhold Orders • Flag/Unflag Orders • Renew Orders • Comments for Ward/Clinic • Signature on Chart • Results Display • Long/Short Order Format • Detailed Order Display • Print Orders • Print Labels • Requisition Print • Print Chart Copy • Print Service Copy • Accept Orders 	<p>Additional actions available for orders:</p> <ul style="list-style-type: none"> • Copy • Discontinue • Change • Hold • Release Hold • Flag • Unflag • Renew • Verify • Ward Comments • Sign/On Chart • Results • Details • Print List and Print Screen (List Manager actions) • Print Labels • Print Requisitions • Print Chart Copies • Print Service Copies • Print Work Copies

OE/RR 2.5	CPRS 1.0
Duplicate order is the only order check.	Twenty-one order checks are available: ALLERGY-CONTRAST MEDIA INTERAC ALLERGY-DRUG INTERACTION AMINOGLYCOSIDE ORDERED BIOCHEM ABNORMALITY FOR CONTRA CLOZAPINE APPROPRIATENESS CRITICAL DRUG INTERACTION CT & MRI PHYSICAL LIMITATIONS DISPENSE DRUG NOT SELECTED DUPLICATE DRUG CLASS ORDER DUPLICATE DRUG ORDER DUPLICATE ORDER ERROR MESSAGE ESTIMATED CREATININE CLEARANCE GLUCOPHAGE-CONTRAST MEDIA LAB ORDER FREQ RESTRICTIONS MISSING LAB TESTS FOR ANGIOGRA ORDER CHECKING NOT AVAILABLE POLYPHARMACY RECENT BARIUM STUDY RECENT ORAL CHOLECYSTOGRAM RENAL FUNCTIONS OVER AGE 65
23 Notifications are available.	57 Active Notifications are available (inactive are also listed below): ABNL IMAGING RESLT, NEEDS ATTN ABNORMAL LAB RESULT (INFO) ABNORMAL LAB RESULTS (ACTION) ADMISSION ANATOMIC PATHOLOGY CONSULT/PROC INTERPRETATION CONSULT/REQUEST CANCEL/HOLD CONSULT/REQUEST RESOLUTION CONSULT/REQUEST UPDATED CRITICAL LAB RESULT (INFO) CRITICAL LAB RESULTS (ACTION) DEA AUTO DC CS MED ORDER DEA CERTIFICATE EXPIRED DEA CERTIFICATE REVOKED DC ORDER DECEASED PATIENT

OE/RR 2.5	CPRS 1.0
	DISCHARGE DNR EXPIRING ERROR MESSAGE FLAG ORDER FOR CLARIFICATION FLAGGED OI EXPIRING – INPT FLAGGED OI EXPIRING – OUTPT FLAGGED OI ORDER – INPT FLAGGED OI ORDER – OUTPT FLAGGED OI RESULTS – INPT FLAGGED OI RESULTS – OUTPT FOOD/DRUG INTERACTION FREE TEXT (INACTIVE) IMAGING PATIENT EXAMINED IMAGING REQUEST CANCEL/HELD IMAGING REQUEST CHANGED IMAGING RESULTS, NON CRITICAL IMAGING RESULTS AMENDED LAB ORDER CANCELED LAB RESULTS LAB THRESHOLD EXCEEDED LAPSED UNSIGNED ORDER MAMMOGRAM RESULTS MEDICATIONS EXPIRING - INPT MEDICATIONS EXPIRING - OUTPT NEW ORDER NEW SERVICE CONSULT/REQUEST NPO DIET MORE THAN 72 HRS OP NON-RENEWABLE RX RENEWAL ORDER CHECK ORDER REQUIRES CHART SIGNATURE (INACTIVE) ORDER REQUIRES CO-SIGNATURE (INACTIVE) ORDER REQUIRES ELEC SIGNATURE ORDERER-FLAGGED RESULTS PAP SMEAR RESULTS SERVICE ORDER REQ CHART SIGN (INACTIVE) STAT IMAGING REQUEST STAT ORDER STAT RESULTS SUICIDE ATTEMPTED/COMPLETED TRANSFER FROM PSYCHIATRY

OE/RR 2.5	CPRS 1.0
	UNSCHEDULED VISIT UNVERIFIED MEDICATION ORDER UNVERIFIED ORDER URGENT IMAGING REQUEST
Processing action for notifications is exported by OE/RR.	The site can control the processing action.
Problem lists are available only outside OE/RR.	CPRS features a Problem List tab.
There is no patient data overview available.	The Cover Sheet provides a clinical overview of the patient.

2. Implementation & Maintenance

See the CPRS Setup Guide for more detailed instructions about planning and setting up CPRS.

1. Summary of CPRS Setup

The options on the CPRS Configuration Menus (Clin Coord and IRM) let IRMS staff and Clinical Coordinators set and modify various parameters that control the behavior of the package. These options are described in the following pages of this section.

- After installation of CPRS, check CPRS parameters to ensure that they are all appropriate for your site (particularly Print parameters)
- Set up Pharmacy (Inpatient and Outpatient) parameters (Pharmacy ADPAC). See the CPRS Setup Guide or the Pharmacy Technical Manuals for details
- Use Enable or Disable Notification System [ORB3 SYSTEM ENABLE/DISABLE] on the Notification Mgt Menu on the CPRS Manager Menu to turn on Notifications
- Turn on Order Checking and set up its parameters
- Use the option Edit Site Local Terms [OCX LOCAL TERM EDIT] on the Order Checking Management Menu to link the lab, radiology, and DNR terms used for order checking to local terms
- Review and assign sequence numbers to protocols in the DGPM Movement Events field of the Protocol file

ITEM: DGOERR NOTE	SEQUENCE: 13	—————	<i>This should have the lowest sequence #.</i>
ITEM: FHWMAS	SEQUENCE: 14		
ITEM: LR70 MOVEMENT EVENT	SEQUENCE: 15		
ITEM: OCX ORDER CHECK PATIENT MOVE	SEQUENCE: 16		
ITEM: PSJ OR PAT ADT	SEQUENCE: 19		
ITEM: ORU AUTOLIST	SEQUENCE: 21		
ITEM: ORU REVIEW DELAYED ORDERS	SEQUENCE: 22		<i>This should have the highest sequence #.</i>
ITEM: ORU PATIENT MOVMT	SEQUENCE: 100		
ITEM: OR GUA EVENT PROCESSOR NOTASK	SEQUENCE: 999	—————	

- Assign menus and keys for all packages distributed with CPRS, as described in the CPRS Set-up Guide or the Package Security Guide section of this manual and also the other packages' Technical Manuals
- Review patient and team lists to ensure that they are what you will still use. Add or modify patient or team lists as needed, using options on the Patient/Team List menu
- Set up Consult/Request Tracking parameters and the SERVICE/SECTION hierarchy. See the *CPRS Setup Guide* or the *Consult/Request Tracking Technical Manual* for details
- Set up the GUI executable (install on client computers [PCs])

2. Patch OR*2.5*49

Patch OR*2.5*49—installed prior to CPRS to help prepare VAMCs for CPRS implementation—converts menus, orderable items, generic orders, and quick orders set up locally by sites currently using OE/RR 2.5. The Order Menu Management menu exported with Patch 49 is also on the CPRS Configuration Menu (Clin Coord) on the CPRS Management Menu, and can be used after CPRS is installed to create and edit CPRS orderable items, menus, quick orders, and order sets. Other components of CPRS (Pharmacy, Lab, Radiology, Consult/Request Tracking, etc.) run their own conversions.

Patch 49 begins the transition from the PROTOCOL file (#101) to new files that have been created to handle the ordering mechanism: ORDER DIALOG (#101.41), and ORDERABLE ITEMS (#101.43). Patch 49 installs the data dictionaries. When the patch is installed, these files are automatically populated.

The setup steps for patch 49 in preparation for CPRS include:

- using options on the Protocol Conversion menu to prepare for conversion of menus to the new CPRS files
- conversion of menus
- using options on the Menu Management Menu to create or modify menus, quick orders, order sets, etc.

Protocol Conversion

Review the Protocol File, using ORCM REVIEW PROTOCOLS on the Protocol Conversion Utilities menu.

Protocol Conversion Utilities

Option	Option Name	Description
Review protocol file	ORCM REVIEW PROTOCOLS	This option queues three tasks to examine the PROTOCOL (#101) file for potential problems that may occur with the conversion of protocols to the ORDER DIALOG (#101.41) file. In addition, a task will be queued to examine the PACKAGE (#9.4) file for problems with the entries for packages that interface with CPRS. A report of each search will be printed to a selected device.
Convert Protocol Menus to Order Dialogs	ORCM CONVERT MENUS	This option converts “add order” protocol menus that are currently in use to the ORDER DIALOG (#101.41) file for use in CPRS. All items on the menu will be converted to this file as well. A mail message will be sent to the individual running the option regarding any protocols that could not be successfully converted.
Locate protocols	ORCM FIND PROTOCOL	This option allows the Clinical Coordinator or IRM staff to see which protocols contain another protocol as an item. This option may be especially useful after the protocol conversion has completed. If one or more protocols must be recreated using the Order Menu Management tools, this option can be used to see where the recreated item should be replaced in the ORDER DIALOG (#101.41) file.

Estimate global growth for CPRS	ORCM ESTIMATE	This option estimates the number of outpatient prescriptions that will be backfilled into the ORDER (#100) file upon installation of CPRS. This figure, along with the current number of entries in the ^OR global and the ^PSRX global, will be used to estimate the amount of global blocks that will be consumed by the installation of CPRS and the subsequent conversion of orders. NOTE: This is only an estimate. There are many variables that can affect the actual space consumption.
Order Menu Management	ORCM MGMT	Options on this menu can be used for editing and modifying options and menus for CPRS.

Checks and Tasks Triggered When Using ORCM REVIEW PROTOCOLS

Extended Action Order Set Check

Patch OR*2.5*49 will not convert order sets to the ORDER DIALOG (#101.41) file in the proper sequence if the COLUMN WIDTH field is defined for the specific protocol. This will check all extended action protocols and report any with this problem. This is a common occurrence if an order set was created as a menu and then changed to an extended action protocol.

Corrective Action

Deletes the entry in the COLUMN WIDTH field of the listed protocols. This will not affect the protocol and will keep a problem from occurring when converted to file 101.41.

Namespace Check

The conversion of protocols to the ORDER DIALOG (#101.41) file relies heavily on the national namespaces to convert quick orders. This check will identify protocols that belong to a national package, but begin with a namespace differing from that package.

Corrective Action

For conversion of these quick orders to take place, the name must begin with the national namespace of the package to which it belongs.

Duplicate Item Check

Generic orders in CPRS can't use the same item within an order dialog more than once. This check looks at all dialog type protocols and lists any that have an item that is used more than one time in the ITEM multiple.

Corrective Action

The duplicate item must be removed or replaced with a similar item with a different name.

Package File Check

This check looks at your PACKAGE file and makes sure that the packages required by CPRS are present, have the correct prefixes, and are not duplicated.

Corrective Action

Due to the variability of problems and the significance of the PACKAGE (#9.4) file to proper VISTA functioning, the recommendation is to contact National VISTA Support for assistance in correction of any problems.

Order Menu Management

*See the Patch OR*2.5*49 Installation/Implementation Guide for further descriptions and examples of the options on the CPRS Order Menu Management menu.*

Option Name	Menu Text	Description
ORCM ORDERABLES	Enter/edit orderable items	Let you enter or edit generic order items.
ORCM PROMPTS	Enter/edit prompts	Let you add or edit prompts for generic order dialogs.
ORCM ORDERS	Enter/edit generic orders	Let you add or edit free-text orders.
ORCM QUICK ORDERS	Enter/edit quick orders	Let you create or modify quick orders.
ORCM ORDER SETS	Enter/edit order sets	Let you create or modify order sets.
ORCM ACTIONS	Enter/edit actions	Let you enter or edit entry and exit actions for order dialogs.
ORCM MENU	Enter/edit order menus	Let you modify the current order menus or create new ones for your site.
OR PARAM ADD MENU	Assign primary order menu	Let you assign ordering menus (including ones you might have created through options here).
ORCM PROTOCOLS	Convert protocols	Let you convert any protocols that didn't get automatically converted by the installation.
ORCM SEARCH/REPLACE	Search/Replace Components	Let you search for specific components on menus and replace them with new ones.

3. Setting CPRS Parameters

CPRS Parameters are set through the following menus and options:

CPRS Configuration Menu (Clin Coord)

Abbreviation	Menu Text	Option Name (in Option file #19)
AL	Allocate OE/RR Security Keys	ORCL KEY ALLOCATION
KK	Check for Multiple Keys	ORE KEY CHECK
DC	Edit DC Reasons	ORCL ORDER REASON
GP	GUI Parameters ...	ORW PARAM GUI
GA	GUI Access - Tabs, RPL	ORCL CPRS ACCESS
MI	Miscellaneous Parameter	OR PARAM ORDER MISC
NO	Notification Mgmt Menu ...	ORB NOT COORD MENU
OC	Order Checking Mgmt Menu	ORK ORDER CHK MGMT MENU
MM	Order Menu Management	ORCM MGMT
LI	Patient List Mgmt Menu ...	ORLP PATIENT LIST MGMT
FP	Print Formats	ORCL PRINT FORMAT
PR	Print/Report Parameters ...	OR PARAM PRINTS
RE	Release/Cancel Delayed Orders	ORC DELAYED ORDERS
US	Unsigned orders search	OR UNSIGNED ORDERS
EX	Set Unsigned Orders View on Exit	OR PARAM UNSIGNED ORDERS VIEW
NA	Search orders by Nature or Status	OR NATURE/STATUS ORDER SEARCH
DO	Event Delayed Orders Menu	OR DELAYED ORDERS
PM	Performance Monitor Report	OR PERFORMANCE MONITOR

See the CPRS Set-up Guide for descriptions of these options.

- CPRS Configuration (IRM)

CPRS Clean-up Utilities Menu [ORE MGR] ORMTIME Main Menu [ORMTIME MAIN] Order Check Expert System Main Menu [OCX MAIN] General Parameters Tools [XPAR MENU TOOLS]
--

- Personal Preferences
- Nature of Order file
- Parameter options in packages related to CPRS

The behavior of CPRS is also affected by parameters set through the following options in other applications:

Consults

- Define Service Hierarchy
- Set up Consults Services
- Set Up Consult Protocols
- Set Up Consult Site Parameters

Imaging

- Common Procedure Enter/Edit
- Rad/NM Procedure Entry/Edit
- Modifier List
- Procedure Modifier Entry
- Division Parameter Set-up
- Location Parameter Set-up
- Device Specifications for Imaging Locations
- Location Parameter List
- Sharing Agreement/Contract Entry/Edit
- Active Procedure List (Long)
- Examination Status Entry/Edit
- Examination Status List
- Rad/NM Diagnostic Code Enter/Edit
- Diagnostic Code List

Lab

- Domain Level Parameter Edit
- Location Level Parameter Edit
- Package Level Parameter Edit
- Update CPRS Parameters
- Update CPRS with Lab order parameters
- Update CPRS with Single Lab test
- Update CPRS with all Lab test parameters
- Merge Accessions

Pharmacy

Pharmacy Data Management Menu

- Pharmacy/VA Generic Orderable Item Report
- VA Generic Orderable Item Report
- Create Pharmacy Orderable Items
- Manually Match Dispense Drugs
- Orderable Item Matching Status
- Edit Orderable Items
- Dispense Drug/Orderable Item Maintenance
- Additive/Solutions, Orderable Item
- Orderable Item Report
- Drug Enter/Edit
- Lookup into Dispense Drug File
- Med Route/Instructions Table Maintenance
- Med. Route/Instruction File Add/Edit
- Medication Instruction File Add/Edit
- Standard Schedule Edit
- Electrolyte File (IV)
- Enter/Edit Local Drug Interaction
- Edit Drug Interaction Severity
- Primary Drug Edit
- Edit IV Identifier
- CMOP Mark/Unmark (Single drug)
- Locked with PSXCMOPMGR

Outpatient Pharmacy

- Site Parameter Enter/Edit [PSO SITE PARAMETERS]
- Sets system parameter, ADMISSION CANCEL OF RXS, to discontinue med orders 72 hours after admission
- Function call to determine if Outpatient Pharmacy orders can be renewed: S
X=\$\$RENEW^PSORENW(ORIFN). Returned X=-1,1 or 0 "_^"_reason (-1=invalid order, 1=renewable, 0=not renewable)

Maintenance (Outpatient Pharmacy) Menu

- Site Parameter Enter/Edit
- Edit Provider
- Add New Providers
- Queue Background Jobs
- Autocancel Rx's on Admission
- Bingo Board Manager
- Edit Data for a Patient in the Clozapine Program
- Enter/Edit Clinic Sort Groups
- Initialize Rx Cost Statistics
- Edit Pharmacy Intervention
- Delete Intervention
- Auto-delete from Suspense
- Delete a Prescription
- Expire Prescriptions
- Purge Drug Cost Data
- Purge External Batches
- Recompile AMIS Data

Inpatient Meds

Options

- Auto-Discontinue Set-Up (to auto-discontinue patients' orders whenever patients are transferred between wards, services, or to Authorized or Unauthorized Absence)
- Inpatient Ward Parameters Edit (to edit MAR Parameters)
- Site Parameters (IV)

Files

Inpatient Meds uses the following fields from the Pharmacy System file (^PS(59.7)):

- NON-FORMULARY MESSAGE: This is a message that will be shown to non-pharmacists when they order patient drugs that are not currently stocked by the pharmacy. This is typically a warning

and/or a procedure the non-pharmacist must follow before pharmacy will dispense the non-formulary drug

- **ALLOW THE CHANGE OF ORDER TYPES ON ORDERS FROM OERR:** This field is a site parameter that will allow the pharmacist to change the type of order from what is received from CPRS. If this field is set to yes, it will be possible to change the order type on orders where the Orderable Item has data in the CORRESPONDING IV ITEM field for unit dose orders or data in the CORRESPONDING UD ITEM for IV orders
- **IV IDENTIFIER:** This is a free text field that can be up to 30 characters. If the Orderable Item is marked for IV usage, this text will display next to the Orderable Item to distinguish a Unit dose from an IV drug
- These fields can be accessed through the Systems Parameters Edit [PSJ SYS EDIT] option

4. CPRS Configuration (IRM) [OR PARAM IRM MENU]

This menu is only available to those with Programmer access (holders of the XUPROG key).

Option	Menu Text	Description
OCX MAIN	Order Check Expert System Main Menu	These options are used for troubleshooting Order Checking and Notifications, for compiling the expert system rules, and for linking local terms with national terms for order checking.
ORMTIME MAIN	ORMTIME Main Menu	These options are intended for IRMS only, and are used in conjunction with the ORTASK routines.
ORE MGR	CPRS Clean-up Utilities	This menu contains a menu that contains utilities for checking consistency between lab files and OE/RR files.
XPAR MENU TOOLS	General Parameter Tools	This menu contains general purpose tools for managing parameters.

Order Check Expert System

Order Checking and Notifications both rely on a subset of CPRS called the Order Check Expert System. This includes a library of rules, elements, and a data dictionary, as well as facilities to maintain these data sets. Eventually the Expert System may be used for clinicians and others to create rules of their own by combining entities, elements, and rules.

How It Works

The Order Check Expert System is based on a set of Rules or Medical Logic Modules (MLM). The term Medical Logic Module, synonymous with rule or frame, is derived from the Arden Syntax, a standard for sharing MLMs and knowledge bases among decision support developers. The Order Check Expert System will support the Arden Syntax and will be able to share knowledge bases with other nonprofit entities.

At this point, the Expert System is mostly used as a compiler and as a tool for monitoring and debugging Order Checking and Notifications. The options on the Order Check Expert System Main Menu can be used to perform these functions.

Compiler

The compiler generates routines. The OCX post-install routine runs the compiler to generate an initial set of Order Checking routines. The post-install runs the compiler with default compiler options. One of the options is called Execution Trace. The default for this option is NO. When this option is set to YES, the compiler adds write statements to the compiled code that displays various aspects of the runtime environment. It displays information about the runtime data stream as well as the sequence of line labels as the compiled routine set executes. When this option is set to NO it does not add these additional statements. Adding this extra code makes the compiled routines bigger. However, since the compiler has a routine size limit (4k) imposed on it, it tends to make more routines instead. Thus, you may end up with more routines.

Order Check Expert System Main Menu

```
1      Compile Rules [OCX RUN COMPILER]
2      Expert System Rule Activate/Inactivate [OCX RULE ACTIVATE]
3      Edit Site Local Terms [OCX LOCAL TERM EDIT]
4      Expert System Inquire [OCX EXPERT SYSTEM INQUIRE]
```

After CPRS installation, each site must run this option to link terms used in the expert system to local terms. Some terms like DNR and NPO diet must be mapped to one or more entries in the orderable item file. Other terms like Serum Creatinine must be mapped to the lab test file.

Edit Site Local Terms Example

```
Select OPTION NAME: OCX MAIN          Order Check Expert System Main Menu
1      Compile Rules
2      Expert System Rule Activate/Inactivate
3      Edit Site Local Terms
4      Expert System Inquire
Select Order Check Expert System Main Menu Option: 3 Edit Site Local Terms
Order Check National Terms
SERUM CREATININE
SERUM UREA NITROGEN
DNR
PROTHROMBIN TIME
THROMBOPLASTIN TIME PARTIAL
NPO
SERUM SPECIMEN
PARTIAL THROMBOPLASTIN TIME
ANGIOGRAM (PERIPHERAL)
WBC
  < Enter ?? to see the rest of the national terms on this list>
Select National Term: PROTHROMBIN TIME
National Term: PROTHROMBIN TIME
Translated from file: 'LABORATORY TEST'  60

      PT      (467)
Select LABORATORY TEST NAME: PTT
      468. PTT
Select LABORATORY TEST name: <Enter>
```

Mail Message

Subj: Order Check Compiler Status [#16691] 13 Jan 98 10:53 14 Lines
From: POSTMASTER (Sender: CPRSPROVIDER,ONE) in 'IN' basket. Page 1 **NEW**

The Order Check routine compiler has completed normally
on JAN 13,1998 at 10:53 by [15] CPRSPROVIDER,ONE.

ORDER CHECK EXPERT version 1.0 (rev15) released DEC 15,1997 at 12:18

Elapsed time: 6 minutes 50 seconds

Queued

Execution Trace Mode: ON

Elapsed time Logging Mode:

Raw Data Logging Mode: ON Keep data for 3 days then purge.

Lines of code generated: 7835

Select MESSAGE Action: IGNORE (in IN basket)//

Expert System Inquire

This option Let you display the components that make up the rules that control order checking and notifications.

- 1 Compile Rules
- 2 Expert System Rule Activate/Inactivate
- 3 Edit Site Local Terms
- 4 **Expert System Inquire**

Select Order Check Expert System Main Menu Option: **4** Expert System Inquire

Expert System Display

Rule Display a Rule

Element Display an Element

Field Display a Data Field

Option List -> Element, Field, Rule

Choose an Option: **R**

Select ORDER CHECK RULE NAME: **?**

Answer with ORDER CHECK RULE NAME

Do you want the entire 38-Entry ORDER CHECK RULE List? **Y** (Yes)

Choose from:

ABNORMAL LAB RESULTS
ALLERGY - CONTRAST MEDIA REACTION
AMINOGLYCOSIDE ORDER
BIOCHEM ABNORMALITIES/CONTRAST MEDIA CHECK
CLOZAPINE
CONCURRENT LAB ORDERS FOR ANGIOGRAM, CATH - PERIPHERAL
CONSULT/REQUEST CANCELED/HELD ***INACTIVE
CONSULT/REQUEST RESOLUTION ***INACTIVE
CREATININE CLEARANCE ESTIMATION
CRITICAL HIGH LAB RESULTS
CRITICAL LOW LAB RESULTS
CT OR MRI PHYSICAL LIMIT CHECK
FOOD/DRUG INTERACTION
GLUCOPHAGE - CONTRAST MEDIA
IMAGING REQUEST CANCELLED/HELD
LAB ORDER CANCELLED

```

LAB RESULTS
NEW ORDER PLACED
NPO DIET FOR MORE THAN 72 HOURS      ***INACTIVE
ORDER FLAGGED FOR CLARIFICATION
ORDER REQUIRES CHART SIGNATURE
ORDER REQUIRES CO-SIGNATURE
ORDER REQUIRES ELECTRONIC SIGNATURE
ORDERABLE ITEM MESSAGE
ORDERER FLAGGED RESULTS AVAILABLE
PATIENT ADMISSION
PATIENT DISCHARGE
PATIENT TRANSFERRED FROM PSYCHIATRY TO ANOTHER UNIT
POLYPHARMACY
RECENT BARIUM STUDY
RECENT CHOLECYSTOGRAM ORDER
RENAL FUNCTIONS OVER AGE 65 CHECK
SERVICE ORDER REQUIRES CHART SIGNATURE
SITE FLAGGED ORDER
SITE FLAGGED RESULT

STAT ORDER PLACED
STAT RESULTS AVAILABLE
ZZ TEST RULE      ***INACTIVE

Select ORDER CHECK RULE NAME: L
    1  LAB ORDER CANCELLED
    2  LAB RESULTS
CHOOSE 1-2: 2
DEVICE: HOME// <Enter> ALPHA

Rule: LAB RESULTS (ACTIVE Status)

Rule Element Label: HL7 LAB RESULTS
    Element: HL7 FINAL LAB RESULT

    Event-Element Name: HL7 FINAL LAB RESULT
        Data Context: GENERIC HL7 MESSAGE ARRAY
        Compiled Routine:
            Expression #3: IF |CONTROL CODE| EQUALS ELEMENT IN SET'RE'
            Expression #4: IF |FILLER| STARTS WITH 'LR'
            Expression #5: IF |REQUEST STATUS (OBR)| EQ FREE TEXT'F'

        Data Field Name: CONTROL CODE
        Abbreviation:
        Data Context: GENERIC HL7 MESSAGE ARRAY

            Metadictionary Link: PATIENT.HL7_CONTROL_CODE
            Attribute: HL7 CONTROL_CODE
            Data Type: FREE TEXT
            OCXO VARIABLE NAME: OCXODATA("ORC",1)
            OCXO UP-ARROW PIECE NUMBER: 1
            OCXO DATA DRIVE SOURCE: HL7

        Data Field Name: FILLER
        Abbreviation: FILL
        Data Context: GENERIC HL7 MESSAGE ARRAY

            Metadictionary Link: PATIENT.HL7_FILLER
            Attribute: HL7 FILLER
            Data Type: FREE TEXT
            OCXO UP-ARROW PIECE NUMBER: 2
            OCXO VARIABLE NAME: OCXODATA("ORC",3)
            OCXO DATA DRIVE SOURCE: HL7

```

```

Data Field Name: REQUEST STATUS (OBR)
Abbreviation:
Data Context: GENERIC HL7 MESSAGE ARRAY

Metadictionary Link: PATIENT.HL7_REQUEST_STATUS
Attribute: REQUEST STATUS
Data Type: FREE TEXT
OCXO VARIABLE NAME: OCXODATA("OBR",25)
OCXO UP-ARROW PIECE NUMBER: 1
OCXO DATA DRIVE SOURCE: HL7

Relation Expression: HL7 LAB RESULTS
Notification: LAB RESULTS
Notification Message: Lab results: |ORDERABLE ITEM NAME|

Data Field Name: ORDERABLE ITEM NAME
Abbreviation:
Data Context: DATABASE LOOKUP

Metadictionary Link: PATIENT.ORD_ITEM_NAME
Attribute: ORDERABLE ITEM
Data Type: FREE TEXT
OCXO EXTERNAL FUNCTION CALL: ORDITEM(|ORDER NUMBER|)

Press <enter> to continue... <Enter>

Expert System Display

Rule      Display a Rule
Element   Display an Element
Field     Display a Data Field

Option List -> Element, Field, Rule

Choose an Option:

```

ORMTIME

ORMTIME is a background processor that is used in conjunction with the ORTASK routines to manage background jobs for order processing. They are intended for IRMS only.

ORMTIME is automatically scheduled once the Orders conversion is done. REQUEUE^ORMTIME is called from CLEANUP^OR3CONV1, which occurs when the conversion completes.

The following notifications/alerts are triggered via ORMTIME. If ORMTIME is not running/queued, they will not be sent.

DNR Expiring

Medications Expiring – Inpt

Medications Expiring – Outpt

NPO Diet > 72 Hours

Unverified Medication Order

Unverified Order

ORMTIME Main Menu [ORMTIME MAIN]

This menu contains options that are used for managing ORMTIME.

Option	Name	Description
Reschedule Background Processor	ORMTIME REQUEUE BACKGROUND JOB	Use this option to Queue or Require ORMTIME. It is safe to run this option if ORMTIME is already queued. There is a check in the queuing code to see if the job is already queued and will not queue another if it finds one already there.
Get Background Job Status	ORMTIME BACKGROUND JOB STATUS	This option gives a status report of when ORMTIME last ran and also indicates when it is next scheduled to run. It also indicates when each of the seven ORMTIME failsafe jobs are supposed to run.
Kill all ORMTIME Driven Tasks	ORMTIME KILL ALL TASKS	This option is used to stop ORMTIME and all of its failsafe jobs. BE VERY CAREFUL WITH THIS OPTION. There are several Expert System purges that depend on ORMTIME and if ORMTIME is not running then the Expert System will eventually fill up the Volume Set it resides in.

CPRS Clean-up Utilities

This menu contains ORE LAB ORDER CHECKS, which has utilities for checking consistency between lab files and OE/RR files. These utilities can help you clean up some files as you move from OE/RR 2.5 to CPRS.

NOTE: The developers intend to add other options to this menu for checking the consistency for other packages.

```
Select CPRS Manager Menu Option: IR  CPRS Configuration (IRM)
  OC  Order Check Expert System Main Menu ...
  UT  CPRS Clean-up Utilities ...

Select CPRS Configuration (IRM) Option: UT  CPRS Clean-up Utilities
  LA  Lab Order Checks ...

Select CPRS Clean-up Utilities Option: LA  Lab Order Checks
  1   Check Lab orders from file 69 to 100
      **> Out of order:  UNDER CONSTRUCTION
  2   Check Lab orders from file 100 to 69

Select Lab Order Checks Option: 2  Check Lab orders from file 100 to 69
This utility will look for inconsistencies between OE/RR 3.0 and Lab files.
It will compare records in the Orders file (100) with the Lab Order file (69).
Problems identified                               Resolution
-----
^OR(100,IFN,0) does not exist                      ^OR(100,IFN) killed
Bad pointers on child orders                       Pointers removed
Child orders with no parent order                 Pointer removed
Child order missing parent pointer                Pointer restored
Incorrect status on parent order                   Status corrected
```

Old veiled orders	Purged
Unrecognized pointer to file 69	Order cancelled
Unconverted orders from OE/RR 2.5	Order lapsed
Invalid pointer to file 69	Order cancelled
Incorrect status on uncollected specimens	Status updated
Incorrect status on completed orders	Status updated
Missing reference to file 69	Cancelled (optional)
Old pending, active & unreleased orders	Status changed

Any problems will be displayed. Continue? No// **Y** (Yes)
 Check for CPRS orders that no longer exist in the Lab Order file? No// **Y** (Yes)
 Do you want to remove old PENDING, ACTIVE and UNRELEASED orders? No// **?**

Unreleased orders are removed from the system.
 Old pending orders are changed to a Lapsed status, which will
 remove them from the current orders context.
 Active orders that no longer have corresponding entries in the lab files
 are changed to Lapsed

Do you want to remove old PENDING, ACTIVE and UNRELEASED orders? No// **Y** (Yes)
 Remove old orders with Start dates before: T-30// **<Enter>** (AUG 29, 1998)

Do you want me to correct the inconsistencies now? No// **Y** (Yes)p

2.2=>GLUCOSE BLOOD S<2961022.115121>6<Didn't get converted, NOT IN 69
 5.2=>DIGOXIN BLOOD S<2961022.131419>6<Didn't get converted, NOT IN 69
 12.2=>DIGOXIN BLOOD S<2961029.154314>6<Didn't get converted, NOT IN 69
 23.2=>PT {Profile} B<2961031.164613>6<Didn't get converted, NOT IN 69
 24.2=>COAGULATION (PT<2961031.164613>6<Didn't get converted, NOT IN 69
 32.2=>COAGULATION (PT<2961101.095846>6<Didn't get converted, NOT IN 69
 34.2=>SMAC (CHEM 20) <2961101.101734>6<Didn't get converted, NOT IN 69
 37.2=>COAGULATION (PT<2961101.101814>6<Didn't get converted, NOT IN 69
 89.1=>CHOLESTEROL BLO<2941129.154843>6<Didn't get converted, NOT IN 69
 90.1=>GLUCOSE BLOOD S<2941129.154843>6<Didn't get converted, NOT IN 69
 91.1=>HDL BLOOD SERUM<2941129.154843>6<Didn't get converted, NOT IN 69
 96.1=>CHOLESTEROL BLO<2941129.155258>6<Didn't get converted, NOT IN 69
 97.1=>GLUCOSE BLOOD S<2941129.155258>6<Didn't get converted, NOT IN 69
 101.1=>TRANSFUSION REQ<2950120.120443>6<Status should be Complete
 102.1=>TRANSFUSION REQ<2950120.125307>6<Status should be Complete
 178=>OCCULT BLOOD (S<2911120.0936>5<Status should be Complete
 277=>CHOLESTEROL BLO<2911120.154>5<Status should be Complete
 278=>GLUCOSE BLOOD S<2911120.154>5<Status should be Complete
 281=>GLUCOSE BLOOD S<2911121.1127>5<Status should be Complete
 304=>TRANSFUSION REQ<2931217.1327>5<Status should be Complete
 306=>Consult to PULM<><No package defined
 307=>Consult to PULM<><No package defined
 308=>Consult to PULM<><No package defined
 309=>Consult to PULM<><No package defined
 310=>Consult to PULM<><No package defined
 311=>Consult to PULM<><No package defined
 394=>CHEM 7 BLOOD SE<2980317.142517>6<Status should be Complete
 409=>CO2 BLOOD SERUM<2980317.142527>6<Status should be Complete
 445=>TRANSFUSION REQ<2980317.144511>6<Status should be Complete
 472=>CO2 BLOOD SERUM<2980611.120016>6<Status should be Complete
 560=>GLUCOSE BLOOD S<2980616.142934>6<Status should be Complete

Total inconsistencies: 221
 Old Pending orders total: 185
 Old Unreleased orders total: 5
 Unconverted 2.5 orders total: 13
 Status should be complete: 12

- 1 Check Lab orders from file 69 to 100
 **> Out of order: UNDER CONSTRUCTION
- 2 Check Lab orders from file 100 to 69

Select Lab Order Checks Option:

General Parameter Tools

Options on this menu let you display or edit the “values” for selected parameters, entities, packages, and templates. The Parameter File (8989.1) has four fields:

- **Entity** is the person, place, or thing for which the parameter is being defined
- **Parameter** is the definition of this particular parameter
- **Instance** is for multi-division or integrated sites
- **Value** is what you define or set for this parameter

Name	Text	Definition
XPAR LIST BY PARAM	List Values for a Selected Parameter	This option prompts for a parameter (defined in the PARAMETER DEFINITION file) and lists all value instances for that parameter.
XPAR LIST BY ENTITY	List Values for a Selected Entity	This option prompts for the entry of an entity (location, user, etc.) and lists all value instances for that entity.
XPAR LIST BY PACKAGE	List Values for a Selected Package	This option prompts for a package and lists all parameter values for the selected package.
XPAR LIST BY TEMPLATE	List Values for a Selected Template	This option prompts for a parameter template. Depending on the definition of the template, additional information may be prompted for and then the parameter values defined by the template are displayed.
XPAR EDIT PARAMETER	Edit Parameter Values	The option calls the low level parameter editor, which allows you to edit the values for every parameter. Normally packages supply other means of editing parameters.
XPAR EDIT BY TEMPLATE	Edit Parameter Values with Template	This option prompts for a Parameter Template and then uses the selected template to edit parameter values.

List Values for a Selected Parameter

```
Select CPRS Configuration (IRM) Option: XX General Parameter Tools

LV   List Values for a Selected Parameter
LE   List Values for a Selected Entity
LP   List Values for a Selected Package
LT   List Values for a Selected Template
EP   Edit Parameter Values
ET   Edit Parameter Values with Template

Select General Parameter Tools Option: LV List Values for a Selected Parameter
Select PARAMETER DEFINITION NAME:  ORPF SERVICE COPY FORMAT           Service Copy Format
Values for ORPF SERVICE COPY FORMAT
SYS: OEX.ISC-SLC.VA.GOV           PHARMACY                   DOCTOR'S ORDERS
SYS: OEX.ISC-SLC.VA.GOV           LAB SERVICE                 DOCTOR'S ORDERS
SYS: OEX.ISC-SLC.VA.GOV           RADIOLOGY/NUCLEAR ME      DOCTOR'S ORDERS
SYS: OEX.ISC-SLC.VA.GOV           OUTPATIENT PHARMACY       DOCTOR'S ORDERS
SYS: OEX.ISC-SLC.VA.GOV           CONSULT/REQUEST TRAC     CONSULTATION BODY
SYS: OEX.ISC-SLC.VA.GOV           CONSULT TRACKING          CONSULTATION BODY

Enter RETURN to continue or '^' to exit:
```

List Values for a Selected Template

Parameter templates have been created for many parameters, to ensure a consistent format for displaying and editing parameters. You can view the default values or local settings for any of these templates through these options.

```
Select General Parameter Tools Option: List Values for a Selected Template
Select PARAMETER TEMPLATE NAME: ?
Answer with PARAMETER TEMPLATE NAME
Do you want the entire 23-Entry PARAMETER TEMPLATE List? y (Yes)
Choose from:
LR DOMAIN                Lab Domain Level Parameters
LR LOC                   Lab Location Level Parameters
LR PKG                   Lab Package Level Parameters
ORP CHART COPY           Chart Copy Definition
ORP ORDER MISC           Miscellaneous OE/RR Definition
ORP PRINTS (HOSP)       Miscellaneous Hospital Prints
ORP PRINTS (LOC)        Print Definition (Loc)
ORP REQUISITIONS/LABELS Requisition/Label Definition
ORP SERVICE COPY        Service Copy Definition
ORP SUMMARY REPORTS     Summary Report Definition
ORP WORK COPY           Work Copy Definition
ORQQ SEARCH RANGE (DIVISION) GUI Cover Sheet - Division
ORQQ SEARCH RANGE (LOCATION)  GUI Cover Sheet - Location
ORQQ SEARCH RANGE (SERVICE) GUI Cover Sheet - Service
ORQQ SEARCH RANGE (SYSTEM)  GUI Cover Sheet - System
ORQQ SEARCH RANGE (USER)    GUI Cover Sheet - User
XPAR TEST 2              TEST 2
XPAR TEST TEMPLATE      Parameter Tools Test Template
ZZORQQ SEARCH RANGE (DIVISION) GUI Cover Sheet - Division
ZZORQQ SEARCH RANGE (LOCATION)  GUI Cover Sheet - Location
ZZORQQ SEARCH RANGE (SERVICE) GUI Cover Sheet - Service
ZZORQQ SEARCH RANGE (SYSTEM)  GUI Cover Sheet - System
ZZTEST                  GUI Cover Sheet Display Parm U

Select PARAMETER TEMPLATE NAME: ORP ORDER MISC           Miscellaneous OE/RR Definition

Miscellaneous OE/RR Definition for System: OEX.ISC-SLC.VA.GOV
-----
Active Orders Context Hours                24
Auto Unflag                               YES
Confirm Provider                          YES (Exclude ORES)
Default Provider                          YES
Error Days                                2
Grace Days before Purge                    30
Restrict Requestor                        YES (ORELSE & OREMAS)
Review on Patient Movement                YES
Show Status Description                   YES
Signed on Chart Default                   NO
-----
Enter RETURN to continue or '^' to exit:
```

5. Other CPRS Configuration

List Manager Terminal Set-Up

Check the List Manager Attributes file. You may need to update the Terminal Type file for the VT100's; If the "Insert Line" field is empty, this will cause List Manager to revert back to scroll mode.

List Manager uses 11 video attributes, which are in the Terminal Type file. These are listed (along with recommended values) in the Site Preparation section of the List Manager Developer's Guide.

Attribute	Value for a VT series terminal
Form Feed	#, \$C(27,91,50,74, 27,91,72)
XY CRT	W \$C(27,91)_((DY+1))_\$C(59)_((DX+1))_\$C(72)
Erase to End of Page	\$C(27,91,74)
Insert Line	\$C(27),"[L"
Underline On	\$C(27,91,52,109)
Underline Off	\$C(27,91,109)
High Intensity	\$C(27,91,49,109)
Normal Intensity	\$C(27,91,109)
Save Cursor Pos	\$C(27,55)
Restore Cursor Pos	\$C(27,56)
Set Top/Bottom Marg	\$C(27,91)_(+IOTM)_\$C(59)_(+IOBM)_\$C(114)

Nature of Order File

This file determines the actions that are to be taken based on the nature of an order or change to an order.

Per VHA Directive 2005-044, this file has been "locked down" by Data Standardization (DS). The file definition (i.e., data dictionary) shall not be modified. All additions, changes, and deletions to entries in the file shall be done by Enterprise Reference Terminology (ERT) using the Master File Server (MFS), provided by Common Services (CS). Creating and/or editing locally defined fields in the file are not permitted. Use of locally defined fields that were created prior to VHA Directive 2005-044 shall not be supported.

The Orders Domain has approved editing of the following fields in this file:

- PRINT CHART COPY (#.12)
- PRINT DAILY SUMMARY (#.13)
- PRINT WORK COPY (#.15)
- INCLUDE IN ACTIVE ORDERS (#.16)

Below is a sample execution of the new option

```
Select Print/Report Parameters Option: NA  Print Parameters for Nature of Order
Select NATURE OF ORDER: AUTO          A
PRINT CHART COPY: NO//
PRINT DAILY SUMMARY: NO//
PRINT WORK COPY: NO//
INCLUDE IN ACTIVE ORDERS: NO//
Select NATURE OF ORDER:
```

These fields include

Field #	Field Name	Description
100.02,.03	NON-INTERACTIVE	This field identifies this entry for interactive or non-interactive use.
100.02,.04	INACTIVE	This field is used to inactivate a nature of order.
100.02,.05	FRONT/BACKDOOR	This field is used to identify entries that are used during an OE/RR dialog (frontdoor), and entries that are used by ancillary services (backdoor).
100.02,.06	DC ONLY	Enter YES if this entry is only used for DC actions.
100.02,.11	CREATE ACTION	Enter YES if an order action should be created and signed, or NO to simply update the status of this order
100.02,.12	PRINT CHART COPY	This field determines if this entry/action should generate a Chart copy.
100.02,.13	PRINT DAILY SUMMARY	This field determines if this entry/action should appear on the Daily Order Summary.
100.02,.14	DEFAULT SIGNATURE STATUS	'0' FOR ON CHART w/written orders; '1' FOR ELECTRONIC; '2' FOR NOT SIGNED; '3' FOR NOT REQUIRED; '4' FOR ON CHART w/printed orders; '5' FOR NOT REQUIRED due to cancel; '6' FOR SERVICE CORRECTION to signed order; This is the signature status that will be assigned to an order having this nature; if a signature is not applicable, this field should be null.
100.02,.15	PRINT WORK COPY	This field determines if this entry/action should generate a Work Copy.

Tasked Jobs

Schedule the following tasks, as appropriate for your site:

1	ORTASK 24HR CHART COPIES	Task 24hr Chart Copy Print by Location	run routine
2	ORTASK 24HR SUMMARY	Task 24hr Order Summary by Location	run routine

More information is included in the Archiving/Purging section of this manual on the last two tasks.

Example

```
Select Driven Management Option: schedule/Unschedule Options

Select OPTION to schedule or reschedule: ortask 24HR CHART COPIES          Task  24hr
Chart Copy Print by Location          run routine
...OK? Yes// <Enter>      (Yes)
(R)
Edit Option Schedule
Option Name: ORTASK 24HR CHART COPIES
Menu Text: Task 24hr Chart Copy Print by Lo          TASK ID: 385010

-----

QUEUED TO RUN AT WHAT TIME: OCT 18,1997@00:05

DEVICE FOR QUEUED JOB OUTPUT: WORK;P-DOC132;132;64

QUEUED TO RUN ON VOLUME SET:

RESCHEDULING FREQUENCY: 1D

TASK PARAMETERS:

SPECIAL QUEUEING:

-----

COMMAND:                                     Press <PF1>H for help      Insert
```

3. Exported Routines

```
OR.INT          OR          ; slc/dcm - OE/RR
OR1.INT         OR1         ; slc/dcm - OE/RR
OR30353P.INT    OR30353P ; alb/drp - postinit for OR*3*353 ;04/16/04 12:17
OR3C100.INT     OR3C100 ; SLC/MKB - Orders file conversion for CPRS/OE3 ;8/8/97 15:27
OR3C100A.INT    OR3C100A ; SLC/MKB - Orders file conversion cont ;8/8/97 15:28
OR3C101.INT     OR3C101 ; SLC/MKB - Cleanup unused protocols ;8/20/97 08:30
OR3P453.INT     OR3P453 ;SLC/RBD - Post Install 453 ;Nov 04, 2020@18:43:11
OR3P478.INT     OR3P478 ;ALB/BKG/gsn - POST-INIT ORDER DIALOG UPDATE ;Oct 04,
2019@11:07:27
OR412P.INT      OR412P ; SPOIFO/AJB - Backout Patch Utility ;4/10/19 15:24
OR494PIR.INT    OR494PIR ;HPS-CS/JSG - OR*3.0*494 POST INSTALL ROUTINE;SEP 27,
2018@13:00
OR498P.INT      OR498P ; SPOIFO/AJB - Post-Install ;Apr 20, 2021@12:23:32
OR529P.INT      OR529P ;SPFO/AJB - VISTA CUTOVER ;Feb 11, 2021@09:04:47
OR556PST.INT    OR556PST ;HPS/DSK - OR*3.0*556 PATCH POST INSTALL ROUTINE; May 24,
2021@16:38
ORABSUR.INT     ORABSUR ; SLC/AJB - Alerts by Surrogate Report ;Jun 04, 2018@12:15
```

ORADDFQT.INT ORADDFQT ; SLC/AGP - Utility report for Order Dialogs ; 10/15/10

ORAEHLP.INT ORAEHLP ; SPFO/AJB - Alert Enhancements Reports ;Feb 21, 2020@13:04:59

ORAERPT.INT ORAERPT ; SPFO/AJB - Alert Enhancements Reports ;Jun 04, 2020@11:31:26

ORAERPT1.INT ORAERPT1 ; SPFO/AJB - Alert Enhancements Reports ;Feb 21, 2020@13:04:05

ORALEAPI.INT ORALEAPI ; SPFO/AJB - View Alerts Optimization API ;Dec 16, 2019 @06:15:40

ORALWORD.INT ORALWORD ; SLC/JMH - Utilities for Checking if an order can be ordered ; Apr 21, 2021@10:02:50

ORAM.INT ORAM ;POR/RSF - ANTICOAGULATION MANAGEMENT RPCS (1 of 4) ;11/26/15 12:08

ORAM1.INT ORAM1 ;POR/RSF - ANTICOAGULATION MANAGEMENT RPCS (2 of 4) ; 3/23/18 3:14 pm

ORAM2.INT ORAM2 ;POR/RSF - ANTICOAGULATION MANAGEMENT RPCS (3 of 4) ; 1/17/18 6:41pm

ORAM3.INT ORAM3 ;POR/RSF - ANTICOAGULATION MANAGEMENT RPCS (4 of 4) ;12/09/09 14:44

ORAMP489.INT ORAMP489 ;HPS/DM - Post Installation Tasks ; 10/22/18 2:29pm

ORAMP505.INT ORAMP505 ;HPS/DM - Post Installation Tasks ; 3/12/19 9:24am

ORAMP516.INT ORAMP516 ;HPS/DM - Post Installation Tasks ; 8/22/19 1:37pm

ORAMP523.INT ORAMP523 ;HPS/TJL - Post Installation Tasks ;1/16/20 11:29

ORAMP559.INT ORAMP559 ;SLC/PKR - Post Installation. ;05/26/2021

ORAMSET.INT ORAMSET ; ISL/JER - Anticoagulation Setup ;11/20/14 11:12

ORAMTTR.INT ORAMTTR ; POR/RSF - Rosendaal Calculations, Individual & Group ;10/05/10 11:57

ORAMX.INT ORAMX ;POR/RSF - ADDITIONAL ANTICOAGULATION CALLS ;11/10/14 10:28

ORAMX1.INT ORAMX1 ; ISL/JER - ADDITIONAL ANTICOAGULATION CALLS ;12/05/14 09:42

ORAMY.INT ORAMY ; ISL/JER - Anticoagulation Management Installation ;12/16/09 15:31

ORAPDLG.INT ORAPDLG ;SLC/JNM - LAB ANATOMIC PATHOLOGY ROUTINES ;Feb 18, 2022 @14:01:36

ORAREN.INT ORAREN ;SLC/JLC - PROCESS RENEWAL REQUEST ;Apr 07, 2022@14:23:48

ORATR.INT ORATR ; DSS/SMP/ASF - Abnormal Alert Utilities ; AUG 28, 2012

ORATR1.INT ORATR1 ; DSS/SMP/ASF - Abnormal Alert Utilities ; SEP 30, 2012

ORATR2.INT ORATR2 ; DSS/SMP/ASF - Abnormal Alert Utilities ;07/25/14 08:34

ORATRCH.INT ORATRCH ;DSS/ASF CRITICAL CH LABS

ORATRCOM.INT ORATRCOM ;DSS/ASF/SMP- TIU TO COMPLETE TAR

ORATRDO.INT ORATRDO ; DSS/SMP/ASF - Abnormal Alert Utilities ; AUG 22, 2012

ORATRMM.INT ORATRMM ; DSS/ASF - Abnormal Alert Utilities ;02/20/15 12:27

ORATRORG.INT ORATRORG ; DSS/SMP - ORDER GROUPER UTILITIES ; SEP 17, 2012

ORATRPC.INT ORATRPC ; DSS/SMP - Abnormal Alert RPCs ;07/16/14 10:55

ORB3.INT ORB3 ;SLC/CLA,WAT,TC - MAIN ROUTINE FOR OE/RR 3 NOTIFICATIONS ;Nov 18, 2020@09:02:55

ORB31.INT ORB31 ; slc/CLA - Routine to support OE/RR 3 notifications ;06/27/17 07:14

ORB3C0.INT ORB3C0 ; slc/CLA - Routine to stub in notifications for parameter conversion to CPRS ;3/23/97 21:22

ORB3C1.INT ORB3C1 ; slc/CLA - Routine to pre-convert OE/RR 2.5 to OE/RR 3 notifications ;7/3/97 15:16 [04/03/97 1:41 PM]

ORB3C2.INT ORB3C2 ; slc/CLA - Routine to post-convert OE/RR 2.5 to OE/RR 3 notifications ;12/2/97 9:52 [04/03/97 1:41 PM]

ORB3ENV.INT ORB3ENV ; slc/CLA - OE/RR 3 Notifications/Order Check Environment check Routine ;9/19/01 14:22

ORB3F1.INT ORB3F1 ; slc/CLA - Extrinsic functions to support OE/RR 3 notifications ;08/17/16 07:57

ORB3FN.INT ORB3FN ; slc/CLA - Functions which return OE/RR Notification information ;1/13/03

ORB3FUP1.INT ORB3FUP1 ;SLC/CLA - ROUTINE TO SUPPORT NOTIFICATION FOLLOW UP ACTIONS ;Jan 12, 2012@11:20

ORB3FUP1.Save1.INT ORB3FUP1 ;SLC/CLA - ROUTINE TO SUPPORT NOTIFICATION FOLLOW UP ACTIONS ;12/19/17 17:25

ORB3FUP1.Save2.INT ORB3FUP1 ;SLC/CLA - ROUTINE TO SUPPORT NOTIFICATION FOLLOW UP ACTIONS ;Feb 08, 2018@09:43

ORB3FUP1.Save3.INT ORB3FUP1 ;SLC/CLA - ROUTINE TO SUPPORT NOTIFICATION FOLLOW UP ACTIONS ;Feb 24, 2018@06:59

ORB3FUP1.Save9.INT ORB3FUP1 ;SLC/CLA - ROUTINE TO SUPPORT NOTIFICATION FOLLOW UP ACTIONS ;01/04/16 08:30

ORB3FUP2.INT ORB3FUP2 ; slc/CLA - Routine to support notification follow-up actions ;8/29/17

ORB3LAB.INT ORB3LAB ; slc/CLA/TC - Routine to trigger Lab-related notifications ;10/14/03

ORB3MGR1.INT ORB3MGR1 ; SLC/AEB - Manager Options - Notifications Parameters ;9/22/97

ORB3MGR2.INT ORB3MGR2 ; SLC/AEB - Utilities for Manager Options - Notifications Parameters ;4/23/96 16:53

ORB3P9.INT ORB3P9 ; slc/CLA - Post INIT for OR*3*9 v2 ;5/13/98 13:34

ORB3REC.INT ORB3REC ; SLC/AEB - Notification Management Options for Recipients/Users ;4/30/01 09:52

ORB3REG.INT ORB3REG ; slc/CLA - Support routine for ORB3 ;6/28/00 12:00 [04/02/97 2:16 PM]

ORB3SPEC.INT ORB3SPEC ; slc/CLA,TC - Support routine for ORB3 ; 9/27/17 4:34pm

ORB3TIM1.INT ORB3TIM1 ; slc/CLA - Routine to trigger time-related notifications ;6/28/00 12:00 [04/02/97 11:12 AM]

ORB3TIM2.INT ORB3TIM2 ;SLC/CLA - Routine to trigger time-related notifications ;9/27/17 11:13pm

ORB3U1.INT ORB3U1 ;SLC/CLA - Utilities which support OE/RR 3 Notifications ;Nov 03, 2020@14:21

ORB3U2.INT ORB3U2 ; SLC/CLA - OE/RR 3 Notifications Utilities routine two ;Dec 06, 2021@15:40

ORB3USER.INT ORB3USER ;SLC/CLA - Alert Recipient Algorithms for OE/RR 3 Notifications ;Apr 21, 2021@11:13:50

ORB3UTL.INT ORB3UTL ;SLC/JMH - OE/RR Notification Utilities ;Nov 03, 2021@14:47:41

ORBCMA1.INT ORBCMA1 ; SLC/JLI - Pharmacy Calls for Windows Dialog [3/7/2006]

ORBCMA2.INT ORBCMA2 ;SLC/JDL API for BCMA V2.0 7/15/02 11:00AM

ORBCMA32.INT ORBCMA32 ; SLC/JLI - Pharmacy Calls for GUI Dialog 02/11/2008

ORBCMA5.INT ORBCMA5 ; SLC/JDL - BCMA Order utility ;07/25/14 14:23

ORBINPTR.INT ORBINPTR ;SLC/TC - Input transforms for OE/RR Notifications ;10/30/12 08:02

ORBPRCHK.INT ORBPRCHK ; SLC/JMH,TC - API to return who gets notifications TAKEN FROM ORB3; ;12/21/15 15:28

ORBSM.INT ORBSM ;ISP/WAT - SMART ALERTS FOR PROVIDER ;04/26/16 14:03

ORBSM1.INT ORBSM1 ;ISP/WAT - Smart alerts for PCMM team ;04/26/16 14:03

ORBSMART.INT ORBSMART ;SLC/JMH - SMART NOTIFICATIONS;Apr 05, 2021@07:29:11; 9/14/20 12:51pm

ORBX31.INT ORBX31 ; SLC/CLA - Export Package Level Parameters ; Sep 30, 1998@11:03:28

ORBX3101.INT ORBX3101 ; SLC/CLA - Data for Pkg Level Parameters; Sep 30, 1998 @11:03:28

ORCACT.INT ORCACT ; SLC/MKB - Act on orders ;4/2/02 16:41

ORCACT0.INT ORCACT0 ;SLC/MKB - Validate order action ;Mar 24, 2021@10:21:55

ORCACT0.Save1.INT ORCACT0 ;SLC/MKB - Validate order action ;Feb 22, 2018@14:23

ORCACT01.INT ORCACT01 ;SLC/MKB-Validate order actions cont ;Oct 20, 2020@22:36:08 6:08

ORCACT02.INT ORCACT02 ;SLC/MKB-Validation dose conversion for POE

ORCACT03.INT ORCACT03 ;SLC/MKB-Validate order actions cont ;02/06/2007

ORCACT1.INT ORCACT1 ;SLC/MKB,ASMR/BL-Act on orders cont ;10/04/17 11:40

ORCACT2.INT ORCACT2 ;SLC/MKB-DC orders ; 03/27/2007

ORCACT3.INT ORCACT3 ;SLC/MKB-Delayed Orders ; 6/8/10 9:58am

ORCACT4.INT ORCACT4 ;SLC/MKB-Act on orders cont ; 08 May 2002 2:12 PM

ORCB.INT ORCB ;SLC/MKB-Notifications followup for LMgr chart ;4/5/01 21:32

ORCD.INT ORCD ; SLC/MKB - Order Dialog utilities ;12/15/2006

ORCDADT.INT ORCDADT ;SLC/MKB-Utility functions for ADT dialogs ;9/13/02 08:31
[9/25/02 4:28pm]

ORCDFH.INT ORCDFH ;SLC/MKB-Utility functions for FH dialogs ; 08 May 2002 2:12
PM

ORCDFH1.INT ORCDFH1 ;SLC/MKB,DKM - Utility functions for FH dialogs cont ; 8/31/17
10:37am

ORCDFHO.INT ORCDFHO ;SLC/MKB-Utility functions for Outpt FH dialogs ;8/27/03 15:28

ORCDFHTF.INT ORCDFHTF ; SLC/MKB - Utility functions for FH Tubefeeding dialog
;07/16/15 11:07

ORCDGMRC.INT ORCDGMRC ;SLC/MKB-Utility functions for GMRC dialogs ; 5/15/13 11:32am

ORCDLG.INT ORCDLG ;SLC/MKB-Order dialogs ; 08 May 2002 2:12 PM

ORCDLG1.INT ORCDLG1 ;SLC/MKB - ORDER DIALOGS CONT ;11/14/17 09:49

ORCDLG2.INT ORCDLG2 ;SLC/MKB-Order dialogs cont ;10/12/2007

ORCDLGH.INT ORCDLGH ; SLC/MKB - Help for Order Dialogs ;4/7/97 10:00

ORCDLR.INT ORCDLR ;SLC/MKB-Utility functions for LR dialogs ;11/22/06

ORCDLR1.INT ORCDLR1 ;SLC/MKB,JFR - Utility fcns for LR dialogs cont ;8/29/02 14:45

ORCDLR2.INT ORCDLR2 ;SLC/MKB - Silent utilities for LR dialogs ; 11/4/2007

ORCDPS.INT ORCDPS ;SLC/MKB - Pharmacy dialog utilities ;5/1/2012 14:30

ORCDPS1.INT ORCDPS1 ;SLC/MKB-Pharmacy dialog utilities ;Nov 13, 2019@09:12:46

ORCDPS2.INT ORCDPS2 ;SLC/MKB-Pharmacy dialog utilities ;Feb 18, 2021@14:20:11

ORCDPS3.INT ORCDPS3 ;SLC/MKB - Pharmacy dialog utilities ;Jan 11, 2022@09:03:58

ORCDPSH.INT ORCDPSH ;SLC/CLA-Pharmacy dialog utilities-Non-VA Meds ; 09 April 2003
11:00AM

ORCDPSIV.INT ORCDPSIV ;SLC/MKB-Pharmacy IV dialog utilities ;06/17/10

ORCDRA.INT ORCDRA ; SLC/MKB - Utility functions for RA dialogs ;7/23/01 11:47

ORCDRA1.INT ORCDRA1 ;SLC/MKB-Utility functions for RA dialogs ; 08 May 2002 22 PM

ORCDSD.INT ORCDSD ;SLC/AGP Scheduling Order dialog utilities ;03/19/2019

ORCDVBC1.INT ORCDVBC1 ;SLC/MKB-Utility functions for VBECS dialogs cont ;2/11/08
11:03

ORCDVBEC.INT ORCDVBEC ;SLC/MKB-Utility functions for VBECS dialogs ;2/11/08 11:04

ORCENV.INT ORCENV ;SLC/MLI - Environment check routine ; 18 March 97

ORCFLAG.INT ORCFLAG ; SLC/MKB - Flag orders ;12/26/2006

ORCHANG1.INT ORCHANG1 ; SLC/KCM,MKB - Navigate Display Groups ;9/19/95 15:27
 ORCHANG2.INT ORCHANG2 ;SLC/MKB - Change View status ;Feb 11, 2020@14:33:06
 ORCHANG3.INT ORCHANG3 ;SLC/MKB - Change view by event ; 08 May 2002 2:12 PM
 ORCHANGE.INT ORCHANGE ;SLC/MKB-Change View utilities ; 08 May 2002 2:12 PM
 ORCHART.INT ORCHART ;SLC/MKB/REV-OE/RR ; 11 March 2003 14:02
 ORCHECK.INT ORCHECK ;SLC/MKB-Order checking calls ;Jun 19, 2020@09:03:02
 ORCHTAB.INT ORCHTAB ;SLC/MKB-Build Chart tab listings ;05:58 PM 23 Aug 2000
 ORCHTAB1.INT ORCHTAB1 ;SLC/MKB-Build Chart-tabs cont ;6/14/02 12:49
 ORCHTAB2.INT ORCHTAB2 ;SLC/MKB/REV-Add item to tab listing cont ;03/18/11 12:02
 ORCHTAB3.INT ORCHTAB3 ;SLC/MKB,dcm-Add item to tab listing ; 08 May 2002 2:12 PM
 ORCHTAB4.INT ORCHTAB4 ;SLC/MKB,dcm-Add item to tab listing ; 16 Apr 99 2:55 PM
 ORCHTAB5.INT ORCHTAB5 ;SLC/dcm - Add item to tab listing ;4/17/97 11:08
 ORCMED.INT ORCMED ;SLC/MKB - MEDICATION ACTIONS ;11/07/13 11:07
 ORCMEDIT.INT ORCMEDIT ;SLC/MKB-Menu Editor ;4/19/01 11:27
 ORCMEDT0.INT ORCMEDT0 ;SLC/MKB-Dialog Utilities ;Jun 17, 2022@14:32:43
 ORCMEDT1.INT ORCMEDT1 ;SLC/MKB-QO,Set editor ;Jul 08, 2022@14:32
 ORCMEDT2.INT ORCMEDT2 ;SLC/MKB-Menu Editor cont ; 15 Dec 2015 10:00 AM
 ORCMEDT3.INT ORCMEDT3 ;SLC/MKB-Dialog editor ;Apr 21, 2021@13:21
 ORCMEDT4.INT ORCMEDT4 ;SLC/MKB-Prompt Editor ;10/08/19 16:41
 ORCMEDT5.INT ORCMEDT5 ;SLC/MKB-Misc menu utilities ;03:29 PM 12 Feb 1999
 ORCMEDT6.INT ORCMEDT6 ;SLC/MKB-QO editor utilities ;12/18/02 13:33
 ORCMEDT7.INT ORCMEDT7 ;SLC/JM-QO,Edit Quick Orders By User ;2/1/06
 ORCMEDT8.INT ORCMEDT8 ;SLC/JM-QO, Generate quick order CRC ;Oct 20, 2021@13:26:11
 ORCMEDT9.INT ORCMEDT9 ;ISP/WAT - Move/copy utility for QOs ;08/03/16 11:56
 ORCMENU.INT ORCMENU ;SLC/MKB-Add Orders menus ; 08 May 2002 2:12 PM
 ORCMENU1.INT ORCMENU1 ;SLC/MKB-Add Orders cont ;2/7/97 15:41
 ORCMENU2.INT ORCMENU2 ;SLC/MKB-Review New Orders ;4/5/01 21:32
 ORCMGMCK.INT ORCMGMCK ;SLC/JFR - FIND GMRC QO'S WITH INACTIVE CODES ;12/04/12 10:02
 ORCNOTE.INT ORCNOTE ; SLC/MKB - Progress Note actions ;Aug 24, 2021@09:58:32
 ORCONSLT.INT ORCONSLT ;SLC/MKB-Consult actions ;6/7/01 07:28
 ORCONV0.INT ORCONV0 ; SLC/MKB - Convert protocols/menus to Dialogs cont ;9/15/97
 15:41

ORCONV1.INT ORCONV1 ; SLC/MKB - Convert protocols/menus to Dialogs cont ;6/10/97
10:37

ORCONV2.INT ORCONV2 ; SLC/MKB - Convert protocols/menus to Dialogs cont ;6/10/97
10:40

ORCONV3.INT ORCONV3 ; SLC/MKB - Convert diet orders, UD Order Sets ;6/20/97 11:24

ORCONVRT.INT ORCONVRT ; SLC/MKB - Convert protocols/menus to Dialogs ;9/15/97 15:38

ORCP031.INT ORCP031 ;EPIP/WLC - Patch 31 Post-install; 12 Sep 2016 ; 15 Sep 2016
9:37 AM

ORCPOST.INT ORCPOST ; slc/dcm,MKB - CPRS post-init ;10/25/97 16:13

ORCPRE.INT ORCPRE ; SLC/MKB - CPRS pre-init ;3/26/97 13:41

ORCPROB.INT ORCPROB ; SLC/MKB/REV - Problem List interface ;03/27/14 09:57

ORCRC.INT ORCRC ;SLC/JM - standard CRC routine ;3/1/06

ORCSAVE.INT ORCSAVE ;SLC/MKB/JDL-Save ;Dec 02, 2021@13:09:37

ORCSAVE1.INT ORCSAVE1 ; SLC/MKB - Save Order Text ;02/24/09 13:52

ORCSAVE2.INT ORCSAVE2 ;SLC/MKB-Utilities to update an order ;Jun 03, 2020@15:21:13

ORCSEND.INT ORCSEND ;SLC/MKB,ASMR/BL-Release orders ; July 19,2021@10:54

ORCSEND1.INT ORCSEND1 ;SLC/MKB - Release cont ;Aug 31, 2020@16:02:49

ORCSEND2.INT ORCSEND2 ;SLC/MKB - Release cont ;Jan 23, 2019@17:18

ORCSEND3.INT ORCSEND3 ;SLC/MKB,AGP-Release cont ;Aug 19, 2020@11:27:06

ORCSIGN.INT ORCSIGN ;SLC/MKB-Sign/Release orders ;10/29/01 11:44

ORCSLT.INT ORCSLT ;ABV/MKN - IF ADMIN OR DS CONSULT SERVICE, AUTO-SIGN;05/23/2018
10:00 AM

ORCXPND.INT ORCXPND ; SLC/MKB - Expanded Display ;6/3/97 11:04

ORCXPND1.INT ORCXPND1 ; SLC/MKB - Expanded Display cont ;May 3, 2021@21:00

ORCXPND2.INT ORCXPND2 ; SLC/MKB - Expanded display cont ;11/16/04 09:29

ORCXPND3.INT ORCXPND3 ; SLC/MKB,dcm - Expanded display of Reports ;08/31/09 09:35

ORCXPND4.INT ORCXPND4 ; SLC/MKB,MA - Expanded Display cont ;06/24/11 11:44

ORCXPNDR.INT ORCXPNDR ; SLC/MKB,dcm - Expanded display of Reports ;2/12/97 13:48

ORD1.INT ORD1 ; DRIVER FOR COMPILED XREFS FOR FILE #101 ; 11/19/98

ORD11.INT ORD11 ; COMPILED XREF FOR FILE #101 ; 11/19/98

ORD110.INT ORD110 ; COMPILED XREF FOR FILE #101.021 ; 11/19/98

ORD111.INT ORD111 ; COMPILED XREF FOR FILE #101.03 ; 11/19/98

ORD112.INT ORD112 ; COMPILED XREF FOR FILE #101.07 ; 11/19/98

ORD12.INT ORD12 ; COMPILED XREF FOR FILE #101.01 ; 11/19/98
 ORD13.INT ORD13 ; COMPILED XREF FOR FILE #101.02 ; 11/19/98
 ORD14.INT ORD14 ; COMPILED XREF FOR FILE #101.021 ; 11/19/98
 ORD15.INT ORD15 ; COMPILED XREF FOR FILE #101.03 ; 11/19/98
 ORD16.INT ORD16 ; COMPILED XREF FOR FILE #101.07 ; 11/19/98
 ORD17.INT ORD17 ; COMPILED XREF FOR FILE #101 ; 11/19/98
 ORD18.INT ORD18 ; COMPILED XREF FOR FILE #101.01 ; 11/19/98
 ORD19.INT ORD19 ; COMPILED XREF FOR FILE #101.02 ; 11/19/98
 ORD2.INT ORD2 ; DRIVER FOR COMPILED XREFS FOR FILE #100 ; 08/09/21
 ORD21.INT ORD21 ; COMPILED XREF FOR FILE #100 ; 08/09/21
 ORD210.INT ORD210 ; COMPILED XREF FOR FILE #100.843 ; 08/09/21
 ORD211.INT ORD211 ; COMPILED XREF FOR FILE #100.845 ; 08/09/21
 ORD212.INT ORD212 ; COMPILED XREF FOR FILE #100 ; 08/09/21
 ORD213.INT ORD213 ; COMPILED XREF FOR FILE #100.001 ; 08/09/21
 ORD214.INT ORD214 ; COMPILED XREF FOR FILE #100.002 ; 08/09/21
 ORD215.INT ORD215 ; COMPILED XREF FOR FILE #100.008 ; 08/09/21
 ORD216.INT ORD216 ; COMPILED XREF FOR FILE #100.011 ; 08/09/21
 ORD217.INT ORD217 ; COMPILED XREF FOR FILE #100.045 ; 08/09/21
 ORD218.INT ORD218 ; COMPILED XREF FOR FILE #100.051 ; 08/09/21
 ORD219.INT ORD219 ; COMPILED XREF FOR FILE #100.09 ; 08/09/21
 ORD22.INT ORD22 ; COMPILED XREF FOR FILE #100.001 ; 08/09/21
 ORD220.INT ORD220 ; COMPILED XREF FOR FILE #100.842 ; 08/09/21
 ORD221.INT ORD221 ; COMPILED XREF FOR FILE #100.843 ; 08/09/21
 ORD222.INT ORD222 ; COMPILED XREF FOR FILE #100.845 ; 08/09/21
 ORD23.INT ORD23 ; COMPILED XREF FOR FILE #100.002 ; 08/09/21
 ORD24.INT ORD24 ; COMPILED XREF FOR FILE #100.008 ; 08/09/21
 ORD25.INT ORD25 ; COMPILED XREF FOR FILE #100.011 ; 08/09/21
 ORD26.INT ORD26 ; COMPILED XREF FOR FILE #100.045 ; 08/09/21
 ORD27.INT ORD27 ; COMPILED XREF FOR FILE #100.051 ; 08/09/21
 ORD28.INT ORD28 ; COMPILED XREF FOR FILE #100.09 ; 08/09/21
 ORD29.INT ORD29 ; COMPILED XREF FOR FILE #100.842 ; 08/09/21
 ORDD1.INT ORDD1 ; slc/dcm - Calls from OE/RR DD ;8/20/92 12:13 ;

ORDD100.INT ORDD100 ; slc/dcm - DD entries for file 100 ;06/18/2004 10:00

ORDD100A.INT ORDD100A ;SLC/DCM - DD ENTRIES FOR FILE 100 ;11/03/2014 13:28

ORDD101.INT ORDD101 ; slc/KCM - Build menus in XUTL (file 101) ;10/31/91 14:53 ;

ORDD41.INT ORDD41 ;slc/KCM,MKB-Build menus in XUTL (file 101.41) ;10:36 AM 11 Feb 1999

ORDD43.INT ORDD43 ; SLC/MKB - Build xrefs for file 101.43 ;7/2/97 10:52

ORDDPAPI.INT ORDDPAPI ; SLC/AGP - Misc. Order Dialog functions;02/26/16 09:42

ORDEA.INT ORDEA ;ISL/TC & JMH & JLC - DEA related items ;07/10/19 09:22

ORDEA01.INT ORDEA01 ;ISP/RFR - DEA TOOLS;10/15/2014 08:09

ORDEA01A.INT ORDEA01A ;ISP/RFR - DEA REPORTS 01;10/15/2014 08:03

ORDEA01B.INT ORDEA01B ;ISP/RFR - DEA REPORTS 02;10/15/2014 08:02

ORDEA02.INT ORDEA02 ;ISL/JLC - DEA PROVIDER REPORT ; 9/13/17 2:24pm

ORDEAAUD.INT ORDEAAUD ;ISL/TC & JMH & JLC - DEA related items ;08/27/12 07:49

ORDEBUG.INT ORDEBUG ;SLC/JMH,AJB - CPRS Debug Support Routine ;Jul 23, 2020@11:29:03

ORDEBUG1.INT ORDEBUG1 ;SLC/AJB - CPRS Debug Support Routine ; 10/29/2013

ORDEBUG2.INT ORDEBUG2 ;SLC/JMH - DEBUG REPORT ;07/13/17 12:53

ORDJSP2.INT ORDJSP2 ;SLC/DJS-Pharmacy dialog utilities ;02/13/17 14:25

ORDSGCHK.INT ORDSGCHK ;SLC/AGP - PRE 0.5 DOSE ORDER CHECKS;Nov 04, 2020@13:35:30

ORDSTCTB.INT ORDSTCTB ;SP/WAT - Decision Support Tool & Consult Toolbox Code;Dec 08,2020@13:21:31

ORDV01.INT ORDV01 ; slc/dcm - OE/RR Report Extracts ;10/8/03 11:18

ORDV02.INT ORDV02 ;SLC/DCM - OE/RR REPORT EXTRACTS ;04/19/17 12:07

ORDV02A.INT ORDV02A ; slc/dcm - OE/RR Report Extracts ; 4/15/21 1:08pm

ORDV02B.INT ORDV02B ;SLC/DCM - OE/RR REPORT EXTRACTS ;Jul 10, 2020@17:54

ORDV02C.INT ORDV02C ;SLC/DCM - OE/RR REPORT EXTRACTS ;Jul 10, 2020@17:54

ORDV02D.INT ORDV02D ;SLC/DCM - OE/RR REPORT EXTRACTS ;07/31/19 08:49

ORDV03.INT ORDV03 ; slc/dcm - OE/RR Report Extracts ;10/8/03 11:17

ORDV04.INT ORDV04 ; SLC/DAN - OE/RR Components ;Jul 19, 2019@10:47:13

ORDV04A.INT ORDV04A ; SLC/DAN/dcm - OE/RR ;7/30/01 14:33

ORDV05.INT ORDV05 ; slc/jdl - OE/RR Report Extracts ;10/8/03 11:18

ORDV05E.INT ORDV05E ; slc/jdl - Microbiology Extract Routine ;6/13/01 11:49

ORDV05T.INT ORDV05T ;;slc/jdl- Interim report rpc memo micro ;6/20/2001 18:52

ORDV05X.INT ORDV05X ; slc/jdl - Microbiology Extended Extracts ;6/13/2001 11:59AM
 ORDV06.INT ORDV06 ; SLC/DCM - OE/RR Report Extracts ;Dec 02, 2021@12:46:52
 ORDV06A.INT ORDV06A ; slc/dcm - OE/RR Report Extracts ;7/31/13 10:35
 ORDV06B.INT ORDV06B ; slc/dcm - OE/RR Report Extracts ;Aug 19, 2020@08:38:27
 ORDV06C.INT ORDV06C ;ISP/RFR - OE/RR REPORT EXTRACTS ;08/22/2017 13:39
 ORDV06D.INT ORDV06D ; SLC/JAS - OE/RR Report Extracts ;Oct 23, 2020@12:12:49
 ORDV07.INT ORDV07 ;SLC/DAN/KER - OE/RR Report extracts ;Dec 29, 2021@11:43
 ORDV08.INT ORDV08 ;DAN/SLC Testing new component ;8/22/01 11:30
 ORDV08A.INT ORDV08A ; slc/dan Medicine procedure component ;8/13/01 14:42
 ORDV09.INT ORDV09 ; slc/dcm - OE/RR Report Extracts ;3/15/03 08:12
 ORDVU.INT ORDVU ; slc/dcm - OE/RR Report Extracts ; 08 May 2001 13:32PM
 ORDVX1.INT ORDVX1 ; slc/dcm - OE/RR Extract Lab AP Reports ;01/08/15 08:44
 ORECS01.INT ORECS01 ;SLC/JDL-CPRS utility for Event Capture System; 2/10/03 13:04P
 OREL.R.INT OREL.R ; slc/dcm - Lab Enforcer
 OREL1.INT OREL1 ; slc/dcm - Cross check/update file 100 with file 69
 OREL2.INT OREL2 ; slc/dcm - Cross check file 100 with file 69 ;2/21/96 13:30 ;
 OREL3.INT OREL3 ; slc/dcm - Cross check file 100 with file 69 ;2/21/96 13:30 ;
 OREL5.INT OREL5 ;slc/dcm - Check 69 against 100 ;Jul 08, 2019@12:17:53
 OREOR0.INT OREOR0 ; slc/dcm - Check things ; 21 Jan 99 3:20 PM
 OREORV.INT OREORV ; SLC/GDU - Orderable Items File Record Validation [10/15/04
 9:16]
 OREORV1.INT OREORV1 ; SLC/GDU - Orderable Items Records Validation [10/15/04 09:16]
 OREORV2.INT OREORV2 ; SLC/GDU - Orderable Item Records Validation [10/15/04 09:16]
 ORERR.INT ORERR(ORTYP,ORMSG,ORVAR) ; RJS/SLC-ISC - Order Entry Error Logger
 ;11/12/97 08:09
 ORERRH.INT ORERRH ; SLC/AGP - Error handling routines;10/09/18
 OREV.INT OREV ;SLC/DAN Event delayed orders set up ;10/25/02 13:46
 OREV1.INT OREV1 ;SLC/DAN Event delayed orders set up continued ;1/14/03 11:54
 OREV2.INT OREV2 ;SLC/DAN Event delayed orders set up ;10/22/03 09:06
 OREV3.INT OREV3 ;SLC/DAN Event delayed orders set up continued ;12/23/02 13:28
 OREV4.INT OREV4 ;SLC/DAN Event delayed orders cont ;08/03/15 15:25
 OREVNT.INT OREVNT ; SLC/MKB - Event delayed orders ;3/31/04 13:42 [4/9/04
 10:20am]

OREVNT1.INT OREVNT1 ;SLC/MKB - Release delayed orders ;3/31/04 09:08
 OREVNTX.INT OREVNTX ; SLC/MKB - Event delayed orders RPC's ;06/16/10 05:32
 OREVNTX1.INT OREVNTX1 ; SLC/JLI - Event delayed orders RPC's ; 4/5/11 2:53pm
 ORFD435P.INT ORFD435P ;ALB/RTW - FIRST DOSE NOW POST INSTALL ; 02/14/17 11:59 pm
 ORFEDT.INT ORFEDT ;SLC/AGP - GENERIC EDIT FORM ;Aug 25, 2022@11:34:47
 ORFIMM.INT ORFIMM ;SLC/AGP - GENERIC EDIT IMMUNIZATION;May 10, 2022@14:07:55
 ORFIMM1.INT ORFIMM1 ;SLC/AGP - GENERIC EDIT IMMUNIZATION CONT;Mar 24, 2022@11:44:51
 ORFIMM2.INT ORFIMM2 ;SLC/AGP - GENERIC EDIT IMMUNIZATION CONT;Mar 28, 2022@12:22:51
 ORFSKT.INT ORFSKT ;SLC/AGP - GENERIC EDIT SKIN TEST ;Jun 27, 2022@13:23:13
 ORGUEM.INT ORGUEM ; slc/KCM - Set Up Formatted Protocol Menus ;5/28/92 14:41
 ORGUEM1.INT ORGUEM1 ; slc/KCM - Build menu in seq #, name format ;2/5/92 17:16;
 ORGUEM2.INT ORGUEM2 ; slc/KCM - Set Up Formatted Protocol Menus (cont) ;6/1/92
 17:08
 ORGUEM3.INT ORGUEM3 ; slc/KCM - Setup Formatted Protocol Menus (cont) ;7/13/92
 15:40
 ORHLESC.INT ORHLESC ;SLC/JMH - HL7 UTILITY ;11:26 AM 2 Apr 2001
 ORIMO.INT ORIMO ;SLC/JDL - Inpatient medication on outpatient. ;02/23/16 10:15
 ORINDRP.INT ORINDRP ;BIR/MA - Indication Usage Report ;Mar 30, 2022@08:09:34
 ORINQIV.INT ORINQIV ; SLC/AGP - Utility report for Order Dialogs ; 12/6/10
 ORKCHK.INT ORKCHK ; SLC/CLA - Main routine called by OE/RR to initiate order
 CHECKS ;Jun 23, 2021@11:33:53
 ORKCHK2.INT ORKCHK2 ; slc/CLA - Order Checking support routine to do OCX-related
 order checks ;8/8/96 [04/02/97 1:08 PM]
 ORKCHK3.INT ORKCHK3 ; slc/CLA - Support routine called by ORKCHK to do DISPLAY mode
 order checks ;3/6/97 9:35
 ORKCHK4.INT ORKCHK4 ; SLC/CLA - Support routine called by ORKCHK to do SELECT mode
 order checks ;03/29/18 06:02
 ORKCHK5.INT ORKCHK5 ;SLC/CLA - SUPPORT ROUTINE FOR ACCEPT MODE ORDER CHECKS ;Aug
 09, 2021:50:14
 ORKCHK6.INT ORKCHK6 ; SLC/CLA - Support routine called by ORKCHK to do SESSION mode
 order checks ;03/21/18 06:21
 ORKLR.INT ORKLR ;slc/CLA - Order checking support procedure for lab orders ;May
 17, 2019@17:00
 ORKLR2.INT ORKLR2 ; slc/CLA - Order checking support proc for lab orders, part 2
 ;May 17, 2019 17:00
 ORKMGR.INT ORKMGR ; SLC/AEB,CLA - Manager Options - Order Checking Parameters
 ;9/22/97

ORKOR.INT ORKOR ; slc/CLA - Order checking support procedure for orders
;04/21/10 05:49

ORKPS.INT ORKPS ; slc/CLA - Order checking support procedures for medications
;12/29/17 11:58

ORKPS1.INT ORKPS1 ; SLC/CLA - Order checking support procedures for medications
;Nov 16, 2021@14:00

ORKRA.INT ORKRA ; slc/CLA - Order checking support procedure for Radiology
:12/15/97

ORKREC.INT ORKREC ; SLC/AEB - Recipient Options - Order Checking Parameters
Management ;9/22/97

ORKUTL.INT ORKUTL ; slc/CLA - Utility routine for order checking ;5/21/97 16:25

ORKX32.INT ORKX32 ; slc/CLA - Export Package Level Parameters ; Dec 11,
1998@14:57:23

ORKX3201.INT ORKX3201 ; slc/CLA - Package Level Parameter Data ; Dec 11,
1998@14:57:23

ORLA1.INT ORLA1 ; slc/dcm,cla - Order activity alerts ;3/10/05 15:10

ORLA11.INT ORLA11 ; slc/MKB - Order activity alerts cont ;11/7/95 10:00

ORLP.INT ORLP ;SLC/CLA - Manager for Team List options ; 10/26/17 12:48pm

ORLP0.INT ORLP0 ; SLC/DCM,CLA - Edit Patient Lists ; 11/18/92 [12/28/99
2:37pm]

ORLP00.INT ORLP00 ; slc/dcm,cla - Modify Patient Lists ;8/13/91 15:06

ORLP01.INT ORLP01 ; SLC/MKB,CLA - Edit Patient Lists cont ; 20 Sep 2005 1:05 PM

ORLP1.INT ORLP1 ; SLC/DCM,CLA - Patient Lists, Store ; 1/19/11 10:12am

ORLP2.INT ORLP2 ; SLC/Staff - Remove Autolinks from Team List ; 11/3/10 12:44pm

ORLP3AC1.INT ORLP3AC1 ; SLC/PKS - ADD and DELETE a patient to clinic Team List
Autolinks. [12/28/99 2:48pm]

ORLP3AUC.INT ORLP3AUC ; SLC/CLA - Automatically load clinic patients into team
lists ;9/11/96 [12/28/99 2:45pm]

ORLP3AUT.INT ORLP3AUT ; slc/CLA - Automatically load patients into team lists
;7/21/96

ORLP3C1.INT ORLP3C1 ; slc/CLA - Utilities to convert OE/RR 2.5 lists ;12/15/97
[04/03/97 10:50 AM]

ORLP3MGR.INT ORLP3MGR ; SLC/AEB - Manager Options - Patient List Defaults ;9/22/97
[4/25/00 3:25pm]

ORLP3U1.INT ORLP3U1 ; SLC/CLA - Utilities which support OE/RR 3 Team/Patient List6s
; [1/3/01 1:38pm]

ORLP3U2.INT ORLP3U2 ; SLC/PKS - Team List routines. [3/27/00 4:01pm]

ORLP3USR.INT ORLP3USR ; SLC/AEB,CLA -User Options - Pt. List Defaults ;9/22/97
[9/12/00 12:17pm]

ORLPAUT0.INT ORLPAUT0 ; slc/CLA - Automatically load patients into lists ;2/12/92

ORLPL.INT ORLPL ; slc/CLA - Display/Edit Patient Lists; 8/8/91

ORLPR.INT ORLPR ; slc/CLA - Report formatter for patient lists ;11/27/91
[7/20/00 10:33am]

ORLPR0.INT ORLPR0 ; SLC/CLA - Report formatter for patient lists ;11/27/91
[3/22/00 12:41pm]

ORLPREM.INT ORLPREM ;ISP/LMT,AGP - CPRS Team List from a Reminder Patient List ;Apr
21, 2012@22:16:19

ORLPREML.INT ORLPREML ;ISP/LMT - List Manager CPRS Team List from a Reminder Patient
List ;11/13/17 12:55

ORLPSR.INT ORLPSR ; SLC/RAF-unsigned orders search ;10/19/00 14:02

ORLPSRA.INT ORLPSRA ;SLC/RAF - Continuation of ORLPSR ; 3/31/08 6:24am

ORLPSRB.INT ORLPSRB ;SLC/RAF - Continuation of ORLPSRA ; 3/31/08 6:23am

ORLPTU.INT ORLPTU ; SLC/PKS OE/RR - Terminated users, pointer removal. ;[3/13/00
1:04pm]

ORLPURG.INT ORLPURG ; slc/dcm - Purge Patient Lists ;8/13/90 12:27

ORLSTVIZ.INT ORLSTVIZ ; SLC/WAT - Editing Team List Visibility ;9/14/06 14:00

ORM.INT ORM ; SLC/MKB/JDL - ORM msg router ;08/17/17

ORMARKER.INT ORMARKER ; SLC/MIP,WAT - Use to get chart markers ;7/30/08 11:25

ORMBLD.INT ORMBLD ; SLC/MKB/JDL - Build outgoing ORM msgs ;05/10/17 10:08

ORMBLDFH.INT ORMBLDFH ; SLC/MKB - Build outgoing Dietetics ORM msgs ;11/17/00 11:06

ORMBLDGM.INT ORMBLDGM ;SLC/MKB-Build outgoing GMR* ORM msgs ;Sep 10, 2020@14:16:56

ORMBLDR.INT ORMBLDR ; SLC/MKB - Build outgoing Lab ORM msgs ;Jan 27, 2021@00:24:22

ORMBLDOR.INT ORMBLDOR ; SLC/MKB,ASMR/BL - Build outgoing OR msgs ; 10/16/15 1:36pm

ORMBLDP1.INT ORMBLDP1 ;SLC/MKB-Build outgoing Pharmacy ORM msgs ;10/01/2009

ORMBLDPS.INT ORMBLDPS ;SLC/MKB-Build outgoing Pharmacy ORM msgs ;Jul 20, 2021
@14:08:09

ORMBLDRA.INT ORMBLDRA ; SLC/MKB - Build outgoing Radiology ORM msgs ; 6/22/20 2:52pm

ORMBLDS.INT ORMBLDS ; SLC/MKB - Build outgoing SCHEDULING ORM msgs ;01/09/18

ORMBLDVB.INT ORMBLDVB ;SLC/MKB - Build outgoing Blood Bank ORM msgs ;2/11/08 11:04
[4/24/18 8:34am]

ORMEVNT.INT ORMEVNT ;SLC/MKB-Trigger HL7 msg off MAS events ; 6/8/10 9:49am

ORMEVNT1.INT ORMEVNT1 ;SLC/MKB-Trigger HL7 msg off OR events,ORMTIME ; 6/8/10 9:55am

ORMEVNT2.INT ORMEVNT2 ;SLC/DAN Additional event delayed order utilities ; 11/15/10
12:53pm

ORMFH.INT ORMFH ;SLC/MKB - Process Dietetics ORM msgs ;Dec 06, 2018@13:16:34
 ORMFH1.INT ORMFH1 ;SLC/MKB - Process OP Meal ORM msgs ;5/5/05 13:18
 ORMFN.INT ORMFN ; SLC/MKB - MFN msg router ;Nov 23, 2020@15:02:34
 ORMGMRC.INT ORMGMRC ; SLC/MKB - Process Consult ORM msgs ;Sep 10, 2020@14:17:35
 ORMHLREC.INT ORMHLREC ; SLC/BNT - ORM HL7 message receiver ;2/11/08 11:05
 ORMLR.INT ORMLR ; SLC/MKB - Process Lab ORM msgs ;11:59 AM 26 Jul 2000
 ORMLR1.INT ORMLR1 ; SLC/MKB - Process Lab ORM msgs cont ;3/20/97 08:22
 ORMLR4.INT ORMLR4 ; SLC/JLC - Update Package Reference;5/21/2012
 ORMORG.INT ORMORG ; SLC/MKB - Receive Generic Orders messages ; 08 May 2002 2:12 PM
 ORMORONI.INT ORMORONI ;MP Test OR Routine ;3/11/08 08:33
 ORMPS.INT ORMPS ; SLC/MKB/TC - Process Pharmacy ORM msgs ;Jun 29, 2020@07:35:27
 ORMPS1.INT ORMPS1 ;SLC/MKB - Process Pharmacy ORM msgs cont ;Nov 17, 2020@13:57:35
 ORMPS2.INT ORMPS2 ;SLC/MKB - Process Pharmacy ORM msgs cont ;Nov 04, 2020@15:30:02
 ORMPS3.INT ORMPS3 ;SLC/MKB - Process Pharmacy ORM msgs cont ;Jun 18, 2021@08:44:23
 ORMRA.INT ORMRA ; SLC/MKB/RV - Process Radiology ORM msgs ;2/21/02 15:44 [05/30/06 12:30pm]
 ORMSD.INT ORMSD ; SLC/AGP - Process Scheduling ORM msgs ;04/05/18
 ORMTIM01.INT ORMTIM01 ; SLC-ISC/RJS - PROCESS TIME BASED EVENT ;2/01/00 10:30 [8/3/05 7:19am]
 ORMTIM02.INT ORMTIM02 ; JM/SLC-ISC - PERFORM MISC TIME BASED ACTIVITIES ;04/30/13 05:29
 ORMTIME.INT ORMTIME ; SLC/RJS - PROCESS TIME BASED EVENT ;Aug 26, 2021@13:15:12
 ORMTIMST.INT ORMTIMST ; JM/SLC-ISC - ORMTIME STATUS ROUTINES ;06/06/2006
 ORMVBECC.INT ORMVBECC ; SLC/MKB - Process VBECS order msgs ;Mar 04, 2019@16:11:47
 ORNORC.INT ORNORC ; SLC/AJB - New Order Checks for Cancelled Orders ;Oct 15, 2018@05:49
 ORNOTMGR.INT ORPARMGR ; SPFO/AJB - ListManager Display for Notifications ;Apr 18, 2018@06:36
 OROCAPI.INT OROCAPI ; JMH - ORDER CHECK APIs;8/24/07 ;3/19/08 12:17
 OROCAPI1.INT OROCAPI1 ;SLC/JMH - ORDER CHECK INSTANCES FILE APIS; 02/04/2015 12:18 ;05/17/17 09:34
 OROCLM.INT OROCLM ; SLC/AJB - ListManager Display for Cancelled Orders ;May 17, 2018@12:28

ORORDDSC.INT ORORDDSC ; SLC/AGP - API for returning Order Dialogs Structure;Doc 08, 2021@10:53:21

OROTHBTN.INT OROTHBTN ;SLC/SS/RM/JC - OTH LOCAL MESSAGE ; 02/19/2021 09:11

OROTHCL.INT OROTHCL ;SLC/SS/RM - OTHD CLOCK INTERFACE ; 06/13/19 09:11

OROVRRPT.INT OROVRRPT ;SLC/TC - Order Check Override Reason Report Utility; 8/31/06 1:45pm

ORPARMG1.INT ORPARMG1 ; SPFO/AJB - ListManager Parameter Display for Notifications ;Dec 18, 2019@08:15:15

ORPARMGR.INT ORPARMGR ; SPFO/AJB - ListManager Parameter Display for Notifications ;Jul 19, 2019@07:18:52

ORPDMP.INT ORPDMP ;SLC/AGP - PDMP Code ;Jul 13, 2021@20:28:13

ORPDMPHS.INT ORPDMPHS ;ISP/LMT - PDMP Health Summary Extract ;Apr 24, 2020@13:27:55

ORPDMPNT.INT ORPDMPNT ;ISP/LMT - PDMP Note Code ;Dec 06, 2021@15:41

ORPDMPWS.INT ORPDMPWS ;ISP/LMT - PDMP Web Service APIs ;Nov 04, 2020@14:19:06

ORPEAPI.INT ORPEAPI ;SLC/JMH - WRAPPERS FOR PHARMACY ENCAPSULATION; ; Compiled April 17, 2006 09:44:11

ORPFCNVT.INT ORPFCNVT ; SLC/AEB - Convert Order Parameter File (100.99) to Parameter Definitions(8989.51) ;3/17/97 12:17

ORPR00.INT ORPR00 ; slc/dcm - Prints Charming ;5/10/01 10:10 3:3-0

ORPR01.INT ORPR01 ; slc/dcm/rv - Some day my prints will come ;09/13/06 13:30

ORPR010.INT ORPR010 ; slc/dcm - Silence of the prints

ORPR02.INT ORPR02 ; slc/dcm/rv - Dances with Prints ;09/13/06 13:30

ORPR03.INT ORPR03 ; slc/dcm - While you were printing ; 07 Dec 99 01:43PM

ORPR04.INT ORPR04 ; slc/dcm - Chart house ; 07 Dec 99 01:43PM

ORPR05.INT ORPR05 ; slc/dcm - When you are in the Service copies... ; 07 Dec 99 01:43PM

ORPR06.INT ORPR06 ; slc/dcm - Rent a Requisition ; 07 Dec 99 01:43PM

ORPR07.INT ORPR07 ; slc/dcm - Printless in Tuscaloosa ;6/10/97 15:36

ORPR07A.INT ORPR07A ; slc/dcm - WWW.PrintCodes.com

ORPR08.INT ORPR08 ; slc/dcm - Work Copies ; 07 Dec 99 01:43PM

ORPR09.INT ORPR09 ; slc/dcm - Getting Consults pre-formatted output ;12/21/98 12:16

ORPRF.INT ORPRF ;SLC/JLI/JMC -Patient record flag ;6/14/06

ORPRFHST.INT ORPRFHST ;SLC/SS/JMC/RM - Active Patient Record flag history ;Sep 23, 2021@13:10

ORPRLU.INT ORPRLU ; SPOIFO/ajb - Patient Record Lock Utility ;May 03, 2021@13:37:55

ORPRPM.INT ORPRPM ;DAN/SLC Performance Measure; ;9/4/08 08:17

ORPRPM1.INT ORPRPM1 ;DAN/SLC Performance Measure Print; ;10/4/01 10:45

ORPRS01.INT ORPRS01 ; slc/dcm - Hot'n Summary Report utilities ;6/10/97 15:37

ORPRS02.INT ORPRS02 ; slc/dcm - Jurassic Prints ;11/18/96 20:20

ORPRS03.INT ORPRS03 ; slc/dcm - (@) Formerly known as prints ;12/7/00 13:15

ORPRS04.INT ORPRS04 ; slc/dcm - Print Order summaries (SHRIVELED) ;11/28/00 15:39

ORPRS05.INT ORPRS05 ; slc/dcm - Order summary headers, footers, inerds ;6/10/97
15:42

ORPRS06.INT ORPRS06 ; slc/dcm - Driving Miss ChartCopy ;7/28/06 15:55

ORPRS07.INT ORPRS07 ; slc/dcm - Managing multiple reportz ;6/10/97 15:43

ORPRS08.INT ORPRS08 ; slc/dcm - Nightly Order Summary Task ;6/10/97 15:45

ORPRS09.INT ORPRS09 ; slc/dcm - The prints_es_n_da_p ;6/10/97 15:33

ORPRS10.INT ORPRS10 ; slc/dcm - Summary time, when the livin is easy... ;10/19/98
13:50

ORPRS11.INT ORPRS11 ; slc/dcm - Alternate lifestyle for Summary Reports ;12/7/00
13:13

ORPRS12.INT ORPRS12 ; slc/dcm - Interactive Chart Sum by loc, pat or chris ;6/10/97
15:50

ORPRS13.INT ORPRS13 ; slc/dcm,JER - Health Summary Report & Driver (HSR&D) ;6/10/97
15:52

ORPRS14.INT ORPRS14 ; slc/dcm,JER - Show me your vitals ;6/10/97 15:53

ORPS503.INT ORPS503 ;HPS/DJH - Save data before rebuilding index OR*3.0*503 ;Jan
11, 2019@14:33

ORPXRМ.INT ORPXRМ ; SLC/PKR - Clinical Reminder index routines for file 100.0
;8/13/06 14:19

ORQ1.INT ORQ1 ;slc/dcm - Get orders for a patient. ;Apr 09, 2020@12:52:38

ORQ10.INT ORQ10 ; slc/dcm - Test this utility

ORQ11.INT ORQ11 ;SLC/DCM - Get patient orders in context ;May 13, 2020@10:30:45

ORQ12.INT ORQ12 ; slc/dcm - Get patient orders in context ;Mar 04,
2019@14:04:01

ORQ13.INT ORQ13 ;slc/dcm-Get patient orders in context ; 08 May 2002 2:12 PM

ORQ2.INT ORQ2 ; SLC/MKB/GSS - Detailed Order Report ;Aug 9, 2021@13:40:-1

ORQ2.Save.INT ORQ2 ; SLC/MKB/GSS - Detailed Order Report ;06/08/17 13:26

ORQ20.INT ORQ20 ; SLC/MKB - Detailed Order Report cont ;Dec 02, 2020@15:20:07

ORQ20.Save.INT ORQ20 ; SLC/MKB - Detailed Order Report cont ;11/13/17 14:39

ORQ20.Save1.INT ORQ20 ; SLC/MKB - Detailed Order Report cont ;Feb 22, 2018@14:24

ORQ21.INT ORQ21 ;SLC/MKB,GSS - DETAILED ORDER REPORT CONTINUED ;Sep 14,2020@12:05:08

ORQ2JLC.INT ORQ2 ; SLC/MKB/GSS - Detailed Order Report ;10/10/2006

ORQ3.INT ORQ3 ;SLC/RBD - Provider Role Tool APIs ;Nov 19, 2020@09:53:02

ORQO441P.INT ORQO441P ;EPIP/RTW - QUICK ORDER POST INSTALL ; 12/29/17 10:03am

ORQOAUIA.INT ORQOAUIA ;EPIP/RTW - DAILY TASK RETRIEVE ASSOCIATED ORDER FOR A QUICK ORDER ; 12/29/17 10:03am

ORQOAUIB.INT ORQOAUIB ;EPIP/RTW - LIST ANTI-MICROBIAL ORDER, ANTIMICROBIAL QUICK ORDER & NON-QUICK ORDER ; 12/28/17 2:20pm

ORQOAUIC.INT ORQOAUIC ;EPIP/RTW - QUICK ORDER DATA RETRIEVAL ; 12/28/17 2:21pm

ORQOCONV.INT ORQOCONV ; SLC/AGP - Utility report for Order Dialogs ;Dec 08, 2021@10:45:18

ORQOCONV1.INT ORQOCONV1 ; SLC/AGP - Utility report for Order Dialogs cont;Dec 08, 2021@10:44:36

ORQOR1.INT ORQOR1 ; slc/CLA - Functions which return order information ;12/15/97 [04/02/97 3:01 PM]

ORQOR2.INT ORQOR2 ; slc/CLA - Extrinsic functions which return order information ;08/22/16 07:48

ORQORB.INT ORQORB ; slc/CLA - Functions which return OE/RR Notification information ;12/15/97

ORQOREP.INT ORQOREP ;ISP/JMH,RFR - REPORT FOR QUICK ORDERS ;09/05/2014 14:41

ORQOUTL.INT ORQOUTL ; SLC/AGP - Utility report for Order Dialogs ;Dec 08, 2021@10:59:06

ORQPT.INT ORQPT ; SLC/MKB - Patient Selection ; 4/18/07 7:20am

ORQPT1.INT ORQPT1 ; SLC/MKB - Change Patient Selection List ;1/10/97 13:41 [6/5/01 12:36pm]

ORQPT2.INT ORQPT2 ;HIRMFO/DAD - Patient Look-Up Security Check and Notification ;Jun 13, 2019@11:43

ORQPTQ1.INT ORQPTQ1 ; SLC/CLA - Funct's which return OR patient lists and sources pt 1 ;Mar 13, 2018@12:21

ORQPTQ11.INT ORQPTQ11 ; SLC/CLA - Funct's which return patient lists and sources pt 18 ;05/21/14 21:32

ORQPTQ2.INT ORQPTQ2 ; slc/CLA - Functions which return patient lists and list sources pt 2 ;3/14/05 10:50

ORQPTQ3.INT ORQPTQ3 ; SLC/CLA/KER - Demographic Functions; 01/09/2003

ORQPTQ4.INT ORQPTQ4 ; slc/CLA - Extrinsic functions for patient information ;12/15/97

ORQPTQ5.INT ORQPTQ5 ; SLC/PKS - Functions for Patient Selection Lists. [4/23/04 4:49pm];05/27/14 18:25

ORQPTQ6.INT ORQPTQ6 ; SLC/PKS [8/27/03 11:20am];05/21/14 20:20

ORQQAE.INT ORQQAE ;SLC/JLC - FUNCTIONS THAT RETURN VARIOUS ADVERSE REACTIO N DATA ;08/17/15 14:12

ORQQAL.INT ORQQAL ;SLC/CLA,JFR - FUNCTIONS THAT RETURN PATIENT ADVERSE REA CTION DATA ;Oct 14, 2020@10:37:30

ORQQCN.INT ORQQCN ; slc/CLA/REV - Functions which return patient consult requests and results ;08:19 AM 20 FEB 2001

ORQQCN1.INT ORQQCN1 ; SLC/REV - Functions for GUI consult actions - RPCs for GMRCGUIA Aug 20, 2020@10:59:43;Dec 02, 2021@12:46:33

ORQQCN2.INT ORQQCN2 ; slc/REV - Functions for GUI consult actions ;Sep 09, 2020@13:31:05

ORQQCN3.INT ORQQCN3 ; slc/REV - RPCs for Consults/Medicine Resulting ;01:56 PM 12 May 2000

ORQQLR.INT ORQQLR ; slc/CLA - Functions which return patient lab results ; 12/15/97 [04/02/97 3:46 PM]

ORQQLR1.INT ORQQLR1 ; slc/CLA - Extrinsic functions and procedures which return patient lab results ; 7/10/17 5:45pm

ORQQPL.INT ORQQPL ; ISL/CLA,REV,JER,TC - RPCs to return problem list data ;11/20/14 13:37

ORQQPL1.INT ORQQPL1 ; ALB/PDR,REV,ISL/JER,TC,LAB - PROBLEM LIST FOR CPRS GUI ;04/25/19 09:27

ORQQPL2.INT ORQQPL2 ; ALB/PDR/REV/TC - RPCs FOR CPRS GUI IMPLEMENTATION ;03/08/13 08:25

ORQQPL3.INT ORQQPL3 ; ALB/PDR,REV,ISL/JER/TC - Problem List RPCs ;02/13/17 14:04

ORQQPL4.INT ORQQPL4 ; ISL/JER/TC - Lexicon Look-up w/Synonyms ;07/30/15 08:25

ORQQPP.INT ORQQPP ;SLC/CLA - Functions which return patient postings ;Jun 14, 2019@10:19

ORQQPS.INT ORQQPS ; slc/CLA - Functions which return patient medication data ;12/15/97 [04/02/97

ORQQPX.INT ORQQPX ; SLC/JM - PCE and Reminder routines ;10/16/2019

ORQQPXR.INT ORQQPXR ;SLC/PJH - Functions for reminder data ;08/17/2018

ORQQRA.INT ORQQRA ; slc/CLA - Functions which return patient radiology/nuclear med data ;12/15/97

ORQQVI.INT ORQQVI ; slc/STAFF - Functions which return patient vital and I/O data ;Jun 29, 2021@11:08

ORQQVI1.INT ORQQVI1 ;SLC/STAFF- Vitals rpc grid ;2/4/99 21:11

ORQQVI2.INT ORQQVI2 ;SLC/dee- RPC calls to GMRVPCE0, Vitals data event drive rs ;2/2/98

ORQQVS.INT ORQQVS ; slc/CLA,STAFF - Functions which return patient visits ;3/16/05 10:27

ORQQXQA.INT ORQQXQA ; slc/CLA - Functions which return patient/user alert and mailman data ;5/27/98

ORQRY.INT ORQRY ; SLC/MKB/JDL - Order Query utilities ;3/17/03 14:45

ORQRY01.INT ORQRY01 ;SLC/JDL - Order query utility ;11/20/06 09:01

ORRC13P.INT ORRC13P ;PHL/WAR - POST INSTALL FOR Care Management Decommissioning ; 4/15/19 9:43am

ORRCACK.INT ORRCACK ;SLC/MKB - Result Acknowledgement file utilities ; 25 Jul 2003 9:31 AM

ORRCLNP.INT ORRCLNP ; SLC/JER - Person functions for CM ; 9/23/04 14:30

ORRCQLPT.INT ORRCQLPT ; SLC/TH - CPRS Query Tools - Libraries ; 25 Jul 2003 9:31 AM

ORRDI1.INT ORRDI1 ;SLC/JMH - RDI ROUTINES FOR API SUPPORTING CDS DATA ;May 06, 2020@09:34:39

ORRDI2.INT ORRDI2 ; SLC/JMH - RDI routine for user interface and data cleanup; 3/24/05 2:31 ;02/08/12 08:36

ORRHCO.INT ORRHCO ; SLC/KCM - CPRS Query Tools - Orders ; [4/4/02 2:07pm]

ORRHCO.INT ORRHCO ; SLC/KCM - CPRS Query Tools - Orders ; [4/4/02 2:07pm]

ORRHCOQ.INT ORRHCOQ ; SLC/KCM/JLI - CPRS Query Tools - Utilities ;2/1/03 11:10

ORRHCOQ1.INT ORRHCOQ1 ; SLC/SRM - CPRS Query Tools - Utilities ;6/10/03 15:11

ORRHCR.INT ORRHCR ; SLC/KCM/JLI - Hepatitis C Reporting Tools; [4/4/02 2:07pm]

ORRHCT.INT ORRHCT ; SLC/KCM - CPRS Query Tools - TIU ; [4/4/02 2:07pm]

ORRHCU.INT ORRHCU ; SLC/KCM - CPRS Query Tools - Utilities ; [8/6/03 1:27Pm]

ORRU.INT ORRU ; SLC/JER - Scroll-mode Utility Subroutines ; 5-APR-2002 12:39:51

ORS100.INT ORS100 ; SLC/RAF-unsigned orders search ;10/19/00 14:02

ORS100A.INT ORS100A ;SLC/RAF - Continuation of ORS100 ;10/20/00 14:47

ORS100B.INT ORS100B ;SLC/RAF - Continuation of ORS100A ;10/19/00 13:36

ORS100C.INT ORS100C ; slc/dcm - OE/RR Controlled Substance RX w/Missing Digital Sig Report;Nov 04, 2020@16:11:29

ORSET98.INT ORSET98 ; slc/KCM - Set up display group file ;10/25/97 15:11

ORSETUP.INT ORSETUP ; SLC/MKB - OE3 Setup post-init ;7/26/97 15:51

ORSETUP1.INT ORSETUP1 ; SLC/MKB - OE3 Setup post-init cont ;2/5/97 11:28

ORSLTR.INT ORSLTR ; slc/RWF - Print Big Letters ;4/30/92 14:47 ;

ORSLTR2.INT ORSLTR2 ; slc/dcm - Setup letters ;7/29/91 10:33 ;

ORSMART.INT ORSMART ;SLC/JMH - SMART UTILITY FUNCTIONS ; 4/15/21 1:06pm

ORSNAST.INT ORSNAST ;SLC/RAF - Policy order search ;06/25/2007

ORSNAST1.INT ORSNAST1 ;SLC/RAF - continuation of nature/status search ;10/20/00
 14:30
 ORSNAST2.INT ORSNAST2 ;SLC/RAF - continuation of nature/status search ; 9/13/11
 6:15am
 ORSPUTIL.INT ORSPUTIL ;SLC/JMH - SUPPLY CONVERSION UTILITY ;08/29/17 08:48
 ORSRCHOR.INT ORSRCHOR ;SLC/TC - Search Utility for Order Check Override Reason
 Report; 09/28/2009 15:00 ;09/16/10 20:05
 ORTASK01.INT ORTASK01 ; SLC/RJS - Look for orders to purge; [1/2/01 11:44am]
 ORTOULT4.INT ORTOULT4 ;EPIP/RTW-UNIFIED ACTION PROFILE RPCS. ;Mar 05, 2019@08:07:49
 ORTSKLP5.INT ORTSKLP5 ;SLC/JMH - NIGHTLY TASK TO LAPSE OLD UNSIGNED
 ORDERS;03/27/2015 11:45
 ORU.INT ORU ; slc/dcm,JER - OE/RR Functions ;6/1/92 09:13
 ORU1.INT ORU1 ; slc/JER - More OE/RR Functions ;9/27/93 09:55
 ORU2.INT ORU2 ; slc/dcm - More OE/RR Utilities ;1/21/92 16:08
 ORU30.INT ORU30 ;SLC/JLC - SEARCH QOS;07/16/14 17:50 ;09/10/14 08:46
 ORU4.INT ORU4 ; slc/dcm - Silent utilities/functions ;12/7/00 13:10
 ORUA444P.INT ORUA444P ;EPIP/RTW - QUICK ORDER POST INSTALL ; 4/26/17 12:54am
 ORUDPA.INT ORUDPA ; slc/dcm,RWF - Object (patient) lookup ;10/7/91 15:21; 3/7/08
 5:22am
 ORUH.INT ORUH ; slc/JER - XECUTABLE HELP for format functions ;10/3/91 15:05
 ORUHDR.INT ORUHDR ; slc/dcm - Order entry display headers ;3/25/92 15:05;
 ORULG.INT ORULG ; SLC/KER/JVS - COLUMNAR GLOBAL LISTING BY PIECE ;; 08-19-82
 ORUPREF1.INT ORUPREF1 ; slc/dcm - Key allocation ;Jan 08, 2021@11:59:33
 ORUQO.INT ORUQO ;SLC/JLC - SEARCH QOS FOR ; 5/31/17 1:34pm
 ORUS.INT ORUS ; slc/KCM - Display List of Items ; 12/4/09 5:03pm
 ORUS1.INT ORUS1 ; slc/KCM - Select Items from List ; 12/4/09 4:59pm
 ORUS2.INT ORUS2 ; slc/KCM - Process Selected Items ;11/7/90 18:21 ;
 ORUS3.INT ORUS3 ; slc/KCM - Help for Display Lists ;11/7/90 16:57
 ORUS4.INT ORUS4 ; slc/KCM - Select Items from List ;11/7/90 16:30 ;
 ORUS5.INT ORUS5 ; slc/KCM - Display List of Items ;1/3/91 10:01 ; 12/4/09
 5:15pm
 ORUTL.INT ORUTL ;SLC/DCM,RWF - ORDER UTILITIES ;11/02/2017 17:00
 ORUTL1.INT ORUTL1 ; slc/dcm - OE/RR Utilities ;5/30/07 13:46
 ORUTL2.INT ORUTL2 ;ALB/DRI - OE/RR Utilities ;6/30/11 17:54
 ORUTL3.INT ORUTL3 ;SLC/JLC - OE/RR Utilities ;Oct 12, 2021@10:42:54

ORUTL4.INT ORUTL4 ;SLC/CB,TC - OE/RR Utilities ; 5/2/17 10:03am
 ORUTL5.INT ORUTL5 ; SLC/JLC - OE/RR Utilities ;12/18/2019
 ORVAA.INT ORVAA ;;SLC OIFO/GDU - VA Advantage Indicator for GUI;[01/04/05
 08:33]
 ORVCO.INT ORVCO ;SPFO/AJB - VISTA CUTOVER ;Feb 11, 2021@09:05:33
 ORVCOBM.INT ORVCOBM ;SPFO/AJB - VISTA CUTOVER ;Feb 11, 2021@09:04:56
 ORVCODAEMON.INT ORVCODAEMON ;SPFO/AJB - VISTA CUTOVER ;Feb 19, 2021@09:28:36
 ORVCODATA01.INT ORVCODATA01 ;SPFO/AJB - VISTA CUTOVER ;Feb 11, 2021@09:03:38
 ORVCODATA02.INT ORVCODATA02 ;SPFO/AJB - VISTA CUTOVER ;Feb 11, 2021@09:05:18
 ORVCODATA03.INT ORVCODATA03 ;SPFO/AJB - VISTA CUTOVER ;Feb 11, 2021@09:04:11
 ORVCOEND.INT ORVCOEND ;SPFO/AJB - VISTA CUTOVER ;Feb 17, 2021@13:27:53
 ORVCOMONITOR.INT ORVCOMONITOR ;SPFO/AJB - VISTA CUTOVER ;Feb 11, 2021@09:04:23
 ORVIMM.INT ORVIMM ;SLC/AGP - VIMM RPCS;Mar 08, 2022@15:32:28
 ORVOM.INT ORVOM ; slc/dcm - Generate ONITS- for OE/RR ;1/22/91 15:39
 ORVOM0.INT ORVOM0 ; slc/dcm - Gathers parts to send ;1/23/91 06:47 ;
 ORVOM1.INT ORVOM1 ; slc/dcm - Creates rtns for Protocol export ;1/23/91 07:13
 ORVOM11.INT ORVOM11 ; slc/dcm - Creates RTN ending in ONIT1 ;1/22/91 15:53
 ORVOM2.INT ORVOM2 ; slc/dcm - Creates rtns ending in 'ONIT1' ;12/11/90 14:28
 ORVOM3.INT ORVOM3 ; slc/dcm - Creates rtn ending in 'ONIT2' ;1/23/91 07:15
 ORVOM4.INT ORVOM4 ; slc/dcm - Creates rtn ending in 'ONIT3' ;9/16/91 15:51 ;
 ORVOM5.INT ORVOM5 ; slc/dcm - ONIT creation ;1/14/91 09:55 ;
 ORVOM6.INT ORVOM6 ; slc/dcm - ONIT creation ;12/11/90 14:30 ;
 ORVOMH.INT ORVOMH ; slc/dcm - Help for ORVOM ;12/11/90 14:30 ;
 ORVW.INT ORVW ;FO-SLC/SRM-VISTAWEB GENERAL UTILITES; ; 9/14/09 3:17pm
 ORWCH.INT ORWCH ; SLC/KCM/SCM - GUI calls specific to CPRS Chart;01:34 PM 15
 Dec 1997 [10:52 AM 13 JUN 2002]
 ORWCIRN.INT ORWCIRN ;SLC/DCM,REV - FUNCTIONS FOR GUI CIRN ACTIONS ;Feb 25,
 2020@14:21:49
 ORWCOM.INT ORWCOM ;SLC/JM - Wraps RPCs for COM Objects Hooks ;8/02/2001
 ORWCS.INT ORWCS ; ALB/MJK - Consult Tab Calls ;9/18/96 15:02
 ORWCSP.INT ORWCSP ; ALB/MJK - Background Consult Report Print Driver ;1/24/95
 15:49
 ORWCV.INT ORWCV ;SLC/KCM - Background Cover Sheet Load;03/06/20 13:00

ORWCV1.INT ORWCV1 ;SLC/DCM - CoverSheet calls continued ;Aug 20, 2019@09:35

ORWCV318.INT ORWCV ; SLC/KCM - Background Cover Sheet Load; ; 3/6/08 6:34am

ORWD.INT ORWD ; SLC/KCM - Utilities for Windows Dialogs ;7/2/01 13:31

ORWD1.INT ORWD1 ; SLC/KCM/REV - GUI Prints; 28-JAN-1999 12:51 ;7/31/06 11:34

ORWD2.INT ORWD2 ; SLC/KCM/REV - GUI Prints; 28-JAN-1999 12:51 ;1/9/06 00:35

ORWDAL32.INT ORWDAL32 ; SLC/REV - Allergy calls to support windows ;Apr 21,
2022@08:43:40

ORWDAL33.INT ORWDAL33 ;SLC/DAN - Allergy calls to support windows ;7/27/06 11:03

ORWDBA1.INT ORWDBA1 ; SLC OIFO/DKK/GSS - Order Dialogs Billing Awareness ;12/04/12
09:39

ORWDBA10.INT ORWDBA10 ; SLC/GDU - Billing Awareness - Phase I [11/24/04 13:42]

ORWDBA12.INT ORWDBA12 ; SLC/GDU - Billing Awareness - Phase I [10/18/04 10:24]

ORWDBA14.INT ORWDBA14 ; SLC/GDU - Billing Awareness - Phase I [10/18/04 10:26]

ORWDBA16.INT ORWDBA16 ;SLC/GDU Billing Awareness - Phase I [10/18/04 10:26]

ORWDBA18.INT ORWDBA18 ; SLC/GDU - Billing Awareness - Phase I [10/18/04 10:30]

ORWDBA2.INT ORWDBA2 ; SLC/GDU - Billing Awareness - Phase I [11/26/04 15:43]
;05/23/12 10:35

ORWDBA3.INT ORWDBA3 ; SLC/GSS Billing Awareness (CIDC) [8/20/03 9:19am] ;05/23/12
10:36

ORWDBA4.INT ORWDBA4 ; SLC/GU Billing Awareness - Phase II [11/26/04 15:44] ;
05/23/12 10:37

ORWDBA5.INT ORWDBA5 ; SLC/GSS Billing Awareness ;12/9/04 12:02

ORWDBA6.INT ORWDBA6 ; SLC/GDU - Clinical Indicator Data Capture - Phase I [10/12/04
15:40]

ORWDBA7.INT ORWDBA7 ;SLC/GSS Billing Awareness (CIDC-Clinical Indicators Data
Capture) ;12/04/12 11:13

ORWDBA8.INT ORWDBA8 ; SLC/GDU - Billing Awareness - Phase I [11/16/04 15:39]

ORWDBA81.INT ORWDBA81 ; SLC/GDU - Billing Awareness - Phase I [10/18/04 10:42]

ORWDBA82.INT ORWDBA82 ; SLC/GDU - Billing Awareness - Phase I [10/18/04 10:48]

ORWDBA83.INT ORWDBA83 ; SLC/GDU - Billing Awareness - Phase I [10/18/04 10:52]

ORWDCN32.INT ORWDCN32 ; SLC/KCM/REV - Consults calls [12/16/97 12:47 PM]
;02/23/15 06:35

ORWDCSLT.INT ORWDCSLT ; SLC/KCM - Consults calls [08/04/96 7:36 PM]

ORWDFH.INT ORWDFH ; SLC/KCM/JLI - Diet Order calls for Windows Dialogs ;12/12/00
14:44

ORWDGX.INT ORWDGX ; SLC/KCM - Generic Orders calls for Windows Dialogs [08/05/96
8:21 AM]

ORWDLR.INT ORWDLR ; SLC/KCM - Lab Calls [08/04/96 8:47 PM]

ORWDLR32.INT ORWDLR32 ; SLC/KCM/REV/JDL - Lab Calls; 6/28/2002

ORWDLR33.INT ORWDLR33 ; SLC/KCM/REV/JDL - Lab Calls ;7/1/2002 11AM

ORWDOR.INT ORWDOR ; SLC/KCM - Generic Orders calls for Windows Dialogs [08/05/96 8:21 AM];03:50 PM 17 Jun 1998

ORWDPLM1.INT ORWDPLM1 ;PBM/HINES/RMS - DISPLAY LAB DATA IN CPRS ORDERING DIAL OG ; 21 Dec 2016 4:46 PM

ORWDPLM2.INT ORWDPLM2 ;PBM/RMS - OBJECT FOR DRUG-SPECIFIC LAB RESULTS ; 19 Apr 2017 10:37 AM

ORWDPS.INT ORWDPS ; SLC/KCM - Pharmacy Calls for Windows Dialog [08/04/96 6:57 PM] [3/23/18 7:44am]

ORWDPS1.INT ORWDPS1 ;SLC/KCM,JLI,TC - Pharmacy Calls for Windows Dialog ;Apr 05, 2018@07:01

ORWDPS2.INT ORWDPS2 ; SLC/KCM/JLI - Pharmacy Calls for Windows Dialog ;Feb 24, 2022@08:28:30

ORWDPS3.INT ORWDPS3 ;SLC/KCM,JLI - ORDER DIALOGS AND MENUS ;Aug 30, 2018@09: 12

ORWDPS32.INT ORWDPS32 ; SLC/KCM - Pharmacy Calls for GUI Dialog ;08/23/17 12:00

ORWDPS33.INT ORWDPS33 ;SLC/KCM - Pharmacy Calls for GUI Dialog ;Aug 05, 2022@12:24:43

ORWDPS4.INT ORWDPS4 ;; SLC/JDL - Order Dialogs CO-PAY and Other;[12/31/01 6:38pm]

ORWDPS5.INT ORWDPS5 ;SLC/JLI - CPRS Orders Utility ; 8/15/2002 11AM

ORWDRA.INT ORWDRA ; SLC/KCM - Radiology calls to support windows [08/03/96 6:42 PM]

ORWDRA32.INT ORWDRA32 ; SLC/KCM/REV/JDL - Radiology calls to support windows [6/28/02] ;Oct 19, 2020@08:05:39

ORWDS1.INT ORWDS1 ;SLC/AGP - Return to Clinic Calls for Windows Dialog ;03/19/2019

ORWDVAL.INT ORWDVAL ; SLC/KCM - Validate procedures

ORWDX.INT ORWDX ; SLC/KCM/REV/JLI - Order dialog utilities ;Oct 12, 2021@10:33:09

ORWDX1.INT ORWDX1 ; SLC/KCM/REV - Utilities for Order Dialogs ;May 19, 2020@11:12:09

ORWDX2.INT ORWDX2 ;SLC/JM/AGP - Order dialog utilities ;Oct 12, 2021@10:22:16

ORWDX3.INT ORWDX3 ; SLC/STAFF - Order dialog utilities ;Apr 12, 2022@12:12:08

ORWDX431.INT ORWDX ; SLC/KCM/REV/JLI - Order dialog utilities ;12/07/15 10:59

ORWDXA.INT ORWDXA ; SLC/KCM/JLI - Utilites for Order Actions ;Feb 10, 2021@13:25:42

ORWDXA1.INT ORWDXA1 ;SLC/JMC - Utilities for Order Flag Actions ;Dec 14,
2021@08:39:22

ORWDXC.INT ORWDXC ; SLC/KCM - Utilities for Order Checking ;Apr 12, 2022@12:09:48

ORWDXC2.INT ORWDXC2 ; SLC/KCM - Utilities for Order Checking ;08/17/15 06:07

ORWDXD.INT ORWDXD ; SLC/KCM - Utilities for Order Checking ;06/28/13 07:53

ORWDXM.INT ORWDXM ; SLC/KCM/JLI - Order Dialogs, Menus;10:42 AM 3/29/02 10:47AM
4/3/2002 11AM 4/5/2002 4:30PM

ORWDXM1.INT ORWDXM1 ;SLC/KCM - Order Dialogs, Menus ;Aug 18, 2022@07:44:57

ORWDXM2.INT ORWDXM2 ; SLC/KCM - Quick Orders ; 11/1/11 11:30am

ORWDXM3.INT ORWDXM3 ; SLC/KCM/JLI - Quick Orders ;Sep 13, 2022@13:32:52

ORWDXM4.INT ORWDXM4 ; SLC/KCM - Order Dialogs, Menus;05/09/17 ;Jun 21,
2022@14:26:46

ORWDXQ.INT ORWDXQ ; SLC/KCM - Utilities for Quick Orders;Sep 25, 2018@09:40

ORWDXR.INT ORWDXR ;SLC/KCM/JDL - Utilites for Order Actions ;Sep 01,
2021@10:05:23

ORWDXR01.INT ORWDXR01 ;SLC/JDL - Utilities for Order Actions ;May 04, 2022@13:28:41

ORWDXRBU.INT ORWDXR ;SLC/KCM/JDL - Utilites for Order Actions ;05/06/14 16:06

ORWDXVB.INT ORWDXVB ;SLC/DCM - Order dialog utilities for Blood Bank ;Dec 02,
2021@12:46:23

ORWDXVB1.INT ORWDXVB1 ;slc/dcm - Order dialog utilities for Blood Bank Cont.; 3/2/04
09:31 ;12/7/05 17:20

ORWDXVB2.INT ORWDXVB2 ;SLC/DCM - Order dialog utilities for Blood Bank Cont. ;Dec
02, 2021@12:50:32

ORWDXVB3.INT ORWDXVB3 ;;slc/dcm - Order dialog utilities for Blood Bank Cont.
;3/17/10 08:20

ORWGAPI.INT ORWGAPI ; SLC/STAFF - Graph API ;12/21/05 08:14

ORWGAPI1.INT ORWGAPI1 ; SLC/STAFF - Graph Items ;12/21/05 08:15

ORWGAPI2.INT ORWGAPI2 ; SLC/STAFF - Graph API Items ;12/21/05 08:16

ORWGAPI3.INT ORWGAPI3 ; SLC/STAFF - Graph Data ;07/28/09 11:34

ORWGAPI4.INT ORWGAPI4 ; SLC/STAFF - Graph Data, indexed ;8/21/06 07:52

ORWGAPI5.INT ORWGAPI5 ; SLC/STAFF - Graph Items, Meds ;12/21/05 08:15

ORWGAPI6.INT ORWGAPI6 ; SLC/STAFF - Graph API Items, non-indexed ;12/21/05 08:16

ORWGAPI7.INT ORWGAPI7 ; SLC/STAFF - Graph Data ;12/21/05 08:17

ORWGAPI8.INT ORWGAPI8 ; SLC/STAFF - Graph Data, non-index ;8/21/06 07:52

ORWGAPIA.INT ORWGAPIA ; SLC/STAFF - Graph Application Calls ;07/16/13 13:20

ORWGAPIB.INT ORWGAPIB ; SLC/STAFF - Graph Blood Bank ;12/21/05 08:21

ORWGAPIC.INT ORWGAPIC ; SLC/STAFF - Graph Application Calls - Labs, Meds ;11/1/06
 12:49
 ORWGAPID.INT ORWGAPID ; SLC/STAFF - Graph API Details ;12/21/05 08:19
 ORWGAPIE.INT ORWGAPIE ; SLC/STAFF - Graph API Details, Medicine, NVAMeds ;12/21/05
 08:19
 ORWGAPIF.INT ORWGAPIF ; SLC/STAFF - Graph Fast Data Retrieval ;11/1/06 12:49
 ORWGAPIP.INT ORWGAPIP ; SLC/STAFF - Graph Parameters ;11/20/06 08:59
 ORWGAPIR.INT ORWGAPIR ; SLC/STAFF - Graph API Router ;7/31/09 13:06
 ORWGAPIR17.INT ORWGAPIR ; SLC/STAFF - Graph API Router ;8/21/06 07:52
 ORWGAPIT.INT ORWGAPIT ; SLC/STAFF - Graph Item Types ;11/20/06 08:58
 ORWGAPIU.INT ORWGAPIU ; SLC/STAFF - Graph API Utilities ;07/28/09 11:34
 ORWGAPIW.INT ORWGAPIW ; SLC/STAFF - Graph API Utilities, Generic ;8/19/06 15:20
 ORWGAPIX.INT ORWGAPIX ; SLC/STAFF - Graph External Calls ;9/29/06 11:49
 ORWGN.INT ORWGN ;;SLC/JDL/DRP - Group Notes ;09/10/12 19:25
 ORWGRPC.INT ORWGRPC ; SLC/STAFF - Graph RPC ;3/9/06 13:59
 ORWGTASK.INT ORWGTASK ; SLC/STAFF - Graph Task ;4/10/09 12:09
 ORWGTEST.INT ORWGTEST ; SLC/STAFF - Graph Test Cache ;5/2/07 09:22
 ORWLEX.INT ORWLEX ; ISL/JER - RPCs wrapping Lexicon APIs;03/22/13 16:24 ;
 12/05/13 13:15
 ORWLR.INT ORWLR ; SLC/KCM,ALB/MJK - Lab Calls ;7/20/96 15:02
 ORWLR1.INT ORWLR1 ; SLC/DCM - VBEC Blood Bank Report ;Dec 02, 2021@12:51:03
 ORWLR2.INT ORWLR2 ; slc/dcm - VBEC Blood Bank Report ;2/11/08 11:05
 ORWLR3.INT ORWLR3 ; slc/dcm - VBEC Blood Bank Report cont. ;11/13/07 15:19
 ORWLR4.INT ORWLR4 ; slc/dcm - VBEC Blood Bank Report cont. ;1/15/09 06:56
 ORWLRAP1.INT ORWLRAP1 ;DSS/TFF - LAB ANATOMIC PATHOLOGY CONFIGURATION SUPPORT ;Jul
 13, 2022@09:31:55
 ORWLRAP2.INT ORWLRAP2 ;SLC/JNM - ANATOMIC PATHOLOGY DIALOG SUPPORT ROUTINES ;Jul 13,
 2022@08:14:55
 ORWLRR.INT ORWLRR ;SLC/STAFF- rpc routing for lab results ;4/9/10 12:54
 ORWLRRG.INT ORWLRRG ;SLC/STAFF- lab worksheet data ;4/9/10 12:52
 ORWLRRG1.INT ORWLRRG1 ;SLC/STAFF- lab worksheet data processing ;07/28/09 11:35
 ORWMC.INT ORWMC ; slc/dcm -Medicine Calls ;4/2/98 15:02
 ORWMHV.INT ORWMHV ;;SLC OIFO/CLA - My HealthVet Indicator for CPRS
 GUI; [01/025/06]

ORWNSS.INT ORWNSS ;JDL/SLC Non-Standard Schedule ; 6/15/10 1:11pm
 ORWOD.INT ORWOD ; SLC/GSS - Utility for Order Dialogs ; 7/24/09 9:55am
 ORWOD1.INT ORWOD1 ; SLC/GSS - Utility for Order Dialogs ; 10/01/09 11:28am
 ORWOD322.INT ORWOD ; SLC/GSS - Utility for Order Dialogs ; 7/24/07 9:55am
 ORWOR.INT ORWOR ; SLC/KCM - Orders Calls ;08/19/11 05:01
 ORWOR1.INT ORWOR1 ; slc/dcm - PKI RPC functions ;03/27/13 04:57
 ORWOR2.INT ORWOR2 ;SLC/DCM - RESULT RPC FUNCTIONS ;04/28/2015 11:32
 ORWORB.INT ORWORB ;SLC/DEE,REV,CLA,WAT - RPC FUNCTIONS WHICH RETURN USER ALERT
 ;Mar 22, 2022@12:45
 ORWORDG.INT ORWORDG ; SLC/KCM/JLI - Organize display groups;11:25 AM 11 Mar 1998
 3/2/02 4PM
 ORWORR.INT ORWORR ; SLC/KCM/JLI - Retrieve Orders for Broker ;Oct 26,
 2021@10:21:57
 ORWORR1.INT ORWORR1 ; SLC/JLI - Utilities for Retrieve Orders for Broker ;Dec 07,
 2020@12:26:20
 ORWORR1.Save1.INT ORWORR1 ; SLC/JLI - Utilities for Retrieve Orders for Broker
 ;12/19/17 17:28
 ORWORR1.Save2.INT ORWORR1 ; SLC/JLI - Utilities for Retrieve Orders for Broker ;Feb
 24, 2018@06:51
 ORWOTHER.INT ORWOTHER ;SLC/AGP - Other Information Panel RPC ;06/03/2020
 ORWPCE.INT ORWPCE ; SLC/JM/REV - wrap calls to PCE and AICS ;Mar 10,
 2021@12:10:52
 ORWPCE1.INT ORWPCE1 ;ISL/KCM,JER - PCE Calls from CPRS GUI ;Nov 26, 2021@09:03:36
 ORWPCE2.INT ORWPCE2 ; ISL/JM,RV,JER - wrap calls to PCE ;Jul 07, 2021@07:47:42
 ORWPCE3.INT ORWPCE3 ; SLC/KCM/REV/JM/TC - Get a PCE encounter for a TIU document
 ;Dec 13, 2021@06:55:26
 ORWPCE4.INT ORWPCE4 ;SLC/JM/REV - wrap calls to PCE and AICS ;May 26, 2022@12:27:43
 ORWPCE5.INT ORWPCE5 ;SLC/JM - Wrap calls to PCE and Lexicon ;Jul 14, 2021@12:19:12
 ORWPFSS.INT ORWPFSS ; SLC/REV/GSS - CPRS PFSS Calls; 11/15/04 [11/15/04 11:43am]
 ORWPFSS0.INT ORWPFSS0 ;SCL/GDU - CPRS PFSS Parameter Maintainance;[02/24/05 13:13]
 ;2/28/05 09:51
 ORWPFSS1.INT ORWPFSS1 ;SLC/GSS - CPRS PFSS; 05/24/05 [05/24/05 11:44am]
 ORWPFSS2.INT ORWPFSS2 ;SLC-GDU CPRS HL7 PROCESSING FOR RAD PRE-CERT;[04/15/05
 09:19]; 4/28/05 15:34
 ORWPFSS4.INT ORWPFSS4 ;SLC-GDU CPRS HL7 PROCESSING FOR RAD PRE-CERT;[08/29/05];
 ORWPS.INT ORWPS ;SLC/KCM,JLI,REV,CLA - MEDS TAB ;Dec 06, 2021@15:47
 ORWPS1.INT ORWPS1 ; SLC/Staff - Meds Tab ;Aug 09, 2021@10:52:15

ORWPT.INT ORWPT ;SLC/KCM/REV - Patient Lookup Functions ;Apr 15, 2022@11:15:28

ORWPT1.INT ORWPT1 ;SLC/KCM,ART - Patient Lookup Functions (cont) ;11/30/2015
07:09

ORWPT16.INT ORWPT16 ; SLC/KCM - Patient Lookup Functions - 16bit ;7/20/96 15:43

ORWPT2.INT ORWPT2 ; SLC/JLC - Patient Lookup Functions (cont) ;04/10/2020

ORWPT431.INT ORWPT ; SLC/KCM/REV - Patient Lookup Functions ;03/26/13 09:06

ORWRA.INT ORWRA ; ALB/MJK/REV/JDL -Imaging Calls ;8/6/02 1:30 [2/12/04 9:25am]

ORWRAP.INT ORWRAP ; ALB/MJK - Background Imaging Report Print Driver ;1/24/95
15:49

ORWRP.INT ORWRP ; ALB/MJK,dcm Report Calls ;Sep 15, 2020@09:01:07

ORWRP1.INT ORWRP1 ; ALB/MJK,dcm Report Calls ;9/18/96 15:02

ORWRP16.INT ORWRP16 ; ALB/MJK Report Calls - 16bit ;5/22/97 19:13

ORWRP1A.INT ORWRP1A ;SLC/DCM - REPORT CALLS CONTINUED ;03/17/2015 10:24

ORWRP2.INT ORWRP2 ;SLC/DCM - Health Summary Adhoc RPC's ;08/30/2017 11:49

ORWRP3.INT ORWRP3 ;SLC/DCM - OE/RR REPORT EXTRACT RPCS ;03/17/2015 10:24

ORWRP4.INT ORWRP4 ; slc/dcm - OE/RR HDR Report Extract Driver;9/21/05 13:21

ORWRP4A.INT ORWRP4A ; slc/dcm - OE/RR HDR Report Extract RPC's Allergies ;9/21/05
13:21

ORWRP4P.INT ORWRP4P ; slc/dcm - OE/RR HDR Report Extract RPC's Outpatient Pharmacy
;9/21/05 13:21

ORWRP4V.INT ORWRP4V ; slc/dcm - OE/RR HDR Report Extract RPC's Vitals;9/21/05
13:21

ORWRPL.INT ORWRPL ; SLC/DCM - Background GUI Lab Print Driver;Dec 02,
2021@12:51:24;04/19/17 13:44

ORWRPP.INT ORWRPP ; ALB/MJK - Background Report Print Driver ;01/04/18 10:37

ORWRPP1.INT ORWRPP1 ; SLC/DCM - Background Report Prints (cont.) ;Dec 02,
2021@12:51:43

ORWSR.INT ORWSR ;SLC/REV-Surgery RPCs ;10/03/19 15:19

ORWTITR.INT ORWTITR ;ISP/LMT - Titrating RX Renewals ;Jul 27, 2018@06:49

ORWTIU.INT ORWTIU ;SLC/REV - Functions for GUI PARAMETER ACTIONS ;Feb 10,
2021@11:37:06

ORWTIUBU.INT ORWTIU ; slc/REV - Functions for GUI PARAMETER ACTIONS ;10/02/13
11:30

ORWTPD.INT ORWTPD ; slc/jdl - Personal Reference Tool ;6/26/17 14:37

ORWTPD1.INT ORWTPD1 ; SLC/PKS - Personal Preferences. [7/22/04 10:53am]

ORWTPL.INT ORWTPL ; SLC/STAFF - Personal Preference Lists ;Oct 19, 2018@10:16

ORWTPN.INT ORWTPN ; SLC/STAFF - Personal Preference - Notes ;Mar 15,
 2022@10:43:05

ORWTPO.INT ORWTPO ; SLC/STAFF Personal Preference - Order Checks ;5/1/01 12:27
 [11/29/04 11:19am]

ORWTPP.INT ORWTPP ; SLC/STAFF Personal Preference - Personal ;Jul 26,
 2021@09:10:23

ORWTPR.INT ORWTPR ;SLC/STAFF - Personal Preference, Reminders ;Jun 22,
 2021@14:06:23

ORWTPT.INT ORWTPT ; SLC/STAFF Personal Preference - Teams ;05/27/14 18:31

ORWTPUA.INT ORWTPUA ;SLC/STAFF Personal Preference - Utility Alerts ;Jul 19,
 2021@12:39:02

ORWTPUP.INT ORWTPUP ; SLC/STAFF Personal Preference - Utility Parameters ;5/22/00
 09:59

ORWU.INT ORWU ;SLC/KCM - GENERAL UTILITIES FOR WINDOWS CALLS ;Aug 25,
 2022@11:34:26

ORWU1.INT ORWU1 ;SLC/GRE - General Utilities for Windows Calls ;Aug 4,
 2021@15:32:01

ORWU1431.INT ORWU1 ;SLC/GRE - General Utilities for Windows Calls [2/25/04
 11:10am] ; 15 Sep 2016 9:39 AM

ORWU16.INT ORWU16 ; SLC/KCM - General Utilites for Windows Calls 16bit

ORWU2.INT ORWU2 ; SLC/JEH,AJB - General Utilities for Windows Calls ;May 05,
 2021@13:34:59

ORWU431.INT ORWU ;SLC/KCM - GENERAL UTILITIES FOR WINDOWS CALLS ; 15 Sep 2016
 9:34 AM

ORWUBCMA.INT ORWUBCMA ; SLC/KCM/JLI - General Utilites for Windows Calls; 1/12/02

ORWUH.INT ORWUH ; SLC/KCM - Help Utilities

ORWUL.INT ORWUL ; SLC/KCM/JLI - Listview Selection ;1/25/02 14:09 [2/4/02
 12:23pm] 2/27/06

ORWUPX.INT ORWUPX ; Export Package Level Parameters ; Aug 21, 2000@13:26:02

ORWUPX01.INT ORWUPX01 ; ; Aug 21, 2000@13:26:02

ORWUX.INT ORWUX ; SLC/KCM - Development Utilities

ORWUXT.INT ORWUXT ; SLC/KCM - General Utilites for Windows Calls;12:27 AM 7 Sep
 1998

ORX.INT ORX ; slc/dcm - OE/RR old entry points ;12/26/96 09:49

ORX1.INT ORX1 ; slc/dcm - OE/RR Nature of Order entry points ;12/26/96 09:49

ORX2.INT ORX2 ;SLC/DCM,AJB - OE/RR PATIENT LOCK ENTRY POINT ;Jun 23,
 2022@07:59:29

ORX3.INT ORX3 ; slc/CLA - Support reference (DBIA #868) for notifications
 ;11/19/96 10:50

ORX4.INT ORX4 ; SLC/MKB - OE/RR Orders file extract utilities ;9/30/97 14:58

ORX8.INT ORX8 ;SLC/DCM,MKB - OE/RR Orders file extracts ;12/10/2015
12:32*3*87 ; Jun 05, 2000@14:48:45

ORX87.INT ORX87 ; slc/CLA - Export Package Level Parameters for patch OR*3*87 ;
Jun 05, 2000@14:48:45

ORXD.INT ORXD ;SLC/MKB-OE/RR Order Dialog entry points ;3/25/97 09:46

ORXP.INT ORXP ; SLC/KCM - Parameters File Calls

ORXPAR.INT ORXPAR ; Export Package Level Parameters ; Dec 17, 1997@11:35:35

ORXPAR01.INT ORXPAR01 ; ; Dec 17, 1997@11:35:35

ORXPAR02.INT ORXPAR02 ; ; Dec 17, 1997@11:35:35

ORXPAR03.INT ORXPAR03 ; ; Dec 17, 1997@11:35:35

ORXPAR04.INT ORXPAR04 ; ; Dec 17, 1997@11:35:35

ORXPAR05.INT ORXPAR05 ; ; Dec 17, 1997@11:35:35

ORXPAR06.INT ORXPAR06 ; ; Dec 17, 1997@11:35:35

ORXPAR07.INT ORXPAR07 ; ; Dec 17, 1997@11:35:35

ORXPAR08.INT ORXPAR08 ; ; Dec 17, 1997@11:35:35

ORXPAR09.INT ORXPAR09 ; ; Dec 17, 1997@11:35:35

ORXTABS.INT ORXTABS ; SLC/PKS - Edit tab parameters preferences. [10/17/00 2:44pm]

ORXTABS1.INT ORXTABS1 ; SLC/PKS - Edit tab parameters preferences. [9/11/00 1:40pm]

ORXTABS2.INT ORXTABS2 ; SLC/PKS - Edit calls, tab parameters preferences. [10/2/00
3:53pm]

ORXTABS3.INT ORXTABS3 ; SLC/PKS - Edit calls, tab parameters preferences. [10/17/00
2:39pm]

ORXTABS4.INT ORXTABS4 ; SLC/PKS - Edit calls, tab parameters preferences. [9/28/00
3:05pm]

ORXTABS5.INT ORXTABS5 ;SLC/PKS - Edit calls, tab parameters preferences. [11/22/00
11:16am]

ORY10.INT ORY10 ; SLC/KCM - Patch 10 conversions ;03:16 PM 2 Sep 1998

ORY1050.INT ORY1050 ;SLC/RJS,CLA - OCX PACKAGE RULE TRANSPORT ROUTINE (Delete after
Install of OR*3*105) ;OCT 16,2001 at 15:39t

ORY10501.INT ORY10501 ;SLC/RJS,CLA - OCX PACKAGE RULE TRANSPORT ROUTINE (Delete
after Install of OR*3*105) ;OCT 16,2001 at 15:39

ORY10502.INT ORY10502 ;SLC/RJS,CLA - OCX PACKAGE RULE TRANSPORT ROUTINE (Delete
after Install of OR*3*105) ;OCT 16,2001 at 15:39

ORY10503.INT ORY10503 ;SLC/RJS,CLA - OCX PACKAGE RULE TRANSPORT ROUTINE (Delete
after Install of OR*3*105) ;OCT 16,2001 at 15:39

ORY10504.INT ORY10504 ;SLC/RJS,CLA - OCX PACKAGE RULE TRANSPORT ROUTINE (Delete after Install of OR*3*105) ;OCT 16,2001 at 15:39
 ORY10505.INT ORY10505 ;SLC/RJS,CLA - OCX PACKAGE RULE TRANSPORT ROUTINE (Delete after Install of OR*3*105) ;OCT 16,2001 at 15:39
 ORY10506.INT ORY10506 ;SLC/RJS,CLA - OCX PACKAGE RULE TRANSPORT ROUTINE (Delete after Install of OR*3*105) ;OCT 16,2001 at 15:39
 ORY10507.INT ORY10507 ;SLC/RJS,CLA - OCX PACKAGE RULE TRANSPORT ROUTINE (Delete after Install of OR*3*105) ;OCT 16,2001 at 15:39
 ORY10508.INT ORY10508 ;SLC/RJS,CLA - OCX PACKAGE RULE TRANSPORT ROUTINE (Delete after Install of OR*3*105) ;OCT 16,2001 at 15:39
 ORY10509.INT ORY10509 ;SLC/RJS,CLA - OCX PACKAGE RULE TRANSPORT ROUTINE (Delete after Install of OR*3*105) ;OCT 16,2001 at 15:39
 ORY1050A.INT ORY1050A ;SLC/RJS,CLA - OCX PACKAGE RULE TRANSPORT ROUTINE (Delete after Install of OR*3*105) ;OCT 16,2001 at 15:39
 ORY1050B.INT ORY1050B ;SLC/RJS,CLA - OCX PACKAGE RULE TRANSPORT ROUTINE (Delete after Install of OR*3*105) ;OCT 16,2001 at 15:39
 ORY1050C.INT ORY1050C ;SLC/RJS,CLA - OCX PACKAGE RULE TRANSPORT ROUTINE (Delete after Install of OR*3*105) ;OCT 16,2001 at 15:39
 ORY1051.INT ORY1051 ;SLC/RJS,CLA - OCX PACKAGE RULE TRANSPORT ROUTINE (Delete after Install of OR*3*105) ;OCT 16,2001 at 15:39
 ORY1052.INT ORY1052 ;SLC/RJS,CLA - OCX PACKAGE RULE TRANSPORT ROUTINE (Delete after Install of OR*3*105) ;OCT 16,2001 at 15:39
 ORY1053.INT ORY1053 ;SLC/RJS,CLA - OCX PACKAGE RULE TRANSPORT ROUTINE (Delete after Install of OR*3*105) ;OCT 16,2001 at 15:39
 ORY1054.INT ORY1054 ;SLC/RJS,CLA - OCX PACKAGE RULE TRANSPORT ROUTINE (Delete after Install of OR*3*105) ;OCT 16,2001 at 15:39
 ORY105ES.INT ORY105ES ;SLC/RJS,CLA - OCX PACKAGE RULE TRANSPORT ROUTINE (Delete after Install of OR*3*105) ;OCT 16,2001 at 15:39
 ORY106.INT ORY106 ;SLC/DAN - Postinit for patch OR*3*92 ;2/1/01 16:18
 ORY107.INT ORY107 ;DAN/SLC Clean up non-canonic dates ;3/14/01 14:03
 ORY109.INT ORY109 ; slc/dcm - Patch 109 Post/Pre-init ;06/19/01 16:09 [9/6/01 3:49pm]
 ORY110.INT ORY110 ;SLC/DAN--Clean up orderable items file ;1/4/02 13:57
 ORY115.INT ORY115 ; slc/jvs - Patch 115 Post-init
 ORY116.INT ORY116 ;SLC/MKB -- postinit rtn for OR*3*116 ;9/27/01 16:39 [11/27/01 1:28pm]
 ORY117.INT ORY117 ;SLC/MKB -- post-install for OR*3*117;02:56 PM 8 May 2001
 ORY120.INT ORY120 ;slc/dcm - Patch 120 Post/Pre-init ;08/27/01 10:09
 ORY124.INT ORY124 ;SLC/DAN--Find potentially erroneous complex orders ;10/25/01 14:36

ORY125.INT ORY125 ;SLC/REV -- postinit rtn for OR*3*125 ;12/13/01 06:25
 [12/21/01 10:46am]

ORY1270.INT ORY1270 ;SLC/RJS,CLA - OCX PACKAGE RULE TRANSPORT ROUTINE (Delete after
 Install of OR*3*127) ;SEP 17,2002 at 13:48

ORY12701.INT ORY12701 ;SLC/RJS,CLA - OCX PACKAGE RULE TRANSPORT ROUTINE (Delete
 after Install of OR*3*127) ;SEP 17,2002 at 13:48

ORY12702.INT ORY12702 ;SLC/RJS,CLA - OCX PACKAGE RULE TRANSPORT ROUTINE (Delete
 after Install of OR*3*127) ;SEP 17,2002 at 13:48

ORY12703.INT ORY12703 ;SLC/RJS,CLA - OCX PACKAGE RULE TRANSPORT ROUTINE (Delete
 after Install of OR*3*127) ;SEP 17,2002 at 13:48

ORY12704.INT ORY12704 ;SLC/RJS,CLA - OCX PACKAGE RULE TRANSPORT ROUTINE (Delete
 after Install of OR*3*127) ;SEP 17,2002 at 13:48

ORY12705.INT ORY12705 ;SLC/RJS,CLA - OCX PACKAGE RULE TRANSPORT ROUTINE (Delete
 after Install of OR*3*127) ;SEP 17,2002 at 13:48

ORY12706.INT ORY12706 ;SLC/RJS,CLA - OCX PACKAGE RULE TRANSPORT ROUTINE (Delete
 after Install of OR*3*127) ;SEP 17,2002 at 13:48

ORY12707.INT ORY12707 ;SLC/RJS,CLA - OCX PACKAGE RULE TRANSPORT ROUTINE (Delete
 after Install of OR*3*127) ;SEP 17,2002 at 13:48

ORY12708.INT ORY12708 ;SLC/RJS,CLA - OCX PACKAGE RULE TRANSPORT ROUTINE (Delete
 after Install of OR*3*127) ;SEP 17,2002 at 13:48

ORY1271.INT ORY1271 ;SLC/RJS,CLA - OCX PACKAGE RULE TRANSPORT ROUTINE (Delete after
 Install of OR*3*127) ;SEP 17,2002 at 13:48

ORY1272.INT ORY1272 ;SLC/RJS,CLA - OCX PACKAGE RULE TRANSPORT ROUTINE (Delete after
 Install of OR*3*127) ;SEP 17,2002 at 13:48

ORY1273.INT ORY1273 ;SLC/RJS,CLA - OCX PACKAGE RULE TRANSPORT ROUTINE (Delete after
 Install of OR*3*127) ;SEP 17,2002 at 13:48

ORY1274.INT ORY1274 ;SLC/RJS,CLA - OCX PACKAGE RULE TRANSPORT ROUTINE (Delete after
 Install of OR*3*127) ;SEP 17,2002 at 13:48

ORY127ES.INT ORY127ES ;SLC/RJS,CLA - OCX PACKAGE RULE TRANSPORT ROUTINE (Delete
 after Install of OR*3*127) ;SEP 17,2002 at 13:48

ORY1280.INT ORY1280 ;SLC/RJS,CLA - OCX PACKAGE RULE TRANSPORT ROUTINE (Delete after
 Install of OR*3*128) ;JAN 3,2002 at 16:11

ORY12801.INT ORY12801 ;SLC/RJS,CLA - OCX PACKAGE RULE TRANSPORT ROUTINE (Delete
 after Install of OR*3*128) ;JAN 3,2002 at 16:11

ORY12802.INT ORY12802 ;SLC/RJS,CLA - OCX PACKAGE RULE TRANSPORT ROUTINE (Delete
 after Install of OR*3*128) ;JAN 3,2002 at 16:11

ORY12803.INT ORY12803 ;SLC/RJS,CLA - OCX PACKAGE RULE TRANSPORT ROUTINE (Delete
 after Install of OR*3*128) ;JAN 3,2002 at 16:11

ORY12804.INT ORY12804 ;SLC/RJS,CLA - OCX PACKAGE RULE TRANSPORT ROUTINE (Delete
 after Install of OR*3*128) ;JAN 3,2002 at 16:11

ORY12805.INT ORY12805 ;SLC/RJS,CLA - OCX PACKAGE RULE TRANSPORT ROUTINE (Delete
 after Install of OR*3*128) ;JAN 3,2002 at 16:11

ORY12806.INT ORY12806 ;SLC/RJS,CLA - OCX PACKAGE RULE TRANSPORT ROUTINE (Delete after Install of OR*3*128) ;JAN 3,2002 at 16:11
 ORY12807.INT ORY12807 ;SLC/RJS,CLA - OCX PACKAGE RULE TRANSPORT ROUTINE (Delete after Install of OR*3*128) ;JAN 3,2002 at 16:11
 ORY1281.INT ORY1281 ;SLC/RJS,CLA - OCX PACKAGE RULE TRANSPORT ROUTINE (Delete after Install of OR*3*128) ;JAN 3,2002 at 16:11
 ORY1282.INT ORY1282 ;SLC/RJS,CLA - OCX PACKAGE RULE TRANSPORT ROUTINE (Delete after Install of OR*3*128) ;JAN 3,2002 at 16:11
 ORY1283.INT ORY1283 ;SLC/RJS,CLA - OCX PACKAGE RULE TRANSPORT ROUTINE (Delete after Install of OR*3*128) ;JAN 3,2002 at 16:11
 ORY1284.INT ORY1284 ;SLC/RJS,CLA - OCX PACKAGE RULE TRANSPORT ROUTINE (Delete after Install of OR*3*128) ;JAN 3,2002 at 16:11
 ORY128ES.INT ORY128ES ;SLC/RJS,CLA - OCX PACKAGE RULE TRANSPORT ROUTINE (Delete after Install of OR*3*128) ;JAN 3,2002 at 16:11
 ORY129.INT ORY129 ;SLC/MKB - Postinit for patch OR*3*129 ;12/11/01 11:04
 ORY130.INT ORY130 ; slc/CLA - Special routine to report mirrored and cyclical Kernel Alert surrogates ;12/15/01 16:34
 ORY131.INT ORY131 ;SLC/REV -- postinit rtn for OR*3*131 ;12/13/01 06:25 [2/6/02 8:35am]
 ORY132.INT ORY132 ;SLC/REV -- postinit rtn for OR*3*132 ;12/13/01 06:25 [4/29/02 4:53pm]
 ORY133.INT ORY133 ;SLC/MKB - Postinit for patch OR*3*133 ;1/18/02 12:20
 ORY134.INT ORY134 ;SLC/DAN ;3/28/02 12:35
 ORY138.INT ORY138 ;SLC/DAN ;3/14/02 15:31
 ORY141.INT ORY141 ;SLC/REV/JLI -- postinit rtn for OR*3*141 ;12/13/01 06:25 [5/21/02 2:02pm] 6/7/02 1:33PM [11/14/02 2:39pm]
 ORY141EC.INT ORY141EC ; SLC/JDL Event Capture Report ;6/14/02 13:06
 ORY141ED.INT ORY141ED ; SLC/MKB - EDO inits for patch OR*3*141 ;8/19/02 10:45
 ORY142.INT ORY142 ; SLC/MKB - inits for ED pre-patch OR*3*142 ;7/3/02 13:57
 ORY1440.INT ORY1440 ;SLC/RJS,CLA - OCX PACKAGE RULE TRANSPORT ROUTINE (Delete after Install of OR*3*144) ;JUN 12,2002 at 12:20t
 ORY14401.INT ORY14401 ;SLC/RJS,CLA - OCX PACKAGE RULE TRANSPORT ROUTINE (Delete after Install of OR*3*144) ;JUN 12,2002 at 12:20
 ORY14402.INT ORY14402 ;SLC/RJS,CLA - OCX PACKAGE RULE TRANSPORT ROUTINE (Delete after Install of OR*3*144) ;JUN 12,2002 at 12:20
 ORY14403.INT ORY14403 ;SLC/RJS,CLA - OCX PACKAGE RULE TRANSPORT ROUTINE (Delete after Install of OR*3*144) ;JUN 12,2002 at 12:20
 ORY14404.INT ORY14404 ;SLC/RJS,CLA - OCX PACKAGE RULE TRANSPORT ROUTINE (Delete after Install of OR*3*144) ;JUN 12,2002 at 12:20
 ORY14405.INT ORY14405 ;SLC/RJS,CLA - OCX PACKAGE RULE TRANSPORT ROUTINE (Delete after Install of OR*3*144) ;JUN 12,2002 at 12:20

ORY14406.INT ORY14406 ;SLC/RJS,CLA - OCX PACKAGE RULE TRANSPORT ROUTINE (Delete after Install of OR*3*144) ;JUN 12,2002 at 12:20
 ORY14407.INT ORY14407 ;SLC/RJS,CLA - OCX PACKAGE RULE TRANSPORT ROUTINE (Delete after Install of OR*3*144) ;JUN 12,2002 at 12:20
 ORY1441.INT ORY1441 ;SLC/RJS,CLA - OCX PACKAGE RULE TRANSPORT ROUTINE (Delete after Install of OR*3*144) ;JUN 12,2002 at 12:20
 ORY1442.INT ORY1442 ;SLC/RJS,CLA - OCX PACKAGE RULE TRANSPORT ROUTINE (Delete after Install of OR*3*144) ;JUN 12,2002 at 12:20
 ORY1443.INT ORY1443 ;SLC/RJS,CLA - OCX PACKAGE RULE TRANSPORT ROUTINE (Delete after Install of OR*3*144) ;JUN 12,2002 at 12:20
 ORY1444.INT ORY1444 ;SLC/RJS,CLA - OCX PACKAGE RULE TRANSPORT ROUTINE (Delete after Install of OR*3*144) ;JUN 12,2002 at 12:20
 ORY144ES.INT ORY144ES ;SLC/RJS,CLA - OCX PACKAGE RULE TRANSPORT ROUTINE (Delete after Install of OR*3*144) ;JUN 12,2002 at 12:20
 ORY145.INT ORY145 ;SLC/DAN ;4/5/02 07:10
 ORY147.INT ORY147 ;slc/dcm - postinit for OR*3*147 ;5/17/02 12:17
 ORY148.INT ORY148 ;SLC/PKS -- postinit rtn for OR*3*148 ;6/21/02 12:04 [7/23/02 2:15pm]
 ORY149.INT ORY149 ;SLC/PKS -- postinit rtn for OR*3*149 ;12/13/01 06:25 [7/1/03 2:29pm]
 ORY153.INT ORY153 ;SLC/JLI Hep-C Post Init ; Feb 04, 2003@11:44:15
 ORY158.INT ORY158 ;SLC/DAN ;11/14/02 08:36
 ORY160.INT ORY160 ; slc/dcm - postinit for OR*3*160 ;11/01/02 12:17
 ORY163.INT ORY163 ; slc/dcm - postinit for OR*3*160 ;02/13/03 12:17
 ORY164.INT ORY164 ;SLC/MKB - Postinit for OR*3*164
 ORY165.INT ORY165 ; Export Package Level Parameters ;1/15/03 13:50
 ORY165A.INT ORY165A ;SLC/DAN Clean up non-canonic dates ;12/19/02 12:01
 ORY166.INT ORY166 ;SLC/DAN ;12/4/02 08:06
 ORY173.INT ORY173 ;SLC/PKS -- postinit rtn for OR*3*173 ;2/11/2004 06:25 [7/1/03 2:29pm]
 ORY174.INT ORY174 ; Export Package Level Parameters ; Jun 03, 2003@09:27
 ORY17401.INT ORY17401 ; Install Package Level Parameters ; May 22, 2003@23:35:05
 ORY174A.INT ORY174A ;SLC/JER - Postinit for OR*3*174 cont ; Feb 26, 2003@22:09:21
 ORY176.INT ORY176 ; slc/CLA - Pre and Post-init for patch OR*3*176 ; Mar 19, 2003@11:02:31
 ORY177.INT ORY177 ;SLC/DAN - Clean up broken pointer to deleted parameters ;4/3/03 12:03
 ORY178.INT ORY178 ; SLC/KCM/JLI ;2/19/03
 ORY180.INT ORY180 ; slc/dcm - postinit for OR*3*180 ;03/11/03 12:17

ORY182.INT ORY182 ;SLC/DAN Delete incorrect allergy orders ;5/20/03 15:44
 ORY187.INT ORY187 ;SLC/PKS -- postinit rtn for OR*3*187;7/2/2003 06:25 [2/4/04
 9:43am]
 ORY190.INT ORY190 ; slc/CLA - Pre and Post-init for patch OR*3*190 ; Aug 6,
 2003@11:02:31 [6/17/04 12:59pm]
 ORY191.INT ORY191 ; slc/dcm - postinit for OR*3*191 ;06/17/03 12:17
 ORY192.INT ORY192 ; slc/dcm - postinit for OR*3*191 ;06/25/03 12:17
 ORY193.INT ORY193 ; slc/dcm - postinit for OR*3*193 ;07/11/03 12:17
 ORY195.INT ORY195 ;SLCOIFO - Pre and Post-init for patch OR*3*195 [10/4/04
 7:21am] ; [1/20/05 9:26am]
 ORY195A.INT ORY195A ;SLC/DAN Post-install for patch 195 ;10/7/04 11:49
 ORY195V.INT ORY195V ;SLC/JDL -- environment check, if BCMA, then need PSB*3*6
 [10/7/04 4:28pm]
 ORY201.INT ORY201 ;slc/dcm - Post/Pre inits for patch OR*3.0*201
 ORY203.INT ORY203 ;SLC/PKS -- postinit rtn for OR*3*203;7/2/2003 06:25 [9/11/03
 10:56am]
 ORY206.INT ORY206 ;SLC/PKS -- postinit rtn for OR*3*206;10/3/2003 06:25
 [10/23/03 9:40am]
 ORY208.INT ORY208 ; slc/dcm - postinit for OR*3*208 ;10/8/03 11:18
 ORY210.INT ORY210 ; slc/CLA - Export Package Level Parameters ; Oct 15,
 2003@12:06:03
 ORY2110.INT ORY2110 ;SLC/RJS,CLA - OCX PACKAGE RULE TRANSPORT ROUTINE (Delete after
 Install of OR*3*211) ;APR 5,2005 at 08:07
 ORY21101.INT ORY21101 ;SLC/RJS,CLA - OCX PACKAGE RULE TRANSPORT ROUTINE (Delete
 after Install of OR*3*211) ;APR 5,2005 at 08:07
 ORY21102.INT ORY21102 ;SLC/RJS,CLA - OCX PACKAGE RULE TRANSPORT ROUTINE (Delete
 after Install of OR*3*211) ;APR 5,2005 at 08:07
 ORY21103.INT ORY21103 ;SLC/RJS,CLA - OCX PACKAGE RULE TRANSPORT ROUTINE (Delete
 after Install of OR*3*211) ;APR 5,2005 at 08:07
 ORY21104.INT ORY21104 ;SLC/RJS,CLA - OCX PACKAGE RULE TRANSPORT ROUTINE (Delete
 after Install of OR*3*211) ;APR 5,2005 at 08:07
 ORY21105.INT ORY21105 ;SLC/RJS,CLA - OCX PACKAGE RULE TRANSPORT ROUTINE (Delete
 after Install of OR*3*211) ;APR 5,2005 at 08:07
 ORY21106.INT ORY21106 ;SLC/RJS,CLA - OCX PACKAGE RULE TRANSPORT ROUTINE (Delete
 after Install of OR*3*211) ;APR 5,2005 at 08:07
 ORY21107.INT ORY21107 ;SLC/RJS,CLA - OCX PACKAGE RULE TRANSPORT ROUTINE (Delete
 after Install of OR*3*211) ;APR 5,2005 at 08:07
 ORY21108.INT ORY21108 ;SLC/RJS,CLA - OCX PACKAGE RULE TRANSPORT ROUTINE (Delete
 after Install of OR*3*211) ;APR 5,2005 at 08:07
 ORY2111.INT ORY2111 ;SLC/RJS,CLA - OCX PACKAGE RULE TRANSPORT ROUTINE (Delete after
 Install of OR*3*211) ;APR 5,2005 at 08:07

ORY2112.INT ORY2112 ;SLC/RJS,CLA - OCX PACKAGE RULE TRANSPORT ROUTINE (Delete after
 Install of OR*3*211) ;APR 5,2005 at 08:07

ORY2113.INT ORY2113 ;SLC/RJS,CLA - OCX PACKAGE RULE TRANSPORT ROUTINE (Delete after
 Install of OR*3*211) ;APR 5,2005 at 08:07

ORY2114.INT ORY2114 ;SLC/RJS,CLA - OCX PACKAGE RULE TRANSPORT ROUTINE (Delete after
 Install of OR*3*211) ;APR 5,2005 at 08:07

ORY211ES.INT ORY211ES ;SLC/RJS,CLA - OCX PACKAGE RULE TRANSPORT ROUTINE (Delete
 after Install of OR*3*211) ;APR 5,2005 at 08:07

ORY212.INT ORY212 ;SLC/MKB - postinit for OR*3*212 ;2/11/08 11:06

ORY212E.INT ORY212E ;SLC/MKB - Env Check for OR*3*212 ;2/11/08 11:06

ORY212P.INT ORY212P ;SLC/MKB - Export Package Level Parameters ;2/11/08 11:07

ORY215.INT ORY215 ;SLCOIFO - Pre and Post-init for patch OR*3*215 [10/21/04
 6:30am] ;1/26/06 15:20

ORY215A.INT ORY215A ;SLC/DAN Environment check for patch OR*3*215 ;3/13/06 08:12

ORY216.INT ORY216 ;SLC/MKB - Clean-up existing Allergy orders ;3/16/04 14:28

ORY2210.INT ORY2210 ;SLC/RJS,CLA - OCX PACKAGE RULE TRANSPORT ROUTINE (Delete after
 Install of OR*3*221) ;AUG 30,2005 at 11:41

ORY22101.INT ORY22101 ;SLC/RJS,CLA - OCX PACKAGE RULE TRANSPORT ROUTINE (Delete
 after Install of OR*3*221) ;AUG 30,2005 at 11:41

ORY22102.INT ORY22102 ;SLC/RJS,CLA - OCX PACKAGE RULE TRANSPORT ROUTINE (Delete
 after Install of OR*3*221) ;AUG 30,2005 at 11:41

ORY22103.INT ORY22103 ;SLC/RJS,CLA - OCX PACKAGE RULE TRANSPORT ROUTINE (Delete
 after Install of OR*3*221) ;AUG 30,2005 at 11:41

ORY22104.INT ORY22104 ;SLC/RJS,CLA - OCX PACKAGE RULE TRANSPORT ROUTINE (Delete
 after Install of OR*3*221) ;AUG 30,2005 at 11:41

ORY22105.INT ORY22105 ;SLC/RJS,CLA - OCX PACKAGE RULE TRANSPORT ROUTINE (Delete
 after Install of OR*3*221) ;AUG 30,2005 at 11:41

ORY22106.INT ORY22106 ;SLC/RJS,CLA - OCX PACKAGE RULE TRANSPORT ROUTINE (Delete
 after Install of OR*3*221) ;AUG 30,2005 at 11:41

ORY22107.INT ORY22107 ;SLC/RJS,CLA - OCX PACKAGE RULE TRANSPORT ROUTINE (Delete
 after Install of OR*3*221) ;AUG 30,2005 at 11:41

ORY22108.INT ORY22108 ;SLC/RJS,CLA - OCX PACKAGE RULE TRANSPORT ROUTINE (Delete
 after Install of OR*3*221) ;AUG 30,2005 at 11:41

ORY22109.INT ORY22109 ;SLC/RJS,CLA - OCX PACKAGE RULE TRANSPORT ROUTINE (Delete
 after Install of OR*3*221) ;AUG 30,2005 at 11:41

ORY2210A.INT ORY2210A ;SLC/RJS,CLA - OCX PACKAGE RULE TRANSPORT ROUTINE (Delete
 after Install of OR*3*221) ;AUG 30,2005 at 11:41

ORY2210B.INT ORY2210B ;SLC/RJS,CLA - OCX PACKAGE RULE TRANSPORT ROUTINE (Delete
 after Install of OR*3*221) ;AUG 30,2005 at 11:41

ORY2210C.INT ORY2210C ;SLC/RJS,CLA - OCX PACKAGE RULE TRANSPORT ROUTINE (Delete
 after Install of OR*3*221) ;AUG 30,2005 at 11:41

ORY2211.INT ORY2211 ;SLC/RJS,CLA - OCX PACKAGE RULE TRANSPORT ROUTINE (Delete after
 Install of OR*3*221) ;AUG 30,2005 at 11:41
 ORY2212.INT ORY2212 ;SLC/RJS,CLA - OCX PACKAGE RULE TRANSPORT ROUTINE (Delete after
 Install of OR*3*221) ;AUG 30,2005 at 11:41
 ORY2213.INT ORY2213 ;SLC/RJS,CLA - OCX PACKAGE RULE TRANSPORT ROUTINE (Delete after
 Install of OR*3*221) ;AUG 30,2005 at 11:41
 ORY2214.INT ORY2214 ;SLC/RJS,CLA - OCX PACKAGE RULE TRANSPORT ROUTINE (Delete after
 Install of OR*3*221) ;AUG 30,2005 at 11:41
 ORY222.INT ORY222 ;;SLC/JDL- Group Notes
 ORY231.INT ORY231 ;SLCOIFO - Post-init for patch OR*3*231 ; [4/19/05 7:21am]
 ORY232.INT ORY232 ;SLC/JMH - OR*3*232 INSTALL ROUTINE; [8/10/05 12:30pm]
 ORY2340.INT ORY2340 ;SLC/RJS,CLA - OCX PACKAGE RULE TRANSPORT ROUTINE (Delete after
 Install of OR*3*234) ;MAY 13,2005 at 09:31
 ORY23401.INT ORY23401 ;SLC/RJS,CLA - OCX PACKAGE RULE TRANSPORT ROUTINE (Delete
 after Install of OR*3*234) ;MAY 13,2005 at 09:31
 ORY23402.INT ORY23402 ;SLC/RJS,CLA - OCX PACKAGE RULE TRANSPORT ROUTINE (Delete
 after Install of OR*3*234) ;MAY 13,2005 at 09:31
 ORY23403.INT ORY23403 ;SLC/RJS,CLA - OCX PACKAGE RULE TRANSPORT ROUTINE (Delete
 after Install of OR*3*234) ;MAY 13,2005 at 09:31
 ORY23404.INT ORY23404 ;SLC/RJS,CLA - OCX PACKAGE RULE TRANSPORT ROUTINE (Delete
 after Install of OR*3*234) ;MAY 13,2005 at 09:31
 ORY23405.INT ORY23405 ;SLC/RJS,CLA - OCX PACKAGE RULE TRANSPORT ROUTINE (Delete
 after Install of OR*3*234) ;MAY 13,2005 at 09:31
 ORY23406.INT ORY23406 ;SLC/RJS,CLA - OCX PACKAGE RULE TRANSPORT ROUTINE (Delete
 after Install of OR*3*234) ;MAY 13,2005 at 09:31
 ORY23407.INT ORY23407 ;SLC/RJS,CLA - OCX PACKAGE RULE TRANSPORT ROUTINE (Delete
 after Install of OR*3*234) ;MAY 13,2005 at 09:31
 ORY2341.INT ORY2341 ;SLC/RJS,CLA - OCX PACKAGE RULE TRANSPORT ROUTINE (Delete after
 Install of OR*3*234) ;MAY 13,2005 at 09:31t
 ORY2342.INT ORY2342 ;SLC/RJS,CLA - OCX PACKAGE RULE TRANSPORT ROUTINE (Delete after
 Install of OR*3*234) ;MAY 13,2005 at 09:31
 ORY2343.INT ORY2343 ;SLC/RJS,CLA - OCX PACKAGE RULE TRANSPORT ROUTINE (Delete after
 Install of OR*3*234) ;MAY 13,2005 at 09:31
 ORY2344.INT ORY2344 ;SLC/RJS,CLA - OCX PACKAGE RULE TRANSPORT ROUTINE (Delete after
 Install of OR*3*234) ;MAY 13,2005 at 09:31
 ORY234ES.INT ORY234ES ;SLC/RJS,CLA - OCX PACKAGE RULE TRANSPORT ROUTINE (Delete
 after Install of OR*3*234) ;MAY 13,2005 at 09:31
 ORY235.INT ORY235 ;SLCOIFO - Post-init for patch OR*3*235 ; [5/31/05 9:26am]
 ORY238.INT ORY238 ;JMH/SLC - OR*3*238 INSTALL ROUTINE; [7/27/05 2:16pm]
 ORY24.INT ORY24 ;SLC/MKB-Postinit for OR*3*24 ;4/16/98 16:18
 ORY240.INT ORY240 ;SLC/JMH - Post Install for OR*3*240 ; [9/2/05 1:25pm]

ORY242.INT ORY242 ;SLC/MKB -- Support for patch OR*3*242 ;11/21/05 11:16
 ORY244.INT ORY244 ;SLC/JEH -- post-install for OR*3*244 ;12/14/2005
 ORY245.INT ORY245 ;SLC/JM -- post-install for OR*3*245 ; 1/19/2006
 ORY258.INT ORY258 ;SLCOIFO - Post-init for patch OR*3*258 ;5/30/06 11:36
 ORY26.INT ORY26 ;SLC/MKB-Postinit for patch OR*3*26
 ORY260.INT ORY260 ; SLC/STAFF - Patch OR*3.0*260 post init ;8/21/06 13:13
 ORY264.INT ORY264 ;;SLCOIFO - Pre and Post-init for patch OR*3*264 ;7/11/06
 13:20
 ORY26508.INT ORY26508 ;SLC/JEH - OCX PACKAGE RULE TRANSPORT ROUTINE - PLUS ;NOV 16,
 2006 15:00
 ORY2670.INT ORY2670 ;SLC/RJS,CLA - OCX PACKAGE RULE TRANSPORT ROUTINE (Delete after
 Install of OR*3*267) ;OCT 23,2006 at 10:42
 ORY26701.INT ORY26701 ;SLC/RJS,CLA - OCX PACKAGE RULE TRANSPORT ROUTINE (Delete
 after Install of OR*3*267) ;OCT 23,2006 at 10:42
 ORY26702.INT ORY26702 ;SLC/RJS,CLA - OCX PACKAGE RULE TRANSPORT ROUTINE (Delete
 after Install of OR*3*267) ;OCT 23,2006 at 10:42
 ORY26703.INT ORY26703 ;SLC/RJS,CLA - OCX PACKAGE RULE TRANSPORT ROUTINE (Delete
 after Install of OR*3*267) ;OCT 23,2006 at 10:42
 ORY26704.INT ORY26704 ;SLC/RJS,CLA - OCX PACKAGE RULE TRANSPORT ROUTINE (Delete
 after Install of OR*3*267) ;OCT 23,2006 at 10:42
 ORY26705.INT ORY26705 ;SLC/RJS,CLA - OCX PACKAGE RULE TRANSPORT ROUTINE (Delete
 after Install of OR*3*267) ;OCT 23,2006 at 10:42
 ORY26706.INT ORY26706 ;SLC/RJS,CLA - OCX PACKAGE RULE TRANSPORT ROUTINE (Delete
 after Install of OR*3*267) ;OCT 23,2006 at 10:42
 ORY26707.INT ORY26707 ;SLC/RJS,CLA - OCX PACKAGE RULE TRANSPORT ROUTINE (Delete
 after Install of OR*3*267) ;OCT 23,2006 at 10:42
 ORY2671.INT ORY2671 ;SLC/RJS,CLA - OCX PACKAGE RULE TRANSPORT ROUTINE (Delete after
 Install of OR*3*267) ;OCT 23,2006 at 10:42
 ORY2672.INT ORY2672 ;SLC/RJS,CLA - OCX PACKAGE RULE TRANSPORT ROUTINE (Delete after
 Install of OR*3*267) ;OCT 23,2006 at 10:42
 ORY2673.INT ORY2673 ;SLC/RJS,CLA - OCX PACKAGE RULE TRANSPORT ROUTINE (Delete after
 Install of OR*3*267) ;OCT 23,2006 at 10:42
 ORY2674.INT ORY2674 ;SLC/RJS,CLA - OCX PACKAGE RULE TRANSPORT ROUTINE (Delete after
 Install of OR*3*267) ;OCT 23,2006 at 10:42
 ORY267ES.INT ORY267ES ;SLC/RJS,CLA - OCX PACKAGE RULE TRANSPORT ROUTINE (Delete
 after Install of OR*3*267) ;OCT 23,2006 at 10:42
 ORY269.INT ORY269 ;ISP/RFR - DATA DICTIONARY CLEANUP ;12/15/2015 12:01
 ORY2690.INT ORY2690 ;SLC/RJS,CLA - OCX PACKAGE RULE TRANSPORT ROUTINE (Delete after
 Install of OR*3*269) ;JUL 26,2013 at 06:56
 ORY26901.INT ORY26901 ;SLC/RJS,CLA - OCX PACKAGE RULE TRANSPORT ROUTINE (Delete
 after Install of OR*3*269) ;JUL 26,2013 at 06:56

ORY26902.INT ORY26902 ;SLC/RJS,CLA - OCX PACKAGE RULE TRANSPORT ROUTINE (Delete after Install of OR*3*269) ;JUL 26,2013 at 06:56
 ORY26903.INT ORY26903 ;SLC/RJS,CLA - OCX PACKAGE RULE TRANSPORT ROUTINE (Delete after Install of OR*3*269) ;JUL 26,2013 at 06:56
 ORY26904.INT ORY26904 ;SLC/RJS,CLA - OCX PACKAGE RULE TRANSPORT ROUTINE (Delete after Install of OR*3*269) ;JUL 26,2013 at 06:56
 ORY26905.INT ORY26905 ;SLC/RJS,CLA - OCX PACKAGE RULE TRANSPORT ROUTINE (Delete after Install of OR*3*269) ;JUL 26,2013 at 06:56
 ORY2691.INT ORY2691 ;SLC/RJS,CLA - OCX PACKAGE RULE TRANSPORT ROUTINE (Delete after Install of OR*3*269) ;JUL 26,2013 at 06:56
 ORY2692.INT ORY2692 ;SLC/RJS,CLA - OCX PACKAGE RULE TRANSPORT ROUTINE (Delete after Install of OR*3*269) ;JUL 26,2013 at 06:56
 ORY2693.INT ORY2693 ;SLC/RJS,CLA - OCX PACKAGE RULE TRANSPORT ROUTINE (Delete after Install of OR*3*269) ;JUL 26,2013 at 06:56
 ORY2694.INT ORY2694 ;SLC/RJS,CLA - OCX PACKAGE RULE TRANSPORT ROUTINE (Delete after Install of OR*3*269) ;JUL 26,2013 at 06:56
 ORY269ES.INT ORY269ES ;SLC/RJS,CLA - OCX PACKAGE RULE TRANSPORT ROUTINE (Delete after Install of OR*3*269) ;JUL 26,2013 at 06:56
 ORY27.INT ORY27 ;SLC/MKB-Postinit for OR*3*27 ;5/11/98 08:28
 ORY270.INT ORY270 ;SLCOIFO - Post-init for patch OR*3*270 ;11/16/06 16:07
 ORY272.INT ORY272 ;SLC/JMH - post install routine for patch OR*3*272; ;07/12/10 07:28
 ORY274.INT ORY274 ;SLC/SLCOIFO-Pre and Post-init for patch OR*3*274 ;09/27/07 13:44
 ORY276.INT ORY276 ;SLCOIFO/TC,JER - Pre and Post-init for patch OR*3*280 ;3/6/08 17:28
 ORY277.INT ORY277 ;SLCOIFO - Post-init for patch OR*3*277 ;08/01/2007
 ORY280.INT ORY280 ;ISL/TC,JER - Pre- and Post-install for patch OR*3*280 ;09/22/10 07:12
 ORY2800.INT ORY2800 ;SLC/RJS,CLA - OCX PACKAGE RULE TRANSPORT ROUTINE (Delete after Install of OR*3*280) ;MAR 3,2010 at 07:20
 ORY28001.INT ORY28001 ;SLC/RJS,CLA - OCX PACKAGE RULE TRANSPORT ROUTINE (Delete after Install of OR*3*280) ;MAR 3,2010 at 07:20
 ORY28002.INT ORY28002 ;SLC/RJS,CLA - OCX PACKAGE RULE TRANSPORT ROUTINE (Delete after Install of OR*3*280) ;MAR 3,2010 at 07:20
 ORY28003.INT ORY28003 ;SLC/RJS,CLA - OCX PACKAGE RULE TRANSPORT ROUTINE (Delete after Install of OR*3*280) ;MAR 3,2010 at 07:20
 ORY28004.INT ORY28004 ;SLC/RJS,CLA - OCX PACKAGE RULE TRANSPORT ROUTINE (Delete after Install of OR*3*280) ;MAR 3,2010 at 07:20
 ORY28005.INT ORY28005 ;SLC/RJS,CLA - OCX PACKAGE RULE TRANSPORT ROUTINE (Delete after Install of OR*3*280) ;MAR 3,2010 at 07:20

ORY28006.INT ORY28006 ;SLC/RJS,CLA - OCX PACKAGE RULE TRANSPORT ROUTINE (Delete after Install of OR*3*280) ;MAR 3,2010 at 07:20
 ORY28007.INT ORY28007 ;SLC/RJS,CLA - OCX PACKAGE RULE TRANSPORT ROUTINE (Delete after Install of OR*3*280) ;MAR 3,2010 at 07:20
 ORY2801.INT ORY2801 ;SLC/RJS,CLA - OCX PACKAGE RULE TRANSPORT ROUTINE (Delete after Install of OR*3*280) ;MAR 3,2010 at 07:20
 ORY2802.INT ORY2802 ;SLC/RJS,CLA - OCX PACKAGE RULE TRANSPORT ROUTINE (Delete after Install of OR*3*280) ;MAR 3,2010 at 07:20
 ORY2803.INT ORY2803 ;SLC/RJS,CLA - OCX PACKAGE RULE TRANSPORT ROUTINE (Delete after Install of OR*3*280) ;MAR 3,2010 at 07:20
 ORY2804.INT ORY2804 ;SLC/RJS,CLA - OCX PACKAGE RULE TRANSPORT ROUTINE (Delete after Install of OR*3*280) ;MAR 3,2010 at 07:20
 ORY280ES.INT ORY280ES ;SLC/RJS,CLA - OCX PACKAGE RULE TRANSPORT ROUTINE (Delete after Install of OR*3*280) ;MAR 3,2010 at 07:20
 ORY280P.INT ORY280P ;slc/dcm - Export Package Level Parameters ;3/17/10 09:18
 ORY286.INT ORY286 ;SMT/BP-OIFO Search for QOs with ONE-TIME schedules; ; 3/12/12 5:12pm
 ORY287.INT ORY287 ;dcm - Pre and Post-init for patch OR*3*287 ;1/14/08 11:42
 ORY290.INT ORY290 ;SLCOIFO - Post-init for patch OR*3*336 ; 8/3/10 1:41pm
 ORY293.INT ORY293 ;SLC/JMH - post install routine for patch OR*3*293; ;06/07/10 05:16
 ORY294.INT ORY294 ;SLC/JMH - post install routine for patch OR*3*294; ;7/2/08 07:42
 ORY296.INT ORY296 ;SLCOIFO - Pre and Post-init for patch OR*3*296 ; 6/30/08 5:58am
 ORY297.INT ORY297 ;SLC/JLC-Search for OIs with PHARMACY restriction ; 3/8/11 11:02am
 ORY301.INT ORY301 ; BP/TC - Pre-install routine for patch OR*3*301 ;09/10/08
 ORY304.INT ORY304 ;SLCOIFO - Post-init for patch OR*3*304 ;11/03/08 16:07
 ORY306.INT ORY306 ;ISL/TC,JER - Pre- and Post-install for patch OR*3*306 ;02/15/13 09:34
 ORY3060.INT ORY3060 ;SLC/RJS,CLA - OCX PACKAGE RULE TRANSPORT ROUTINE (Delete after Install of OR*3*306) ;MAR 13,2012 at 13:09
 ORY30601.INT ORY30601 ;SLC/RJS,CLA - OCX PACKAGE RULE TRANSPORT ROUTINE (Delete after Install of OR*3*306) ;MAR 13,2012 at 13:09
 ORY30602.INT ORY30602 ;SLC/RJS,CLA - OCX PACKAGE RULE TRANSPORT ROUTINE (Delete after Install of OR*3*306) ;MAR 13,2012 at 13:09
 ORY30603.INT ORY30603 ;SLC/RJS,CLA - OCX PACKAGE RULE TRANSPORT ROUTINE (Delete after Install of OR*3*306) ;MAR 13,2012 at 13:09
 ORY30604.INT ORY30604 ;SLC/RJS,CLA - OCX PACKAGE RULE TRANSPORT ROUTINE (Delete after Install of OR*3*306) ;MAR 13,2012 at 13:09

ORY30605.INT ORY30605 ;SLC/RJS,CLA - OCX PACKAGE RULE TRANSPORT ROUTINE (Delete after Install of OR*3*306) ;MAR 13,2012 at 13:09
 ORY30606.INT ORY30606 ;SLC/RJS,CLA - OCX PACKAGE RULE TRANSPORT ROUTINE (Delete after Install of OR*3*306) ;MAR 13,2012 at 13:09
 ORY30607.INT ORY30607 ;SLC/RJS,CLA - OCX PACKAGE RULE TRANSPORT ROUTINE (Delete after Install of OR*3*306) ;MAR 13,2012 at 13:09
 ORY3061.INT ORY3061 ;SLC/RJS,CLA - OCX PACKAGE RULE TRANSPORT ROUTINE (Delete after Install of OR*3*306) ;MAR 13,2012 at 13:09
 ORY3062.INT ORY3062 ;SLC/RJS,CLA - OCX PACKAGE RULE TRANSPORT ROUTINE (Delete after Install of OR*3*306) ;MAR 13,2012 at 13:09
 ORY3063.INT ORY3063 ;SLC/RJS,CLA - OCX PACKAGE RULE TRANSPORT ROUTINE (Delete after Install of OR*3*306) ;MAR 13,2012 at 13:09
 ORY3064.INT ORY3064 ;SLC/RJS,CLA - OCX PACKAGE RULE TRANSPORT ROUTINE (Delete after Install of OR*3*306) ;MAR 13,2012 at 13:09
 ORY306ES.INT ORY306ES ;SLC/RJS,CLA - OCX PACKAGE RULE TRANSPORT ROUTINE (Delete after Install of OR*3*306) ;MAR 13,2012 at 13:09
 ORY306PR.INT ORY306PR ;ISL/JLC - Post-install for patch OR*3*306 ;12/07/12 06:14
 ORY309.INT ORY309 ;;SLCOIFO - Pre and Post-init for patch OR*3*309
 ORY311.INT ORY311 ;ISP/RFR - OR*3*311 POST-INSTALL ROUTINE;06/21/2013 08:27
 ORY312.INT ORY312 ;;SLCOIFO - Pre and Post-init for patch OR*3*312 ;6/25/14 11:57
 ORY315.INT ORY315 ;SLC/JLC - POST INSTALL FOR OR 315 ;4/12/2011
 ORY3160.INT ORY3160 ;SLC/RJS,CLA - OCX PACKAGE RULE TRANSPORT ROUTINE (Delete after Install of OR*3*316) ;NOV 17,2009 at 13:36
 ORY31601.INT ORY31601 ;SLC/RJS,CLA - OCX PACKAGE RULE TRANSPORT ROUTINE (Delete after Install of OR*3*316) ;NOV 17,2009 at 13:36
 ORY31602.INT ORY31602 ;SLC/RJS,CLA - OCX PACKAGE RULE TRANSPORT ROUTINE (Delete after Install of OR*3*316) ;NOV 17,2009 at 13:36
 ORY31603.INT ORY31603 ;SLC/RJS,CLA - OCX PACKAGE RULE TRANSPORT ROUTINE (Delete after Install of OR*3*316) ;NOV 17,2009 at 13:36
 ORY31604.INT ORY31604 ;SLC/RJS,CLA - OCX PACKAGE RULE TRANSPORT ROUTINE (Delete after Install of OR*3*316) ;NOV 17,2009 at 13:36
 ORY31605.INT ORY31605 ;SLC/RJS,CLA - OCX PACKAGE RULE TRANSPORT ROUTINE (Delete after Install of OR*3*316) ;NOV 17,2009 at 13:36
 ORY31606.INT ORY31606 ;SLC/RJS,CLA - OCX PACKAGE RULE TRANSPORT ROUTINE (Delete after Install of OR*3*316) ;NOV 17,2009 at 13:36
 ORY31607.INT ORY31607 ;SLC/RJS,CLA - OCX PACKAGE RULE TRANSPORT ROUTINE (Delete after Install of OR*3*316) ;NOV 17,2009 at 13:36
 ORY3161.INT ORY3161 ;SLC/RJS,CLA - OCX PACKAGE RULE TRANSPORT ROUTINE (Delete after Install of OR*3*316) ;NOV 17,2009 at 13:36
 ORY3162.INT ORY3162 ;SLC/RJS,CLA - OCX PACKAGE RULE TRANSPORT ROUTINE (Delete after Install of OR*3*316) ;NOV 17,2009 at 13:36

ORY3163.INT ORY3163 ;SLC/RJS,CLA - OCX PACKAGE RULE TRANSPORT ROUTINE (Delete after
 Install of OR*3*316) ;NOV 17,2009 at 13:36
 ORY3164.INT ORY3164 ;SLC/RJS,CLA - OCX PACKAGE RULE TRANSPORT ROUTINE (Delete after
 Install of OR*3*316) ;NOV 17,2009 at 13:36
 ORY316ES.INT ORY316ES ;SLC/RJS,CLA - OCX PACKAGE RULE TRANSPORT ROUTINE (Delete
 after Install of OR*3*316) ;NOV 17,2009 at 13:36
 ORY332.INT ORY332 ;;SLCOIFO - Pre and Post-init for patch OR*3*332
 ORY334.INT ORY334 ; SLC/KCM - Turn off Auto Unflag ;03:16 PM 2 Sep 1998
 ORY348.INT ORY348 ;SLC/TC - Post-install for patch OR*3*348 ;05/07/12 07:35
 ORY350.INT ORY350 ;ISP/RFR - PRE- AND POST-INSTALL FOR PATCH OR*3.0*350 ;08/31/15
 10:55
 ORY350A.INT ORY350A ;ISP/JLC,RFR - POST-INSTALL FOR PATCH OR*3.0*350 ;04/27/2015
 08:48
 ORY350B.INT ORY350B ;SLCOIFO - PRE- AND POST-INSTALL B FOR PATCH
 OR*3.0*350;04/16/15 07:44
 ORY350E.INT ORY350E ;ISP/RFR - ENVIRONMENT CHECK FOR PATCH OR*3*350 ;04/28/2015
 06:39
 ORY352.INT ORY352 ;SLC/RFR - PRE/POST INSTALL FOR PATCH OR*3.0*352 ;02/09/2012
 13:07
 ORY354.INT ORY354 ;DJE-Search for anticoag patients with blank notes ;06/20/13
 09:21
 ORY36.INT ORY36 ;SLC/MKB-Postinit for patch OR*3*36 ;10/9/98 15:10
 ORY361.INT ORY361 ;ISL/TC - Post-install for patch OR*3*361 ;03/24/14 12:29
 ORY371.INT ORY371 ;ISL/TC,JER - Pre- and Post-install for patch OR*3*371
 ;03/27/13 04:56
 ORY374.INT ORY374 ;ISL/TC - Post-install for patch OR*3*374 ;12/12/13 11:45
 ORY377.INT ORY377 ;ISP/RFR - INSTALLATION ACTIONS FOR CPRS VERSION 31.B;Dec 20,
 2019@15:10
 ORY377B.INT ORY377B ;ISP/RFR - ENVIRONMENT CHECK FOR CPRS VERSION 31 ;Jun 20,
 2018@11:34
 ORY377O.INT ORY377O ;SLC/AGP - CPRS VERSION 31 QUICK ORDER CONVERSION ;02/07/19
 10:59
 ORY378.INT ORY378 ;ISP/RFR - INSTALLATION ACTIONS ;09/10/2013 13:15
 ORY38.INT ORY38 ;SLC/MKB-Postinit for patch OR*3*38 ;11/20/98 09:24
 ORY389.INT ORY389 ;SP/WAT,RFR - PRE/POST INSTALL FOR OR*3*389 ;01/06/16 05:57
 ORY389A.INT ORY389A ;SLC/JLC-Search through Outpatient Pharmacy Quick Orders
 ;04/27/2015 13:42
 ORY389E.INT ORY389E ;SP/RFR - INSTALL QUESTIONS FOR OR*3*389 ;04/27/2015 13:05
 ORY39.INT ORY39 ;SLC/JFR - POST-INSTALL OR*3*39 11/24/98 13:15

ORY391.INT ORY391 ; ISL/JER - Anticoagulation Management Installation ;11/26/14
 08:59
 ORY395.INT ORY395 ;ISP/TC,RFR - POST INSTALL FOR PATCH OR*3*395;07/23/2014 12:22
 ORY397.INT ORY397 ;ISP/RFR - TEMP CODE FOR PATCH OR*3.0*397 ;Aug 29, 2019@12:18
 ORY397A.INT ORY397A ;ISP/JLC - POST FOR PATCH OR*3.0*397 ;Aug 01, 2019@15:46
 ORY4.INT ORY4 ;SLB/MKB-postinit for OR*3.0*4 ;4/30/98 15:52
 ORY40.INT ORY40 ; SLC/PKS Remove Parameter Entries ; [2/10/00 1:40pm]
 ORY401.INT ORY401 ;MWA/VMP - POST INSTALL FOR PATCH OR*3.0*401 ; 8/9/16 10:11am
 ORY405.INT ORY405 ;SLC/JLC - ENVIRONMENTAL CHECK ROUTINE ;May 5, 2022@16:30:00
 ORY4050.INT ORY4050 ;SLC/RJS,CLA - OCX PACKAGE RULE TRANSPORT ROUTINE (Delete after
 Install of OR*3*405) ;MAR 21,2018 at 09:46
 ORY40501.INT ORY40501 ;SLC/RJS,CLA - OCX PACKAGE RULE TRANSPORT ROUTINE (Delete
 after Install of OR*3*405) ;MAR 21,2018 at 09:46
 ORY40502.INT ORY40502 ;SLC/RJS,CLA - OCX PACKAGE RULE TRANSPORT ROUTINE (Delete
 after Install of OR*3*405) ;MAR 21,2018 at 09:46
 ORY40503.INT ORY40503 ;SLC/RJS,CLA - OCX PACKAGE RULE TRANSPORT ROUTINE (Delete
 after Install of OR*3*405) ;MAR 21,2018 at 09:46
 ORY40504.INT ORY40504 ;SLC/RJS,CLA - OCX PACKAGE RULE TRANSPORT ROUTINE (Delete
 after Install of OR*3*405) ;MAR 21,2018 at 09:46
 ORY40505.INT ORY40505 ;SLC/RJS,CLA - OCX PACKAGE RULE TRANSPORT ROUTINE (Delete
 after Install of OR*3*405) ;MAR 21,2018 at 09:46
 ORY40506.INT ORY40506 ;SLC/RJS,CLA - OCX PACKAGE RULE TRANSPORT ROUTINE (Delete
 after Install of OR*3*405) ;MAR 21,2018 at 09:46
 ORY4051.INT ORY4051 ;SLC/RJS,CLA - OCX PACKAGE RULE TRANSPORT ROUTINE (Delete after
 Install of OR*3*405) ;MAR 21,2018 at 09:46t
 ORY4052.INT ORY4052 ;SLC/RJS,CLA - OCX PACKAGE RULE TRANSPORT ROUTINE (Delete after
 Install of OR*3*405) ;MAR 21,2018 at 09:46
 ORY4053.INT ORY4053 ;SLC/RJS,CLA - OCX PACKAGE RULE TRANSPORT ROUTINE (Delete after
 Install of OR*3*405) ;MAR 21,2018 at 09:46
 ORY4054.INT ORY4054 ;SLC/RJS,CLA - OCX PACKAGE RULE TRANSPORT ROUTINE (Delete after
 Install of OR*3*405) ;MAR 21,2018 at 09:46
 ORY405BU.Save1.INT ORY405 ;SLC/JLC - ENVIRONMENTAL CHECK ROUTINE ;08/03/17 10:30
 ORY405E.INT ORY405E ;ISP/WAT - ENV CHECK FOR OR*3.0*405 ;Jan 14, 2021@12:29:18
 ORY405ES.INT ORY405ES ;SLC/RJS,CLA - OCX PACKAGE RULE TRANSPORT ROUTINE (Delete
 after Install of OR*3*405) ;MAR 21,2018 at 09:46
 ORY405NV.INT ORY405NV ;ALB/BKG/gsn - POST-INIT ORDER DIALOG UPDATE ;Apr 29,
 2022@10:02:04
 ORY405T.INT ORY405T ;ISP/LMT - p405 Post-Install - Update Titration Orders ;Aug 26,
 2021@10:47:41
 ORY406.INT ORY406 ;SLC/WAT - POST INSTALL ;01/27/15 12:57

ORY412.INT ORY412 ;ISP/RFR,TC - BACK OUT CPRS V31 ;Apr 04, 2019@12:47:23
 ORY423.INT ORY423 ;ISP/WAT post-init for OR*3.0*423; ;07/12/16 07:44
 ORY4230.INT ORY4230 ;SLC/RJS,CLA - OCX PACKAGE RULE TRANSPORT ROUTINE (Delete after
 Install of OR*3*423) ;JUN 29,2016 at 06:15
 ORY42301.INT ORY42301 ;SLC/RJS,CLA - OCX PACKAGE RULE TRANSPORT ROUTINE (Delete
 after Install of OR*3*423) ;JUN 29,2016 at 06:15
 ORY42302.INT ORY42302 ;SLC/RJS,CLA - OCX PACKAGE RULE TRANSPORT ROUTINE (Delete
 after Install of OR*3*423) ;JUN 29,2016 at 06:15
 ORY42303.INT ORY42303 ;SLC/RJS,CLA - OCX PACKAGE RULE TRANSPORT ROUTINE (Delete
 after Install of OR*3*423) ;JUN 29,2016 at 06:15
 ORY42304.INT ORY42304 ;SLC/RJS,CLA - OCX PACKAGE RULE TRANSPORT ROUTINE (Delete
 after Install of OR*3*423) ;JUN 29,2016 at 06:15
 ORY42305.INT ORY42305 ;SLC/RJS,CLA - OCX PACKAGE RULE TRANSPORT ROUTINE (Delete
 after Install of OR*3*423) ;JUN 29,2016 at 06:15
 ORY42306.INT ORY42306 ;SLC/RJS,CLA - OCX PACKAGE RULE TRANSPORT ROUTINE (Delete
 after Install of OR*3*423) ;JUN 29,2016 at 06:15
 ORY42307.INT ORY42307 ;SLC/RJS,CLA - OCX PACKAGE RULE TRANSPORT ROUTINE (Delete
 after Install of OR*3*423) ;JUN 29,2016 at 06:15
 ORY4231.INT ORY4231 ;SLC/RJS,CLA - OCX PACKAGE RULE TRANSPORT ROUTINE (Delete after
 Install of OR*3*423) ;JUN 29,2016 at 06:15
 ORY4232.INT ORY4232 ;SLC/RJS,CLA - OCX PACKAGE RULE TRANSPORT ROUTINE (Delete after
 Install of OR*3*423) ;JUN 29,2016 at 06:15
 ORY4233.INT ORY4233 ;SLC/RJS,CLA - OCX PACKAGE RULE TRANSPORT ROUTINE (Delete after
 Install of OR*3*423) ;JUN 29,2016 at 06:15
 ORY4234.INT ORY4234 ;SLC/RJS,CLA - OCX PACKAGE RULE TRANSPORT ROUTINE (Delete after
 Install of OR*3*423) ;JUN 29,2016 at 06:15
 ORY423A.INT ORY423A ;ISP/JLC,RFR - POST-INSTALL FOR PATCH OR*3.0*350 ;06/29/16
 06:17
 ORY423E.INT ORY423E ;WAT/ISP env check for OR*3.0*423; ;06/29/16 06:17
 ORY423ES.INT ORY423ES ;SLC/RJS,CLA - OCX PACKAGE RULE TRANSPORT ROUTINE (Delete
 after Install of OR*3*423) ;JUN 29,2016 at 06:15
 ORY4270.INT ORY4270 ;SLC/RJS,CLA - OCX PACKAGE RULE TRANSPORT ROUTINE ; 11/28/18
 3:38pm
 ORY42701.INT ORY42701 ;SLC/RJS,CLA - OCX PACKAGE RULE TRANSPORT ROUTINE ;MAR 7,2017
 at 15:12
 ORY42702.INT ORY42702 ;SLC/RJS,CLA - OCX PACKAGE RULE TRANSPORT ROUTINE ;MAR 7,2017
 at 15:12
 ORY42703.INT ORY42703 ;SLC/RJS,CLA - OCX PACKAGE RULE TRANSPORT ROUTINE ;MAR 7,2017
 at 15:12
 ORY42704.INT ORY42704 ;SLC/RJS,CLA - OCX PACKAGE RULE TRANSPORT ROUTINE ;MAR 7,2017
 at 15:12

ORY42705.INT ORY42705 ;SLC/RJS,CLA - OCX PACKAGE RULE TRANSPORT ROUTINE ;MAR 7,2017
 at 15:12

ORY42706.INT ORY42706 ;SLC/RJS,CLA - OCX PACKAGE RULE TRANSPORT ROUTINE ;MAR 7,2017
 at 15:12

ORY42707.INT ORY42707 ;SLC/RJS,CLA - OCX PACKAGE RULE TRANSPORT ROUTINE ;MAR 7,2017
 at 15:12

ORY42708.INT ORY42708 ;SLC/RJS,CLA - OCX PACKAGE RULE TRANSPORT ROUTINE ;MAR 7,2017
 at 15:12

ORY4271.INT ORY4271 ;SLC/RJS,CLA - OCX PACKAGE RULE TRANSPORT ROUTINE ; 11/28/18
 3:39pm

ORY4272.INT ORY4272 ;SLC/RJS,CLA - OCX PACKAGE RULE TRANSPORT ROUTINE ; 11/28/18
 3:41pm

ORY4273.INT ORY4273 ;SLC/RJS,CLA - OCX PACKAGE RULE TRANSPORT ROUTINE ; 11/28/18
 4:20am

ORY4274.INT ORY4274 ;SLC/RJS,CLA - OCX PACKAGE RULE TRANSPORT ROUTINE ; 11/28/18
 4:20am

ORY427ES.INT ORY427ES ;SLC/RJS,CLA - OCX PACKAGE RULE TRANSPORT ROUTINE ;10 May 2019
 16:19:28

ORY429.INT ORY429 ; ISP/TC - Post Install Routine for OR*3.0*429 ;04/04/17 12:28

ORY434.INT ORY434 ; ISL/JLC - ENVIRONMENT CHECK FOR CPRS VERSION 31A ;06/27/17

ORY44.INT ORY44 ; SLC/PKS-KR Remove Terminated Users ; [3/13/00 12:42pm]

ORY44B.INT ORY44B ; SLC/PKS-KR Remove Terminated Users (get DD info) ; [11/8/99
 1:45pm]

ORY44C.INT ORY44C ; SLC/PKS OE/RR - Delete Personal lists for terminated users.
 ; [2/21/00 1:02pm]

ORY45.INT ORY45 ;SLC/MKB-Postinit for patch OR*3*45 ;2/22/99 15:17

ORY46.INT ORY46 ;SLC/MKB-Preinit for patch OR*3*46;04:21 PM 12 Feb 1999

ORY461.INT ORY461 ; HPS/MWA - Post install routine for OR*3*461 ; 6/9/17 11:22am

ORY462.INT ORY462 ;DRM/MWA/VMP - PRE/POST INSTALL FOR PATCH OR*3.0*462 ; 8/31/17
 10:39am

ORY48.INT ORY48 ;SLC/MKB-Postinit for patch OR*3*48 ;7/9/99 14:22

ORY484.INT ORY484 ;ISP/RFR - POST INSTALL FOR PATCH OR*3.0*484 ;Apr 11,
 2018@09:37 [8/15/18 10:46am]

ORY498.INT ORY498 ;ISP/JLC - INSTALLATION ACTIONS ;Apr 07, 2021@13:23:15

ORY519.INT ORY519 ;ISP/LMT - OR*3*519 Post-Install ;Oct 15, 2020@08:13:25

ORY522.INT ORY522 ;SLC/NCD - PRE-INSTALL ACTION FOR VITALS WEIGHT ALERT ;Jan 23,
 2020@13:51:19

ORY539.INT ORY539 ;SLC/TDP - INSTALLATION ACTIONS FOR CPRS VERSION 32A ;Mar 29,
 2021@15:39:57

ORY5390.INT ORY5390 ;SLC/RJS,CLA - OCX PACKAGE RULE TRANSPORT ROUTINE (Delete after
 Install of OR*3*539) ;JAN 13,2021 at 11:13

ORY53901.INT ORY53901 ;SLC/RJS,CLA - OCX PACKAGE RULE TRANSPORT ROUTINE (Delete after Install of OR*3*539) ;JAN 13,2021 at 11:13
 ORY53902.INT ORY53902 ;SLC/RJS,CLA - OCX PACKAGE RULE TRANSPORT ROUTINE (Delete after Install of OR*3*539) ;JAN 13,2021 at 11:13
 ORY53903.INT ORY53903 ;SLC/RJS,CLA - OCX PACKAGE RULE TRANSPORT ROUTINE (Delete after Install of OR*3*539) ;JAN 13,2021 at 11:13
 ORY53904.INT ORY53904 ;SLC/RJS,CLA - OCX PACKAGE RULE TRANSPORT ROUTINE (Delete after Install of OR*3*539) ;JAN 13,2021 at 11:13
 ORY53905.INT ORY53905 ;SLC/RJS,CLA - OCX PACKAGE RULE TRANSPORT ROUTINE (Delete after Install of OR*3*539) ;JAN 13,2021 at 11:13
 ORY53906.INT ORY53906 ;SLC/RJS,CLA - OCX PACKAGE RULE TRANSPORT ROUTINE (Delete after Install of OR*3*539) ;JAN 13,2021 at 11:13
 ORY5391.INT ORY5391 ;SLC/RJS,CLA - OCX PACKAGE RULE TRANSPORT ROUTINE (Delete after Install of OR*3*539) ;JAN 13,2021 at 11:13
 ORY5392.INT ORY5392 ;SLC/RJS,CLA - OCX PACKAGE RULE TRANSPORT ROUTINE (Delete after Install of OR*3*539) ;JAN 13,2021 at 11:13
 ORY5393.INT ORY5393 ;SLC/RJS,CLA - OCX PACKAGE RULE TRANSPORT ROUTINE (Delete after Install of OR*3*539) ;JAN 13,2021 at 11:13
 ORY5394.INT ORY5394 ;SLC/RJS,CLA - OCX PACKAGE RULE TRANSPORT ROUTINE (Delete after Install of OR*3*539) ;JAN 13,2021 at 11:1326
 ORY539E.INT ORY539E ;ISP/JMH - ENV CHECK FOR OR*3.0*539 ;Jan 22, 2021@12:37:26
 ORY539ES.INT ORY539ES ;SLC/RJS,CLA - OCX PACKAGE RULE TRANSPORT ROUTINE (Delete after Install of OR*3*539) ;JAN 13,2021 at 11:13
 ORY553.INT ORY553 ;EDE/WCJ - OR*3*553 Post-Install ;Mar 18, 2021@14:58
 ORY558.INT ORY558 ;ISP/JLC - POST-INSTALL FOR OR*3.0*558 ;Dec 30, 2021@16:10
 ORY56.INT ORY56 ; SLC/MKB - Postinit for patch OR*3*56 ;5/20/99 15:37
 ORY569.INT ORY569 ;ISP/LMT - OR*3*569 Post-Install ;Jul 13, 2022@14:02:50
 ORY57.INT ORY57 ;SLC/MKB - Postinit for patch OR*3*57 ;6/2/99 15:35
 ORY60.INT ORY60 ; SLC/MKB - Postinit for patch OR*3*60 ;6/17/99 10:42
 ORY61.INT ORY61 ; SLC/MKB - Postinit for patch OR*3*61 ;7/16/99 15:31
 ORY62.INT ORY62 ; SLC/MKB - Postinit for patch OR*3*62 ;7/20/99 12:02
 ORY7.INT ORY7 ;SLB/MKB-postinit for OR*3.0*7 ;3/20/98 14:45
 ORY71.INT ORY71 ; SLC/MKB - Postinit for patch OR*3*71 ;11/4/99 08:36
 ORY72.INT ORY72 ; SLC/MKB - Postinit for patch OR*3*72 ;11/24/99 16:01
 ORY8.INT ORY8 ;SLC/MKB -- post-install for OR*3*8 ;4/13/98 08:52
 ORY85.INT ORY85 ; slc/dcm - Patch 85 Post-init ;5/1/01 13:47 [6/15/01 12:37pm]
 ORY8880.INT ORY8880 ;SLC/RJS,CLA - OCX PACKAGE RULE TRANSPORT ROUTINE (Delete after Install of OR*3*888) ;NOV 17,2009 at 11:28
 ORY88801.INT ORY88801 ;SLC/RJS,CLA - OCX PACKAGE RULE TRANSPORT ROUTINE (Delete after Install of OR*3*888) ;NOV 17,2009 at 11:28

```

ORY88802.INT  ORY88802 ;SLC/RJS,CLA - OCX PACKAGE RULE TRANSPORT ROUTINE (Delete
after Install of OR*3*888) ;NOV 17,2009 at 11:28

ORY88803.INT  ORY88803 ;SLC/RJS,CLA - OCX PACKAGE RULE TRANSPORT ROUTINE (Delete
after Install of OR*3*888) ;NOV 17,2009 at 11:28

ORY88804.INT  ORY88804 ;SLC/RJS,CLA - OCX PACKAGE RULE TRANSPORT ROUTINE (Delete
after Install of OR*3*888) ;NOV 17,2009 at 11:28

ORY88805.INT  ORY88805 ;SLC/RJS,CLA - OCX PACKAGE RULE TRANSPORT ROUTINE (Delete
after Install of OR*3*888) ;NOV 17,2009 at 11:28

ORY88806.INT  ORY88806 ;SLC/RJS,CLA - OCX PACKAGE RULE TRANSPORT ROUTINE (Delete
after Install of OR*3*888) ;NOV 17,2009 at 11:28

ORY88807.INT  ORY88807 ;SLC/RJS,CLA - OCX PACKAGE RULE TRANSPORT ROUTINE (Delete
after Install of OR*3*888) ;NOV 17,2009 at 11:28

ORY88808.INT  ORY88808 ;SLC/RJS,CLA - OCX PACKAGE RULE TRANSPORT ROUTINE (Delete
after Install of OR*3*888) ;NOV 17,2009 at 11:28

ORY8881.INT   ORY8881 ;SLC/RJS,CLA - OCX PACKAGE RULE TRANSPORT ROUTINE (Delete after
Install of OR*3*888) ;NOV 17,2009 at 11:28

ORY8882.INT   ORY8882 ;SLC/RJS,CLA - OCX PACKAGE RULE TRANSPORT ROUTINE (Delete after
Install of OR*3*888) ;NOV 17,2009 at 11:28

ORY8883.INT   ORY8883 ;SLC/RJS,CLA - OCX PACKAGE RULE TRANSPORT ROUTINE (Delete after
Install of OR*3*888) ;NOV 17,2009 at 11:28

ORY8884.INT   ORY8884 ;SLC/RJS,CLA - OCX PACKAGE RULE TRANSPORT ROUTINE (Delete after
Install of OR*3*888) ;NOV 17,2009 at 11:28

ORY888ES.INT  ORY888ES ;SLC/RJS,CLA - OCX PACKAGE RULE TRANSPORT ROUTINE (Delete
after Install of OR*3*888) ;NOV 17,2009 at 11:28

ORY92.INT     ORY92   ;SLC/MKB - Postinit for patch OR*3*92 ;1/22/01  08:46

ORY94.INT     ORY94   ;SLC/MKB -- post-install for OR*3*94;02:56 PM  8 May 2001

ORY94A.INT    ORY94A  ;SLC/MKB -- post-install for OR*3*94 cont;07:47 AM  7 Jun 2001

ORY95.INT     ORY95   ;SLC/DAN Post-Init for patch OR*3*95 ;9/18/01  13:38

ORY99.INT     ORY99   ; slc/dcm - Patch 99 Post-init ;12/25/00  16:09

ORYDLG.INT    ORYDLG  ;SLC/MKB -- Postinit bulletin for order dialogs ;01/25/18
04:42

ORYHFS.INT    ORYHFS  ; ALB/MJK,dcm Report Calls ;9/18/96  15:02

ORYJLV.INT    ORYJLV  ; SLC/DCM - postinit for adding JLV RPC ;11/8/16  14:13

```

4. Menus and Options

Options

OCX EXPERT SYSTEM INQUIRE	OCX FUNCT LIB REPORT BRIEF
OCX FUNCT LIB REPORT EXT CALLS	OCX LOCAL TERM EDIT
OCX MAIN	OCX RULE ACTIVATE
OCX RUN COMPILER	OR ADD MENU CLINICIAN
OR ADD MENU NURSE	OR ADD MENU WARD CLERK

OR ADD ORDERS	OR CPRS GUI CHART
OR DST/CTB CPRS CONFIGURATION	OR DST/CTB FEATURE SWITCH
OR DST/CTB URL EDIT	OR ENABLE CTB CONS ACT DLGS
OR FLAG ORDER EXPIRE DEFAULT	OR FLAG/UNFLAG SETUP
OR UNFLAGGING KEY SETUP	OR UNFLAGGING MESSAGE
OR UNFLAGGING RESTRICTIONS	OR MAIN MENU CLINICIAN
OR MAIN MENU NURSE	OR MAIN MENU WARD CLERK
OR OE/RR MENU CLINICIAN	OR OE/RR MENU NURSE
OR OE/RR MENU WARD CLERK	OR PARAM ADD MENU
OR PARAM CHART COPY	
OR PARAM COORDINATOR MENU	OR PARAM IRM MENU
OR PARAM ORDER MISC	OR PARAM PRINTS
OR PARAM PRINTS (HOSP)	OR PARAM PRINTS (LOC)
OR PARAM REQ/LABEL	OR PARAM SERVICE COPY
OR PARAM SUMMARY REPORTS	OR PARAM WORK COPY
OR PROFILES	OR RESULTS REPORTING
OR REVIEW ORDERS	ORB NOT COORD MENU
ORB NOT MENU	ORB NOT MGR MENU
ORB3 ALERT RECIPIENTS	ORB3 ALERT TRACKING MENU
ORB3 ALERT TRACKING REPORT	ORB3 ALERT TRACKING REPORT 2
ORB3 ARCHIVE PERIOD	ORB3 ARCHIVE DEL
ORB3 DEFAULT RECIPIENT DEVICES	ORB3 DEFAULT RECIPIENTS
ORB3 DELETE MECHANISM	ORB3 DETERMINE RECIPIENTS
ORB3 ERASE NOTIFICATIONS	ORB3 FLAG ORDERABLE ITEMS
ORB3 FLAGGED ORDERS BULLETIN	ORB3 FORWARD SUPERVISOR
ORB3 FORWARD SURROGATES	ORB3 PROCESSING FLAG
ORB3 PROVIDER RECIPIENTS	ORB3 REC ERASE NOTIFICATIONS
ORB3 REC FLG ORDERS BULLETIN	ORB3 REC PROCESSING FLAG
ORB3 REC RECIP NOTIFICATIONS	ORB3 REC SORT METHOD
ORB3 RECIP NOTIFICATIONS	ORB3 SORT METHOD
ORB3 SYSTEM ENABLE/DISABLE	ORB3 URGENCY
ORB3 LM 1 MAIN MENU	ORB3 LM 01 E/D NOTIFICATIONS
ORB3 LM 02 SET URGENCY	ORB3 LM 03 DEL PARAM
ORB3 LM 04 DEF RECIPIENTS	ORB3 LM 05 DEF RECIP DEV
ORB3 LM 06 PROV RECIP	ORB3 LM 07 FLAG ORD ITEMS MENU
ORB3 LM 07A FLAG INPT ORD	ORB3 LM 07B FLAG INPT ORD PR
ORB3 LM 07C FLAG INPT RESULTS	ORB3 LM 07D FLAG INPT RSLTS PR
ORB3 LM 07E FLAG INPT EXP ORD	ORB3 LM 07F FLAG INPT EO PR
ORB3 LM 07G FLAG OUTPT ORD	ORB3 LM 07H FLAG OUTPT ORD PR
ORB3 LM 07I FLAG OUTPT RESULTS	ORB3 LM 07J FLAG OUTPT RSLT PR
ORB3 LM 07K FLAG OUTPT EXP ORD	ORB3 LM 07L FLAG OUTPT EO PR
ORB3 LM 08 ARCHIVE DEL	ORB3 LM 09 FORWARD NOTIF MENU
ORB3 LM 09A FOR UNP NOT SUP	ORB3 LM 09B FOR UNP NOT SUR
ORB3 LM 09C FOR UNP NOT BKR	ORB3 LM 10 SET DELAYS MENU
ORB3 LM 10A DELAY UNV ORDERS	ORB3 LM 10B DEL UNV MED ORDERS
ORB3 LM 11 FLAG ORD BULLETIN	ORB3 LM 12 E/D SYSTEM
ORB3 LM 14 NOTS FOR USERS	
ORCL DELAYED ORDERS	ORCL KEY ALLOCATION
ORCL MENU	ORCL ORDER REASON
ORCL PRINT FORMAT	ORCM MENU
ORCM MGMT	ORCM ORDER SETS
ORCM ORDERABLES	ORCM ORDERS
ORCM PROMPTS	ORCM PROTOCOLS
ORCM QUICK ORDERS	MENU
ORE KEY CHECK	ORE LAB ORDER CHECKS
ORE LAB ORDERS CHECK 100=>69	ORE LAB ORDERS CHECK 69=>100
ORE MGR	ORK CLINICAL DANGER LEVEL
ORK CT LIMIT HT	ORK CT LIMIT WT
ORK DEBUG ENABLE/DISABLE	ORK DUP ORDER RANGE LAB
ORK DUP ORDER RANGE OI	ORK DUP ORDER RANGE RADIOLOGY
ORK MRI LIMIT HT	ORK MRI LIMIT WT
ORK ORDER CHK MGMT MENU	ORK ORDER CHK RECIP MENU
ORK PROCESSING FLAG	ORK REC PROCESSING FLAG
ORK REC RECIP ORDER CHECKS	ORK RECIP ORDER CHECKS
ORK SYSTEM ENABLE/DISABLE	ORLP ADD CLINIC
ORLP ADD LIST	ORLP ADD MENU
ORLP ADD ONE	ORLP ADD PROVIDER

ORLP ADD SPECIALTY	ORLP ADD WARD
ORLP CLEAR	ORLP DELETE
ORLP DELETE PATIENT	ORLP EXAMINE/PRINT
ORLP LIST	ORLP LOAD
ORLP MENU	ORLP MERGE
ORLP PATIENT LIST MGMTORLP TEAM ADD	
ORLP TEAM DELETE	ORLP TEAM DELETE AUTOLINKS
ORLP TEAM DELETE PATIENTS	ORLP TEAM DELETE USERS
ORLP TEAM MENU	ORLP3M DEFAULT CLINIC FRIDAY
ORLP3M DEFAULT CLINIC MONDAY	ORLP3M DEFAULT CLINIC SATURDAY
ORLP3M DEFAULT CLINIC START DT	ORLP3M DEFAULT CLINIC STOP DT
ORLP3M DEFAULT CLINIC SUNDAY	ORLP3M DEFAULT CLINIC THURSDAY
ORLP3M DEFAULT CLINIC TUESDAY	ORLP3M DEFAULT CLINIC WEDNESDA
ORLP3M DEFAULT LIST ORDER	ORLP3M DEFAULT LIST SOURCE
ORLP3M DEFAULT MGR MENU	ORLP3M DEFAULT PROVIDER
ORLP3M DEFAULT SPECIALTY	ORLP3M DEFAULT TEAM
ORLP3M DEFAULT WARD	ORLP3M DISPLAY LIST SOURCE
ORLP3M USER PTS VIA TEAMS	ORLP3M USER TEAMS
ORLP3U DEFAULT CLINIC FRIDAY	ORLP3U DEFAULT CLINIC MONDAY
ORLP3U DEFAULT CLINIC SATURDAY	ORLP3U DEFAULT CLINIC START DT
ORLP3U DEFAULT CLINIC STOP DT	ORLP3U DEFAULT CLINIC SUNDAY
ORLP3U DEFAULT CLINIC THURSDAY	ORLP3U DEFAULT CLINIC TUESDAY
ORLP3U DEFAULT CLINIC WED	ORLP3U DEFAULT LIST ORDER
ORLP3U DEFAULT LIST SOURCE	ORLP3U DEFAULT PROVIDER
ORLP3U DEFAULT SPECIALTY	ORLP3U DEFAULT TEAM
ORLP3U DEFAULT USER MENU	ORLP3U DEFAULT WARD
ORLP3U DISPLAY LIST SOURCE	ORLP3U USER PTS VIA TEAMS
ORLP3U USER TEAMS	ORMGR
ORPO MENU	ORQ SEARCH RANGE A USER PARAM
ORQ SEARCH RANGE DIVISION PAR	ORQ SEARCH RANGE LOCATION PAR
ORQ SEARCH RANGE MGR MENU	ORQ SEARCH RANGE SERVICE PARAM
ORQ SEARCH RANGE SYSTEM PARAM	ORQ SEARCH RANGE USER PARAM
ORS HEALTH SUMMARY	ORTASK 24HR CHART COPIES
ORTASK 24HR SUMMARY	ORTASK NICHT E
ORTASK PURGE	ORW HEALTH SUMMARY TYPES
ORVCO MENU	
ORVCO BENCH	
ORVCO TEST	
ORVCO CREATE	
ORVCO MONITOR	
ORW PARAM GUI	ORW TOOL MENU ITEMS
OR VIMM MENU	
OR VIMM IMM NOTE TITLE	
OR VIMM IMM REM DEFINITIONS	
OR VIMM SKIN TEST REM DEF'S	
OR VIMM REMINDER DIALOG ONLY	
OR IMM CONTACT INFO	
OR IMM COVERSHEET DIAGNOSIS	
ORCM REPORT/CONV UTILITIES	
ORCM UPDATE TITRATION QO	
ORCM UPD INDICATION QO	

Menu Assignment

CPRS Manager Menu [ORMGR MENU]

CL	Clinician Menu ...
NM	Nurse Menu ...
WC	Ward Clerk Menu ...
PE	CPRS Configuration Menu (Clin Coord)
IR	CPRS Configuration Menu (IRM)

We recommend that you assign menus as follows

Menu Text	Option Name	Assignment
CPRS Manager Menu	ORMGR MENU	IRMS specialists assigned to CPRS
Clinician Menu	OR MAIN MENU CLINICIAN	Clinicians (physicians, psychologists, social workers, nurse practitioners, PAs, etc.)
Nurse Menu	OR MAIN MENU NURSE	Nurses
Ward Clerk Menu	OR MAIN MENU WARD CLERK	Ward Clerks, MAS personnel
CPRS Configuration Menu (Clin Coord)	ORCL MENU	Clinical Coordinators, ADPACS,
CPRS Configuration Menu (IRM)	ORE MGR	IRMS CPRS specialist (locked with XUPROG key)

ORVCO Menu not assigned until Cerner Cutover

This menu is used during the site's Cerner cutover and has menu options to automatically create documents for a single, user selected patient or initiate a task to create a document for any patient that has had an inpatient, outpatient, or clinic visit in the past three years. The menu should not be given out until directed to do so. Someone would need to request this option and also the security key ORVCO needed to use it.

VistA Cutover	ORVCO MENU	Clinical Coordinators (locked with ORVCO key)
Run System Benchmark	ORVCO BENCH	
Test Data Retrieval	ORVCO TEST	
Create VistA Cutover Document(s)	ORVCO CREATE	
Monitor/Stop Cutover Jobs	ORVCO MONITOR	

Security key: ORVCO

This security key is used to lock the ORVCO menu.

When each site transitions to Cerner, the ORVCO Menu option should be added as a secondary option for HIS/CAC and the ORVCO security key should be assigned to allow the menu to be accessed.

Menu Descriptions

CPRS Configuration Menu (Clin Coord) [OR PARAM COORDINATOR MENU]

Menu Text	Option Name	Description
Auto-DC Parameters	OR PARAM AUTODC	This option is for editing hospital-wide parameters that control how CPRS will automatically discontinue orders on patient movements.
Allocate OE/RR Security Keys	ORCL KEY ALLOCATION	This option Let Clinical Coordinators allocate security keys to CPRS clinicians, nurses, ward clerks, or CPRS Read-Only users.
Check for Multiple Keys	OR PARAM SYSTEM	This menu, for IRMS and coordinators, Let you set various parameters, including order checking and notification parameters. It also Let you allocate security keys.
Edit DC Reasons	ORCL ORDER REASON	This option allows access to the Order Reason file to enter or edit reasons for discontinuing an order.
GUI Parameters...	ORW PARAM GUI	Configuration parameters for the CPRS GUI
Miscellaneous Parameters	OR PARAM ORDER MISC	This option is for editing miscellaneous hospital wide CPRS parameters, such as active orders time range, grace days before purge, whether to automatically unflag orders, confirm providers, review on patient movement, etc.
Notification Mgmt Menu	ORB NOT COORD MENU	This menu is used by clinical coordinators and IRM staff to turn notifications on or off for a provider. It prompts the coordinator for the user, then calls other notification mgmt options. It also contains options that can purge existing notifications.
Order Checking Management	ORK ORDER CHK MGMT MENU	Options on this menu allow IRMS to set order checking parameters for each of the possible entities: System, Division, Service, Location, Team, Class, or User, as applicable.
Order Menu Management ...	ORCM MGMT	Options on this menu let you enter or edit orderable items, prompts, generic orders, quick orders, order sets, and order menus. It also Let you convert protocols.
Patient List Mgmt Menu..	ORLP PATIENT LIST MGMT MENU	This menu allows coordinators and IRMS to create and manage personal and patient team lists and to set default patient list parameters.
Print Formats	ORCL PRINT FORMAT	This option allows the user to define formats for printing labels and requisitions for orders.
Print/Report Parameters	OR PARAM PRINTS	This menu is for editing print parameters. It should be available to the clinical coordinator and IRM Staff.
Release/Cancel Delayed Orders	ORC DELAYED ORDERS	This option allows clinical coordinators to release or cancel orders that have been put on delay, but then weren't ever released for some reason.
Unsigned Orders Search	OR UNSIGNED ORDERS	This option provides the user with three choices to search for unsigned orders. Each search criteria

Menu Text	Option Name	Description
		will allow a choice of six sort parameters, a start date, an ending date, the option to print only the summary orders, and to select an output device.
Set Unsigned Orders View on Exit	OR PARAM UNSIGNED ORDERS VIEW	This option may be used to set the default view of unsigned orders that ORES key holders will see when exiting a patient's chart. Possible views are only those orders entered during the current session, all of the current user's unsigned orders, or all unsigned orders for the patient.
Search Orders by Nature or Status	OR NATURE/STATUS ORDER SEARCH	This option provides the user with a way to review orders by either the nature of the order or the status of the order. These options are generally used for quality assurance purposes to monitor ordering trends but may also be useful in meeting JCAHO requests
Event Delayed Orders Menu	OR DELAYED ORDERS	This option allows you to set up release events for event-delayed orders and also allows you to configure the auto-discontinue feature for orders.
Controlled Substance Order Anomalies	OR CS ORDER ANOMALIES	This report will find all orders for controlled substances for Schedule 2-5 medications that are missing a Digital Signature. All orders for these controlled substances require a Digital Signature to comply with DEA regulations. The purpose of this report is to determine the extent of this problem in order to determine how these orders are placed into the system without a Digital Signature. CPRS version 29 is when the ability to order Controlled Substances with Digital Signatures began. This report looks up the date that CPRS v29 was installed and presents that date as a default start date for the report. Any date range can be entered to do the lookup.
Immunization/Skin Test Data Entry parameters	OR VIMM MENU	This option allows sites to setup the Immunization/Skin Test functionality in CPRS v32B

Unsigned Orders Search

This option provides the user with three choices to search for unsigned orders. Each search criteria will allow a choice of six sort parameters, a starting date, an ending date, the option to print only the orders summary, and an output device.

Search Criteria Option

Released/Unsigned: These are orders that have been released to the service but remain unsigned by the requesting clinician. Only released but unsigned orders will be found using this search option.

Unsigned: These are orders that have not been signed by the requesting clinician, regardless of whether they have been released or not. This option will include all orders displayed in options 1 and 3.

Unsigned/Unreleased: These are orders that have not been released to the service and remain unsigned by the requesting clinician. Only unreleased and unsigned orders will be found using this search option.

Sort Criteria

Service/Section: This sort will allow the user to find unsigned orders for all service/sections, a single service/section, or multiple selected service/sections.

Provider: This sort will allow the user to find unsigned orders associated with all providers, a single provider, or multiple selected providers.

Patient: This sort will allow the user to find unsigned orders for all patients, a single patient, or multiple selected patients.

Location: This sort will allow the user to find unsigned orders associated with all locations, a single location, or multiple selected locations.

Entered By: This sort will allow the user to find unsigned orders entered by all entering persons, a single entering person, or multiple selected entering persons.

Division: This sort will allow the user to find unsigned orders for all divisions, a single division, or multiple selected divisions.

Other Criteria

Starting Date: Enter the most recent date you would like the search to begin with. For example, if your site has a 48 hours grace period for signing orders, you can ignore those orders placed and left unsigned within the last 48 hours by entering a T-2 or a date/time. Entries in this field follow FileMan conventions.

Ending Date: Enter the oldest date you would like the search to consider. For example, when running this option for the first time, you may want to use the date/time of the installation of CPRS onto your system in order to avoid listing left over orders from the previous version, OERR 2.5. Entries in this field follow FileMan conventions.

Print Summary Only: Enter YES at this prompt to print only the final summary report statistics of the orders count.

Device: The output of this option is formatted for 132-column and will be much easier to read if sent to a device capable of handling 132 or greater columns.

Example of Unsigned Orders Search

```
Select CPRS Configuration (Clin Coord) Option: US Unsigned orders search
                Unsigned Orders Search
                This report is formatted for a 132 column output.
Select one of the following:
    1      Released/Unsigned
    2      Unsigned
    3      Unsigned/Unreleased
Enter the type of orders to search: 2 Unsigned
Select one of the following:
    1      Service/Section
    2      Provider
    3      Patient
    4      Location
    5      Entered By
    6      Division
```



```

Enter the sort criteria: 2 Provider
Would you like a specific Provider? NO//
Enter a starting date: T (NOV 21, 2000)
Enter an ending date: T-30 (OCT 22, 2000)
Print summary only ? NO//
DEVICE: HOME// ;132;999 ANYWHERE

```

The resulting reports would appear similar to the following examples

```

Report Date: Nov 21, 2000@10:43:05 Sort Range From: Nov 21, 2000 To: Oct 22, 2000
List of UNSIGNED orders by PROVIDER

```

PROVIDER	ENTERED BY	PATIENT	SSN	STATUS	ORDER #	ORDER DATE
CPRSPROVIDER,EIGHT	CPRSPROVIDER,ONE	CPRSPATIENT,ONE	1990	UNRELEASED	7095978	Nov 00, 2000
CPRSPROVIDER,FOUR	CPRSPROVIDER,THREE	CPRSPATIENT,ONE	1462	ACTIVE	7095976	Nov 00, 2000
CPRSPROVIDER,FIVE	CPRSPROVIDER,NINE	CPRSPATIENT,TWO	8322	DELAYED	7095935	Nov 00, 2000
CPRSPROVIDER,ONE	CPRSPROVIDER,TEN	CPRSPATIENT,SIX	8322	DELAYED	7095936	Nov 00, 2000
CPRSPROVIDER,SIX	CPRSPROVIDER,FOUR	CPRSPATIENT,ONE	8322	DELAYED	7095937	Nov 00, 2000
CPRSPROVIDER,TEN	CPRSPROVIDER,TWO	CPRSPATIENT,FIVE	8832	ACTIVE	7095974	Nov 00, 2000

The following is an example of the data included on the report that is generated when you select "Print Summary Only."

```

Report Date: Nov 21, 2000@10:52:02 Sort Range From: Nov 21, 2000 To: Oct 22, 2000
Order Statistics for Provider sort

```

Provider	Patient	# of Orders
CPRSPROVIDER,TEN	CPRSPATIENT,TWO	1
	SUBTOTAL:	1
CPRSPROVIDER,ONE	CPRSPATIENT,ONE	1
	SUBTOTAL:	1
CPRSPROVIDER,FIVE	CPRSPATIENT,FOUR	3
	SUBTOTAL:	3
CPRSPROVIDER,TWO	CPRSPATIENT,FIVE	1
	SUBTOTAL:	1
	TOTAL:	6

Search Orders by Nature or Status

This option provides the user with a way to review orders by either the nature of order or the status. These options are generally used for quality assurance purposes to monitor ordering trends but may also be useful in meeting JCAHO requests.

Search Criteria

Nature of Order: This search criterion will enable the user to select one of the entries from the NATURE OF ORDER file. This will allow a report of orders based on a specific nature such as POLICY.

Order Status: This search criterion will enable the user to select one of the order statuses from the ORDER STATUS file. This will allow a report of orders based on a specific status such as DISCONTINUED/EDIT.

Other Search Criteria

Starting Date: Enter the date that you wish to mark the beginning of the search period. This date needs to

be earlier than the ending date. Enter an ^ to exit the option. Entries in this field follow FileMan conventions.

Ending Date: Enter the date that you wish to use to mark the end of the search period. This date needs to be more recent than the start date. Enter an ^ to exit the option. Entries in this field follow FileMan conventions.

Output Format

The user has the choice of two output formats: detailed format or columnar format.

Detailed format will provide information from the following fields:

- **Order Status:** This field will display the status of the order.
- **Order Action:** This field will display the action to be taken on the order. Type a question mark to view a list of possible entries.
- **ORIFN:** This is the internal entry number of the order from File 100. This number is equivalent to the ORDER # in the detailed display while in CPRS. When you use FileMan to edit an order in File 100, type a reverse apostrophe (') before the number to jump directly to the order.
- **Object of Order:** This is the patient's name
- **SSN:** This will display the last four of the patient's Social Security number.
- **Ordered By:** This will display the name of the user who originated the order.
- **Veiled:** Orders placed prior to OERR 3.0 may have this field set to YES which hides the order from the end users. You must use FileMan to set this field to NO in order gain access to it thru CPRS.
- **Entered By:** This will display the name of the user who entered the order.
- **Released By:** This will display the name of the user who released the order.
- **Signed By:** This will display the name of the user who signed the order.
- **Order Text:** This will display the text of the order.

Columnar format produces an output similar to the unsigned orders format only with the following headings:

- Provider
- Patient
- SSN
- Status
- Order #
- Order Date
- Signed

Additional Search Choices

- **Output by Service:** Entering a YES at this prompt will allow the user to sort the output by service section for all service sections, a single service, or multiple selected services.
- **Specific Service/Section:** Entering a NO at this prompt will, by default, select all services. Entering a YES at this prompt will allow the user to enter a single service or a combination of services

- **Device:** When using the columnar format, it is best viewed using a device capable of displaying a 132-column format. The detailed display will work well with an 80-column display.

Example of Searching for Orders by Nature or Status

```
Select CPRS Configuration (Clin Coord) Option: NA Search Orders by Nature or Status

      Nature of Order or Order Status Search.
      This report is formatted for 132 column output.

      Select one of the following:

          1      Nature of order
          2      Order Status

Enter the search criteria: 2 Order Status
Select Order Status: DISCONTINUED/EDIT dce
Enter a starting date: T-30 (OCT 28, 2000)
Enter a ending date: T (NOV 27, 2000)

      Select one of the following:

          1      Detailed format
          2      Columnar format

Select output format: 2 Columnar format
Would you like to sort the output by service? NO// YES
Would you like to search for specific SERVICE/SECTIONS? NO//
DEVICE: HOME// ;132;999 ANYWHERE
```

The resulting report would appear similar to the following example

```
Report Date: Nov 27, 2000@11:50:19
Sort Range From: Oct 00, 2000@23:59 TO: Nov 00, 2000@00:01
Search for orders with a status of DISCONTINUED/EDIT

Provider      Patient      SSN      Status      Order #      Order Date      Signed
-----
Service/Section: OTHER

      Entered by: PSJPROVIDER,TEN
PSJPROVIDER,TEN  CPRSPATIENT,ONE  3333  DISCONTINUED/E  7095898  Nov 02, 2000@13:18

      Entered by: CPRSPROVIDER,TEN

CPRSPROVIDER,TEN  CPRSPATIENT,TWO  4423  DISCONTINUED/E  7095944  Oct 23, 2000@15:12  Oct 23,
2000@15:15
CPRSPROVIDER,TEN  CPRSPATIENT,TWO  3333  DISCONTINUED/E  7095858  Oct 30, 2000@09:28  Oct 30,
2000@09:29
CPRSPROVIDER,TEN  CPRSPATIENT,TWO  3333  DISCONTINUED/E  7095290  Nov 02, 2000@13:02  Nov 02,
2000@13:05
CPRSPROVIDER,TEN  CPRSPATIENT,TWO  3333  DISCONTINUED/E  7095098  Nov 02, 2000@13:30  Nov 02,
2000@13:33
CPRSPROVIDER,TEN  CPRSPATIENT,TWO  3333  DISCONTINUED/E  7095299  Nov 02, 2000@13:32  Nov 02,
2000@13:36
```

Immunization/Skin Test Data Entry parameters [OR VIMM MENU]

Menu Text	Option Name	Description
Immunization Note Title	OR VIMM IMM NOTE TITLE	This option is used to populate the parameter OR IMMUNIZATION DOCUMENT TITLE. This parameter is used to determine which note is created when completing an immunization documentation from the CPRS Coversheet.
Immunization Reminder Definitions	OR VIMM IMM REM DEFINITIONS	This option is used to populate the parameter OR VIMM IMM REMINDERS. This parameter is used to set which Clinical Reminder Definitions will show in the Immunization Evaluation section of the Immunization form.
Skin Test Reminder Definitions	OR VIMM SKIN TEST REM DEFS	This option is used to populate the parameter OR VIMM SKIN REMINDERS. This parameter is used to set which Clinical Reminder Definitions will show in the Skin Test Evaluation section of the Immunization form.
Edit Sequence for Immunization Forms	PXV EDIT SEQUENCE	This option allows the user to edit the following parameters: <ul style="list-style-type: none"> - PXV INFO SOURCE SEQUENCE - PXV CONTRA SEQUENCE - PXV REFUSAL SEQUENCE
Immunization Default Responses Enter/Edit	PXV EDIT DEFAULT RESPONSES	This option allows the user to enter or update information in the IMM DEFAULT RESPONSES file (#920.05).
Immunization in a Reminder Dialog Only	OR VIMM REMINDER DIALOG ONLY	This option set the parameters controls which administration immunization entry can only be documented through a Reminder Dialog.
Immunization inventory contact	OR IMM CONTACT INFO	This option allows editing parameter OR IMM CONTACT INFORMATION. This parameter allows a site to enter contact information that will display when selecting an immunization that does not have active Lot Numbers.
Coversheet location primary diagnosis	OR IMM COVERSHEET DIAGNOSIS	This option let the sites marked which location should default a primary diagnosis from the Immunization form on the CPRS coversheet.
Edit Skin Test Reading CPT Code	PXV SKIN TEST READING CPT	This option is used to edit the CPT code that should be automatically filed when a skin test reading is recorded. If blank, a CPT code will not automatically be filed when a skin test reading entry is saved.

Order Menu Management

Menu Text	Option Name	Description
Manage orderable items	ORCM ORDERABLES MENU	This menu contains the options that facilitate entry and edit of orderable items for use in order dialogs and quick orders.
Enter/edit prompts	ORCM PROMPTS	This option lets you create or change prompts for generic order dialogs.
Enter/edit generic orders	ORCM ORDERS	This option lets you create or change generic text orders that may be placed on Add Orders menus; limited access to some clinical service ordering dialogs is also available through this option.
Enter/edit quick orders	ORCM QUICK ORDERS	This option lets you create or change quick orders. The dialog for creating a quick order is similar to a dialog for entering an order. The responses you enter will become the pre-defined responses for this quick order. End users will have the opportunity to edit these pre-defined responses, if desired.
Edit personal quick orders by user	ORCM QUICK ORDERS BY USER	This option lets you change all quick orders for a specific user. The dialog for creating a quick order is similar to a dialog for entering an order. The responses you enter will become the pre-defined responses for this quick order. End users will have the opportunity to edit these pre-defined responses, if desired.
Enter/edit order sets	ORCM ORDER SETS	This option lets you create or modify order sets, by combining a group of related quick orders into a single item.
Enter/edit actions	ORCM ACTIONS	This option lets you create or change actions that may be placed on Add Orders menus.
Enter/edit order menus	ORCM MENU	
Assign Primary Order Menu	OR PARAM ADD MENU	This option is used to assign a primary order menu to users. A primary order menu must be assigned to each user in order to add orders using OE/RR. Examples of menus assigned to users are: ORZ ADD MENU CLINICIAN ORZ ADD MENU NURSE ORZ ADD MENU WARD CLERK
Convert protocols	ORCM PROTOCOLS	This option lets you convert any protocols that didn't get processed automatically or successfully

Menu Text	Option Name	Description
		by the CPRS order menu conversion, for use on Add Orders menus.
Search/replace components	ORCM SEARCH/REPLACE	This option lets you search for specific components on menus and replace or delete one or more instances of these components. Components include: quick orders, order sets, prompts, protocols, actions, etc.
List Primary Order Menus	ORCM LIST ORDER MENUS	This option lets you search for specific components on menus and replace or delete one or more instances of these components. Components include: quick orders, order sets, prompts, protocols, actions, etc.
Disable/Enable order dialogs	ORCM DISABLE	This option lets you disable order dialogs so that execution will be prevented if selected; dialogs may also be re-enabled in this option.
Update AP Order Dialogs	ORCM UPDATE AP DIALOGS	
Quick Order report/conversion utilities	ORCM REPORT/CONV UTILITIES	This menu stores a list of Quick Orders reports and conversion utilities.

Quick Order Report/Conversion Utilities

Menu Test	Option Name	Description
Review Quick Orders for Inactive ICD9 Codes	ORCM GMRC CSV CHECK	This option may be run at any time to produce a report of Consult or Procedure quick orders that have a provisional diagnosis code that has been inactivated or will be inactivated in the future.
Medication Quick Order Report	OR MEDICATION QO CHECKER	This option generates two reports (printed to an e-mail message sent to the originator of the report) of Quick Orders that should be evaluated due to the addition of three new fields in CPRS 27: Route, IV Type and Schedule. One report includes QOs that are contained in an order menu, order set or a reminder dialog. The other report includes QOs that are

Menu Test	Option Name	Description
		stand alone and not included in another entry.
Update Meds Quick Orders for indication prompt	ORCM UPD INDICATION QO	This option provides a quick way to find Quick Orders at the site to update for the indication prompt.
Update Outpatient Complex Meds QO for titration	ORCM UPDATE TITRATION QO	This option provides a quick way to find Quick Orders at the site to update for the titration prompt.
Quick Order Mixed-Case Report	OR QO CASE REPORT	This report identifies quick orders that potentially had the DRUG name edited such that when the quick order is loaded in CPRS the dosage that is saved with the quick order does not match any of the dosages available for selection in the list. This causes the dosage checks not to be able to be performed correctly. The edit to the drug that this specifically looks for is a case change to the DRUG name. If the name is changed so that it contains different characters that are not just case changes, this report will not identify them.
Create Clinic Order QOs from Inpatient QOs	OR CONV INPT QO TO CLIN ORD QO	This report identifies quick orders that potentially had the DRUG name edited such that when the quick order is loaded in CPRS the dosage that is saved with the quick order does not match any of the dosages available for selection in the list. This causes the dosage checks not to be able to be performed correctly. The edit to the drug that this specifically looks for is a case change to the DRUG name. If the name is changed so that it contains different characters that are not just case changes, this report will not identify them.

Menu Test	Option Name	Description
Convert IV Inpatient QO to Infusion	QO OR CONVERT INP TO IV	
Quick Order Free-Text Report	OR QO FREETEXT REPORT	This report identifies Medication Quick orders that have a free text dosage that does not match exactly one of the Local Dosages from Pharmacy.
IV Additive Frequency Utility	OR IV ADD FREQ UTILITY	This option allows user the ability to add an additive frequency to existing Continuous IV Quick Orders.
Supply Conversion Utility Menu	OR SUPPLY UTIL MENU	This menu provides options to run conversions for Supply Orderable Items to automatically set the QO-ONLY field to yes.

CPRS Configuration (IRM) [OR PARAM IRM MENU]

Option	Menu Text	Description
OCX MAIN	Order Check Expert System Main Menu	These options are used for troubleshooting Order Checking and Notifications, for compiling the expert system rules, and for linking local terms with national terms for order checking.
ORMTIME MAIN	ORMTIME Main Menu	These options are intended for IRMS only, and are used in conjunction with the ORTASK routines.
ORE MGR	CPRS Clean-up Utilities	This menu contains an option that checks consistency between lab files and OE/RR files.
XPAR MENU TOOLS	General Parameter Tools	This menu contains general purpose tools for managing parameters.

5. Creating and Updating Orders

The following sections discuss how to create orders for users at the site. These orders include

- Generic orders
- Various quick orders
- Order sets

There is also a section on how to update orders for indications.

Creating Generic Orders

Generic orders are orders created by a Clinical Applications Coordinator (CAC) or similar individual at your facility. A CAC creates generic orders using existing dialog definitions and places them on order menus. Because they are based on the dialog definitions, the prompts for each generic order are different.

Generic orders do not follow the Inpatient Medications for Outpatients (IMO) rules in that the orders do not work differently for an inpatient location versus an outpatient location. To have generic orders appear under the Clinic Orders display group, users have to define the correct display group. However, when it is defined here, it will always display under Clinic Orders unlike other types of IMO orders.

CPRS Quick Orders and Order Sets

Clinical Application Coordinators (CACs) and others with appropriate access to the CPRS Configuration (Clin Coord) and the Order Menu Management option can create quick orders. A quick order is an order in which a creator has predefined some or all of the fields for an order. For example, in an inpatient medication quick order, the CAC might define the drug, dosage, route, schedule, and other fields.

Once the order is created, the CAC can assign the quick order to an order menu using the option Order Menu Management | Enter/edit order menus. Once the item is listed on an order menu, the user can select the quick order.

Using quick orders for frequently ordered items can significantly speed up the ordering process for clinicians. Quick orders can be set up so that they require CPRS to display the order dialog and the user to accept it—giving the provider a chance to review the order. Or, if the creator of the quick order enters all required fields and makes the quick order an auto-accept quick order, CPRS will place the order without displaying the dialog.

Several quick orders can then be combined in an order set. Order sets enable a group of quick orders to be executed in a sequence without having to select each quick order individually. So, for example, three quick orders might be placed in an order set. When the user selects the order set, CPRS would execute the quick orders in the orders that the creator places them in the order sets.

Because the prompts for orders from each package are different, each kind of quick order is slightly different. Quick orders can be created for the following types of orders:

- Activity
- Anatomic Pathology

- Blood Products
- Clinic Orders
- Condition
- Consults
- Diagnosis
- Diet Additional Orders
- Diet Orders
- Early/Late Trays
- General Radiology
- Imaging
- IV Medications
- Laboratory
- M.A.S.
- Non-VA Medications
- Nursing
- Outpatient Meals
- Outpatient Medications
- Precautions
- Procedures
- Supplies/Devices
- Tube feedings
- Unit Dose Medications
- Vitals/Measurements

During the creation of quick orders, many prompts are not required. The instructions below are written as if the user was going to enter all the values for the prompts.

Creating an Activity Quick Order

To create an activity quick order , a CAC or similar person should follow these steps:

1. In the List Manager interface, select CPRS Configuration (Clin Coord) [OR PARAM COORDINATOR MENU] **PE** and press <Enter>.
2. Go to **MM** Order Menu Management and press <Enter>.
3. Select the **QO** Enter/edit quick orders option and press <Enter>.
4. At the QUICK ORDER NAME prompt, type the name for the quick order and press <Enter>.
5. At the Are you adding '*name*' as a new ORDER DIALOG? prompt, type **Y** and press <Enter>.

6. Type **ACTIVITY** for the TYPE OF QUICK ORDER and press <Enter>.
7. Confirm the name of the quick order by pressing <Enter>.
8. At the DISPLAY TEXT prompt, type the text that will display on the order menu and press <Enter>.
9. At the VERIFY prompt, choose whether the user will be required to Verify the order before it is accepted. Type 0 (zero) for no or 1 for yes and press <Enter>.
10. At the DESCRIPTION prompt, you may type in a description of this order and press <Enter>.
11. At the Instructions prompt, type any necessary instructions (for example, the order will say “Activity” so to further define it, you add text like “Ambulate” or “Patient may use bathroom,” etc.) and press <Enter>.
12. Enter a start date (NOW is the default) and press <Enter>.
13. Enter a stop date if needed and press <Enter>.
14. If the order is correct, select Place. If the order is wrong, select Cancel or Edit. If you choose Edit, correct the items that need to be corrected. Then, press <Enter>.
15. If you choose Place, indicate if the order will be auto-accepted (choose Yes) or not (choose No) and press <Enter>.

Creating an Anatomic Pathology Quick Order

Note: Anatomic Pathology order dialogs have additional configuration defined in the AP Dialog Config file (#101.45). Only order prompts, pages and specimens setup in that file can be entered in an AP quick order. These configurations are defined using the Update AP Order Dialogs [ORCM UPDATE AP DIALOGS] option, on the Order Menu Management menu [ORCM MGMT]. This is further detailed in the Computerized Patient Record System (CPRS) OR*3.0*569/LR*5.2*533 Anatomic Pathology Order Dialog Setup and Configuration Guide, section 4.3 Additional AP Dialog Configuration.

To create an anatomic pathology quick order follow these steps:

1. In the List Manager interface, select CPRS Configuration (Clin Coord) [OR PARAM COORDINATOR MENU] **PE** and press <Enter>.
2. Go to **MM** Order Menu Management and press <Enter>.
3. Select the **QO** Enter/edit quick orders option and press <Enter>.
4. At the QUICK ORDER NAME prompt, type the name for the quick order and press <Enter>.
5. At the Are you adding '*name*' as a new ORDER DIALOG? prompt, type **Y** and press <Enter>.
6. Type **ANATOMIC PATHOLOGY** for the TYPE OF QUICK ORDER and press <Enter>.
7. Confirm the name of the quick order by pressing <Enter>.
8. At the DISPLAY TEXT prompt, type the text that will display on the order menu and press <Enter>.
9. At the DESCRIPTION prompt, you may type in a description of this order and press <Enter>.
10. At the Anatomic Pathology Test prompt, type the name of the anatomic pathology orderable item.

11. Depending on the AP Dialog Config file setup, you may be asked for the Surgeon/Provider. This is a selection from the NEW PERSON file (#200).
12. Depending on the AP Dialog Config file setup, you may be asked for Specimen Submitted by. This is a free-text field.
13. Depending on the AP Dialog Config file setup, you may be asked for the Collection Type. This is one of the standard laboratory collection types, such as Ward Collect.
14. Depending on the AP Dialog Config file setup, you may be asked for the Collection Date/Time. Since this is a quick-order you want to enter a relative time, such as T+1 or NOW.
15. Depending on the AP Dialog Config file setup, you may be asked for the Urgency. These are the standard urgencies used in lab orders, such as STAT or ROUTINE.
16. Depending on the AP Dialog Config file setup, you may be asked for How Often (although this field is usually hidden for AP tests). This will be an entry such as ONCE or Q8H.
17. Depending on the AP Dialog Config file setup, you may be asked for Comments. This is a word processing field used to default the order comments.
18. You will be asked to enter one or more Collection Samples. This usually should be AP SPECIMEN for each sample. You must enter at least one collection sample, and you must have the same number of collection samples, specimens, and specimen descriptions.
19. You will be asked to enter one or more Specimens. Depending on the AP Dialog Config file setup the list of available specimens may be limited. You must enter at least one specimen, and you must have the same number of collection samples, specimens, and specimen descriptions.
20. You will be asked to enter one or more Specimen Descriptions. These are free text fields. You must enter at least one specimen description, and you must have the same number of collection samples, specimens, and specimen descriptions.
21. Depending on the AP Dialog Config file setup, you may be asked for the Clinical History. This is a word processing field.
22. Depending on the AP Dialog Config file setup, you may be asked for the Pre-Operative Diagnosis. This is a word processing field.
23. Depending on the AP Dialog Config file setup, you may be asked for the Operative Findings. This is a word processing field.
24. Depending on the AP Dialog Config file setup, you may be asked for the Post-Operative Findings. This is a word processing field.
25. The order text will now display. If you do not have the same number of collection samples, specimens, and specimen descriptions, you will be presented with an error stating that the Anatomic Pathology Quick Order is not valid! It will tell you how many of each Collection Sample, Specimen and Specimen Description you have, and indicate you must have the same number of each. You will then be asked to select Edit or Cancel.
26. If no error appears, you will be asked to Place, Edit, or Cancel? Select Place and <Enter> to save the quick order.

Creating a Blood Products Quick Order

1. In the List Manager interface, select **PE** CPRS Configuration (Clin Coord) [OR PARAM COORDINATOR MENU] and press **<Enter>**.
2. Go to **MM** Order Menu Management and press **<Enter>**.
3. Select the **QO** Enter/edit quick orders option and press **<Enter>**.
4. At the QUICK ORDER NAME prompt, type the name for the quick order and press **<Enter>**.
5. At the Are you adding 'name' as a new ORDER DIALOG? prompt, type **Y** and press **<Enter>**.
6. Type **BLOOD PRODUCTS** for the TYPE OF QUICK ORDER and press **<Enter>**.
7. Confirm the name of the quick order by pressing **<Enter>**.
8. At the DISPLAY TEXT prompt, type the text that will display on the order menu and press **<Enter>**.
9. At the VERIFY prompt, choose whether the user will be required to Verify the order before it is accepted. Type 0 (zero) for no or 1 for yes and press **<Enter>**.
10. At the DESCRIPTION prompt, you may type in a description of this order and press **<Enter>**.
11. At the ENTRY ACTION prompt, the creator can enter some M code that will be executed at the top of the dialog in the List Manager interface. If wanted, enter the necessary M code.
12. At the Component or Test prompt, enter the type of blood product or the necessary diagnostic test and then press **<Enter>**:
 - Blood component:
 - Cryoprecipitate
 - Fresh Frozen Plasma
 - Other
 - Platelet
 - Red Blood Cells
 - Whole Blood
 - Diagnostic test:
 - ABO/Rh
 - Antibody Screen
 - Direct Antiglobulin Test
 - Transfusion Reaction Workup
 - Type & Screen
13. At the Additional Requirements prompt, enter any necessary requirement from the following and then press **<Enter>**:
 - Washed
 - Irradiated
 - Leuko Reduced
 - Volume Reduced
 - Divided
 - Leuko Reduced/Irradiated
14. Enter the number of units if blood products are ordered and press **<Enter>**.

15. If needed, select another blood component (use steps 12-14) or test. If no additional items are needed, press <Enter>.
16. At the Collected By prompt, select how the blood specimen will be collected if it is needed and then press <Enter>:
 - SP Send patient to lab
 - WCWard collect & deliver
 - LC Lab blood team
 - I Immediate collect by blood team
17. Enter a collection date and time and press <Enter>.
18. Enter an Urgency and press <Enter>.
19. At the Surgery prompt, enter the surgical procedure if this is for a surgery and press <Enter>.
20. Enter a date and time wanted and press <Enter>.
21. Type a reason for request and press <Enter>.
22. Type comments if needed and press <Enter>.
23. If the order is ready, select Place and press <Enter>.
24. At the Auto-accept this order prompt, indicate if the order should be accepted without user intervention after being selected (choose Yes) or if the user should have to check the order before acceptance (choose No) and then press <Enter>.

Creating a Clinic Order Quick Order

1. In the List Manager interface, select **PE** CPRS Configuration (Clin Coord) [OR PARAM COORDINATOR MENU] and press <Enter>.
2. Go to **MM** Order Menu Management and press <Enter>.
3. Select the **QO** Enter/edit quick orders option and press <Enter>.
4. At the QUICK ORDER NAME prompt, type the name for the quick order and press <Enter>.
5. At the Are you adding 'name' as a new ORDER DIALOG? prompt, type **Y** and press <Enter>.
6. Type **CLINIC ORDERS** for the TYPE OF QUICK ORDER and press <Enter>.
7. Confirm the name of the quick order by pressing <Enter>.
8. At the DISPLAY TEXT prompt, type the text that will display on the order menu and press <Enter>.
9. At the VERIFY prompt, choose whether the user will be required to Verify the order before it is accepted. Type 0 (zero) for no or 1 for yes and press <Enter>.
10. At the DESCRIPTION prompt, you may type in a description of this order and press <Enter>.
11. At the Medication prompt, type the name of the medication and press <Enter>.
12. Indicate if this will be a Complex Dose, type Y for a complex dose or N for a simple dose and press <Enter>.
13. Indicate the Dose by choosing from the list of typing in a dose and pressing <Enter>.
14. Type in the medication route and press <Enter>.
15. Type in a schedule and press <Enter>.

16. For a complex dose, enter the number of days or hours this medication should be given and press <Enter>. For a simple dose, go to step 19.
17. For a complex dose, choose the appropriate conjunction (Then or And) and press <Enter>.
18. For a complex dose with another line, choose another dosage or type in the appropriate dose and press <Enter>. Then repeat steps 13-18 as needed to create the complex dose.
19. At the Priority prompt, indicate the priority and press <Enter>.
20. Type any needed comments and press <Enter>.
21. Review the order text that displays for accuracy. If incorrect, select Edit, press <Enter>, and make the necessary changes. To not save the order at all, select Cancel and press <Enter>. If the order is correct, select Place and press <Enter>.
22. At the Auto-accept this order? prompt, choose whether this should be an auto-accept order. To make it auto-accept, type Y and press <Enter>. To make the user review the order before it is accepted, type N and press <Enter>.

Creating a Condition Quick Order

Note: Although it is possible to create a quick order for Condition, it is probably not something sites would often do. Condition is very specific to the patient and a quick order may not be very helpful. But because it is possible, the steps are below.

1. In the List Manager interface, select **PE** CPRS Configuration (Clin Coord) [OR PARAM COORDINATOR MENU] and press <Enter>.
2. Go to **MM** Order Menu Management and press <Enter>.
3. Select the **QO** Enter/edit quick orders option and press <Enter>.
4. At the QUICK ORDER NAME prompt, type the name for the quick order and press <Enter>.
5. At the Are you adding 'name' as a new ORDER DIALOG? prompt, type **Y** and press <Enter>.
6. Type **CONDITION** for the TYPE OF QUICK ORDER and press <Enter>.
7. Confirm the name of the quick order by pressing <Enter>.
8. At the DISPLAY TEXT prompt, type the text that will display on the order menu and press <Enter>.
9. At the VERIFY prompt, choose whether the user will be required to Verify the order before it is accepted. Type 0 (zero) for no or 1 for yes and press <Enter>.
10. At the DESCRIPTION prompt, you may type in a description of this order and press <Enter>.
11. At the Condition prompt, type the text describing the patient's condition (critical, serious, fair, etc.). This field can be up to 240 characters in length and press <Enter>.
12. Review the order text that displays for accuracy. If incorrect, select Edit, press <Enter>, and make the necessary changes. To not save the order at all, select Cancel and press <Enter>. If the order is correct, select Place and press <Enter>.
13. At the Auto-accept this order? prompt, choose whether this should be an auto-accept order. To make it auto-accept, type Y and press <Enter>. To make the user review the order before it is accepted, type N and press <Enter>.

Creating a Consult Quick Order

1. In the List Manager interface, select **PE** CPRS Configuration (Clin Coord) [OR PARAM COORDINATOR MENU] and press <Enter>.
2. Go to **MM** Order Menu Management and press <Enter>.
3. Select the **QO** Enter/edit quick orders option and press <Enter>.
4. At the QUICK ORDER NAME prompt, type the name for the quick order and press <Enter>.
5. At the Are you adding 'name' as a new ORDER DIALOG? prompt, type **Y** and press <Enter>.
6. Type **CONSULTS** for the TYPE OF QUICK ORDER and press <Enter>.
7. Confirm the name of the quick order by pressing <Enter>.
8. At the DISPLAY TEXT prompt, type the text that will display on the order menu and press <Enter>.
9. At the VERIFY prompt, choose whether the user will be required to Verify the order before it is accepted. Type 0 (zero) for no or 1 for yes and press <Enter>.
10. At the DESCRIPTION prompt, you may type in a description of this order and press <Enter>.
11. At the Consult to Service/Specialty prompt, type the service or specialty name where the consult request should go and press <Enter>. (To get a list of services and specialties, type two question marks and press <Enter>.)
12. At the Consult Type prompt, indicate the type of consult (this can be a free-text response) and press <Enter>.
13. At the Reason for Request prompt, if you want to enter a reason for request, type Y and enter the necessary text and then exit the word processing area.
14. At the Category prompt, type an I for inpatient or an O for outpatient and press <Enter>.
15. The Urgency prompt choices vary based on the Category defined as Inpatient or Outpatient Input the desired value and press <Enter>. Available urgencies are
 - EMERGENCY (Inpatient only)
 - NEXT AVAILABLE (Outpatient only)
 - ROUTINE
 - STAT
 - TODAY (Outpatient only)
 - WITHIN 1 MONTH (Outpatient only)
 - WITHIN 1 WEEK (Outpatient only)
 - WITHIN 24 HOURS (Outpatient only)
 - WITHIN 48 HOURS (Inpatient only)
 - WITHIN 72 HOURS
16. At the Clinically Indicated Date prompt, you may enter a date value greater than or equal to TODAY. Typically, this field is left blank to ensure providers actively choose a clinically relevant date value when placing the order.
17. At the Place of Consultation prompt, type where the consults should take place (Emergency Room or Consult's Choice for outpatients, or Bedside or Consultant's Choice for inpatients) and press <Enter>.

18. At the Attention prompt, type the name of the person to whom the consult should be sent and press <Enter>.
19. Type the Provisional Diagnosis and press <Enter>.
20. Review the order text that displays for accuracy. If incorrect, select Edit, press <Enter>, and make the necessary changes. To not save the order at all, select Cancel and press <Enter>. If the order is correct, select Place and press <Enter>.
21. At the Auto-accept this order? prompt, choose whether this should be an auto-accept order. To make it auto-accept, type Y and press <Enter>. To make the user review the order before it is accepted, type N and press <Enter>.

Creating a Diagnosis Quick Order

Note: Although it is possible to create a quick order for Diagnosis, it is probably not something sites would often do. Diagnosis is very specific to the patient and a quick order may not be very helpful. But because it is possible, the steps are below.

1. In the List Manager interface, select **PE** CPRS Configuration (Clin Coord) [OR PARAM COORDINATOR MENU] and press <Enter>.
2. Go to **MM** Order Menu Management and press <Enter>.
3. Select the **QO** Enter/edit quick orders option and press <Enter>.
4. At the QUICK ORDER NAME prompt, type the name for the quick order and press <Enter>.
5. At the Are you adding 'name' as a new ORDER DIALOG? prompt, type **Y** and press <Enter>.
6. Type **DIAGNOSIS** for the TYPE OF QUICK ORDER and press <Enter>.
7. Confirm the name of the quick order by pressing <Enter>.
8. At the DISPLAY TEXT prompt, type the text that will display on the order menu and press <Enter>.
9. At the VERIFY prompt, choose whether the user will be required to Verify the order before it is accepted. Type 0 (zero) for no or 1 for yes and press <Enter>.
10. At the DESCRIPTION prompt, you may type in a description of this order and press <Enter>.
11. At the Diagnosis prompt, type the text describing the patient's diagnosis. This field can be up to 240 characters in length and press <Enter>.
12. Review the order text that displays for accuracy. If incorrect, select Edit, press <Enter>, and make the necessary changes. To not save the order at all, select Cancel and press <Enter>. If the order is correct, select Place and press <Enter>.
13. At the Auto-accept this order? prompt, choose whether this should be an auto-accept order. To make it auto-accept, type Y and press <Enter>. To make the user review the order before it is accepted, type N and press <Enter>.

Creating an Additional Diet Quick Order

1. In the List Manager interface, select **PE** CPRS Configuration (Clin Coord) [OR PARAM COORDINATOR MENU] and press <Enter>.
2. Go to **MM** Order Menu Management and press <Enter>.

3. Select the **QO** Enter/edit quick orders option and press <Enter>.
4. At the QUICK ORDER NAME prompt, type the name for the quick order and press <Enter>.
5. At the Are you adding 'name' as a new ORDER DIALOG? prompt, type **Y** and press <Enter>.
6. Type **DIET ADDITIONAL ORDERS** for the TYPE OF QUICK ORDER and press <Enter>.
7. Confirm the name of the quick order by pressing <Enter>.
8. At the DISPLAY TEXT prompt, type the text that will display on the order menu and press <Enter>.
9. At the VERIFY prompt, choose whether the user will be required to Verify the order before it is accepted. Type 0 (zero) for no or 1 for yes and press <Enter>.
10. At the DESCRIPTION prompt, you may type in a description of this order and press <Enter>.
11. At the Additional Orders prompt, type the Additional Diet Order. This field can be up to 80 characters in length and press <Enter>.
12. Review the order text that displays for accuracy. If incorrect, select Edit, press <Enter>, and make the necessary changes. To not save the order at all, select Cancel and press <Enter>. If the order is correct, select Place and press <Enter>.
13. At the Auto-accept this order? prompt, choose whether this should be an auto-accept order. To make it auto-accept, type **Y** and press <Enter>. To make the user review the order before it is accepted, type **N** and press <Enter>.

Creating a Diet Quick Order

1. In the List Manager interface, select **PE** CPRS Configuration (Clin Coord) [OR PARAM COORDINATOR MENU] and press <Enter>.
2. Go to **MM** Order Menu Management and press <Enter>.
3. Select the **QO** Enter/edit quick orders option and press <Enter>.
4. At the QUICK ORDER NAME prompt, type the name for the quick order and press <Enter>.
5. At the Are you adding 'name' as a new ORDER DIALOG? prompt, type **Y** and press <Enter>.
6. Type **DIET ORDERS** for the TYPE OF QUICK ORDER and press <Enter>.
7. Confirm the name of the quick order by pressing <Enter>.
8. At the DISPLAY TEXT prompt, type the text that will display on the order menu and press <Enter>.
9. At the VERIFY prompt, choose whether the user will be required to Verify the order before it is accepted. Type 0 (zero) for no or 1 for yes and press <Enter>.
10. At the DESCRIPTION prompt, you may type in a description of this order and press <Enter>.
11. At the Diet prompt, type the type of diet and press <Enter>:
 - 1GM SODIUM
 - 2GM SODIUM
 - CARDIAC
 - CLEAR LIQUID
 - DIABETIC

- FLUID RESTRICTION
 - FULL LIQUID
 - KOSHER DIET
 - LOW CALORIE
 - LOW CHOL/FAT
 - LOW POTASSIUM
 - LOW PROTEIN
 - LOW SODIUM
 - MECHANICAL
 - NEW ADMIT/REGULAR
 - NPO
 - REGULAR
 - VEGETARIAN
12. If needed, enter Another diet and press <Enter>. Repeat this step until the appropriate diet for the patient has been entered. (Up to 5 diets are allowed.)
- Note:** If a diet conflicts with what has been selected, CPRS displays a message reading: This diet is not orderable with those already selected!
13. At the Effective Date/Time prompt, enter the time when the selected diet should take effect, which should be greater than or equal to Now, and press <Enter>.
14. Select the method for Delivery and press <Enter>:
- T TRAY
 - C CAFETERIA
 - D DINING ROOM
 - B BAGGED
15. Enter any Special Instructions (1-80 characters in length) and press <Enter>.
16. Review the order text that displays for accuracy. If incorrect, select Edit, press <Enter>, and make the necessary changes. To not save the order at all, select Cancel and press <Enter>. If the order is correct, select Place and press <Enter>.
17. At the Auto-accept this order? prompt, choose whether this should be an auto-accept order. To make it auto-accept, type Y and press <Enter>. To make the user review the order before it is accepted, type N and press <Enter>.

Creating an Early/Late Tray Quick Order

1. In the List Manager interface, select **PE** CPRS Configuration (Clin Coord) [OR PARAM COORDINATOR MENU] and press <Enter>.
2. Go to **MM** Order Menu Management and press <Enter>.
3. Select the **QO** Enter/edit quick orders option and press <Enter>.
4. At the QUICK ORDER NAME prompt, type the name for the quick order and press <Enter>.
5. At the Are you adding '*name*' as a new ORDER DIALOG? prompt, type **Y** and press <Enter>.
6. Type **EARLY/LATE TRAYS** for the TYPE OF QUICK ORDER and press <Enter>.
7. Confirm the name of the quick order by pressing <Enter>.

8. At the DISPLAY TEXT prompt, type the text that will display on the order menu and press <Enter>.
9. At the VERIFY prompt, choose whether the user will be required to Verify the order before it is accepted. Type 0 (zero) for no or 1 for yes and press <Enter>.
10. At the DESCRIPTION prompt, you may type in a description of this order and press <Enter>.
11. At the Start Date prompt, enter the date when the Early/Late Trays should be ready and press <Enter>.
12. At the End Date prompt, enter the date when the early/late tray should stop and press <Enter>.
13. At the Days of the Week prompt, enter the days of the week that the early/late tray should be delivered (This response can be free text, from 1-70 characters in length. Enter the days of the week to deliver this tray, e.g. MWF; choose from (M)onday, (T)uesday, (W)ednesday, Thu(R)sday, (F)riday, (S)aturday, and Sunday(X)). Then, press <Enter>.
14. At the Meal prompt, select which meal this order is for and then press <Enter>:
 - B BREAKFAST
 - N NOON
 - E EVENING
15. Select the Early or Late tray and press <Enter>.
16. Review the order text that displays for accuracy. If incorrect, select Edit, press <Enter>, and make the necessary changes. To not save the order at all, select Cancel and press <Enter>. If the order is correct, select Place and press <Enter>.
17. At the Auto-accept this order? prompt, choose whether this should be an auto-accept order. To make it auto-accept, type Y and press <Enter>. To make the user review the order before it is accepted, type N and press <Enter>.

Creating a General Radiology Quick Order

1. In the List Manager interface, select **PE** CPRS Configuration (Clin Coord) [OR PARAM COORDINATOR MENU] and press <Enter>.
2. Go to **MM** Order Menu Management and press <Enter>.
3. Select the **QO** Enter/edit quick orders option and press <Enter>.
4. At the QUICK ORDER NAME prompt, type the name for the quick order and press <Enter>.
5. At the Are you adding 'name' as a new ORDER DIALOG? prompt, type **Y** and press <Enter>.
6. Type **RADIOLOGY** for the TYPE OF QUICK ORDER and press <Enter>.
7. Confirm the name of the quick order by pressing <Enter>.
8. At the DISPLAY TEXT prompt, type the text that will display on the order menu and press <Enter>.
9. At the VERIFY prompt, choose whether the user will be required to Verify the order before it is accepted. Type 0 (zero) for no or 1 for yes and press <Enter>.
10. At the DESCRIPTION prompt, you may type in a description of this order and press <Enter>.
11. At the Radiology Procedure prompt, enter the procedure and press <Enter>.

12. At the Procedure Modifier prompt, enter a modifier and press <Enter>. Repeat this step at the Another Modifier prompt if necessary.
13. Enter the Reason for Study (3-64 characters) and press <Enter>.
14. At the Clinical History prompt, type in the clinical history, if desired.
15. Enter the Category and then press <Enter>:
 - I INPATIENT
 - O OUTPATIENT
 - C CONTRACT
 - S SHARING
 - E EMPLOYEE
 - R RESEARCH
16. Indicate if the patient is scheduled for pre-Op, Yes or No and press <Enter>. If yes, enter the Pre-Op scheduled date and time and press <Enter>.
17. Enter the Date Desired and press <Enter>.
18. At the Mode of Transport prompt, indicate how the patient will get to the exam and press <Enter>:
 - A AMBULATORY
 - P PORTABLE
 - S STRETCHER
 - W WHEELCHAIR
19. At the next prompt, enter the necessary information (ordering location, contract, contract/sharing source, or research source) and press <Enter>.
20. Indicate whether the patient is on isolation procedures, Yes or No and press <Enter>.
21. Indicate the Urgency by making the appropriate entry and then pressing <Enter>:
 - ASAP
 - ROUTINE
 - STAT
22. At the Submit Request to prompt, indicate where this request should go (you can type two question marks and press <Enter> for a list of locations) and then press <Enter>.
23. Review the order text that displays for accuracy. If incorrect, select Edit, press <Enter>, and make the necessary changes. To not save the order at all, select Cancel and press <Enter>. If the order is correct, select Place and press <Enter>.
24. At the Auto-accept this order? prompt, choose whether this should be an auto-accept order. To make it auto-accept, type Y and press <Enter>. To make the user review the order before it is accepted, type N and press <Enter>.

Creating an Imaging Quick Order

1. In the List Manager interface, select **PE** CPRS Configuration (Clin Coord) [OR PARAM COORDINATOR MENU] and press <Enter>.
2. Go to **MM** Order Menu Management and press <Enter>.
3. Select the **QO** Enter/edit quick orders option and press <Enter>.

4. At the QUICK ORDER NAME prompt, type the name for the quick order and press <Enter>.
5. At the Are you adding 'name' as a new ORDER DIALOG? prompt, type **Y** and press <Enter>.
6. Type **IMAGING** for the TYPE OF QUICK ORDER and press <Enter>.
7. Confirm the name of the quick order by pressing <Enter>.
8. At the DISPLAY TEXT prompt, type the text that will display on the order menu and press <Enter>.
9. At the VERIFY prompt, choose whether the user will be required to Verify the order before it is accepted. Type 0 (zero) for no or 1 for yes and press <Enter>.
10. At the DESCRIPTION prompt, you may type in a description of this order and press <Enter>.
11. At the Imaging Type prompt, enter the type and press <Enter>:
 - CT SCAN
 - MAMMOGRAPHY
 - MAGNETIC RESONANCE IMAGING
 - NUCLEAR MEDICINE
 - GENERAL RADIOLOGY
 - ULTRASOUND
12. At the procedure prompt, select the appropriate procedure and then press <Enter>. (A listing of procedures may display automatically. If not, type two question marks and press <Enter> to get a listing.)
13. At the Modifier prompt, enter a modifier and press <Enter>. Repeat this step at the Another Modifier prompt if necessary.
14. Enter the Reason for Study (3-64 characters) and press <Enter>.
15. At the Clinical History prompt, type in the clinical history, if desired.
16. Enter the Category and then press <Enter>:
 - I INPATIENT
 - O OUTPATIENT
 - C CONTRACT
 - S SHARING
 - E EMPLOYEE
 - R RESEARCH
17. At the next prompt, enter the necessary information (ordering location, contract, contract/sharing source, or research source) and press <Enter>.
18. Indicate if the patient is scheduled for pre-Op, Yes or No and press <Enter>. If yes, enter the Pre-Op scheduled date and time and press <Enter>.
19. Enter the Date Desired and press <Enter>.
20. At the Mode of Transport prompt, indicate how the patient will get to the exam and press <Enter>:
 - A AMBULATORY
 - P PORTABLE
 - S STRETCHER
 - W WHEELCHAIR

21. Indicate whether the patient is on isolation procedures, Yes or No and press <Enter>.
22. Indicate the Urgency by making the appropriate entry and then pressing <Enter>:
 - ASAP
 - ROUTINE
 - STAT
23. At the Submit Request to or Location prompt, indicate where this request should go (you can type two question marks and press <Enter> for a list of locations) and then press <Enter>.
24. Review the order text that displays for accuracy. If incorrect, select Edit, press <Enter>, and make the necessary changes. To not save the order at all, select Cancel and press <Enter>. If the order is correct, select Place and press <Enter>.
25. At the Auto-accept this order? prompt, choose whether this should be an auto-accept order. To make it auto-accept, type Y and press <Enter>. To make the user review the order before it is accepted, type N and press <Enter>.

Creating a Continuous IV Medication Quick Order

1. In the List Manager interface, select **PE** CPRS Configuration (Clin Coord) [OR PARAM COORDINATOR MENU] and press <Enter>.
2. Go to **MM** Order Menu Management and press <Enter>.
3. Select the **QO** Enter/edit quick orders option and press <Enter>.
4. At the QUICK ORDER NAME prompt, type the name for the quick order and press <Enter>.
5. At the Are you adding 'name' as a new ORDER DIALOG? prompt, type Y and press <Enter>.
6. Type **IV MEDICATION** for the TYPE OF QUICK ORDER and press <Enter>.
7. Confirm the name of the quick order by pressing <Enter>.
8. At the DISPLAY TEXT prompt, type the text that will display on the order menu and press <Enter>.
9. At the VERIFY ORDER prompt, choose whether the user will be required to Verify the order before it is accepted. Type 0 (zero) for no or 1 for yes and press <Enter>.
10. At the DESCRIPTION prompt, you may type in a description of this order and press <Enter>.
11. At the ENTRY ACTION prompt, if you or your programmer has defined an action that should occur when the user enters this dialog, enter the appropriate MUMPS code or the call to the routine and press <Enter>.
12. At the Type prompt, select C for Continuous and press <Enter>.
13. At the Solution prompt, enter the type of solution (to get a listing, type two question marks and press <Enter>, but when ready to exit the list, type the up caret “^” and type the solution) and then press <Enter>.
14. If you enter a solution and more than one volume is defined, select the volume and press <Enter>.
15. At the ADDITIVE prompt, (to get a listing, type two question marks and press <Enter> or “^” to get out of the list), type the Additive and then press <Enter>.
16. At the Strength prompt, enter the numerical value for the strength and press <Enter>.

17. If wanted, enter an additional additive at the Another Additive prompt and press <Enter>.
18. If you entered an additional additive, enter the strength for the additional additive and press <Enter>.
19. At the Route prompt, select the appropriate route (to get a listing, type two question marks and press <Enter> or “^” to get out of the list) type the Route and then press <Enter>.
20. At the Infusion Rate (ml/hr) prompt, enter the appropriate number of ml/hr or *text@number of labels per day*, and press <Enter>.
Note: The infusion rate may contain a decimal for fractional amounts, such as 5.5).
21. At the Limitation prompt, enter the total length of time or the total volume that the fluid should be administered followed by ML for milliliters, L for liters, H for hours, D for days, or DOSES and press <Enter>.
22. Select a Priority and press <Enter>:
 - ASAP
 - ROUTINE
 - STAT
23. At the Provider Comments prompt, type a comment if necessary.
24. Review the order text that displays for accuracy. If incorrect, select (E)dit, press <Enter>, and make the necessary changes. To not save the order at all, select (C)ancel and press <Enter>. If the order is correct, select (P)lace and press <Enter>.
25. At the Auto-accept this order? prompt, choose whether this should be an auto-accept order. To make it auto-accept, type Y and press <Enter>. To make the user review the order before it is accepted, type N and press <Enter>.

Creating an Intermittent IV Medication Quick Order

1. In the List Manager interface, select **PE** CPRS Configuration (Clin Coord) [OR PARAM COORDINATOR MENU] and press <Enter>.
2. Go to **MM** Order Menu Management and press <Enter>.
3. Select the **QO** Enter/edit quick orders option and press <Enter>.
4. At the QUICK ORDER NAME prompt, type the name for the quick order and press <Enter>.
5. At the Are you adding 'name' as a new ORDER DIALOG? prompt, type **Y** and press <Enter>.
6. Type **IV MEDICATION** for the TYPE OF QUICK ORDER and press <Enter>.
7. Confirm the name of the quick order by pressing <Enter>.
8. At the DISPLAY TEXT prompt, type the text that will display on the order menu and press <Enter>.
9. At the VERIFY ORDER prompt, choose whether the user will be required to Verify the order before it is accepted. Type 0 (zero) for no or 1 for yes and press <Enter>.
10. At the DESCRIPTION prompt, you may type in a description of this order and press <Enter>.
11. At the ENTRY ACTION prompt, if you or your programmer has defined an action that should occur when the user enters this dialog, enter the appropriate MUMPS code or the call to the routine and press <Enter>.

12. At the Type prompt, select **I** for Intermittent and press <Enter>.
13. At the Solution prompt, enter the type of solution (to get a listing, type two question marks and press <Enter>, but when ready to exit the list, type the up caret “^” and type the solution) and then press <Enter>.
14. At the Route prompt, select the appropriate route (to get a listing, type two question marks and press <Enter>, but when ready to exit the list, type the up caret “^” and type the route) and then press <Enter>.
15. At the Infuse over time (min) prompt, enter the number of minutes over which to infuse this medication and press <Enter>.
16. At the Schedule prompt, select the appropriate schedule (to get a listing, type two question marks and press <Enter>, but when ready to exit the list, type the up caret “^” and type the additive) and press <Enter>.
17. At the Limitation prompt, enter the total length of time or the total volume that the fluid should be administered and press <Enter>.
18. At the Additive prompt, enter the type of additive (to get a listing, type two question marks and press <Enter>, but when ready to exit the list, type the up caret “^” and type the additive) and then press <Enter>. Repeat this step, if necessary.
19. Select a Priority and press <Enter>:
 - ASAP
 - ROUTINE
 - STAT
20. At the Provider Comments prompt, type a comment if necessary.
21. Review the order text that displays for accuracy. If incorrect, select (E)dit, press <Enter>, and make the necessary changes. To not save the order at all, select (C)ancel and press <Enter>. If the order is correct, select (P)lace and press <Enter>.
22. At the Auto-accept this order? prompt, choose whether this should be an auto-accept order. To make it auto-accept, type Y and press <Enter>. To make the user review the order before it is accepted, type N and press <Enter>.

Creating a Laboratory Quick Order

1. In the List Manager interface, select **PE** CPRS Configuration (Clin Coord) [OR PARAM COORDINATOR MENU] and press <Enter>.
2. Go to **MM** Order Menu Management and press <Enter>.
3. Select the **QO** Enter/edit quick orders option and press <Enter>.
4. At the QUICK ORDER NAME prompt, type the name for the quick order and press <Enter>.
5. At the Are you adding 'name' as a new ORDER DIALOG? prompt, type **Y** and press <Enter>.
6. Type **LAB** for the TYPE OF QUICK ORDER and press <Enter>.
7. Confirm the name of the quick order by pressing <Enter>.
8. At the DISPLAY TEXT prompt, type the text that will display on the order menu and press <Enter>.

9. At the VERIFY prompt, choose whether the user will be required to Verify the order before it is accepted. Type 0 (zero) for no or 1 for yes and press <Enter>.
10. At the DESCRIPTION prompt, you may type in a description of this order and press <Enter>.
11. At the Lab Test prompt, type the name of the lab test (to get a listing, type two question marks and press <Enter>) and then press <Enter>.
12. At the Collected By prompt, select how the sample should be collected (to get a listing, type two question marks and press <Enter>) and then press <Enter>, such as the following:
 - SP Send patient to lab
 - WC Ward collect & deliver
 - LC Lab blood team
 - I Immediate collect by blood team
13. At the Collection Sample prompt, indicate what sample should be collected (to get a listing, type two question marks and press <Enter>) and press <Enter>.
14. Enter a Collection Date/Time and press <Enter>.
15. At the Urgency prompt, select the appropriate urgency (to get a listing, type two question marks and press <Enter>) and then press <Enter>.
16. At the How Often prompt, how many days or how many times the test should be administered (to get a listing, type two question marks and press <Enter>) and press <Enter>.
17. Review the order text that displays for accuracy. If incorrect, select Edit, press <Enter>, and make the necessary changes. To not save the order at all, select Cancel and press <Enter>. If the order is correct, select Place and press <Enter>.
18. At the Auto-accept this order? prompt, choose whether this should be an auto-accept order. To make it auto-accept, type Y and press <Enter>. To make the user review the order before it is accepted, type N and press <Enter>.

Creating a Non-VA Medication Quick Order

1. In the List Manager interface, select **PE** CPRS Configuration (Clin Coord) [OR PARAM COORDINATOR MENU] and press <Enter>.
2. Go to **MM** Order Menu Management and press <Enter>.
3. Select the **QO** Enter/edit quick orders option and press <Enter>.
4. At the QUICK ORDER NAME prompt, type the name for the quick order and press <Enter>.
5. At the Are you adding 'name' as a new ORDER DIALOG? prompt, type **Y** and press <Enter>.
6. Type **NON** for the TYPE OF QUICK ORDER and press <Enter>.
7. Confirm the name of the quick order by pressing <Enter>.
8. At the DISPLAY TEXT prompt, type the text that will display on the order menu and press <Enter>.
9. At the VERIFY ORDER prompt, choose whether the user will be required to Verify the order before it is accepted. Type 0 (zero) for no or 1 for yes and press <Enter>.
10. At the DESCRIPTION prompt, you may type in a description of this order and press <Enter>.

11. At the ENTRY ACTION prompt, if you or your programmer has defined an action that should occur when the user enters this dialog, enter the appropriate MUMPS code or the call to the routine and press <Enter>.
12. At the Herbal/OTC/Non VA Medication prompt, type the name of the herbal or non-VA medication (to get a listing, type two question marks and press <Enter>) and then press <Enter>.
13. Indicate whether this is a complex dose: Type Yes if it is a complex dose or No if it is not and then press <Enter>.
14. If CPRS has doses in the system, it will display those doses, select, or enter the appropriate dose and press <Enter>. If asked to confirm, review the dose is correct and confirm if correct by typing Yes and pressing <Enter>.
15. Select the appropriate route and press <Enter>.
16. Select the appropriate schedule and press <Enter>.
17. If this is a complex dose, repeat steps 13-15 as needed. When you have entered all necessary dosages, proceed to step 17.
18. Enter a Start Date/Time and press <Enter>.
19. To enter Comments, type Yes and press <Enter> and then type the comments.
20. To enter a statement or explanation, type Yes and press <Enter> and then type the needed text.
21. Review the order text that displays for accuracy. If incorrect, select Edit, press <Enter>, and make the necessary changes. To not save the order at all, select Cancel and press <Enter>. If the order is correct, select Place and press <Enter>.
22. At the Auto-accept this order? prompt, choose whether this should be an auto-accept order. To make it auto-accept, type Y and press <Enter>. To make the user review the order before it is accepted, type N and press <Enter>.

Creating a Nursing Quick Order

1. In the List Manager interface, select **PE** CPRS Configuration (Clin Coord) [OR PARAM COORDINATOR MENU] and press <Enter>.
2. Go to **MM** Order Menu Management and press <Enter>.
3. Select the **QO** Enter/edit quick orders option and press <Enter>.
4. At the QUICK ORDER NAME prompt, type the name for the quick order and press <Enter>.
5. At the Are you adding 'name' as a new ORDER DIALOG? prompt, type **Y** and press <Enter>.
6. Type **NURSING** for the TYPE OF QUICK ORDER and press <Enter>.
7. Confirm the name of the quick order by pressing <Enter>.
8. At the DISPLAY TEXT prompt, type the text that will display on the order menu and press <Enter>.
9. At the VERIFY prompt, choose whether the user will be required to Verify the order before it is accepted. Type 0 (zero) for no or 1 for yes and press <Enter>.
10. At the DESCRIPTION prompt, you may type in a description of this order and press <Enter>.
11. At the Patient Care prompt, type the kind of patient care (to get a listing, type two question marks and press <Enter>) and then press <Enter>.

12. At the Instructions prompt, type the necessary instructions and press <Enter>.
13. Enter a Start Date/Time and press <Enter>.
14. Enter a Stop Date/Time and press <Enter>.
15. Review the order text that displays for accuracy. If incorrect, select Edit, press <Enter>, and make the necessary changes. To not save the order at all, select Cancel and press <Enter>. If the order is correct, select Place and press <Enter>.
16. At the Auto-accept this order? prompt, choose whether this should be an auto-accept order. To make it auto-accept, type Y and press <Enter>. To make the user review the order before it is accepted, type N and press <Enter>.

Creating an Outpatient Meal Quick Order

1. In the List Manager interface, select **PE** CPRS Configuration (Clin Coord) [OR PARAM COORDINATOR MENU] and press <Enter>.
2. Go to **MM** Order Menu Management and press <Enter>.
3. Select the **QO** Enter/edit quick orders option and press <Enter>.
4. At the QUICK ORDER NAME prompt, type the name for the quick order and press <Enter>.
5. At the Are you adding 'name' as a new ORDER DIALOG? prompt, type **Y** and press <Enter>.
6. Type **OUTPATIENT MEALS** for the TYPE OF QUICK ORDER and press <Enter>.
7. Confirm the name of the quick order by pressing <Enter>.
8. At the DISPLAY TEXT prompt, type the text that will display on the order menu and press <Enter>.
9. At the VERIFY prompt, choose whether the user will be required to Verify the order before it is accepted. Type 0 (zero) for no or 1 for yes and press <Enter>.
10. At the DESCRIPTION prompt, you may type in a description of this order and press <Enter>.
11. At the Diet prompt, select the appropriate diet (to get a listing, type two question marks and press <Enter>) and then press <Enter>.
12. Enter a Start Date and press <Enter>.
13. Enter an End Date and press <Enter>.
14. At the Meal prompt, select which meal this order is for and then press <Enter>:
 - B BREAKFAST
 - N NOON
 - E EVENING
15. At the Delivery prompt, select the how the person will receive the meal and then press <Enter>:
 - T TRAY
 - C CAFETERIA
 - D DINING ROOM
 - B BAGGED
16. Review the order text that displays for accuracy. If incorrect, select Edit, press <Enter>, and make the necessary changes. To not save the order at all, select Cancel and press <Enter>. If the order is correct, select Place and press <Enter>.

17. At the Auto-accept this order? prompt, choose whether this should be an auto-accept order. To make it auto-accept, type Y and press <Enter>. To make the user review the order before it is accepted, type N and press <Enter>.

Creating an Outpatient Medication Quick Order

1. In the List Manager interface, select **PE** CPRS Configuration (Clin Coord) [OR PARAM COORDINATOR MENU] and press <Enter>.
2. Go to **MM** Order Menu Management and press <Enter>.
3. Select the **QO** Enter/edit quick orders option and press <Enter>.
4. At the QUICK ORDER NAME prompt, type the name for the quick order and press <Enter>.
5. At the Are you adding 'name' as a new ORDER DIALOG? prompt, type Y and press <Enter>.
6. Type **OUTPATIENT MEDICATIONS** for the TYPE OF QUICK ORDER and press <Enter>.
7. Confirm the name of the quick order by pressing <Enter>.
8. At the DISPLAY TEXT prompt, type the text that will display on the order menu and press <Enter>.
9. At the VERIFY prompt, choose whether the user will be required to Verify the order before it is accepted. Type 0 (zero) for no or 1 for yes and press <Enter>.
10. At the DESCRIPTION prompt, you may type in a description of this order and press <Enter>.
11. At the Medication prompt, select the appropriate medication (to get a listing, type two question marks and press <Enter>) and then press <Enter>.
12. Indicate whether this is a complex dose: Type Yes if it is a complex dose or No if it is not and then press <Enter>.
13. If CPRS has doses in the system, it will display those doses, select, or enter the appropriate dose and press <Enter>. If asked to confirm, review the dose is correct and confirm if correct by typing Yes and pressing <Enter>.
14. Select the appropriate route and press <Enter>.
15. Select the appropriate schedule and press <Enter>.
16. At the How Long prompt, enter the number of days this dosage should be given and press <Enter>.
17. Select the appropriate conjunction (And, Then, or Except) or for the last dosage, select nothing and then press <Enter>.
18. If this is a complex dose, repeat steps 13-17 as needed. When you have entered all necessary dosages, proceed to step 19.
19. Enter the Days Supply and press <Enter>.
20. Enter the Quantity and press <Enter>.
21. Enter the number of Refills and press <Enter>.
22. Select the Pick Up method and then press <Enter>:
 - W WINDOW
 - M MAIL

- P PARK (Only available if Park-a-Prescription is enabled)
23. Select the Priority for the medication and then press <Enter>:
 - ASAP
 - DONE
 - ROUTINE
 - STAT
 24. (Optional) Select the Indication for the medication and then, press <Enter>:
 - FOR HIGH BLOOD PRESSURE
 - FOR HEART FAILURE

Note: You can choose a common indication from the list or free text an indication between 3-40 characters. This field is not required in a quick order. If left blank the provider will have to fill it during order entry.
 25. To enter Comments, type Yes and press <Enter> and then type the comments.
 26. Review the order text that displays for accuracy. If incorrect, select Edit, press <Enter>, and make the necessary changes. To not save the order at all, select Cancel and press <Enter>. If the order is correct, select Place and press <Enter>.
 27. At the Auto-accept this order? prompt, choose whether this should be an auto-accept order. To make it auto-accept, type Y and press <Enter>. To make the user review the order before it is accepted, type N and press <Enter>.

Creating a Precautions Quick Order

1. In the List Manager interface, select **PE** CPRS Configuration (Clin Coord) [OR PARAM COORDINATOR MENU] and press <Enter>.
2. Go to **MM** Order Menu Management and press <Enter>.
3. Select the **QO** Enter/edit quick orders option and press <Enter>.
4. At the QUICK ORDER NAME prompt, type the name for the quick order and press <Enter>.
5. At the Are you adding 'name' as a new ORDER DIALOG? prompt, type Y and press <Enter>.
6. Type PRECAUTIONS for the TYPE OF QUICK ORDER and press <Enter>.
7. Confirm the name of the quick order by pressing <Enter>.
8. At the DISPLAY TEXT prompt, type the text that will display on the order menu and press <Enter>.
9. At the VERIFY prompt, choose whether the user will be required to Verify the order before it is accepted. Type 0 (zero) for no or 1 for yes and press <Enter>.
10. At the DESCRIPTION prompt, you may type in a description of this order and press <Enter>.
11. At the Isolation/Precaution Type prompt, select the type of isolation or precaution and then press <Enter>:
 - PROTECTIVE
 - RESPIRATORY
 - STRICT
 - WOUND/SKIN

12. At the Instructions prompt, type any special instructions for this order, up to 240 characters, and press <Enter>.
13. Review the order text that displays for accuracy. If incorrect, select Edit, press <Enter>, and make the necessary changes. To not save the order at all, select Cancel and press <Enter>. If the order is correct, select Place and press <Enter>.
14. At the Auto-accept this order? prompt, choose whether this should be an auto-accept order. To make it auto-accept, type Y and press <Enter>. To make the user review the order before it is accepted, type N and press <Enter>.

Creating a Procedure Quick Order

1. In the List Manager interface, select PE CPRS Configuration (Clin Coord) [OR PARAM COORDINATOR MENU] and press <Enter>.
2. Go to MM Order Menu Management and press <Enter>.
3. Select the QO Enter/edit quick orders option and press <Enter>.
4. At the QUICK ORDER NAME prompt, type the name for the quick order and press <Enter>.
5. At the Are you adding 'name' as a new ORDER DIALOG? prompt, type Y and press <Enter>.
6. Type PROCEDURES for the TYPE OF QUICK ORDER and press <Enter>.
7. Confirm the name of the quick order by pressing <Enter>.
8. At the DISPLAY TEXT prompt, type the text that will display on the order menu and press <Enter>.
9. At the VERIFY prompt, choose whether the user will be required to Verify the order before it is accepted. Type 0 (zero) for no or 1 for yes and press <Enter>.
10. At the DESCRIPTION prompt, you may type in a description of this order and press <Enter>.
11. At the Procedure prompt, enter the type of procedure.
12. At the Service prompt, type the service or specialty name where the procedure will occur and press <Enter>. (To get a list of services and specialties, type two question marks and press <Enter>.)
13. At the Reason for Request prompt, if you want to enter a reason for request, type Y and enter the necessary text and then exit the word processing area.
14. At the Category prompt, type an I for inpatient or an O for outpatient and press <Enter>.
15. The Urgency prompt choices vary based on the Category defined as Inpatient or Outpatient Input the desired value and press <Enter>. Available urgencies are
 - EMERGENCY (Inpatient only)
 - NEXT AVAILABLE
 - ROUTINE
 - STAT
 - TODAY
 - WITHIN 1 MONTH (Outpatient only)
 - WITHIN 1 WEEK (Outpatient only)
 - WITHIN 24 HOURS
 - WITHIN 48 HOURS (Inpatient only)

- **WITHIN 72 HOURS**

16. At the Clinically Indicated Date prompt, you may enter a date value greater than or equal to TODAY. Typically, this field is left blank to ensure providers actively choose a clinically relevant date value when placing the order.
17. At the Place of Consultation prompt, type where the consults should take place (Emergency Room or Consult's Choice for outpatients, or Bedside or Consultant's Choice for inpatients) and press <Enter>.
18. At the Attention prompt, type the name of the person to whom the consult should be sent and press <Enter>.
19. Type the Provisional Diagnosis and press <Enter>.
20. Review the order text that displays for accuracy. If incorrect, select Edit, press <Enter>, and make the necessary changes. To not save the order at all, select Cancel and press <Enter>. If the order is correct, select Place and press <Enter>.
21. At the Auto-accept this order? prompt, choose whether this should be an auto-accept order. To make it auto-accept, type Y and press <Enter>. To make the user review the order before it is accepted, type N and press <Enter>.

Creating a Supplies/Devices Quick Order

1. In the List Manager interface, select **PE** CPRS Configuration (Clin Coord) [OR PARAM COORDINATOR MENU] and press <Enter>.
2. Go to MM Order Menu Management and press <Enter>.
3. Select the QO Enter/edit quick orders option and press <Enter>.
4. At the QUICK ORDER NAME prompt, type the name for the quick order and press <Enter>.
5. At the Are you adding 'name' as a new ORDER DIALOG? prompt, type Y and press <Enter>.
6. Type SUPPLIES for the TYPE OF QUICK ORDER and press <Enter>.
7. Confirm the name of the quick order by pressing <Enter>.
8. At the DISPLAY TEXT prompt, type the text that will display on the order menu and press <Enter>.
9. At the VERIFY prompt, choose whether the user will be required to Verify the order before it is accepted. Type 0 (zero) for no or 1 for yes and press <Enter>.
10. At the DESCRIPTION prompt, you may type in a description of this order and press <Enter>.
11. At the Medication prompt, select the supply or device (to get a listing, type two question marks and press <Enter>) and then press <Enter>.
12. Indicate whether this is a complex dose: Type Yes if it is a complex dose or No if it is not and then press <Enter>.
13. Enter a Dose and press <Enter>.
14. Enter a Route and press <Enter>.
15. Enter a Schedule and press <Enter>.
16. For a simple dose, go to step 19. (For complex dose) At the How long prompt, enter the number of days for this dosage and press <Enter>.

17. (For complex dose only) At the And/then/except prompt, indicated the appropriate conjunction and press <Enter>.
18. (For complex dose only) At the Instructions prompt, enter another dose if needed and then press <Enter>. Then repeat steps 13-18.
19. Enter the Days Supply and press <Enter>.
20. Enter the Quantity and press <Enter>.
21. Enter the number of Refills (0-11) and press <Enter>.
22. At the Pick Up prompt, indicate how the user will get the supplies and then press <Enter>:
 - W WINDOW
 - M MAIL
 - P PARK (Only available if Park-a-Prescription is enabled)
23. Indicate the Priority and then press <Enter>:
 - ASAP
 - DONE
 - ROUTINE
 - STAT
24. (Optional) Select the Indication for the medication and then, press <Enter>:
 Note: You can choose a common Indication from the list or free text an Indication between 3-40 characters. This field is not required in a quick order. If left blank, the provider will need to fill in the Indication field during order entry.
25. At the Comments prompt, enter any necessary comments by typing Yes and pressing <Enter>, Then, type the comments as needed.
26. Review the order text for accuracy. If incorrect, select Edit, press <Enter>, and make the necessary changes. To cancel the order, select Cancel and press <Enter>. If the order is correct, select Place and press <Enter>.
27. At the “Auto-accept this order?” prompt, choose whether this should be an auto-accept order. To make it auto-accept, type Y and press <Enter>, To make the user review the order before it is accepted, type N and press <Enter>.

Creating a Tubefeeding Quick Order

1. In the List Manager interface, select **PE** CPRS Configuration (Clin Coord) [OR PARAM COORDINATOR MENU] and press <Enter>.
2. Go to MM Order Menu Management and press <Enter>.
3. Select the QO Enter/edit quick orders option and press <Enter>.
4. At the QUICK ORDER NAME prompt, type the name for the quick order and press <Enter>.
5. At the Are you adding 'name' as a new ORDER DIALOG? prompt, type Y and press <Enter>.
6. Type TUBEFEEDING for the TYPE OF QUICK ORDER and press <Enter>.
7. Confirm the name of the quick order by pressing <Enter>.
8. At the DISPLAY TEXT prompt, type the text that will display on the order menu and press <Enter>.

9. At the VERIFY prompt, choose whether the user will be required to Verify the order before it is accepted. Type 0 (zero) for no or 1 for yes and press <Enter>.
10. At the DESCRIPTION prompt, you may type in a description of this order and press <Enter>.
11. At the Product prompt, select the tubefeeding product (to get a listing, type two question marks and press <Enter>) and then press <Enter>.
12. At the Strength prompt, enter the strength and press <Enter>.
13. Enter the Quantity for the tubefeeding and press <Enter>. (For additional help, type ? and press <Enter>.
14. At the Another Product prompt, to add more to the order, indicate another tubefeeding product and press <Enter>. If you indicate a product, repeat steps 11-14 until you have added all necessary products. If you do not want to add another product, simply press <Enter>.
15. At the Instructions prompt, type any special instructions for this order, up to 240 characters and press <Enter>.
16. Indicate whether to cancel all current or future tray orders, type Y to cancel or no to retain the orders and press <Enter>.
17. Review the order text that displays for accuracy. If incorrect, select Edit, press <Enter>, and make the necessary changes. To not save the order at all, select Cancel and press <Enter>. If the order is correct, select Place and press <Enter>.
18. At the Auto-accept this order? prompt, choose whether this should be an auto-accept order. To make it auto-accept, type Y and press <Enter>. To make the user review the order before it is accepted, type N and press <Enter>.

Creating a Unit Dose Medication Quick Order

1. In the List Manager interface, select **PE** CPRS Configuration (Clin Coord) [OR PARAM COORDINATOR MENU] and press <Enter>.
 1. Go to **MM** Order Menu Management and press <Enter>.
 2. Select the **QO** Enter/edit quick orders option and press <Enter>.
 3. At the QUICK ORDER NAME prompt, type the name for the quick order and press <Enter>.
 4. At the Are you adding '*name*' as a new ORDER DIALOG? prompt, type **Y** and press <Enter>.
 5. Type **UNIT** for the TYPE OF QUICK ORDER and press <Enter>.
 6. Confirm the name of the quick order by pressing <Enter>.
 7. At the DISPLAY TEXT prompt, type the text that will display on the order menu and press <Enter>.
 8. At the VERIFY prompt, choose whether the user will be required to Verify the order before it is accepted. Type 0 (zero) for no or 1 for yes and press <Enter>.
 9. At the DESCRIPTION prompt, you may type in a description of this order and press <Enter>.
 10. At the Medication prompt, select the unit dose medication (to get a listing, type two question marks and press <Enter>) and then press <Enter>.

2. Indicate whether this is a complex dose: Type Yes if it is a complex dose or No if it is not and then press <Enter>.
3. Enter a Dose (for a list of doses, if available, type a question mark, ?, and press <Enter>) and then press <Enter>.
4. Enter a Route and press <Enter>.
5. Enter a Schedule and press <Enter>.
6. For a simple dose, go to step 19. (For complex dose) At the How long prompt, enter the number of days for this dosage and press <Enter>.
7. (For complex dose only) At the And/then/except prompt, indicated the appropriate conjunction and press <Enter>.
8. (For complex dose only) At the Another Dose prompt, enter another dose if needed and then press <Enter>. Then repeat steps 13-18.
9. Indicate the Priority and then press <Enter>:
 - ASAP
 - DONE
 - ROUTINE
 - STAT
10. (Optional) Choose the Indication and then, press <Enter>:
 - For Anxiety

Note: You can choose a common Indication from the list or free text an indication between 3-40 characters. This field is not required in a quick order. If left blank, the provider will need to enter an Indication during order entry.
11. At the Comments prompt, enter any necessary comments by typing Yes and pressing <Enter>. Then, type the comments as needed.
12. Review the order text that displays for accuracy. If incorrect, select Edit, press <Enter>, and make the necessary changes. To not save the order at all, select Cancel and press <Enter>. If the order is correct, select Place and press <Enter>.
13. At the Auto-accept this order? prompt, choose whether this should be an auto-accept order. To make it auto-accept, type Y and press <Enter>. To make the user review the order before it is accepted, type N and press <Enter>.

Creating a Vitals/Measurements Quick Order

1. In the List Manager interface, select **PE** CPRS Configuration (Clin Coord) [OR PARAM COORDINATOR MENU] and press <Enter>.
2. Go to MM Order Menu Management and press <Enter>.
3. Select the QO Enter/edit quick orders option and press <Enter>.
4. At the QUICK ORDER NAME prompt, type the name for the quick order and press <Enter>.
5. At the Are you adding 'name' as a new ORDER DIALOG? prompt, type Y and press <Enter>.
6. Type VITALS for the TYPE OF QUICK ORDER and press <Enter>.
7. Confirm the name of the quick order by pressing <Enter>.

8. At the DISPLAY TEXT prompt, type the text that will display on the order menu and press <Enter>.
9. At the VERIFY prompt, choose whether the user will be required to Verify the order before it is accepted. Type 0 (zero) for no or 1 for yes and press <Enter>.
10. At the DESCRIPTION prompt, you may type in a description of this order and press <Enter>.
11. At the Vital Sign prompt, select the type of vital sign or measurement to be taken (to get a listing, type a question mark, ?, and press <Enter>) and then press <Enter>.
12. Enter the Start Date/Time and press <Enter>.
13. Enter a Schedule and press <Enter>.
14. Enter a Stop Date/Time and press <Enter>.
15. At the Special Instructions prompt, type any special instructions for this order, up to 240 characters and then press <Enter>.
16. Review the order text that displays for accuracy. If incorrect, select Edit, press <Enter>, and make the necessary changes. To not save the order at all, select Cancel and press <Enter>. If the order is correct, select Place and press <Enter>.
17. At the Auto-accept this order? prompt, choose whether this should be an auto-accept order. To make it auto-accept, type Y and press <Enter>. To make the user review the order before it is accepted, type N and press <Enter>.

Updating Quick Orders

This section shows how to update quick orders.

Updating Quick Orders for Indication Prompt

1. On the Order Menu Management screen, at the “Select Order Menu Management Option” prompt, enter “RPTS” for Quick Order report/conversion utilities.

Example – Order Menu Management screen

```
Select OPTION NAME: ORDER MENU MANAGEMENT   ORCM MGMT   Order Menu Management

OI      Manage orderable items ...
PM      Enter/edit prompts
GO      Enter/edit generic orders
QO      Enter/edit quick orders
QU      Edit personal quick orders by user
ST      Enter/edit order sets
AC      Enter/edit actions
MN      Enter/edit order menus
AO      Assign Primary Order Menu
CP      Convert protocols
SR      Search/replace components
LM      List Primary Order Menus
DS      Disable/Enable order dialogs
AP      Update AP Order Dialogs
RPTS    Quick Order report/conversion utilities ...
Select Order Menu Management <TEST ACCOUNT> Option: RPTS Quick Order
report/conversion utilities
```

- At the “Select Quick Order Report/Conversion Utilities” prompt, enter “IN” for Update Meds Quick Orders for indication prompt.

Example – Quick Order Report/Conversion Utilities screen

```

CS      Review Quick Orders for Inactive ICD9 Codes
MR      Medication Quick Order Report
IN      Update Meds Quick Orders for indication prompt
TI      Update Outpatient Complex Meds QO for titration
CA      Quick Order Mixed-Case Report
CO      Create Clinic Order QOs from Inpatient QOs
CV      Convert IV Inpatient QO to Infusion QO
DF      Quick Order Free-Text Report
FR      IV Additive Frequency Utility
SP      SUPPLY COVERSION UTILITY MENU ...

Select Quick Order report/conversion utilities <TEST ACCOUNT> Option: IN Update
Meds Quick Orders for Indication prompt

```

- At the “Select which quick orders to convert” prompt, enter a value from the list. In the example below, the user entered “1 All medication and supplies Quick Orders”.

Example – “Select which quick orders to convert” option

```

This option provides a quick way to update Quick Orders for the new indication
prompt. This option will prompt filtering questions to help decrease the number
of Quick Orders to review in a session. For each Quick Orders that is found
the user will automatically enter the Quick Order Editor.

Select one of the following:

1      All medication and supplies Quick Orders
2      Clinic Medications
3      Clinic Infusions
4      Infusion
5      Non-VA Meds (Documentation)
6      Out. Meds
7      Supplies
8      Inpt. Meds

Select which quick orders to convert: 1 All medication and supplies Quick
Orders

```

- At the “Select prompt conditions” prompt, enter a value from the list. In the example below, the user entered “B Both populated comment and no Indication field defined”.

Example – “Select prompt conditions” prompt

```

Select one of the following:

B      Both populated comment and no Indication field defined
C      Populated Comment Only
I      No Indication field defined

Select prompt conditions: B Both populated comment and no Indication field
defined

```

- At the “Which QO to convert?” prompt, enter a value from the list and at the “Skip disable quick orders?” prompt, enter Yes. In the example below, the user entered “M QO Assigned to Order Menus, Order Sets, or Reminder Dialogs”.

Example – “Select prompt conditions” prompt

```

Select one of the following:

      A      ALL (excluding personal quick order)
      M      QO ASSIGNED TO ORDER MENUS, ORDER SETS, OR REMINDER DIALOGS
      N      QO NOT ASSIGNED TO ANY OF THESE ITEMS
      P      PERSONAL QUICK ORDER REPORT
      S      SPECIFIC QUICK ORDER
      R      REPORT OUTPUT ONLY
      Q      QUIT THE UPDATE UTILITY

Which QO to convert?: M QO ASSIGNED TO ORDER MENUS, ORDER SETS, OR REMINDER
DIALOGS

Skip Disable Quick Orders? Yes//

```

- Update a quick order. In the example below, the user entered “E Edit This Quick Order” at the “Select the Action” prompt and edited the Comments.

Example – Updating a Quick Order

```

Collecting Quick Order List, this may take some time

Finding Quick Orders \
Searching Reminder Dialogs /
Processing Quick Order List
Before value:
-----
                Name: PSJQ182 CIMETIDINE
                  Type: Quick Order
    Display Text: CIMETIDINE 400MG QHS
    Display Group: UNIT DOSE MEDICATIONS
          Package: INPATIENT MEDICATIONS
      Medication: CIMETIDINE TAB 400MG
    Instructions: 400MG ORAL QHS
          Priority: ROUTINE
          Comments: ...
-----

      Select one of the following:
      E      EDIT THIS QUICK ORDER
      K      SKIP THIS QUICK ORDER
      Q      QUIT THE CONVERSION UTILITY

Select the action: E// EDIT THIS QUICK ORDER
NAME: PSJQ182 CIMETIDINE//
DISPLAY TEXT: CIMETIDINE 400MG QHS  Replace
VERIFY ORDER: YES//
DESCRIPTION:
Take medicine at bedtime.

      Edit? NO//
ENTRY ACTION:
Medication: CIMETIDINE TAB //
Complex dose? NO//
Dose: 400MG//

```

```

Route: ORAL//
Schedule: QHS//
Give additional dose NOW? NO//
Priority: ROUTINE//
Indication:
Comments:
  Edit? No// Y (Yes)

```

- Place and auto-accept a quick order and then, process the next quick order. In the example below, the user edited the comments and entered “Place” at the “(P)lace, (E)dit, or (C)ancel this quick order?” prompt. At the “Auto-accept this quick order? YES” prompt, the user clicked the Enter key and at the “Process next Quick Order?” prompt, the user entered “Yes”.

Example – Placing and auto-accepting a quick order

```

==[ WRAP ]==[INSERT ]===== < Comments >=====[Press <PF1>H for
help]====
  TAKE MEDICINE WITH FOOD.

<=====T=====T=====T=====T=====T=====T=====T=====T=====T>=====
=

-----
      Medication: CIMETIDINE TAB 400MG
      Instructions: 400MG ORAL QHS
      Priority: ROUTINE
      Comments: TAKE MEDICINE WITH FOOD.
-----

(P)lace, (E)dit, or (C)ancel this quick order? PLACE// PLACE
Auto-accept this order? YES//
After value:
-----
      Name: PSJQ182 CIMETIDINE
      Type: Quick Order
      Display Text: CIMETIDINE 400MG QHS
      Display Group: UNIT DOSE MEDICATIONS
      Package: INPATIENT MEDICATIONS
      Medication: CIMETIDINE TAB 400MG
      Instructions: 400MG ORAL QHS
      Priority: ROUTINE
      Comments: TAKE MEDICINE WITH FOOD.
-----

Process next Quick Order? Yes// YES

```

8. Edit the next quick order, skip the next quick order or quit the conversion utility. In the example below, the user entered “Q Quit the Conversion Utility” at the “Select one of the following” prompt.

Example – Quitting the Conversion Utility

```
Before value:
-----
                Name: PSJQ264 MAALOX
                Type: Quick Order
    Display Text: MAALOX XS+ Q4H PRN
    Display Group: UNIT DOSE MEDICATIONS
                Package: INPATIENT MEDICATIONS
                Medication: MAALOX EXTRA STRENGTH SUSP, ORAL
    Dispense Drug: ALOH/MGOH/SIMTH EXTRA STRENGTH 30ML U/D
    Instructions: 15ML OF ALOH/MGOH/SIMTH EXTRA STRENGTH 30ML U/D
OR AL Q4H PRN
                Priority: ROUTINE
                Comments: FOR GI UPSET
-----

    Select one of the following:

        E          EDIT THIS QUICK ORDER
        K          SKIP THIS QUICK ORDER
        Q          QUIT THE CONVERSION UTILITY

Select the action: E// Q
```

6. Ordering Reports and Utilities

The following sections provide information about reports and utilities regarding orders. The following items are covered:

- IV Medication Quick order Report
- Quick Order Reports to Correct Dosages for Order Checks
- IV Inpatient Quick Order to Infusion Quick Order Utility
- IV Quick Order Additive Frequency Utility
- Order Check Override Reason Report
- Performance Monitor Report

IV Medication Quick Order Report

With CPRS v.27 (patch OR*3.0*243), three new fields were added to IV Medication ordering: Route, IV Type, and Schedule. The Route and IV Type are now required for all IV orders. In addition, for Intermittent IV orders, the Schedule field must also be defined. CPRS does not process the orders unless these fields are defined.

Therefore, after CPRS v.27 is installed, sites may have quick orders (QO) that cannot be processed unless they are edited to define the Route, IV Type, and if necessary, the Schedule. To help sites identify which IV medication quick orders need to be edited, CPRS has a new QO Report that is produced upon the installation of CPRS v.27 that shows the IV medication QO that need editing. Additionally, Auto Accept QO are converted from an Auto Accept QO to a non-Auto Accept QO, if they have an invalid data field or fields.

After this report is created when CPRS v.27 installs, the QO Report can be run manually from the "ORDER MENU MANAGEMENT" menu, option 'MR' Medication Quick Order Report.

The report is compiled real time and sent to the MailMan mailbox of the requester (if run manually) or the individual installing CPRS v.27 (upon install).

The Quick Order report shows the list of quick orders that need to be edited. Each entry in the list shows the quick order's internal entry number (IEN), name, display name, and legend. The letters in the legend represent the problem with the quick order. Please see below for a brief explanation of the problem and the required action:

A. Problem: Either the IV type is not defined, or the route is not defined.

Action: Please edit the IV Type or route fields with the appropriate information.

B. Problem: The IV type is 'I,' but there is no schedule defined.

Action: For Intermittent IV Orders a schedule is needed to process the order. Enter a schedule for the Intermittent IV dose.

C. Problem: The IV type is not 'C', is not defined, or the rate is not between 1 and 9999.9, a whole number, or '@'.

Action: If the IV Type field is null, the Quick Order needs to be reviewed to determine if this order should be considered a Continuous or Intermittent IV Order. If the IV Type is defined as 'C', then the Infusion Rate does not validate. A correct Infusion Rate must be assigned to the Quick Order. The infusion rate must be a number with 1 to 4 digits before the decimal (1-9999) and may have one digit after the decimal, e.g., 9999.9.

- D. Problem: The IV type is 'I', but the rate is not a whole number of minutes or hours, but there is something in the rate field.

Action: A valid "Infuse Over" value must be assigned to the Quick Order. Using the Quick Order Editor, add an "Infuse Over" value in the number of minutes (maximum of 9999).

- E. Problem: The IV limit or duration (limitation) value is defined, but is not a whole number.

Action: This field is not required but if it exists, it must be a whole number. To correct this, follow the Help Text for the Limitation Prompt in the Quick Order editor for this Quick Order.

- F. Problem: The Order Dialogs with 'MM' in the display text.

Action: MMOL (millimole) has been added as a unit of measure. Please replace 'MM' with 'MMOL.'

- G. Problem: Auto Accept Quick Order which was 'Y'es and now set to 'N'o.

Action: These Quick Orders were converted from an Auto Accept Quick Order to a non-Auto Accept Quick because they have at least one invalid field. **Please correct the problems identified by the Legend code(s) for the Quick Order before setting the Quick Order back to an Auto-Accept Quick Order.**

Note: Some examples of valid entries for 'Rate' and 'Limit'. In the examples below Rate and Limit must be whole numbers.

'Rate':

- '# ml/hr' for number of milliliters per hour, such as 50ml/hr
- '#.# ml/hr,' such as 100.5 ml/hr
- anything with an '@' in it
- # Minutes, such as 90 minutes
- # Hours, such as 2 hours

'Limit':

- '#D' for number of Days, such as 2D
- '#ML' for number of Milliliters, such as 250ML
- '#H' for number of Hours, such as 24H
- '#L' for number of Liters, such as 5L
- 'for # days' text for number of days, such as for 3 days
- 'for a total of # doses' text for number of doses, such as for a total of 4 doses
- 'with total volume #L' text for total volume in liters, such as with total volume 4L
- 'with total volume #ml' text for total volume in milliliters, such as with total volume 2000ml
- 'for # hours' text for number of hours, such as for 6 hours

Below is an example of what this report might look like

Quick Orders Which Need Editing			
IEN	Name	Display Name	Legend
669	AGP AUTO ACCEPT 2		BD
668	AGP AUTO-ACCEPT 1		A
696	AGP DEFAULT ROUTE TEST		C
694	AGP INFUSION TEST		AC
666	AGP INT NO SCH		B
667	AGP INT NO SCH 1		AB
688	AGP INTERMITTENT DOSE QO		AC
635	AGP IV DISPLAY GROUP TEST	AGP IV DISPLAY GROUP TEST	B
763	AGP IV ROUTE HELP		AC
15805	AGP IV PROMPT	AGP IV PROMPT	A
15799	AGP IV QUICK ORDER	AGP IV QUICK ORDER	A

Quick Order Reports to Correct Dosages for Order Checks

CPRS has two quick order reports to help users check on the dosages so that they will function correctly with Medication Order Check HealthCare Application version 2 (MOCHA 2) Dosage Checks. The reports check CPRS quick orders for mixed case and free text dosages so that they can be corrected to comply with a local possible dose on the system. The reports are:

- Quick Order Mixed-Case Report (OR QO CASE REPORT)
- Quick Order Free Text Report (OR QO FREE TEXT)

Quick Order Mixed-Case Report

The accuracy of local dosage setup is vitally important to a site’s success with MOCHA v2.0 Dosage Checks. Dosage and medication route reviews were first introduced with the MOCHA Pre-Implementation patch PSS*1*129 in 2009. Additionally, Quick Orders (QO) contain dosages which may need to be updated.

A Quick Order Mixed-Case Report is provided with the OR*3*366 patch and will be displayed on the Order Menu Management [ORCM MGMT] menu option. It will identify medication quick orders that are on an ordering menu and contain problematic dosages that do not match any of the Local Possible Dosages (LPD) because of case differences in the drug name. This report specifically looks at Dispense Drugs that have had a change in mixed-case (Tall Man Lettering) since the QO was created.

To run this report, use the follow steps:

1. In the List Manager interface, if you can enter an option without navigating menus, skip to step 2 or navigate to the option using the following:
 - a. Go to the CPRS Manger Menu by typing ORMGR and pressing <Enter>.
 - b. Select the CPRS Configuration (Clin Coord) by typing PE and pressing <Enter>.
 - c. Select the Order Menu Management by typing MM and pressing <Enter>.

2. Select the option CA Quick Order Mixed-Case Report or type OR QO CASE REPORT and press <Enter>.
3. At the Device prompt, enter the device where the report should be sent.
4. The report will run.

Display of Sample Report

Quick Order Mixed-Case Report [OR QO CASE REPORT]

```

Select OPTION NAME: ORMGR          CPRS Manager Menu
  CL   Clinician Menu ...
  NM   Nurse Menu ...
  WC   Ward Clerk Menu ...
  PE   CPRS Configuration (Clin Coord) ...
  IR   CPRS Configuration (IRM) ...

Select CPRS Manager Menu <TEST ACCOUNT> Option: PE  CPRS Configuration (Clin Coord)
  AL   Allocate OE/RR Security Keys
  KK   Check for Multiple Keys
  DC   Edit DC Reasons
  GP   GUI Parameters ...
  GA   GUI Access - Tabs, RPL
  MI   Miscellaneous Parameters
  NO   Notification Mgmt Menu ...
  OC   Order Checking Mgmt Menu ...
  MM   Order Menu Management ...
  LI   Patient List Mgmt Menu ...
  FP   Print Formats
  PR   Print/Report Parameters ...
  RE   Release/Cancel Delayed Orders
  US   Unsigned orders search
  EX   Set Unsigned Orders View on Exit
  NA   Search orders by Nature or Status
  CM   Care Management Menu ...
  DO   Event Delayed Orders Menu ...
  LO   Lapsed Orders search
  PM   Performance Monitor Report

Select CPRS Configuration (Clin Coord) <TEST ACCOUNT> Option: MM  Order Menu Management
  OI   Manage orderable items ...
  PM   Enter/edit prompts
  GO   Enter/edit generic orders
  QO   Enter/edit quick orders
  QU   Edit personal quick orders by user
  ST   Enter/edit order sets
  AC   Enter/edit actions
  MN   Enter/edit order menus
  AO   Assign Primary Order Menu
  CP   Convert protocols
  SR   Search/replace components
  LM   List Primary Order Menus
  DS   Disable/Enable order dialogs
  CS   Review Quick Orders for Inactive ICD9 Codes
  MR   Medication Quick Order Report

```

CA Quick Order Mixed-Case Report
CV Convert IV Inpatient QO to Infusion QO
DF Quick Order Free-Text Report
FR IV Additive Frequency Utility

Select Order Menu Management <TEST ACCOUNT> Option: CA Quick Order Mixed-Case Report

This report identifies quick orders that have potentially had the DRUG name edited such that when the quick order is loaded in CPRS the dosage that is saved with the quick order does not match any of the dosages available for selection in the list. This causes the dosage checks not to be able to be performed correctly. The edit to the drug that this specifically looks for is a case change to the DRUG name. If the name is changed so that it contains different characters that are not just case changes, this report will not identify them.

DEVICE: TELNET TERMINAL

QUICK ORDER MIXED-CASE REPORT

JAN 1, 2013 07:56 PAGE 1

QUICK ORDER (IEN): AMLODIPINE/ATORVASTATIN 10MG/40MG DAILY (602)
 DISPLAY GROUP: OUTPATIENT MEDICATIONS
 ORDERABLE ITEM IEN: 6882
 ORDERABLE ITEM NAME: AMLODIPINE/ATORVASTATIN TAB
 DRUG IEN: 94402
 DRUG TEXT: amLODIPine 10MG/ATORVASTATIN 40MG TAB
 QO INSTRUCTIONS: 1 TAB(10/40MG) OF AMLODIPINE 10MG/ATORVASTATIN 40MG TAB
 1 Quick Orders Found

Purpose of Report

This report is used to identify which Quick Orders will cause the following type of order check message in CPRS until it is corrected:

Generic Message

Maximum Single Dose Check could not be done for Drug: <<DRUG NAME HERE>>, please complete a manual check for appropriate Dosing.

Example Message

Maximum Single Dose Check could not be done for Drug: amLODIPine 10MG/ATORVASTATIN 40MG TAB, please complete a manual check for appropriate Dosing.

Note: If there are no results displayed when running this report then there is nothing to update and no further action is required

Example Display in CPRS

The dosage from the drop down box should have been highlighted automatically. Since it is not, this is an indication that the Quick Order is not selecting the dispense drug. This will cause the dosage to be interpreted as a free text dosage and a manual dosing check may be required.

When does this happen?

This occurs when a site updates a dispense drug name to/from Tall Man Lettering.

Example of a drug being changed from all capital letters to mixed-case

```
Select DRUG GENERIC NAME:      AMLODIPINE 10MG/ATORVASTATIN 40MG TAB      CV200
      ...OK? Yes//      (Yes)
*****
This entry is marked for the following PHARMACY packages:
  Outpatient
  Unit Dose
  Non-VA Med
GENERIC NAME: AMLODIPINE 10MG/ATORVASTATIN 40MG TAB
      Replace ... With amLODIPine 10MG/ATORVASTATIN 40MG TAB
  Replace
```

Is this an issue for all drugs that are changed to/from Tall Man Lettering?

No, this only applies to quick orders when the name of the drug is part of the dose. This name is displayed after the "OF" conjunction (those without a metric dose unit).

Example of Quick Order with mixed-cased that will not show up on the report:

Note: This example is listed here to explain why a mixed-case dispense drug may not be displayed on the report when you may expect it to be. These will not cause a manual dose check due to mixed-case and thus no editing of the quick order is required.

```
Select Order Menu Management Option:
Enter/edit quick orders
Select QUICK ORDER NAME:    PSJQOS GLYBURIDE 5MG BID
NAME: PSJQOS GLYBURIDE 5MG BID  Replace
DISPLAY TEXT: GLYBURIDE 5MG BID//
VERIFY ORDER:
DESCRIPTION:
  1>
ENTRY ACTION:
Medication: glyBURIDE TAB //
Patients with existing sulfa compound allergies may react to this
medication.
Complex dose? NO//
Dose: 1 TABLET OF 5MG// ??
Choose from (or enter another):
  1  1 TABLET OF 5MG      $0.0496
  2  1 TABLET OF 2.5MG   $0.0324
Enter the dosage instructions for this order, as a dose or amount.
Dose: 1 TABLET OF 5MG//
Route: ORAL//
Schedule: BID-AC//
Give additional dose NOW? NO//
Priority: ROUTINE//
Comments:
  1>
-----
                Medication: glyBURIDE TAB  5MG
                Instructions: 1 TABLET OF 5MG ORAL BID-AC
                Priority: ROUTINE
-----
(P)lace, (E)dit, or (C)ancel this quick order? PLACE//
```

This will not need to be updated since there is NO drug name and only a strength after the OF

The LPDs only have the strength listed after the OF

The drug name is NOT displayed in the Instructions

Fixing the Quick Orders listed the report

QUICK ORDER MIXED-CASE REPORT	JAN 1, 2013 07:56	PAGE 1

QUICK ORDER (IEN):	AMLODIPINE/ATORVASTATIN 10MG/40MG DAILY (602)	
DISPLAY GROUP:	OUTPATIENT MEDICATIONS	
ORDERABLE ITEM IEN:	6882	
ORDERABLE ITEM NAME:	AMLODIPINE/ATORVASTATIN TAB	
DRUG IEN:	94402	
DRUG TEXT:	amLODIPine 10MG/ATORVASTATIN 40MG TAB	
QO INSTRUCTIONS:	1 TAB(10/40MG) OF AMLODIPINE 10MG/ATORVASTATIN 40MG TAB 1 Quick Orders Found	

1. Use Option - Enter/edit quick orders [ORCM QUICK ORDERS] located on the Order Menu Management menu option [ORCM MGMT]

Select QUICK ORDER NAME:

~	!	@	#	\$	%	^	&	*	()	-	+	Delete
1	2	3	4	5	6	7	8	9	0	-	=		
Tab	Q	W	E	R	T	Y	U	I	O	P	{	}	\
Caps	A	S	D	F	G	H	J	K	L	:	"	'	Enter
Shift	Z	X	C	V	B	N	M	<	>	?	/		Shift
Ctrl		Alt									Alt		Ctrl

2. Type back quote(grave accent) then the Quick Order (IEN)

Select QUICK ORDER NAME: `602 PSJOZ AMLODIPINE/ATORVASTATIN 10MG/40MG DAILY
NAME: PSJOZ AMLODIPINE/ATORVASTATIN 10MG/40MG DAILY
Replace

3. Press Enter until you reach the following prompt:

(P)lace, (E)dit, or (C)ancel this quick order? PLACE//

Note: Once you make changes to the dose, some of the data will be over-written so it is important to have a screen shot or have the ability to scroll back. This step allows you to see the order before any changes.

```

VERIFY ORDER:
DESCRIPTION:
  1>
ENTRY ACTION:
Medication: AMLODIPINE/ATORVASTATIN TAB //
Complex dose? NO//
Dose: 1 TABLET OF AMLODIPINE 10MG/ATORVASTATIN 40MG TAB
  Replace
Route: ORAL (BY MOUTH)//
Schedule: QPM//
Days Supply: 90//
Quantity (TAB): 90//
Refills (0-3): 1//
Pick Up: WINDOW//
Priority: ROUTINE//
Comments:
  1>
-----
          Medication: AMLODIPINE/ATORVASTATIN TAB
Dispense Drug: amLODIPine 10MG/ATORVASTATIN 40MG TAB
Instructions: 1 TABLET OF AMLODIPINE 10MG/ATORVASTATIN 40MG
TAB
ORAL (BY MOUTH) QPM
          Days Supply: 90
          Quantity (TAB): 90
          Refills (0-3): 1
              Pick Up: WINDOW
              Priority: ROUTINE
-----

```

****Note that the Dispense Drug Name does not match the Name after the OF in the Instructions.**

4. Type E to Edit

```
(P)lace, (E)dit, or (C)ancel this quick order? PLACE// EDIT
```

5. Press Enter until you reach the Dose Prompt

```
Medication: AMLODIPINE/ATORVASTATIN TAB //
Complex dose? NO//
```

6. Update the Dose (If you know the desired Local Possible Dose then use A. if not then use B.)

- Change the Dose:
 1. Type ...
 2. Press Enter
 3. Enter a Local Possible Dose
 4. Press Enter Twice

3 consecutive periods

```
Dose: 1 TABLET OF amLODIPine 10MG/ATORVASTATIN 40MG TAB
Replace ... With 1 TABLET Replace
1 TABLET OF amLODIPine 10MG/ATORVASTATIN 40MG TAB      $0.2346
```

Note: If Dose is not a Local Possible Dose, then a warning will appear

```
Dose: 2 TABLET
WARNING: Dosage check may not occur.
Route: ORAL (BY MOUTH)//
Schedule: QPM
Cannot determine dispense drug - some defaults and order checks may not occur!
```

THIS LINE MAY NOT SHOW UNTIL MOCHA V2.0 IS INSTALLED

Option A. Complete - skip to step 11

- Delete the Dose:
 1. Type @
 2. Press Enter

```
Dose: 1 TABLET OF AMLODIPINE 10MG/ATORVASTATIN 40MG TAB
Replace @
```

Option B. Complete - continue to step 7

7. Press Enter until you reach the following prompt:

```
(P)lace, (E)dit, or (C)ancel this quick order? PLACE//
Are you sure you want to delete this value? NO// y YES
Days Supply: 90//
Quantity: 90//
Refills (0-3): 1//
Pick Up: WINDOW//
Priority: ROUTINE//
Comments:
1>
-----
Medication: AMLODIPINE/ATORVASTATIN TAB
Dispense Drug: amLODIPine 10MG/ATORVASTATIN 40MG TAB
Days Supply: 90
Quantity: 90
Refills (0-3): 1
Pick Up: WINDOW
Priority: ROUTINE
-----
```

8. Type E to Edit

```
(P)lace, (E)dit, or (C)ancel this quick order? PLACE// E EDIT
```

9. Press enter until Dose Prompt

```
Medication: AMLODIPINE/ATORVASTATIN TAB //
Choose from (or enter another):
1 1 TABLET OF amLODIPine 10MG/ATORVASTATIN 40MG TAB $0.2346
```

10. Select dose from above

Note: If desired dose not listed then go to the Drug Enter/Edit [PSS DRUG ENTER/EDIT] Option or Enter/Edit Dosages [PSS EDIT DOSAGES] to add a new local possible dose.

```
Dose: 1 1 TABLET OF amLODIPine 10MG/ATORVASTATIN 40MG TAB $0.2346
(non-formulary)
...OK? YES//
```

Note: If Dose is not a Local Possible Dose, then a warning will appear

```
Dose: 2 TABLET
WARNING: Dosage check may not occur.
Route: ORAL (BY MOUTH)//
Schedule: QPM
Cannot determine dispense drug - some defaults and order checks may not occur!
```

**THIS LINE MAY NOT SHOW
UNTIL MOCHA V2.0 IS
INSTALLED**

11. Enter the Route, Schedule, Days Supply and Refills based the data you obtained from step 3.

```

Route: ORAL (BY MOUTH)//
Schedule: QPM
Days Supply: 90
Quantity (TAB): 90
Refills (0-3): 1
Pick Up: WINDOW//
Priority: ROUTINE//
Comments:
  1>
-----
Medication: AMLODIPINE/ATORVASTATIN TAB
Dispense Drug: amLODIPine 10MG/ATORVASTATIN 40MG TAB
Instructions: 1 TABLET OF amLODIPine 10MG/ATORVASTATIN 40MG
TAB
ORAL (BY MOUTH)
Days Supply: 90
Quantity: 90
Refills (0-3): 1
Pick Up: WINDOW
Priority: ROUTINE

```

****Note that the Dispense Drug Name does match the Name after the OF in the Instructions**

12. Verify that it looks correct and type P to Place it

```
(P)lace, (E)dit, or (C)ancel this quick order? PLACE// PLACE
```

Quick Order Free Text Report

The accuracy of local dosage setup is vitally important to a site's success with MOCHA v2.0 Dosage Checks. Dosage and medication route reviews were first introduced with the MOCHA Pre-Implementation patch PSS*1*129 in 2009. Additionally, Quick Orders contain dosages that may need to be updated.

A Quick Order Free Text Report is provided in the OR*3*366 patch. It will identify medication quick orders that potentially contain problematic dosages that do not match any of the Possible Dosages (PD) or Local Possible Dosages (LPD) that are associated with the defined Orderable Item.

When a match cannot be determined, then the dose is considered a free text dose. Dosage checks are possible with free text doses, but if improperly formatted they are more prone to Dose Check failures than orders associated with PDs and LPDs. After initial reviews are completed, the reports may be run periodically.

The Quick Order Free Text Report is designed to be run in a variety of ways, based on the type of quick order (System Level and Personal) and the type of dosage (PD and LPD). The intent is to group similar issues together in order help users to determine if/where an edit needs to occur and to expedite the review process.

To understand and perform the review process, users must have knowledge of and access to both quick orders and pharmacy dosage setup. As quick order roles and responsibilities vary from site to site, it is anticipated that a collaborative effort between Pharmacy Informatics and Clinical Coordinators will likely be required at most sites.

Report Options

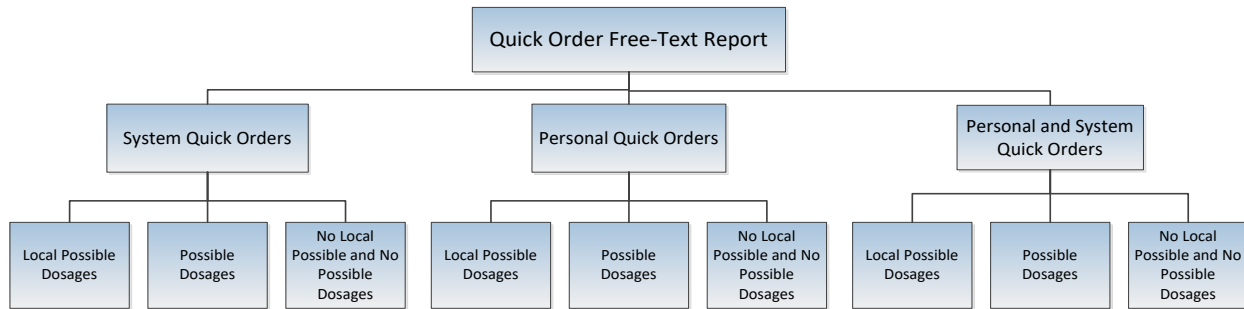

Sample Report Output

Example 1 System Quick Orders with Local Possible Doses

```

Quick Order Free-Text Report
This report identifies Medication Quick orders that have
match exactly one of the Local Dosages from Pharmacy.
  Select one of the following:
    S      System Quick Orders
    P      Personal Quick Orders
    PS     Personal and System Quick Orders
SELECT THE TYPE OF QUICK ORDER: PS// S System Quick Orders
  Select one of the following:
    L      Local Possible Dosages
    P      Possible Dosages
    N      No Local Possible and No Possible Dosage
SELECT THE TYPE OF DOSAGE: L// L Local Possible Dosages
DEVICE: 0;80;9999 TELNET TERMINAL
QUICK ORDER FREE-TEXT REPORT                                MAY 16, 2013 08:55 PAGE 1
-----
QUICK ORDER (IEN):      PSJQOS MARTIN 1 (509)
QO DISPLAY NAME:       ALBUTEROL SOLN,INHL
DISPLAY GROUP:         UNIT DOSE MEDICATIONSORDERABLE ITEM IEN: 1987
ORDERABLE ITEM NAME:   ALBUTEROL SOLN,INHL
QO INSTRUCTIONS:       1ML NEB SOLN
DISPENSE:              ALBUTEROL 0.5% INHL SOLN
CPRS DOSAGE LIST:
  1 MILLILITER OF 0.5%
QUICK ORDER (IEN):      PSJQOS AUGMENTIN 500 PO TID
QO DISPLAY NAME:       AMOXICILLIN/CLAVULANATE TAB
DISPLAY GROUP:         UNIT DOSE MEDICATIONS
ORDERABLE ITEM IEN:    2032
ORDERABLE ITEM NAME:   AMOXICILLIN/CLAVULANATE TAB
QO INSTRUCTIONS:       250MG/62.5MG TAB
DISPENSE:              AMOXICILLIN 500/CLAV K 125MG TAB
CPRS DOSAGE LIST:
  ONE TABLET OF AMOXICILLIN 500/CLAV K 125MG TAB
  
```

Only System Quick Orders that are placed on a menu will display on this report

Local Possible Dose report lists QOs that have OIs that use LPDs, the Possible Dose report lists QOs that have OIs that only use PDs

The dosage of this Quick Order will generate a manual dosage warning and should be edited to the available LPD, '1 MILLILITER'. This is also an opportunity to improve LPD names

A new Local Possible Dosage of 'ONE-HALF TABLET' should be created and the Quick Order dosage edited to match

Example 2 System Quick Orders with Possible Doses

Quick Order Free-Text Report

This report identifies Medication Quick orders that have a free text dosage that does not match exactly one of the Local Dosages from Pharmacy.

Select one of the following:

- S System Quick Orders
- P Personal Quick Orders
- PS Personal and System Quick Orders

SELECT THE TYPE OF QUICK ORDER: PS// **S System Quick Orders**

Select one of the following:

- L Local Possible Dosages
- P Possible Dosages
- N No Local Possible and No Possible Dosages

SELECT THE TYPE OF DOSAGE: L// **P Possible Dosages**

DEVICE: TELNET TERMINAL

QUICK ORDER FREE-TEXT REPORT

or 0;80;9999 or Printer name

MAY 1

QUICK ORDER (IEN): PSUZ AMOXICILLIN 500MG PO TID (605)

QO DISPLAY NAME: Amoxicillin 500mg po TID

DISPLAY GROUP: UNIT DOSE MEDICATIONS

ORDERABLE ITEM IEN: 2033

ORDERABLE ITEM NAME: AMOXICILLIN CAP, ORAL

Quick Order IEN. The report is sorted by IEN, low to high

QO INSTRUCTIONS: 1 CAPSULE

DISPENSE: AMOXICILLIN 500MG CAP

CPRS DOSAGE LIST:

1000MG

250MG

500MG

This dosage of this Quick Order should be edited to the Possible Dosage of '500MG'

QUICK ORDER (IEN): ONDANSETRON 8MG PO 60 MIN PRE CHEMO (1816)

QO DISPLAY NAME: ONDANSETRON 8MG PO 60 MIN PRE-CHEMO

DISPLAY GROUP: UNIT DOSE MEDICATIONS

ORDERABLE ITEM IEN: 2835

ORDERABLE ITEM NAME: ONDANSETRON HCL TAB

QO INSTRUCTIONS: 8MG

DISPENSE: ONDANSETRON HCL 8MG TAB

CPRS DOSAGE LIST:

16MG 4MG

This Quick Order does not need to be edited, but a new Possible Dosage of '8MG' should be added

Example 3 Personal Quick Orders with Possible Doses

Quick Order Free-Text Report

This report identifies Medication Quick orders that have a free text dosage that does not match exactly one of the Local Dosages from Pharmacy.

Select one of the following:

- S System Quick Orders
- P Personal Quick Orders
- PS Personal and System Quick Orders

SELECT THE TYPE OF QUICK ORDER: PS// **P Personal Quick Orders**

Select one of the following:

- L Local Possible Dosages
- P Possible Dosages
- N No Local Possible and No Possible Dosages

SELECT THE TYPE OF DOSAGE: L// **P Possible Dosages**

DEVICE: TELNET TERMINAL

Press Enter or 0;80;9999 or Printer name

QUICK ORDER FREE-TEXT REPORT

MAY 15, 2013 15:27 PAGE 1

QUICK ORDER (IEN): ORWDQ 7C406F44 (1339)
QO DISPLAY NAME: ASA 81mg
OWNER(S): PROVIDER, A
DISPLAY GROUP: UNIT DOSE MEDICATIONS
ORDERABLE ITEM IEN: 2056
ORDERABLE ITEM NAME: ASPIRIN TAB,CHEWABLE
QO INSTRUCTIONS: 81mg
DISPENSE: ASPIRIN 81MG CHEW TAB
CPRS DOSAGE LIST:
162MG
81MG

Note: this is a different case than the CPRS Dosage

QUICK ORDER (IEN): ORWDQ 70CA3BA1 (1448)
QO DISPLAY NAME: lisinopril 5 mg daily
OWNER(S): PROVIDER, B
DISPLAY GROUP: UNIT DOSE MEDICATIONS
ORDERABLE ITEM IEN: 2680
ORDERABLE ITEM NAME: LISINOPRIL TAB
QO INSTRUCTIONS: 5 MG
DISPENSE: LISINOPRIL 20MG TAB
CPRS DOSAGE LIST:
10MG
20MG
40MG
5MG

Note: there is a space between numeric dose and unit while the CPRS Dosage does not have one

Comparison of System and Personal Type Quick Orders on two Sample Orders

Report	System Quick Orders		Personal Quick Orders	
<i>FIELD NAME</i>	SAMPLE DATA	DESCRIPTION	SAMPLE DATA	DESCRIPTION
<i>QUICK ORDER NAME</i>	PSOZ AMOX 500MG TID (605) ³	NAME IS MANUALLY ENTERED BASED ON LOCAL NAMING CONVENTION, RELEVANT ORDER DATA, AND THE QUICK ORDER IEN	ORWDQ E8209ACB (608)	NAME IS AUTOMATICALLY ASSIGNED, BEGINNING WITH ORWDQ AND ENDING WITH THE QUICK ORDER IEN
<i>DISPLAY NAME</i>	AMOXICILLIN 500MG PO TID	THIS IS THE DISPLAY TEXT. NAME IS MANUALLY ENTERED AT EACH SITE BASED RELEVANT ORDER DATA.	AUGMENTIN ORAL SOLN BID	THIS IS THE DISPLAY TEXT. NAME IS MANUALLY ENTERED BY THE AUTHORIZING PROVIDER.
<i>OWNER(S)</i>	NOT APPLICABLE		PROVIDER,A	NAME OF THE AUTHORIZING PROVIDER. IT IS POSSIBLE TO SHARE A PERSONAL QUICK ORDER, SO MULTIPLES NAMES MAY BE LISTED.
<i>DISPLAY GROUP</i>	OUTPATIENT MEDICATIONS 3	IDENTIFIES APPLICABLE VISTA PACKAGE (IV MEDICATIONS, NON-VA MEDICATIONS, OUTPATIENT MEDICATIONS, UNIT DOSE MEDICATIONS)	OUTPATIENT MEDICATIONS 3	IDENTIFIES APPLICABLE VISTA PACKAGE (IV MEDICATIONS, NON-VA MEDICATIONS, OUTPATIENT MEDICATIONS, UNIT DOSE MEDICATIONS)
<i>ORDERABLE ITEM IEN</i>	2033	INTERNAL ENTRY NUMBER ORDERABLE ITEMS FILE #101.43, NOT THE PHARMACY ORDERABLE ITEM FILE	2031	INTERNAL ENTRY NUMBER ORDERABLE ITEMS FILE #101.43, NOT THE PHARMACY ORDERABLE ITEM FILE
<i>ORDERABLE ITEM NAME</i>	AMOXICILLIN CAP,ORAL	THIS NAME ALSO COMES FROM THE ORDERABLE ITEMS FILE #101.43	AMOXICILLIN /CLAV PWDR,ORAL	THIS NAME ALSO COMES FROM THE ORDERABLE ITEMS FILE #101.43
<i>QO INSTRUCTIONS</i>	1 CAPSULE	THE DOSAGE THAT IS ENTERED FOR THE QUICK ORDER. FOR COMPLEX ORDERS, THEN THIS IS THE FIRST DOSE LISTED. EITHER AN INVALID FREE TEXT DOSE OR A LOCAL POSSIBLE DOSAGE WHICH WAS DELETED AFTER QUICK ORDER CREATION. ORDERABLE ITEM IS ASSOCIATED WITH POSSIBLE DOSES, SO EVEN IF A LOCAL POSSIBLE DOSE FOR "1 CAPSULE" EXISTED, IT WOULDN'T BE AN AVAILABLE DOSAGE IN CPRS. THIS DOSE IS THEREFORE A "MISMATCH".	1 SPOONFUL	THE DOSAGE THAT IS ENTERED FOR THE QUICK ORDER. FOR COMPLEX ORDERS, THEN THIS IS THE FIRST DOSE LISTED. IN THIS CASE IT IS AN EITHER AN INVALID FREE TEXT DOSE OR A LOCAL POSSIBLE DOSAGE THAT HAS BEEN POSSIBLE EDITED OR DELETED SINCE THE TIME THE QUICK ORDER WAS CREATED. THIS DOSE IS THEREFORE CONSIDERED A QUICK ORDER/DOSAGE "MISMATCH".
<i>DISPENSE DRUG</i>	AMOXICILLIN 500MG CAP ³	THIS IS THE DISPENSE DRUG FROM DRUG FILE #50	AMOX/CLAVUL 400MG/5ML SUSP	THIS IS THE DISPENSE DRUG FROM DRUG FILE #50
<i>CPRS DOSAGE LIST</i>	1000MG 500MG	THIS IS THE LIST OF DOSAGES ASSOCIATED WITH THE ORDERABLE ITEM AND DISPLAYED IN CPRS FOR THE RESPECTIVE PACKAGE. IT MAY CONTAIN POSSIBLE DOSAGES AND/OR LOCAL POSSIBLE DOSAGES. THE FORMAT IN THIS SAMPLE INDICATES THAT THEY ARE POSSIBLE DOSES. THIS QUICK ORDER WILL SHOW UP ON THE QUICK ORDER REPORT THAT IS SORTED FOR SYSTEM QUICK ORDERS (S) AND POSSIBLE DOSES (P).	ONE TEASPOONFUL OF AMOXICILLIN /CLAV 400MG/5ML SUSP	THIS IS THE LIST OF DOSAGES ASSOCIATED WITH THE ORDERABLE ITEM AND DISPLAYED IN CPRS FOR THE RESPECTIVE PACKAGE. IT MAY CONTAIN POSSIBLE DOSAGES AND/OR LOCAL POSSIBLE DOSAGES. THE FORMAT INDICATES THAT THEY ARE LOCAL POSSIBLE DOSES. THIS QUICK ORDER WILL SHOW UP ON THE QUICK ORDER REPORT THAT IS SORTED FOR PERSONAL QUICK ORDERS (P) AND LOCAL POSSIBLE DOSES (L).
Report	System Quick Orders		Personal Quick Orders	
<i>HOW TO FIX QUICK ORDERS FOR DOSE CHECK SUCCESS</i>	<ol style="list-style-type: none"> 1. EDIT THE DOSAGE TO AN AVAILABLE POSSIBLE DOSE OR 2. ENTER A FREE TEXT DOSE CONSISTENT WITH THE POSSIBLE DOSE FORMAT (1500MG) AND CONSIDER WHETHER IT WOULD BE APPROPRIATE TO ADD A NEW POSSIBLE DOSE 3. REFER TO ADDITIONAL ADVICE IN TUTORIAL SECTION 		PROVIDER EDITS PERSONAL QUICK ORDER, OR EDIT IS DONE VIA THE OPTION "EDIT PERSONAL QUICK ORDERS BY USER" AS FOLLOWS: <ol style="list-style-type: none"> 1. EDIT THE DOSAGE TO AN AVAILABLE LOCAL POSSIBLE DOSE OR 2. ENTER FREE TEXT DOSE CONSISTENT WITH THE LOCAL POSSIBLE DOSAGE FORMAT (TEASPOONFUL) OR THAT WILL MATCH A NEWLY ENTERED LOCAL POSSIBLE DOSAGE 3. REFER TO ADDITIONAL ADVICE IN TUTORIAL SECTION 	

Dosage Basics for CPRS Displays

The CPRS dosage list and the Quick Order report share the same display rules

For Dosages to display the Dispense Drug must be *marked* and Dosage *assigned* to the same package as the Quick Order *type* being used.

If:

1. PDs are *assigned* for Inpatient package (250MG,500MG,1000MG)
2. LPDs are *assigned* for Outpatient package (1 CAPSULE, 2 CAPSULES)
3. QO type is for entered for Unit Dose Medications

Then:

4. The selectable dosages will be PDs (250MG,500MG,1000MG)

QUICK ORDER FREE-TEXT REPORT		MAY 15, 2013	15:27	PAGE 1

QUICK ORDER (IEN):	PSUZ AMOXICILLIN 500MG PO TID (605)			
QO DISPLAY NAME:	AMOXICILLIN 500MG PO TID			
DISPLAY GROUP:	UNIT DOSE MEDICATIONS			
ORDERABLE ITEM IEN:	2033			
ORDERABLE ITEM NAME:	AMOXICILLIN CAP, ORAL			
QO INSTRUCTIONS:	1 CAPSULE			
DISPENSE:	AMOXICILLIN 500MG CAP			
CPRS DOSAGE LIST:				
1000MG				
250MG				
500MG				

If an orderable item (OI) has multiple dispense drugs, and at least one of those dispense drugs has PDs set for a specific package, then PDs will be the only type of dose that is available for any Quick Order entered for that same package.

If no PD is marked for the package that is being used by a QO, then any available LPDs will display as choices during both CPRS ordering and listed on the QO LPD reports.

Free text doses can be entered on QO's, but PDs and/or LPDs should be used whenever possible. Free-text rules apply for dosage checks.

Dosage Scenarios

Example 1: System Quick Orders with Possible Dosages in the CPRS Dosage list

Local Possible Dosages may also be present and assigned to the Orderable Item and assigned to both packages, but may not be viewable in the CPRS Dosage List because of the display rules for CPRS dosages.

```
Orderable Item ->  ACETAMINOPHEN
dosage Form      ->  TAB
Dispense Drugs:
ACETAMINOPHEN 325MG TAB                MAY 10, 2013
ACETAMINOPHEN 500MG TAB U.D.          JAN 30, 2013
ACETAMINOPHEN 500MG TAB
ACETAMINOPHEN 325MG TAB U.D.          FEB 12, 2013
ACETAMINOPHEN 500MG TAB

POSSIBLE DOSAGES:
DISPENSE UNITS PER DOSE: 1             DOSE: 500MG             PACKAGE: IO
DISPENSE UNITS PER DOSE: 2             DOSE: 1000MG           PACKAGE: IO

LOCAL POSSIBLE DOSAGES:
1 TABLET      IO
1 TABLET OF 500MG    IO
2 TABLET      IO

This entry is marked for the following PHARMACY packages:
    Outpatient
    Unit Dose
    Ward Stock
    Non-VA Med
```

The following Quick Orders are all using the Orderable Item: ACETAMINOPHEN TAB which has a single active dispense drug 'ACETAMINOPHEN 500MG TAB' assigned to the respective package. For each display group (Outpatient Medications and Unit Dose Medications) there is either a 'FREE TEXT' dosage or a selected LPD.

1	PSUZ APAP IP FREE TEXT
2	PSUZ APAP IP LPD USED
3	PSOZ APAP OP FREE TEXT
4	PSOZ APAP OP LPD USED

Since none of the free text dosages in the QO INSTRUCTIONS match any of the Possible Dosages in the CPRS Dosage List, this report prints all four Quick Orders. Possible Dosages are available for both packages, so any Local Possible Dosages will not be seen.

If available, additional Possible Dosages from other Dispense Drugs(s) tied to the same Orderable Item (such as ACETAMINOPHEN 325MG TAB) would be displayed in the CPRS Dosage List. In this example, ACETAMINOPHEN 325MG TAB has Possible Dosages, but is inactive; therefore, none of the Possible Dosages (325MG or 650MG) are showing.

QUICK ORDER (IEN) :	PSOZ APAP OP LPD USED (560)
QO DISPLAY NAME:	APAP OP
DISPLAY GROUP:	OUTPATIENT MEDICATIONS
ORDERABLE ITEM IEN:	1964
ORDERABLE ITEM NAME:	ACETAMINOPHEN TAB
QO INSTRUCTIONS:	1 TABLET
DISPENSE:	ACETAMINOPHEN 500MG TAB
CPRS DOSAGE LIST:	
	1000MG
	500MG
QUICK ORDER (IEN) :	PSOZ APAP OP FREE TEXT (561)
QO DISPLAY NAME:	APAP OP FREE TEXT
DISPLAY GROUP:	OUTPATIENT MEDICATIONS
ORDERABLE ITEM IEN:	1964
ORDERABLE ITEM NAME:	ACETAMINOPHEN TAB
QO INSTRUCTIONS:	FREE TEXT
DISPENSE:	ACETAMINOPHEN 500MG TAB
CPRS DOSAGE LIST:	
	1000MG
	500MG
QUICK ORDER (IEN) :	PSUZ APAP IP LPD USED (562)

QO DISPLAY NAME: APAP IP LPD USED
DISPLAY GROUP: **UNIT DOSE MEDICATIONS**
ORDERABLE ITEM IEN: 1964
ORDERABLE ITEM NAME: ACETAMINOPHEN TAB
QO INSTRUCTIONS: **1 TABLET OF 500MG**
DISPENSE: ACETAMINOPHEN 500MG TAB
CPRS DOSAGE LIST:
1000MG
500MG

QUICK ORDER (IEN): **PSUZ APAP IP FREE TEXT (563)**
QO DISPLAY NAME: APAP IP FREE TEXT
DISPLAY GROUP: **UNIT DOSE MEDICATIONS**
ORDERABLE ITEM IEN: 1964
ORDERABLE ITEM NAME: ACETAMINOPHEN TAB
QO INSTRUCTIONS: **FREE TEXT**
DISPENSE: ACETAMINOPHEN 500MG TAB
CPRS DOSAGE LIST:
1000MG
500MG

Editing Dosages of Quick Orders

Editing the dosages to match an available dosage in CPRS should prevent a Quick Order from appearing on the report.

System Quick Order Edits

Enter/edit quick orders [ORCM QUICK ORDERS] (QO)

Select QUICK ORDER NAME: **PSUZ APAP** ←

- 1 PSUZ APAP IP FREE TEXT
- 2 PSUZ APAP IP LPD USED
- 3 PSUZ APAP OP FREE TEXT
- 4 PSUZ APAP OP LPD USED

Enter the QO name or the IEN can be used to access a quick order, by entering the ` (grave accent, key to the left of the 1 on a qwerty keyboard) followed by the IEN

CHOOSE 1-4: **2 PSUZ APAP IP LPD USED**

NAME: APAP IP LPD USED//

DISPLAY TEXT: APAP IP LPD USED//

VERIFY ORDER: YES//

DESCRIPTION:

1>

ENTRY ACTION:

Medication: ACETAMINOPHEN TAB //

Complex dose? NO//

Dose: **1 TABLET OF 500MG// 500MG** ←

Route: ORAL (BY MOUTH)//

Schedule: Q4H PRN//

Give additional dose NOW? NO//

Priority: ROUTINE//

Comments:

If you edit the dose on a Quick Order, it removes the information below the dosage field, so be sure to capture field entries such as Days Supply, Quantity, and Refills (0-11) prior to editing

Since the Quick Order using the dosage '1 TABLET OF 500MG' was edited and matched to a Possible Dosage of '500MG', the Quick Order 'APAP IP LPD USED' is now removed from the report.

```
QUICK ORDER (IEN) :      PSOZ APAP OP LPD USED (560)
QUO DISPLAY NAME:      APAP OP
  DISPLAY GROUP:      OUTPATIENT MEDICATIONS
ORDERABLE ITEM IEN:    1964
ORDERABLE ITEM NAME:  ACETAMINOPHEN TAB
  QO INSTRUCTIONS:    1 TABLET
  DISPENSE:          ACETAMINOPHEN 500MG TAB
  CPRS DOSAGE LIST:
    1000MG
    500MG
QUICK ORDER (IEN) :      PSOZ APAP OP FREE TEXT (561)
QUO DISPLAY NAME:      APAP OP FREE TEXT
  DISPLAY GROUP:      OUTPATIENT MEDICATIONS
ORDERABLE ITEM IEN:    1964
ORDERABLE ITEM NAME:  ACETAMINOPHEN TAB
  QO INSTRUCTIONS:    FREE TEXT
  DISPENSE:          ACETAMINOPHEN 500MG TAB
  CPRS DOSAGE LIST:
    1000MG
    500MG
QUICK ORDER (IEN) :      PSUZ APAP IP FREE TEXT (563)
QUO DISPLAY NAME:      APAP IP FREE TEXT
  DISPLAY GROUP:      UNIT DOSE MEDICATIONS
ORDERABLE ITEM IEN:    1964
ORDERABLE ITEM NAME:  ACETAMINOPHEN TAB
  QO INSTRUCTIONS:    FREE TEXT
  DISPENSE:          ACETAMINOPHEN 500MG TAB
  CPRS DOSAGE LIST:
    1000MG
    500MG
```

Personal Quick Order Edits

Edit Personal Quick Orders by User [ORCM QUICK ORDERS BY USER]

The **Edit personal quick orders by user** allows you to retrieve and edit personal quick orders by the user that created them

Personal Quick Order Displayed on Report

```
QUICK ORDER FREE-TEXT REPORT                JUN 06, 2013  10:12  PAGE 4
-----
QUICK ORDER (IEN) :      ORWDQ E8209ACB (608)
QO DISPLAY NAME:        Augmentin Oral Solution BID
OWNER(S) :              PROVIDER, A
DISPLAY GROUP:          OUTPATIENT MEDICATIONS
ORDERABLE ITEM IEN:     2031
ORDERABLE ITEM NAME:    AMOXICILLIN/CLAVULANATE PWDR, RENST-ORAL
QO INSTRUCTIONS:        1 SPOONFUL
DISPENSE:               AMOXICILLIN/CLAVUL 400MG/5ML SUSP
CPRS DOSAGE LIST:
ONE TEASPOONFUL (400MG) OF AMOXICILLIN/CLAVUL 400MG/5ML SUSP
ONE-HALF TEASPOONFUL (200MG) OF AMOXICILLIN/CLAVUL 400MG/5ML SUSP
```

Note the mismatch between QO dosage and available CPRS dosages

Edit personal quick order by user

```
^QU  Edit personal quick orders by user
Select NEW PERSON NAME:  PROVIDER, A  ATP  123  OI&T STAFF
PROVIDER, A personal quick orders:
  OUTPATIENT MEDICATIONS
    1  Augmentin Oral Solution BID
    2  Amoxicillin 500mg TID
CHOOSE 1-2: 1
NAME: ORWDQ E8209ACB//
DISPLAY TEXT: Augmentin Oral Solution BID  Replace
VERIFY ORDER:
```

Provider from QO Free Text Report

The Personal Quick Order is listed according to the display name, (also shown in the Quick Order Free Text Report display – See Above)

DESCRIPTION:

1>

ENTRY ACTION:

Medication: AMOXICILLIN/CLAVULANATE PWDR,RENST-ORAL //

Local Possible Dose
selected from QO report
displav

...

Complex dose? NO//

Dose: 1 SPOONFUL// ONE TEASPOONFUL (400MG) OF AMOXICILLIN/CLAVUL 400MG/5ML SUSP

\$0.12

WARNING: Dosage check may not occur.

Route: ORAL (BY MOUTH)//

Schedule: BID-WF//

Days Supply: 10//

If you edit the dose on a Quick Order, it
removes the information below the dosage
field, so be sure to capture field entries such
as Days Supply, Quantity, and Refills (0-11)
prior to editing

Quantity: 100//

Refills (0-11): 0//

Pick Up: MAIL//

Priority: ROUTINE//

Comments:

1>

Medication: AMOXICILLIN/CLAVULANATE PWDR,RENST-ORAL

Instructions: 1 SPOONFUL ORAL (BY MOUTH) BID-WF

Sig: TAKE 1 SPOONFUL BY MOUTH TWICE A DAY WIT ...

Days Supply: 10

Quantity: 100

Refills (0-11): 0

Pick Up: MAIL

Priority: ROUTINE

(P)lace, (E)dit, or (C)ancel this quick order? PLACE//

Determining Menu(s) of Quick Orders

System Quick Orders that are not placed on a menu will be excluded from this report since a user is not able to order it until it is placed. Personal Quick Orders are not required to be placed on a menu but do require active owner(s).

The *Search/replace components* option allows you to find what menu a quick order is on and either replace or remove the quick order from a menu.

Search/replace components [ORCM SEARCH/REPLACE] (SR)

Select Order Menu Management <TEST ACCOUNT> Option: SR Search/replace components

```
Search for: PSUZ APAP

  1  PSUZ APAP IP FREE TEXT
  2  PSUZ APAP IP LPD USED
  3  PSUZ APAP OP FREE TEXT
  4  PSUZ APAP OP LPD USED
  5  APAP - NO PDS  ORWDQ CC07A0B4

CHOOSE 1-5: 1  PSUZ APAP IP FREE TEXT
Menu items of PSUZ APAP IP FREE TEXT

      Name                                                    Type
-----
1  OR GMENU ORDER SETS                                     menu
```

Quick Order Report FAQs

Q: Does this report filter out Personal Quick Orders for Terminated Employees?

A: The code examines all of the owners of a personal quick order. If all of the owners are inactive (either DISUSERED, TERMINATED, or do not have an access code), the personal quick order will not be listed on the report.

Q: Does this report Exclude QO's not used within specific time frame?

A: This is not possible because we do not track usage of quick orders. However, a FileMan Report could be created to find these.

Q: Does this report screen out QO's that are not on any active menu?

A: The code excludes quick orders that are either not on a menu, not a personal quick order, or not part of a reminder dialog.

Q: How does the dispense drug get chosen? I am seeing several examples of some funny entries with wrong dispense drugs:

```
QUICK ORDER (IEN) :      ORWDQ EC331281 (6123)
QO DISPLAY NAME:        etodolac
OWNER(S) :              PROVIDER, A
DISPLAY GROUP:          OUTPATIENT MEDICATIONS
ORDERABLE ITEM IEN:     4155
ORDERABLE ITEM NAME:    eTODoLAC CAP,ORAL
QO INSTRUCTIONS:        400MG
DISPENSE:               ETODOLAC 300MG CAP      Why ETODOLAC 300MG?
CPRS DOSAGE LIST:
    200MG
    300MG
```

A: CPRS builds a list of dispense drugs associated with an orderable item. In this case the OI comes from the quick order so we build the list of dispense drugs and since this is a free text entry we can't determine what the dispense drug is yet on the CPRS side. So any dispense drugs under that OI show on this report but do not necessarily reflect the dispense drug sent to pharmacy, it is a best guess.

Q: Is there any way to tell who created the quick orders? I'd like to know if anyone still uses them or not.

A: It doesn't store who created the quick order, but there is a way to determine if it is on a user's list.

```
Option: Order Menu Management menu option.
OI      Manage orderable items ...
PM      Enter/edit prompts
GO      Enter/edit generic orders
QO      Enter/edit quick orders
QU      Edit personal quick orders by user
ST      Enter/edit order sets
AC      Enter/edit actions
MN      Enter/edit order menus
AO      Assign Primary Order Menu
```

Q: Is there a way to determine which quick orders are on a user's list?

A: Yes – By using the Order Menu Management menu option you can see all personal quick orders by a user

Q: If you edit the dose on a Quick Order, it removes the information below the field. How is this issue addressed?

A: You have to review each quick order entirely and then perform the edit, . See example below:

Current QO

```
NAME: APAP OP LPD USED//
DISPLAY TEXT: APAP OP//
VERIFY ORDER: YES//
DESCRIPTION:
    1>
ENTRY ACTION:

Medication: ACETAMINOPHEN TAB //
Complex dose? NO//
Dose: 1 TABLET (325MG) OF 325MG Replace
Route: ORAL (BY MOUTH)//
Schedule: Q4H PRN//

Days Supply: 30
TAB (100/BT ONLY)
Quantity (TAB): 30
Refills (0-11): 2
Pick Up: WINDOW//
Priority: ROUTINE//
Comments:
    1>
```

Edited QO

```
NAME: APAP OP LPD USED//
DISPLAY TEXT: APAP OP//
VERIFY ORDER: YES//

MEDICATION: ACETAMINOPHEN TAB //
COMPLEX DOSE? NO//
DOSE: 1 TABLET (325MG) OF 325MG REPLACE ... WITH 2 TABLET
    REPLACE
    2 TABLET (650MG) OF 325MG      $0.0074
ROUTE: ORAL (BY MOUTH)//
SCHEDULE: Q4H PRN//

DAYS SUPPLY:
TAB (100/BT ONLY)
QUANTITY (TAB):
REFILLS (0-11):
PICK UP: WINDOW//
PRIORITY: ROUTINE//
COMMENTS:
```

Free Text Formatting

Basic logic for successful dose checks when using free text doses

The following logic can be used to ensure free text dose entries perform dose checks, but may not prevent quick orders from appearing on this report.

Compatible Free Text Logic - will generate a successful dosing check

- Whole numbers (2, two) followed by a valid dose unit (mg, tablet)
- Numbers with decimal points and commas (10.5, 1,000)
- Sequential Ranges (2-3, 2 – 3, 2 or 3, two to three, two or three, two-three, two – three)
- Fractions (1 and ½, one and one half, one and one-half, 1 and one half, 1 and one-half)

Incompatible Free Text Logic - will generate a manual dose check alert

- More than one space between the numeric value and the dose unit
- Trailing spaces or additional trailing data (10mg<space>)
- Special characters (- &/) and extraneous textual information
- Fractions less than ¼ or greater than 10 and ½
- Ranges greater than 10 (10-11)
- Non-sequential ranges (1-3, 2-5)
- Metric ranges (1mg-2mg, 1mL-2mL)

Examples

Valid Format	Invalid Format
10mg	10mg<space>
10 mg	10 mg (has 2 spaces between text)
10mL	1 tablet (has 2 spaces)
1 tablet	10mg (1 tablet) or 10mg (10mL) or 10mg/10mL*
1tablet	

**This format will only work if a Local Possible Dosage is created. Name the Local Possible Dosage with the full text, but define the numeric dose (10) and dose unit (mg)*

Quick Order Free Text Report Checklist

Review your hospital's quick order policies prior to editing System Quick Orders.

Determine an action plan for editing Personal Quick Orders, whether the edit will be performed directly by the provider or alternatively via the Edit Personal Quick Orders by User option

Run each of the following report combinations:

- Personal Quick Orders
 - Local Possible Dosages
 - Possible Dosages
 - No Local Possible and No Possible Dosages
- System Quick Orders
 - Local Possible Dosages
 - Possible Dosages
 - No Local Possible and No Possible Dosages

For each Quick Order that displays on the report, look into Orderable Item and Drug File to determine what packages the Dispense Drug(s) and available dosages are marked/assigned to.

Review available/applicable Possible Dosages and Local Possible Dosages

Assign the most appropriate dosage to the Quick Order.

- In some cases an existing Possible Dosage or Local Possible Dosage can be selected
- In some cases the existing Local Possible Dosage may need to be edited to a format that is compatible with MOCHA Dosage Checks, and then the Quick Order dosage can also be updated
- In some cases a new Possible Dosage or Local Possible Dosage may need to be added to the Drug File #50
- In some cases, the most appropriate dosage will be the one that already exists on that Quick Order, and no change is needed
- In some cases a new free text dose will need to be entered. Ensure that a compatible free text format is used whenever possible

If a drug file edit is required, then other Quick Orders associated with that dispense drug or orderable item may also be affected by the edit. You may consider running a FileMan to identify the other Quick Orders using the drug.

NOTE: Not all Quick Orders listed on the report represent MOCHA Dose Check issues; they simply reveal mismatches between doses in quick orders and locally available possible and/or local possible dosages, which is a common cause for manual dose checks alerts.

Convert IV Inpatient Quick Order to Infusion Quick Order

The new option Convert IV Inpatient QO to Infusion QO [OR CONVERT INP TO QO] is now on the ORDER MENU MANAGEMENT [ORCM MENU] menu. This option enables CACs at sites to convert an IV quick order that is set up as an Inpatient quick order to the new Infusion quick order format.

This option has three selections to convert quick orders:

- QUICK ORDERS USED IN OTHER ITEMS (in order menus, order sets, or reminder dialogs)
- QUICK ORDERS NOT USED IN OTHER ITEMS (quick orders not assigned to order menus, order sets, or reminder dialogs)
- SPECIFIC QUICK ORDER

Each option prompts for information to convert one quick order at a time. If the user wants to convert all the quick orders that are assigned to order menus, order sets, or a reminder dialog first, the user will select the QUICK ORDERS USED IN OTHER ITEMS prompt.

If the user wants to convert quick order that are NOT assigned to an order menu, order sets, or a reminder dialog, the user will select the QUICK ORDERS NOT USED IN OTHER ITEMS prompt.

If the user wants to convert specific quick orders, the user will select the SPECIFIC QUICK ORDER prompt.

Personal Quick Order Exception

This utility will not convert personal IV quick orders. However, after it has converted the quick orders that it can convert, the utility will then list the personal IV quick orders by user. The user running the utility can copy this information and forward this information in a mailman message. The utility will completely ignore any personal quick order assigned to a terminated user.

Criteria to Convert IV Quick Orders

To be converted to an Infusion quick order, the order needs to meet the following conditions:

1. The quick order must have the Inpatient Medication dialog [PSJ OR PAT OE] as the default dialog.
2. The orderable item assigned to the quick order must have the IV BASE field defined as “Yes” or the IV ADDITIVE fields defined as “Yes”.

Conversion Process Overview

There are two parts to the conversion process. The first part is a set of questions that populate the minimum fields needed to convert to the Infusion quick order. The second part puts the user in the standard quick order editor where the user can add any additional Infusion quick order information if needed.

Part One: Minimum Conversion Prompts

Once the process is started, for each quick order, the user will see a detailed description of the quick order. Then, the user is presented with the following prompt:

```
Convert the above Quick Order to an Infusion Quick Order?

  Select one of the following:

      Y          YES
      N          NO
      S          SKIP THIS QUICK ORDER
      Q          QUIT THE CONVERSION UTILITY

Convert?:
```

Answering “Yes” begins the conversion process.

Answering “No” does not begin the process for the specified order, but the conversion option then moves on to the next quick order.

The next prompt determines the IV Type:

```
Select the IV Type for this Quick Order.

  Select one of the following:

      C          CONTINUOUS
      I          INTERMITTENT
      S          SKIP THIS QUICK ORDER
      Q          QUIT THE CONVERSION UTILITY

IV TYPE:
```

This prompt is used to define the IV Type value that should be assigned to the infusion quick order.

The next prompt is dependent on the orderable item set up.

```
Change orderable item NAME to an additive?
```

```
Select one of the following:
```

```
Y      YES
N      NO
S      SKIP THIS QUICK ORDER
Q      QUIT THE CONVERSION UTILITY
```

```
Convert to Additive?:
```

This prompt will only appear if both the IV BASE and IV ADDITIVE fields are set to “Yes.”

If only the IV BASE field is set to “Yes,” the user will not see this prompt, and the orderable item will automatically be assigned to the solution value of the Infusion quick order.

If only the IV ADDITIVE field is set to “Yes,” the user will see the following message:

```
Orderable item NAME is not marked as a solution.
This orderable item will be moved to the additive value.
```

The IV BASE and IV ADDITIVE fields control in which list box the orderable item should appear in the Infusion order dialog. The user should not be able to override these values when converting the quick order to an infusion quick order.

The next prompt lists the changes that the user has selected and asks the user if CPRS should continue and convert the quick order.

```
Please confirm the selected changes below.
```

```
If these changes are accepted, the Quick Order will be converted to an Infusion Quick Order.
```

```
This Quick Order will not be able to be converted back to an Inpatient Quick Order.
```

```
Convert to Infusion Quick Order: YES
```

```
IV TYPE: Intermittent
```

```
Change orderable item MORPHINE INJ to an additive: YES
```

```
Select one of the following:
```

```
Y      YES
N      NO
S      SKIP THIS QUICK ORDER
Q      QUIT THE CONVERSION UTILITY
```

```
Confirm Changes?:
```

Up to this point, the user has the option to Skip this Quick Order and not convert the quick order by selecting the SKIP THIS QUICK ORDER prompt. Also, the user has the option to stop the entire process and exit the conversion option by selecting the QUIT THE CONVERSION UTILITY prompt.

Warning: If the user enters “Yes” at this prompt, the IV quick order will be converted to an infusion quick order, and it CANNOT be converted back to inpatient medication quick order.

Conversion Warning Messages

After the conversion process, the user may see up to two warning messages.

Check the strength associated with the additive value in the editor. This warning message displays if the orderable item is converted to the additive value. When this conversion is done, the conversion utility may be unable to select the correct additive strength from the inpatient quick order, so the user will need to select the strength in the editor.

Check the limitation value assigned to the quick order in the editor. This warning message displays if the inpatient medication order is a complex order with a duration defined. In this case, the infusion quick order can have only one duration value, and the user may need to adjust the value—especially if there was more than one duration value defined in the complex inpatient quick order.

Part Two: Filling in Additional Fields in the Quick Order Editor

When the minimum conversion is done, the conversion utility places the user into the standard quick order editor. At this point, the user can walk through the quick order editor to verify that the values are correct in the Infusion quick order. If corrections are needed, the user can make corrections. In addition, the user can add values, as needed, to the other Infusion quick order fields.

If the user does not need to make changes to the quick order after the conversion is done, it is still recommended that user walk all the way through the quick order in the editor. If the user exits out of the editor without going all the way through, then the fields that are specific to the inpatient medication dialog will not be removed from the quick order. This should have no impact on CPRS, but it can cause confusion if there is a need to debug the quick order at a later time.

Note: Both the IV BASE and the IV ADDITIVE fields’ values are populated from the USED IN IV FLUID ORDER ENTRY prompt in the corresponding files: the IV SOLUTIONS file, file #52.7, and the IV ADDITIVES file, file# 52.6. When the USED IN IV FLUID ORDER ENTRY prompt is edited in one of these files, an update is sent to the CPRS ORDERABLE ITEM file, file# 101.43. There may be a delay in this update and this delay can affect the conversion option. If the USED IN IV FLUID ORDER ENTRY value is not set to “Yes”, then the quick orders that point to these items will be skipped by this conversion utility. The user will still be able to place the order in CPRS using the current quick order format. However, if pharmacy finishes the order as an IV order, then the CPRS user will NOT be able to take an action (Copy, Change, or Renew) on the order in CPRS.

Update IV Quick Order Additive Frequency Utility

The new option IV Additive Frequency Utility [OR IV ADD FREQ UTILITY] is now on the ORDER MENU MANAGEMENT [ORCM MENU] menu. This option enables CACs at sites to define a value for the additive frequency field for continuous IV quick orders.

This option has three selections to convert quick orders:

- QO ASSIGNED TO ORDER MENUS, ORDER SETS, OR REMINDER DIALOGS
- QO NOT ASSIGNED TO ANY OF THESE ITEMS (quick orders not assigned to order menus, order sets, or reminder dialogs)
- SPECIFIC QUICK ORDER (to change a specific quick order that the user knows needs to be changed)

Each option prompts for information to convert one quick order at a time. If the user wants to convert all the quick orders that are assigned to order menus, order sets, or a reminder dialog first, the user will select the QO ASSIGNED TO ORDER MENUS, ORDER SETS, OR REMINDER DIALOGS prompt.

If the user wants to convert quick order that are NOT assigned to an order menu, order sets, or a reminder dialog, the user will select the QO NOT ASSIGNED TO ANY OF THESE ITEMS prompt. If the user wants to convert specific quick orders, the user will select the SPECIFIC QUICK ORDER prompt.

Personal Quick Order Exception

This utility will not convert personal IV quick orders. However, after it has converted the quick orders that it can convert, the utility will then list the personal IV quick orders by user. The user running the utility can copy this information and forward this information in a mailman message. The utility will completely ignore any personal quick order assigned to a terminated user.

Criteria to Update IV Quick Orders with This Utility

To be converted to an Infusion quick order using this utility, the order needs to meet the following conditions:

1. The quick order must have the IV Medication dialog [PSJI OR PAT FLUID OE] as the default dialog.
2. The quick order must have at least one Additive defined.
3. It must not have values defined for the associated additive frequency fields.

Conversion Process Overview

There are two parts to the conversion process. The first part enables the user to set the value for the additive frequency. The second part puts the user in the standard quick order editor where the user can add any additional information to the Infusion quick order.

Part One: Minimum Conversion Prompts

Once the process is started, for each quick order, the user will see a detailed description of the quick order. Then, the user is presented with the following prompt:

```
Add additive frequency to the above Quick Order?
      Select one of the following:
          Y          YES
          N          NO
          K          SKIP THIS QUICK ORDER
          Q          QUIT THE CONVERSION UTILITY
Add additive frequency?:
```

Answering “Yes” begins the conversion process.

Answering “No” does not begin the process for the specified order, but the conversion option then moves on to the next quick order.

The next prompt displays the Additive value and the default additive frequency defined for the additive in the Pharmacy package. If a default value is defined, then it will be the default for the question "Select Additive Frequency:"

```
Additive: ACETAZOLAMIDE INJ
Default value: All Bags
      Select one of the following:
      A          ALL Bags
      1          1 Bag/Day
      S          See Comments
      K          SKIP THIS QUICK ORDER
      Q          QUIT THE CONVERSION UTILITY
Select Additive Frequency: All Bags//
```

The next prompt lists the changes that the user has selected and asks the user if CPRS should update the quick order.

```
Please confirm the selected changes below.
If these changes are accepted, the Quick Order will be updated
Additive: ACETAZOLAMIDE INJ
Additive Frequency: ALL Bags
Additive: MULTIVITAMINS INJ
Additive Frequency: 1 Bag/Day
Additive: MORPHINE INJ
Additive Frequency: ALL Bags
      Select one of the following:
      Y          YES
      N          NO
      K          SKIP THIS QUICK ORDER
      Q          QUIT THE CONVERSION UTILITY
Confirm Changes?:
```

Up to this point, the user has the option to Skip this Quick Order and not convert the quick order by selecting the SKIP THIS QUICK ORDER prompt. Also, the user has the option to stop the entire process and exit the conversion option by selecting the QUIT THE CONVERSION UTILITY prompt.

Warning: If the user enters “Yes” at this prompt, the IV quick order will be updated immediately. If a mistake is made, the user will need to go into the quick order editor and correct the quick order manually.

Part Two: Filling in Additional Fields in the Quick Order Editor

When the minimum conversion is done, the conversion utility places the user into the standard quick order editor. At this point, the user can walk through the quick order editor to verify that the values are correct in the Infusion quick order. If corrections are needed, the user can make corrections. In addition, the user can add values, as needed, to the other Infusion quick order fields.

Note: Even if the user feels that there is no need to make changes to the quick order after the conversion is done, it is still recommended that the user review the entire contents of the quick order in the editor. This is a chance to see that the order is complete and correct.

Order Check Override Reason Report

When a user receives a critical order check, the user must enter an override reason before CPRS accept the order. Developers created a report to enable users to review the critical order check override reasons. The report can contain the following types of data DATE/TIME ORDERED, DIVISION, DISPLAY GROUP, ORDER CHECK, & OVERRIDDEN BY.

The report will be sorted in *ascending* order by any combination of these fields depending on what search option is chosen. The following options are available:

Select one of the following:	
1	DATE/TIME ORDERED & OVERRIDDEN BY
2	DATE/TIME ORDERED & ORDER CHECK
3	DATE/TIME ORDERED & DIVISION
4	DATE/TIME ORDERED & DISPLAY GROUP
5	DATE/TIME ORDERED, DIVISION, & DISPLAY GROUP

The following sort orders correspond to the chosen search options:

1. Date/Time Ordered, Division, Display Group, Order Check, & Order #.
2. Order Check, Division, Display Group, Date/Time Ordered, & Order #.
3. Division, Display Group, Order Check, Date/Time Ordered, & Order #.
4. Display Group, Division, Order Check, Date/Time Ordered, & Order #.
5. Date/Time Ordered, Division, Display Group, Order Check, & Order #.

There are two types of reports: summary and delimited. The delimited report is formatted such that it can be exported to a text file, which with a little work can then be imported into an Excel spreadsheet.

The header of every report whether summary or delimited will display the following information:

- the CURRENT USER who ran the report
- the CURRENT DATE/Time when the report was run
- the DATE RANGE of the Date/Time Ordered to be searched

Other search criteria will be displayed as well depending on which search option the user selects. For example, for option 1, the name of the person who overrode the order check and his/her title will be

displayed, for option 2, the type of order check will be displayed, etc. Below is an example of the header for option 1:

```
Order Check Override Reason Report
Sorted in Ascending order by:
Date/Time Ordered, Division, Display Group, Order Chk, & Order#
Current User: CPRSPROVIDER,TEN          Current Date: May 21, 2007@11:59:04
Date Range Searched: May 21, 2006 - May 21, 2007   WHERE
Order Chks are Overridden By: CPRSPROVIDER,TEN
Title: PHYSICIAN
```

If a search finds no records, the message “NO RECORDS FOUND!” is displayed.

Running Order Check Reason for Override Reports

Users can create either the summary report or the delimited report. If the user plans to export the data to a text file that can be used, the user should follow the steps under Creating a Delimited Report. The user should be aware that some additional work is required to import that data in an Excel spreadsheet for example.

Creating a Summary Reason for Override Report

1. Select the Order Check Override Reason Report option [ORK ORD CHK OVERRIDE REPORT] from the Order Checking Mgmt Menu [ORK ORDER CHK MGMT MENU].
2. At the *FILTER SEARCH by: I//* prompt, select the appropriate number for the kind of report you want (a number between 1 and 5) and press <Enter>.
1. At the SEARCH Orders Beginning prompt:, enter the beginning date (the date in the past to begin from) and press <Enter>.
2. At the Thru: prompt, enter the ending date for the search (how close to the present) and press <Enter>.
3. At this point, each report option will present different prompts. For the report type selected, enter the appropriate responses (users can always type two question marks and press <Enter> to get a list of possible selections, although this list can be quite long):
 - At option 1’s *SEARCH Order Chks Overridden By:* prompt, enter the name of the person who overrode the order checks that you want to review and press <Enter>.
 - At option 2’s *Select ORDER CHECKS NAME:* prompt, type the name of the order check to review and press <Enter>.
 - At option 3’s *Select MEDICAL CENTER DIVISION NAME:* prompt, type the name of the division to review and press <Enter>.
 - At option 4’s *Select DISPLAY GROUP NAME:* prompt, type the name of the Orders tab display group to review and press <Enter>.
 - At options 5’s *Select MEDICAL CENTER DIVISION NAME:* prompt, type the name of the division to review and press <Enter>, then at the *Select DISPLAY GROUP NAME:* prompt, type the name of the Orders tab display group and press <Enter>.
4. At the *Print delimited output only? NO//* prompt, accept the default by pressing <Enter>.
5. At the *DEVICE: HOME//* prompt, do one of the following:

- To print to the terminal screen, accept the default of 'HOME' by pressing <Enter>.
 - To directly print or queue to a network printer, type the network printer name or 'Q' followed by the network printer name, respectively and press <Enter>.
 - To print to a spooler, select a spool/spooler and then enter the spool document name and press <Enter>.
 - To print to a host file, type 'HFS' and then type the host file name and press <Enter>.
6. If printing to the terminal screen, once the report has completed printing, press <Enter> to exit at the prompt, *Report Completed. Please Press ENTER to EXIT:*.

Creating a Delimited Reason for Override Report

Users can export a delimited report, one that uses a character, space, or tab to signify each piece of data, so that the data can be used in an outside application, such as Excel. This section contains instructions on how to create a delimited report, how to export that report, and how to import the report into Excel. Most steps are the same for each kind of report, but because prompts are different, some of the steps may be different as well.

Listed below are two methods for exporting the data to a text file. There are two ways that the user can export the delimited report depending on the user's preference: A) export all the fields and dialog in between into one text file or B) export the non-word processing fields into one text file and then export each of the three remaining word processing fields in their own text files.

Both methods will require the user to clean up the text file for easy importation into Excel. The user will have to:

- Scan over all the delimited records (especially those of the word-processing fields) and make sure they all print on one line
- Ensure that they all have the same number of records before importation, which will ensure that every record will be related in the table and makes it easier to manipulate once imported.
- Clean up the dialog prompts in between and after the delimited sections
- Remove the report title and header from the text files before importing (the user can choose to keep those items)

NOTE: DO NOT copy and paste the delimited sections directly off the terminal screen. A right margin of 80 columns will retain and transfer into the text file and will cause most of the records to wrap to the next line. This will require more work for the user to fix and clean up so that each record falls on one line and imports nicely.

1. Select the Order Check Override Reason Report option [ORK ORD CHK OVERRIDE REPORT] from the Order Checking Mgmt Menu [ORK ORDER CHK MGMT MENU] and press <Enter>.
2. At the FILTER SEARCH by: 1// prompt, select the appropriate number for the kind of report you want (a number between 1 and 5) and press <Enter>.
3. At the SEARCH Orders Beginning prompt:, enter the beginning date (the date in the past to begin from) and press <Enter>.
4. At the Thru: prompt, enter the ending date for the search (how close to the present) and press <Enter>.
7. At this point, each report option will present different prompts. For the report type selected, enter the appropriate responses (users can always type two question marks and press <Enter> to get a list of possible selections, although this list can be quite long):

- At option 1's *SEARCH Order Chks Overridden By*: prompt, enter the name of the person who overrode the order checks that you want to review and press <Enter>.
 - At option 2's *Select ORDER CHECKS NAME*: prompt, type the name of the order check to review and press <Enter>.
 - At option 3's *Select MEDICAL CENTER DIVISION NAME*: prompt, type the name of the division to review and press <Enter>.
 - At option 4's *Select DISPLAY GROUP NAME*: prompt, type the name of the Orders tab display group to review and press <Enter>.
 - At options 5's *Select MEDICAL CENTER DIVISION NAME*: prompt, type the name of the division to review and press <Enter>, then at the *Select DISPLAY GROUP NAME*: prompt, type the name of the Orders tab display group and press <Enter>.
5. At the *Print delimited output only? NO//* prompt, type YES and press <Enter>.
 6. At the *Specify REPORT DELIMITER CHARACTER: U//* prompt, select a delimiter to use in the report: P for Pipe, T for Tilde, or U for Up Arrow and press <Enter>.
 7. At the *DEVICE: HOME//* prompt, enter in ';300;9999' and DO NOT press <Enter> yet.

Note: A right margin of 255 or greater will ensure that every record gets printed on a line without any wrapping unless the word processing field is greater than 255 characters.

Exporting and Importing a Delimited Report Using a Single Text File

8. Capture the report or incoming data (for example, in KEA!, the user would select Tools | Capture Incoming Data) before pressing <Enter> and save it as a text file under a meaningful name (i.e., DELIMITRPT.TXT) and location that you will remember.
9. At the *Continue to export the ORDER TEXT field only? YES//* prompt, accept the default YES by pressing <Enter>.
10. At the *Continue to export the ORDER CHK field only? YES//* prompt, accept the default YES by pressing <Enter>.
11. At the *Continue to export the OVERRIDE REASON field only? YES//* prompt, accept the default YES by pressing <Enter>.
12. End the capture (for example in KEA!, select Tools | End Capture) and at the *Report Completed. Please Press ENTER to EXIT:* prompt, press <Enter>.
13. Prepare the text file for importation
 - a) Open the saved text file in Notepad or WordPad
 - b) Remove the text before the title and remove the dialog/prompts (the prompts are listed in steps 9-12) in between and after the delimited sections, leave a blank line in between each section.
 - c) Ensure that the record count is the same in each delimited section.
 - d) Save the file when done.
14. Open Microsoft Excel and import the text file by selecting Data | Import External Data | Import Data...
15. Find the text file in the location you saved it under and open it.
16. At Step 1 of the Text Import Wizard window, under Original Data Type, ensure that 'Delimited' is selected and click <Next>.

17. At Step 2 of the Text Import Wizard window, uncheck the 'Tab' checkbox, check the 'Other' checkbox, and type in the delimiter character that you specified when creating the report. The select <Next>.
18. At Step 3 of the Text Import Wizard window, accept the defaults and select <Finish>.
19. At the Import Data window, accept the default and select <OK>.
20. Adjust the widths of the RECNO and Date/Time Ordered columns to a better fit if needed.
21. Cut and paste the ORDER TEXT data right next to the D/T Overridden cell (G column).
22. Cut and paste the ORDER CHK data right next to the ORDER TEXT cell (H column).
23. Cut and paste the OVERRIDE REASON data right next to the ORDER CHK cell (I column).
24. Delete the RECNO columns of the 3 fields that were cut from steps 21-23.
25. Sort, filter, and manipulate the data as you choose.

Exporting and Importing a Delimited Report

9. Capture the report or incoming data (for example, in KEA!, the user would select Tools | Capture Incoming Data) before pressing <Enter> and save it as a text file under a meaningful name (i.e., DELIMITRPT1.TXT) and location that you will remember. Then, ensure that **YES** is the answer to the prompt and press <Enter>.
10. At the *Continue to export the ORDER TEXT field only? YES//* prompt, end the previous capture (DELIMITRPT1.TXT—for example in KEA!, select Tools | End Capture), then start a new capture (for example, in KEA!, the user would select Tools | Capture Incoming Data), and save it under a new name (i.e., ORDER TEXT). Ensure that **YES** is the answer to the prompt and press <Enter>.
11. At the *Continue to export the ORDER CHK field only? YES//* prompt, end the previous capture (ORDER TEXT—for example in KEA!, select Tools | End Capture), then start a new capture (for example, in KEA!, the user would select Tools | Capture Incoming Data), and save it under a new name (i.e., ORDER CHK). Ensure that **YES** is the answer to the prompt and press <Enter>.
12. At the *Continue to export the OVERRIDE REASON field only? YES//* prompt, end the previous capture (ORDER CHK—for example in KEA!, select Tools | End Capture), then start a new capture (for example, in KEA!, the user would select Tools | Capture Incoming Data), and save it under a new name (i.e., OVERRIDE REASON). Ensure that **YES** is the answer to the prompt and press <Enter>.
13. End the capture (for example in KEA!, select Tools | End Capture) and at the *Report Completed. Please Press ENTER to EXIT:* prompt, press <Enter>.
14. Prepare the text files for importation
 - a. Open each saved text file in Notepad or WordPad
 - b. Remove the text before the title and remove the dialog/prompts (the prompts are listed in steps 9-12) in between and after the delimited sections, leave a blank line in between each section.
 - c. Ensure that the record count is the same in each delimited section.
 - d. Save the files when done.
15. For the following steps, repeat steps 17-22 to import the four text files in the order that they were captured.
16. Open Microsoft Excel.

17. Import the text file by going to **Data | Import External Data | Import Data....**
18. Find the text file in the location where you saved it and open it.
19. At Step 1 of the Text Import Wizard window, under Original Data Type, ensure that 'Delimited' is selected and click <Next>.
20. At Step 2 of the Text Import Wizard window, uncheck the 'Tab' checkbox, check the 'Other' checkbox, and type in the delimiter character that you specified when creating the report. The select <Next>.
21. At Step 3 of the Text Import Wizard window, accept the defaults and select <Finish>.
22. At the Import Data window, for each file, see the instruction below:
 - For the DELIMITRPT1 text file, accept the default and select <OK>.
 - For the ORDER TEXT file, change the cell location to the cell right next to the D/T Overridden column header and select <OK>.
 - For the ORDER CHK file, change the cell location to the cell right next to the ORDER TEXT column header and select <OK>.
 - For the OVERRIDE REASON file, change the cell location to the cell right next to the ORDER CHK column header and select <OK>.
23. Delete the RECNO columns in between the column headers mentioned above.
24. Sort, filter, and manipulate the data as you choose.

Performance Monitor Reports

The Performance Monitor Reports option on the Clinical Coordinator menu produces reports that can be used to monitor overall physician order entry to show whether physicians are entering their own orders.

The logic for determining whether a provider entered his or her own order has changed slightly. A provider must hold the ORES key in order to be included on the report. By checking for the existence of the ORES key certain providers, such as fee basis providers or any other outside providers that might adversely affect the overall hospital compliance with provider-entered orders, do not appear on the report.

In addition, the report previously counted the order as being entered by the provider if the ENTERED BY field of the ORDERS file also held the ORES key. Now, the ENTERED BY field and the PROVIDER field must match.

Note: For consistency, the ORES key should not be deleted when a user is no longer an active user on the system.

The Performance Monitor provides four reports:

- Detail report
- Summary report
- Both (includes the Detail and Summary report)
- Summary Report Totals Only (shows only the totals for the selected group of providers but does not list providers individually)

To improve accuracy of the reports, the report filters out test patients. Also, the Performance Monitor now filters out Non-VA medication entries.

Changes were made to the information displayed in the Summary and Summary Report Totals Only options to better represent the orders that the provider could have entered directly. The changes will be discussed in the sections describing those reports.

Sites can use the Summary Report Totals Only to quickly obtain the numbers that are sent to Office of Quality Management.

Detail Report Format

The Detail report provides a list of all orders connected with each provider known as the “universe of orders.” The universe of orders refers to all orders for which the provider has been identified in the PROVIDER field of the ORDERS file.

The Detail report is first sorted alphabetically by provider name. Under each provider’s listing, the report includes an entry for each order in the date range specified. The entries are listed earliest to most recent.

Each entry under the provider’s name includes the following information:

- order date
- order number
- patient identification
- first orderable item
- order type
- patient location
- package
- whether the order was entered by an individual having the ORES key

The first orderable item can help identify orders when more than one order was given for the same patient on the same date. Order Type indicates whether the order was submitted as a written, verbal, telephone, electronic, or policy. The ORD TYPE column will include an abbreviation indicating the type. The abbreviations are

- WRI for written orders
- TEL for telephone orders
- VER for verbal orders
- ELE for electronic orders
- POL for policy orders

Example of a Detailed Performance Report

CPRS Performance Monitor - Detailed Report May 07, 2001								PAGE 1
Selected Date Range: 4/00/01 to 5/0/01								ENTERED
Sort criteria: ALL PATIENTS/ALL ORDERS				ORD	PATIENT			BY HAS
ORDER DT	ORDER #	PAT ID	1st ORD ITEM	TYPE	LOCATION	PACKAGE		ORES?

PROVIDER: CPRSPROVIDER, FIVE								
5/3/01	7096701	H2591	GLUCOSE	ELE	2B MED	LAB SERVICE		Y
PROVIDER: CPRSPROVIDER, TEN								
4/30/01	7096685	A0999		WRI	2B MED	ADVERSE REA		Y
4/30/01	7096686	A0999		WRI	2B MED	ADVERSE REA		Y
4/30/01	7096687	A0999		WRI	2B MED	ADVERSE REA		Y
4/30/01	7096688	A0999		WRI	2B MED	ADVERSE REA		Y
4/30/01	7096689	A0999		WRI	2B MED	ADVERSE REA		Y
4/30/01	7096690	A0999		WRI	2B MED	ADVERSE REA		Y
4/30/01	7096691	A0999		WRI	2B MED	ADVERSE REA		Y
5/1/01	7096692	B8832	CARDIOLOGY	ELE	1A (1&2)	CONSULT/REQ		Y
5/1/01	7096693	B8832	CARDIOLOGY	ELE	1A (1&2)	CONSULT/REQ		Y
5/1/01	7096694	B8832	CARDIOLOGY	ELE	1A (1&2)	CONSULT/REQ		Y
5/1/01	7096695	B8832	CARDIOLOGY	ELE	1A (1&2)	CONSULT/REQ		Y
5/3/01	7096699	B8832	FOOT CLINIC	ELE	1A (1&2)	CONSULT/REQ		Y
PROVIDER: CPRSPROVIDER, THIRTY								
4/30/01	7096682	H2591	ABDOMEN 3	ELE	2B MED	RADIOLOGY/N		Y
4/30/01	7096683	H2591	1000 CAL ADA	ELE	2B MED	DIETETICS		Y
4/30/01	7096684	H2591	REGULAR	ELE	2B MED	DIETETICS		Y
5/3/01	7096696	T3412	ANKLE 3 OR	ELE	1A (1&2)	RADIOLOGY/N		Y
5/3/01	7096697	T3412	COLON BAR	ELE	1A (1&2)	RADIOLOGY/N		Y
5/3/01	7096698	S4423	COLON BAR	ELE	1A (1&2)	RADIOLOGY/N		Y
PROVIDER: CPRSPROVIDER, TWO								
5/4/01	7096708	W1321	DIAZEPAM	ELE	NOT 2B	INPATIENT M		Y

Performance Monitor Summary Reports Format

The CPRS Performance Monitor reports include two summary reports.

- The Summary report gives a summary for each provider selected and includes a total for the selected group on the bottom of the report.
- The Summary Report Totals Only shows only the totals for the providers selected as a group rather than listing individual providers.

The format for these reports has changed slightly.

Changes to the Summary Format

The Performance Monitor summary reports have been modified to better represent which orders physicians can enter directly and which they would not enter directly. Below is a simple capture that shows the report format.

CPRS Performance Monitor - Summary Report			Aug 13, 2001		PAGE 1	
Selected Date Range: 5/00/01 to 8/00/01						
Sort criteria: ALL PATIENTS/PHARMACY ORDERS						
PROVIDER	UNIVERSE	DEA/STU/POL	PROVIDER ORDERS	NOT SELF ENTERED	%	BREAKDOWN OF ORDERS WR/VE/TE/EL

CPRSPROVIDER, TEN						
Inpt Tot	11		11	7	64%	2/1/0/1
Outpt Tot	9	1/0/0	8	5	63%	2/1/0/0
Sub-tot	20		19	12	63%	

INPT	11	0/0/0	11	7	64%	2/1/0/1
OUTPT	9	1/0/0	8	5	63%	2/1/0/0
TOTAL	20	1/0/0	19	12	63%	4/2/0/1

The Provider column shows the name and the rows for Inpatient, Outpatient, and Subtotal.

The Universe column introduces the concept of a "universe of orders." The universe of orders refers to all orders for which the provider has been identified in the PROVIDER field of the ORDERS file.

In the next column under the heading DEA/STU/POL, three new exceptions have been added to identify those orders that the provider would not be expected to enter directly. The exceptions are as follows:

- outpatient pharmacy orders for which the DEA requires a wet signature
- orders entered by students
- policy orders

For the student exception in this report, a student will be a user who has either the PROVIDER CLASS field (53.5) of the NEW PERSON file (200) set to STUDENT or has had a user class (or subclass) of STUDENT assigned through the Authorization/Subscription Utility (ASU) software.

NOTE: For consistency, it is recommended that you assign an expiration date for a user class rather than deleting or removing the user class from the user when the class no longer applies.

The Providers Orders column represents the number of orders that a provider could have entered directly. To get the number in this column, the DEA, student, and policy orders are subtracted from the universe of orders.

The Provider Entered column shows how many orders the provider entered directly.

The % column expresses the ratio of orders entered as a percentage (Provider entered/ provider ordered). The word "NONE" may also appear in the % column. "NONE" indicates that the provider had no orders during the selected time frame, which is different than having a 0%, which indicates that they did not enter any of their own orders.

The Breakdown column shows the nature of order for those orders not directly entered by the provider. There are four groups represented here: Written (WR), Verbal (VE), Telephone (TE) and Electronically

Entered (EL). Previously, policy orders were shown in this column but as stated above they are now on the exceptions side of the report.

Summary Report

Like the Detail Report, the Summary Report sorts the data by provider first. For each provider, it displays the total number of orders for which the provider is responsible (the universe) for the selected time period, the exceptions broken down by category (DEA/Student/Policy), the number of orders the provider could have entered, the number actually entered by the provider, the percentage (actual/possible), and the breakdown of orders not self-entered by category: WR indicates written orders, VE indicates verbal orders, TE indicates telephone orders, EL indicates electronic orders.

Example of Summary Report

CPRS Performance Monitor - Summary Report		Sep 21, 2001		PAGE 1		
Selected Date Range: 6/0/01 to 9/00/01						
Sort criteria: ALL PATIENTS/PHARMACY ORDERS						
PROVIDER	UNIVERSE	DEA/STU/POL	PROVIDER ORDERS	PROVIDER ENTERED	%	BREAKDOWN OF ORDERS NOT SELF ENTERED WR/VE/TE/EL

CPRS PROVIDER, TEN						
Inpt Tot	26		26	26	100%	
Outpt Tot	5		5	4	80%	0/0/0/1
Sub-tot	31		31	30	97%	
CPRS PROVIDER, TWO						
Inpt Tot	5		5	3	60%	0/0/0/2
Outpt Tot	34		34	34	100%	
Sub-tot	39		39	37	95%	

INPT	31	0/0/0	31	29	94%	0/0/0/2
OUTPT	39	0/0/0	39	38	97%	0/0/0/1
TOTAL	70	0/0/0	70	67	96%	0/0/0/3

Summary Report Totals Only

The Summary Report Totals Only has the same format as the Summary report, except that it does not show any individual provider information. It displays a simple summary for the selected providers as a group.

An example of a Summary Report Totals Only is shown

CPRS Performance Monitor - Summary Totals Report		Sep 00, 2001		PAGE 1	
Selected Date Range: 6/0/01 to 9/00/01					
Sort criteria: ALL PATIENTS/PHARMACY ORDERS					
UNIVERSE	DEA/STU/POL	PROVIDER ORDERS	PROVIDER ENTERED	%	BREAKDOWN OF ORDERS NOT SELF ENTERED WR/VE/TE/EL

INPT	56	0/3/0	53	49	92% 0/1/0/3
OUTPT	78	1/2/0	75	68	91% 0/0/0/7
TOTAL	134	1/5/0	128	117	91% 0/1/0/10

Selecting Criteria for the Performance Monitor Report

To create a CPRS Performance Monitor Report, select Performance Monitor Report (PM) from the CPRS Configuration (Clin Coord) Option menu. Then use the steps below to define the report criteria.

1. **Enter starting date.** You may type in a specific date in standard month-day-year format (APR 30, 2001) or a specific number of days from today using the standard “T-minus” format (T-7 for all orders generates one week ago or less).
2. **Enter ending date.** You may type in a specific date in standard month-day-year format (MAY 07, 2001) or specific number of days from today using the standard “T-minus” format (T for all orders generates through today). You may not select a date that is before the start date you entered in Step 1. In this field, you are limited to the dates after the start date you selected and the current date (today).
3. **Do you want ALL providers to appear on this report?** The default is “Yes.” Type “NO” to select specific providers.
4. **Select provider.** This prompt appears only if you select “NO” in Step 3. Type in the name of the provider you wish to select.
5. **Select another provider.** This prompt appears only if you select “NO” in step 3. Type in the name of the next provider you wish to select. This prompt will repeat each time you select an additional provider. To end provider selection, press ENTER on a blank “Select another provider” prompt.
6. **Select order category.**
 - **A** All Orders
 - **P** Pharmacy orders onlyType an “A” to select all orders or type a “P” (default) to select pharmacy orders only.
7. **Select patient status.**
 - **I** Inpatient
 - **O** Outpatient
 - **B** BothType an “I” to select inpatient orders. Type an “O” to select only outpatient orders. Type a “B” (default) to select both inpatient and outpatient orders.
8. **Select report.**
 - **S** Summary (includes provider details)
 - **D** Detail (includes order details)
 - **B** Both (Summary & Detail)
 - **T** Summary Report Totals Only (no provider details)Type an “S” (default) to select the summary report. Type a “D” to select the detail report. Type a “B” to select both versions of the report. Type a “T” to get a Summary Report Totals Only.
9. **DEVICE: HOME//.** The default is HOME, which will print the report to your computer screen. Type two question marks (“??”) to view a list of printers available to you. You can select a printer and send the report. This report can also be queued.

Example of Selecting the Criteria for a CPRS Performance Monitor Report

```
Select CPRS Manager Menu Option: PE  CPRS Configuration (Clin Coord)
  AL  Allocate OE/RR Security Keys
  KK  Check for Multiple Keys
  DC  Edit DC Reasons
  GP  GUI Parameters ...
  GA  GUI Access - Tabs, RPL
  MI  Miscellaneous Parameters
  NO  Notification Mgmt Menu ...
  OC  Order Checking Mgmt Menu ...
  MM  Order Menu Management ...
  LI  Patient List Mgmt Menu ...
  FP  Print Formats
  PR  Print/Report Parameters ...
  RE  Release/Cancel Delayed Orders
  US  Unsigned orders search
  EX  Set Unsigned Orders View on Exit
  NA  Search orders by Nature or Status
  DO  Event Delayed Orders Menu ...
  PM  Performance Monitor Report

Select CPRS Configuration (Clin Coord) Option: PM  Performance Monitor Report
Enter starting date: 6/1/01  (JUN 01, 2001)
Enter ending date: T  (SEP 21, 2001)
Do you want ALL providers to appear on this report? Y// NO
Select provider: CPRSPROVIDER,TEN      CLA      PHYSICIAN
Select another provider: CPRSPROVIDER,TWO  KMA      COMPUTER SPECIALIST
Select another provider: CPRSPROVIDER,FIVE  JL
Select another provider: CPRSPROVIDER,SIXTY MW      CHIEF, MEDICAL SERVICE
Select another provider: CPRSPROVIDER,EIGHT TR      PHYSICIAN
Select another provider:

      Select one of the following:

          A      All orders
          P      Pharmacy orders only

Select order category: P// Pharmacy orders only

      Select one of the following:

          I      Inpatient
          O      Outpatient
          B      Both

Select patient status: B// Both

      Select one of the following:

          S      Summary (includes provider details)
          D      Detail (includes order details)
          B      Both (Summary & Detail)
          T      Summary Report Totals Only (no provider details)

Select report: S// Summary (includes provider details)
DEVICE: HOME// ANYWHERE
```

7. Copy/Paste Reports and Parameters

This section discusses several areas about how CPRS tracks text that is pasted into clinical documents. Specifically, it addresses:

- What does CPRS define as copied and pasted text and which areas within CPRS where text or data that is copied will be tracked?
- What parameters govern copy/paste actions?
- What reports are available and what is contained in the reports.

What does CPRS Define as a Copy and Paste?

CPRS can recognize several sources from Vista or CPRS that users might copy data from and then paste it into a clinical document. The areas are the following:

- Cover Sheet Tab (Active Problems, Allergies / Adverse Reactions, Postings, Active Medications, Clinical Reminders, Lab Results, Appointments/Visits/Admissions),
- Meds Tab (Med details, Med admin report)
- Notes Tab (Note details, View Template Notes)
- Labs (Chart details)
- Patient Selection (Alert Comments)
- Problems Tab (Problem details)
- View Menu/Information (Demographics, Primary Care, Flags, Reminders, Postings)
- Vitals (Details)
- Consults (Consults, Consult Details, Display SF &513)
- Edit/Resubmit a Cancelled Consult (Cancellation Comments, Added Comments)
- Edit and resubmit a cancelled procedure (Cancellation Comments, Added Comments)
- Reminders (Clinical Maintenance, Education, Inquiry, Procedure Report, Women Health Notification, Primary Care, Insurance Subscriber Name)
- Progress Note Properties (Consult Details)
- Boilerplate Text (Boilerplate Text Preview)
- Consult Medicine Result (Details)
- Templates (Preview)
- Orders Tab (Invalid Action Warning, Order Details, Order results, Order Results History)
- Lab Orders (Lab Procedure, Changed Orders)
- Medication Outlines (Restrictions/Guidelines)
- Signature on Chart (Changed Orders)
- Release Orders to Service(s) (Changed Orders)
- Sign Orders (Changed Orders)
- Display Patient Info
- Release to Service (Changed Orders)
- Notifications (IMAGING REQUEST CHANGED)
- Document Herbal/OTC/Non-VA Medications (Restrictions/Guidelines)
- Review Sing Changes (Changed Orders)

- Enter Allergy or Adverse Reaction (Current Allergies/Adverse Reactions, View previous comments, View previous observations)
- Graph(Graph Results, Label Clicks, Selected Items, Details)
- Graph Defines (Views and Lab Groups)
- DC Summary Tab (Summaries)
- Surgery Tab (Surgery documents)
- Reports Tab (Reports)

Copy/Paste Parameters in VistA

This parameter defines how pasted text is displayed in a note:

- **Copy/Paste Identifier (ORQQTU COPY/PASTE IDENT).** This parameter is defined by the user in CPRS using Tools | Options | Notes. The user can choose Underline, Italics, Bold, or Highlight (with its color selection) or any combination of the four attributes.

Several parameters that determine what is considered text that is pasted into CPRS are set under the TIU BASIC EDIT option:

- **Minimum Copy/Paste:** This parameter determines the number of words necessary for CPRS to consider the text to be pasted and mark it. For example, if this number is set at 20 words and the user pastes only 19, CPRS will not display that as pasted text. The default is 5 words unless changed by your site.
- **Copy/Paste Verify Percentage:** Because providers often edit text after it is pasted, this parameter enables sites to determine what percentage of the original paste must be in the document to be considered pasted. For example, if this percentage is set at 85 percent and the user pastes some text but then edits it so that only 75 percent of the original text remains, it will not display as pasted text. The default is 90% unless changed by your site.
- **Days to Store Copy Text:** Sites can use this parameter to specify how many days text that was copied from within VistA should be stored so that it can be considered a paste. If the sites set it for 7 days, the text will be stored for 7 days and compared to any paste that occurs into a clinical document. For example, this determines how long the copied text is stored. If this is set at 5 days, the text that was copied from VistA will be stored and compared for a past for up to 5 days to show that it was pasted. The default is 7 days unless you site changes it.
- **Userclass to View Copy/Paste:** With this parameter, sites can designate which user classes can view pasted text in clinical documents. Sites can add user classes that can view the pasted text to the two default groups: Chief of MIS and Privacy Act Officer. The default groups are Chief of MIS and Privacy Act Officer. Those who can view the pasted text will see it in their own notes if they create them. The items in the pane will read “New” until the note is saved and will then be replaced with the date/time. Also, the text they paste will only display as such when pasted, but not when the note is then further edited. It will again show as pasted text after the note is saved.

To exclude a note title from being tracked by the copy/paste feature, CACs or others can set the following by using the TIU DOCUMENT PARAMETER EDIT option:

- **Exclude from Copy/Paste:** This parameter allows sites to exclude the document titles they designate from being tracked by the copy and paste features. No title are excluded unless your site adds them.

Clinical Application Coordinators (CACs) set the values for these parameters.

Detailed and Summary Copy/Paste Reports

Two reports enable sites to review the items that have been pasted into clinical documents:

- Copy/Paste Tracking Detail Report: The detail report lists for the dates the user specified and whether the report is for all patients or an individual patient. The entry for each paste then contains the following information:
 - Pasted Date/Time
 - Copy Patient
 - Paste Patient
 - Copy Date/Time
 - Copy Author
 - Copy Document Title
 - Paste Patient
 - Paste Date/Time
 - Paste Provider
 - Paste Document Title
 - Paste Percentage
 - Actual Percentage
 - Original Pasted Text

The report would look something like the following although this is for a single note

DETAIL COPY/PASTE REPORT			
FOR ALL PATIENTS			
FROM OCT 23, 2013 TO OCT 23, 2013			
PASTED DATE/TIME	COPY PATIENT	PASTE PATIENT	
COPY DATE/TIME	COPY AUTHOR		COPY DOCUMENT TITLE
PASTE DATE/TIME	PASTE PROVIDER		PASTE DOCUMENT TITLE
PSTPCT	ACTPCT	ORIGINAL PASTED TEXT	
=====			
OCT 23, 2013@10:29:09	BCMA,FIFTY-PATIENT	BCMA,FIVE-PATIENT	
SEP 10, 2008@14:50	CPRSPROVIDER,NINE		ADVANCE DIRECTIVE
OCT 23, 2013@08:28	CPRSPROVIDER,THREE		ADVANCE DIRECTIVE
100%	100%	*** ADVANCE DIRECTIVE Has ADDENDA ***	
This is a new Advanced Directive for this patient. BCMA,FIFTY-PATIENT has requested that he not be resuscitated in the event that he goes into respiratory distress. See attached scanned document for patient's signature.			
/es/ NINE CPRSPROVIDER			
Signed: 09/10/2008 14:51			
09/10/2008 ADDENDUM		STATUS: COMPLETED	
es/ THREE CPRSPROVIDER			
Signed: 09/10/2008 14:54			
TOTAL PASTES FOR DATE RANGE: 1			
TOTAL NOTES FOR DATE RANGE: 3			

- **Copy/Paste Tracking Summary Report:** The summary report simply lists the number of pastes for the defined date range and the total number of notes as shown below:

```

SUMMARY COPY/PASTE REPORT
FOR ALL PATIENTS
FROM AUG 24, 2013 TO OCT 23, 2013
=====
TOTAL PASTES FOR DATE RANGE: 57
TOTAL NOTES FOR DATE RANGE: 232

```

8. HIPAA Code Set Versioning (CSV)

Code set versioning (CSV) modifies VistA to comply with the Health Insurance Portability and Accessibility Act (HIPAA) stipulations that diagnostic and procedure codes used for billing purposes must be the codes that were applicable at the time the service was provided. Because the codes change, CPRS currently checks ICD and CPT code validity as of a specified date when codes are entered, when a new code set is implemented, and whenever Clinical Application Coordinators (CACs) or IRM personnel choose to run the option.

CPRS GUI users will see indicators for inactive codes on the Cover Sheet, Problems tab, Encounter form, and in Clinical Reminders (although the Clinical Reminders changes may be less apparent).

In the CPRS List Manger software, a protocol and an option have been created to identify potential problems with inactive diagnoses or procedures codes in consults or procedures quick orders. These provisional diagnoses are predefined in Consult and Procedure Quick Order Dialogs.

The first protocol, ORCM GMRC CSV EVENT, as shown in the capture below, is a background job that is activated when a new ICD9 code set version is implemented. This protocol checks consults and procedures quick orders for inactive codes or codes that will become inactive. It then puts the information in a MailMan message that is sent to the mail group ORCM CSV EVENT.

```

NAME: ORCM GMRC CSV EVENT
ITEM TEXT: Quick order code set version event
TYPE: action                                CREATOR: CPRSPROVIDER,TEN
PACKAGE: ORDER ENTRY/RESULTS REPORTING
DESCRIPTION: This protocol will be invoked by the ICD event protocol upon installation of a new code set version. The protocol will be responsible for generating a mail message to a mail group containing any consult or procedure quick orders that have provisional diagnoses with inactive ICD9 codes or codes that will be inactivated in the future.
ENTRY ACTION: D CSVPEP^ORCMGMCK            TIMESTAMP: 59239,49834

```

CACs can manually run the option, ORCM GMRC CSV CHECK, at any time to check for any inactive consults or procedures codes in quick orders. Running this option will create a report with provisional diagnoses or procedure codes in consults and procedure quick orders. Here is the description of the option:

```

NAME: ORCM GMRC CSV CHECK

```

MENU TEXT: Review Quick Orders for Inactive ICD9 Codes

TYPE: run routine

CREATOR: CPRSPROVIDER,ONE

PACKAGE: ORDER ENTRY/RESULTS REPORTING

DESCRIPTION: This option may be run at any time to produce a report of Consult or Procedure quick orders that have a provisional diagnosis code that has been inactivated or will be inactivated in the future.

ROUTINE: CSVOPT^ORCMGMCK

UPPERCASE MENU TEXT: REVIEW QUICK ORDERS FOR INACTI

Running this option will produce a report such as the following

Select OPTION NAME: ORCM

- | | | |
|---|-----------------------|---|
| 1 | ORCM ACTIONS | Enter/edit actions run routine |
| 2 | ORCM DISABLE | Disable/Enable order dialogs run routine |
| 3 | ORCM GMRC CSV CHECK | Review Quick Orders for Inactive ICD9 Codes run routine |
| 4 | ORCM LIST ORDER MENUS | List Primary Order Menus run routine |
| 5 | ORCM MENU | Enter/edit order menus run routine |

Press <RETURN> to see more, '^' to exit this list, OR

CHOOSE 1-5: 3 ORCM GMRC CSV CHECK Review Quick Orders for Inactive ICD9 Codes run routine

Review Quick Orders for Inactive ICD9 Codes

DEVICE: HOME// ANYWHERE Right Margin: 80//

Code Set Version review of Consult/Procedure Quick Orders Page: 1

The following Consult or Procedure quick orders were found that currently

have a provisional diagnosis code that is inactive. These should be edited as soon as possible to reduce interruption of ordering these quick orders.

Quick order name: ZZJFR CARD CSLT QO IEN: 1188

Provisional Diagnosis code: 633.2

Quick order name: ORWDQ 3242B943 IEN: 1621

Provisional Diagnosis code:

Quick order name: ORWDQ 929E4ADA IEN: 1627

Provisional Diagnosis code:

9. CPRS Files

File #	File Name	Description
44	HOSPITAL LOCATION	This file contains information about hospital locations.
100	ORDER	This is the file of orders/requisitions made for any package through the Order Entry Option (OR).

100.01	ORDER STATUS	This file contains the possible statuses that may be associated with an order.
100.02	NATURE OF ORDER	This file should not be added to or deleted from. It determines the actions that are to be taken based on the nature of an order or change to an order. The file is initially populated with data that seems the most appropriate. Sites may find it necessary to change some of the fields for entries in this file.
100.03	ORDER REASON	<p>This file is used to define the possible reasons for DC/ing/canceling an order. The entries are identified by package so that each package can have its own set of reasons. Sites may wish to modify the entries in this file to fit their needs. It is important to maintain the correct links to the Radiology Reason file if modifications are made. These links are maintained in the CODE field. For Radiology Reasons, the code field is the internal # of the Radiology Reason file, followed by the characters RA.</p> <p>This file points to the Nature of Order file. This relationship is what identifies the appropriate actions to take for any DC reason.</p>
100.04	ORDER CHECK OVERRIDE REASONS	This file contains pre-defined override reasons that can be used when order checks are overridden.
100.05	ORDER CHECK INSTANCES	This file contains records of order checks that were presented to the user at the time of accepting or signing an order.
100.2	OE/RR PATIENT EVENT FILE	This file is used by CPRS to track what happened to a patient's orders as a result of an event, such as an MAS movement or returning from the OR.
100.22	OE/RR PRINT FIELDS	Entries in this file with an internal number >1000 have been exported with the OE/RR package. Every time a new version of OE/RR is installed, the entries above are removed and overwritten. If you want to use one of these exported entries, transfer the entry to a number less than 1000 and give it a new name so that it can be differentiated from the exported entry.
100.23	OE/RR PRINT FORMATS	Entries in this file with an internal number >1000 have been exported with the OE/RR package. Every time a new version of OE/RR is installed the entries above 1000 are removed and overwritten. If you want to use one of these exported entries, transfer the entry to a number less than 1000 and give it a new name so that it can be differentiated from the exported entry.
100.24	OE/RR PT SEL COMBO	This file is used by CPRS to store a user's "Combination" default patient selection settings. It operates behind the scenes, and direct user access is neither provided nor provided.
100.4	OE/RR ERRORS	This file contains a record of events that failed or errored out during the use of OE/RR. This file is not to be edited. It is for debugging purposes. Entries in this file are automatically purged. The life of an entry

		depends on the parameter ERROR DAYS in the Parameters file.
100.5	OE/RR RELEASE EVENTS	This file contains the locally-defined events that can release delayed orders within each division. It is strongly recommended that this file not be edited with File Manager. Please use the edit options provided within CPRS.
100.6	OE/RR AUTO-DC RULES	This file contains the locally-defined rules that control if and when active orders are automatically discontinued within each division. It is strongly recommended that this file not be edited using File Manager. Please use the edit options provided in CPRS.
100.7	OE/RR EPCS PARAMETERS	This file stores the electronic Prescribing of Controlled Substances (e-PCS) parameters used by CPRS.
100.8	ORDER CHECKS	This file contains the Order Checks used in CPRS.
100.9	OE/RR NOTIFICATIONS	This file contains data used to generate notifications. Packages determine if a notification should be sent, then send the patient ID and notification ID (IEN in this file) to order entry routines. Based on the notification IEN, data from this file is used to generate the notification and help determine its recipients.
100.98	DISPLAY GROUP	This file allows orders to be clustered in groups other than by package. It is similar in structure to the OPTION File (19). This allows display groups to be arranged in a hierarchy. The main entry in this file should be ALL SERVICES. Other entries should be logically subordinate to the ALL SERVICES entry.
100.99	ORDER PARAMETERS	This file contains site specific parameters for OE/RR. It has only one entry, Hospital.
101	PROTOCOL	This file contains the orderables and methods for accomplishing orders (protocols) within CPRS.
101.41	ORDER DIALOG	This file contains the information needed to define how to prompt for each order, what values are acceptable, etc.
101.42	ORDER URGENCY	This file contains the urgencies to assign to an order.
101.43	ORDERABLE ITEMS	This file contains the orderable items to use in CPRS.
101.45	AP DIALOG CONFIG	This file contains the information for the configuration of the AP Dialog for CPRS for AP ordering. There is one AP Dialog form which can be reused for any orderable item for AP. This configuration will allow for control over default values, the ability to find controls/prompts, and to build prompt assistance elements (builder blocks) that aid the user in populating the specimen description or word processing fields such as clinical history.

101.52	ORDER DEA ARCHIVE INFO FILE	This file contains the Drug Enforcement Agency (DEA) required prescription information for outpatient controlled substances at the time of signature. This file must reflect the exact information at the time the provider signed the prescription. Sites MUST NOT edit this file manually or through FileMan because it is information that CPRS is required to maintain by the DEA.
101.62	PDMP QUERY LOG	This file is used to log Prescription Drug Monitoring Program (PDMP) queries initiated from within CPRS/VistA.
860.1	ORDER CHECK PATIENT ACTIVE DATA FILE	This file temporarily holds patient data that is used to trigger rules. This file is only edited by the compiled inferencing routine.
860.2	ORDER CHECK RULE	This file holds the rules that determine the conditions necessary for a notification or some other action to be performed. Rules consist of a set of Conditional Elements and a set of Element relationship expressions. When an element is found to be TRUE for a patient, it is compared to the other TRUE elements for the patient by evaluating all the Element relation expressions that contain it. If an expression is found to be TRUE then all of the actions defined for that relation are performed.
860.3	ORDER CHECK ELEMENT	This file holds the definitions for the rule elements. A rule element consists of a set of Boolean expressions. This takes the form of Data Field -> Comparison Operator -> 1 or 2 Comparison fields depending on the Operator.
860.4	ORDER CHECK DATA FIELD	This file holds a list of all data fields known to the order check system. It is also the link to the metadictionary, where the Order check system goes to get navigation and data type information.
860.5	ORDER CHECK DATA SOURCE	This file is just for documentation so the rule editor can keep data fields manageable.
860.6	ORDER CHECK DATA CONTEXT	This file keeps a list of data contexts. A rule event/element can only compare data fields from the same context. A context may involve several data sources. For example the data context of 'HL7' has a data source for each hl7 segment.
860.7	ORDER CHECK PATIENT RULE EVENT	This is a short term data archive that holds historical information about triggered rules.
860.8	ORDER CHECK COMPILER FUNCTIONS	
860.9	ORDER CHECK NATIONAL TERM	This file holds names of national terms used for order checking; these must be matched to local terms from the Orderable Item or Laboratory Test files.
861	ORDER CHECK RAW DATA LOG	This file is used primarily by developers and IRM staff to troubleshoot HL7 and other related problems.
863	OCX MDD CLASS	Metadictionary classes

863.1	OCX MDD APPLICATION	Metadictionary file
863.2	OCX MDD SUBJECT	Metadictionary
863.3	OCX MDD LINK	Metadictionary
863.4	OCX MDD ATTRIBUTE	Metadictionary
863.5	OCX MDD VALUES	Metadictionary
863.6	OCX MDD METHOD	Metadictionary
863.7	OCX MDD PUBLIC FUNCTION	Metadictionary
863.8	OCX MDD PARAMETER	Metadictionary
863.9	OCS MDD CONDITION/FUNCTION	Metadictionary
864	OCX MDD SITE PARAMETERS	Metadictionary control file used by developers
864.1	OCX MDD DATATYPE	Metadictionary
8989.5	PARAMETERS	
8989.51	PARAMETER DEFINITION	
8989.52	PARAMETER TEMPLATE	
8989.53	PARAMETER ENTITY	

10. Cross-References

The following unique cross-references are included in CPRS.

ORDER File (#100)

- AC This is the individual object of the order. Depending on the parent file entry, this would be the Patient, Control Point, etc.
- AV Allows retrieval of orders associated with a patient MAS movement.
- AS Used to identify unsigned orders.
- AW For sorting by display group
- AO Allows retrieval of patients for whom this item has been ordered.
- ACT Allows retrieval of orders by patient, inverse-date of action, and display group.
- AE Allows retrieval of orders by expiration date; set only for orders that have not already completed, expired, or been discontinued or canceled.

OE/RR PATIENT (100.2)

- AHLD Locks patient orders to prevent simultaneous editing

NOTIFICATIONS (100.9)

- E Used to look-up users/recipients who have indicated they want to receive the notification.

ORDER DIALOG (101.41)

DAD This MUMPS-type cross-reference allows retrieval of “child” prompts in sequence by parent.

ATXT Used to build order text.

AC The “AC” cross-reference puts in window controls in order by creation sequence

ORDER URGENCY (101.42)

ORDER CHECK PATIENT ACTIVE DATA (860.1)

TIME

ORDER CHECK PATIENT ACTIVE DATA (860.2)

ATELM

ORDER CHECK PATIENT ACTIVE DATA (860.3)

APGM

ORDER CHECK DATA CONTEXT (860.7)

AT

OCX MDD CLASS (863)

ACLS Parent of Subclass

APAR Index to rapidly find the parameters in this class

MN Used to rapidly look up a class by its mnemonic

UID Enables rapid lookup of an object by its UID

OCX MDD APPLICATION (863.1)

APAR Index to rapidly find the parameters associated with this class

SYN Look up the application by its synonym

^^TRIGGER^863.1^4 Triggers a unique ID for this object

OCX MDD SUBJECT (863.2)

APAR Index to rapidly find the parameters in this class

UID Enables rapid lookup of an object by its UID

SYN This index supports a synonym lookup of the subject

OCX MDD LINK (863.3)

AC Rapidly identify links associated with a descendant subject

AE Rapidly identify links associated with a parent menu group
AD Rapidly find links associated with an attribute
ALO
F
SYN This index supports synonym lookup
APAR Index to rapidly find the parameters associated with this class
UID Enables rapid lookup of an object by its UID

OCX MDD ATTRIBUTE (863.4)

APAR Rapidly identify parameters associated with this class
AP Quickly find the offspring of an attribute
UID Enables rapid lookup of an object by its ID

OCX MDD VALUES (863.5)

AC Rapidly associate a list of values with a context name
APAR Rapidly identify all parameters associated with this class

OCX MDD METHOD (863.6)

AC Rapidly associate a list of values with a context name
APAR Rapidly identify all parameters associated with this class
UID Enables rapid lookup of an object by its ID

OCX MDD PUBLIC FUNCTION (863.7)

^^TRIGGER^863.6^4 Triggers a unique ID
APAR Rapidly identify all parameters associated with this class
UID Enables rapid lookup of an object by its ID

OCX MDD PARAMETER (863.8)

^^TRIGGER^863.8^3 Triggers a unique object ID
DD Identifies the set of "primary" parameters; i.e., those which define other parameters
UID Enables rapid location of an object by its ID
APAR Rapidly identify all parameters associated with this file

OCS MDD CONDITION/FUNCTION (863.9)

^^TRIGGER^863.9^3	Triggers a unique ID for an object
AFUN	Rapidly identify conditions associated with a certain function
APAR	Rapidly identify all parameters associated with this class
SYN	This index supports synonym lookup
UID	Enables rapid lookup of an object by its ID

11. External Relations

Before CPRS can be installed, the following packages and patches must be installed and **fully** patched in your accounts.

Application Name	Minimum Version
Automated Information Collection System (AICS)	V 3.0
Adverse Reaction Tracking (ART)	V 4.0
Authorization/Subscription Utility (ASU)	V 1.0
**Consolidated Mail Outpatient Pharmacy (CMOP)	V 2.0
*Consult/Request Tracking	V 3.0
Dietetics	V 5.0
Gen. Med. Rec.-Vitals	V. 5.0
Health Summary	V. 2.7
HL7	V. 1.6
Integrated Funds Distribution, Control Point Activity, Accounting & Procurement (IFCAP)	V. 4.0
*Inpatient Medications (IM)	V. 4.5
Integrated Billing (IB)	V. 2.0
Kernel	V. 8.0
Laboratory	V. 5.2
Lexicon Utility	V. 2.0
National Drug File (NDF)	V. 3.17
*Order Entry/Results Reporting (OE/RR)	V. 3.0
*Outpatient Pharmacy	V. 7.0
Patient Care Encounter (PCE)	V. 1.0
Pharmacy Data Management (PDM)	V. 1.0
Problem List	V 2.0
Radiology/Nuclear Medicine	V 4.5
RPC Broker	V 1.1
Registration	V 5.3
Scheduling	V 5.3
Text Integration Utilities (TIU)	V 1.0
ToolKit	V. 7.3

VA FileMan	V. 22.2
Visit Tracking	V 2.0

** If the package is installed on your system prior to CPRS, the required version and patches must be installed. If they are not installed, the package will be installed with CPRS.*

*** Patch PSX*2*3 is required if you have CMOP installed.*

Database Integration Agreements

Database Integration Agreements (DBIA) are available on the DBA menu on MailMan.

Callable routines, entry points, Application Program Interfaces (APIs), and Remote Procedure Calls (RPCs) can be subscribed to. Lists of these will be available on the DBA menu on the Forum.

12. CPRS Remote Procedure Calls (RPCs)

A remote procedure call (RPC) is M code that can take optional parameters to do some task and then return either a single value or an array to the client application. In the message sent to VISTA, client applications will include the name of the requested RPC to be activated. These RPCs will be registered in the REMOTE PROCEDURE file (#8994) containing available and authorized RPCs.

The following four “key” fields of the REMOTE PROCEDURE file (#8994) must be populated

Field Name	Entry	Description
NAME (#.01)	Required	The name that identifies the RPC (this entry should be namespaced in the package namespace).
TAG (#.02)	Required	The tag at which the remote procedure call begins.
ROUTINE (#.03)	Required	The name of the routine which should be invoked to start the RPC.
RETURN VALUE TYPE (#.04)	Required	This indicates to the Broker how to format the return values. For example, if RETURN VALUE TYPE is WORD PROCESSING, then each entry in the returning list will have a <CR><LF> (<carriage return><line feed>) appended.

How to Register an RPC

Because of security concerns, all RPCs run via the RPC Broker and used internally by any VISTA package must be “registered” to each package application that uses those RPCs. The Broker on the server will check each RPC that it receives whether or not the RPC is registered to the application that the user is running on the client workstation. If the RPC has not been registered, the Broker will reject it and send an appropriate error message to the client. It is highly desirable to make RPCs as generic as possible so they can be utilized by as many packages as possible. Therefore, an individual RPC can be registered to and used by multiple packages.

To register an RPC to a package, the following procedures must be performed:

1. Select the entry in the OPTION file (#19) which corresponds to your client/server application.
2. Verify the client/server application TYPE field is a B type option.

☛ **NOTE:** The OPTION TYPE "B" represents a Broker client/server type option.

3. In the RPC multiple for this option type, the following information is entered:

Field Name	Entry	Description
RPC (#.01)	Required	This field is used to enter a pointer to the REMOTE PROCEDURE file (#8994). This field links the remote procedure call in the REMOTE PROCEDURE file (#8994) to the package option.

RPCKEY (#1)	Optional	field is used to restrict the use of a remote procedure call to a particular package option. The RPCKEY field is a free-text pointer to the SECURITY KEY file (#19.1).
RULES (#2)	Optional	This field is used to enter M code that is executed when an RPC request is made to verify whether the request should be honored.

- You provide access to the option of your client/server application the same way as any other in VISTA. You can even place it on the System Command Options menu [XUCOMMAND], if you want everyone to have it, however, don't forget to rebuild the menu trees!

☛ **NOTE:** RPC to package registration can be automated via the KIDS install of the package.

Exported Remote Procedure Calls (RPCs)

☛ **NOTE:** This list is not complete.

RPC	Description	Tag	Routine	Return Value
ORALEAPI REPORT		REPORT	ORALEAPI	ARRAY
	This RPC returns TIU and OR notification data from the ALERT TRACKING file for a given date range.			
INPUT PARAMETER:	SDT		PARAMETER TYPE: LITERAL	
REQUIRED:	NO		SEQUENCE NUMBER: 1	
DESCRIPTION:	This is the starting date of the date range in FM format.			
INPUT PARAMETER:	EDT		PARAMETER TYPE: LITERAL	
REQUIRED:	NO		SEQUENCE NUMBER: 2	
DESCRIPTION:	This is the ending date of the date range in FM format.			
INPUT PARAMETER:	TYP		PARAMETER TYPE: LITERAL	
REQUIRED:	NO		SEQUENCE NUMBER: 3	
DESCRIPTION:	This is the type of report data requested. Default data returned is both OR and TIU alert data. "OR" or "TIU" if only one type is requested.			
RETURN PARAMETER DESCRIPTION:	Data returned:			
	IEN^RECIPIENT^TITLE^SERVICE/SECTION^TIME^DATE^NOTIFICATION^DIVISION[LOCATION]			
ORB DELETE ALERT		DEL	ORB3FUP1	SINGLE VALUE
	This function deletes an alert.			
ORB FOLLOW-UP ARRAY		GUI	ORB3FUP1	ARRAY
	This function returns an array of follow-up data. Content of the data varies by notification.			
ORB FOLLOW-UP STRING		GUI	ORB3FUP1	SINGLE VALUE
	This function returns a string of follow-up data. Content of the data varies by notification.			
ORB FOLLOW-UP TYPE		TYPE	ORB3FUP1	SINGLE VALUE
	Returns the follow-up action type for a notification as identified via the alert xqid.			
ORB SORT METHOD		SORT	ORQORB	SINGLE VALUE
	Returns the default sort method for notification display based on the precedence USER, DIVISION, SYSTEM, PACKAGE.			
ORK TRIGGER		EN	ORKCHK	ARRAY
	This function returns a list of order check messages.			
ORQ NULL LIST		NLIST	ORQPTQ2	ARRAY
	Returns a null list.			
ORQOR DETAIL		DETAIL	ORWOR	ARRAY
	Returns detailed information regarding an order.			
ORQOR LIST		LIST	ORQOR1	ARRAY
	Returns a list of patient orders.			

ORQPT ATTENDING/PRIMARY	ATTPRIM	ORQPTQ3	SINGLE VALUE
Returns a patient's attending physician and primary provider.			
ORQPT CLINIC PATIENTS	CLINPTS	ORQPTQ2	ARRAY
Returns patients with appointments at a clinic between start and stop dates			
ORQPT CLINICS	CLIN	ORQPTQ2	ARRAY
Function returns a list of clinics.			
ORQPT DEFAULT LIST SOURCE	DEFSRC	ORQPTQ11	SINGLE VALUE
Function returns the source of the current user's default patient list.			
ORQPT DEFAULT PATIENT LIST	DEFLIST	ORQPTQ11	ARRAY
Function returns the current user's default patient list.			
ORQPT PATIENT TEAM PROVIDERS	TTPR	ORQPTQ1	ARRAY
Function returns a list of providers linked to a patient via teams.			
ORQPT PROVIDER PATIENTS	PROVPTS	ORQPTQ2	ARRAY
Function returns an array of patients linked to a provider/user.			
ORQPT PROVIDERS	PROV	ORQPTQ2	ARRAY
Function returns an array of providers.			
ORQPT SPECIALTIES	SPEC	ORQPTQ2	ARRAY
Function returns an array of treating specialties.			
ORQPT SPECIALTY PATIENTS	SPECPTS	ORQPTQ2	ARRAY
Function returns an array of patients linked to a treating specialty.			
ORQPT TEAM PATIENTS	TEAMPTS	ORQPTQ1	ARRAY
Function returns an array of patients on a team.			
ORQPT TEAMS	TEAMS	ORQPTQ1	ARRAY
Function returns a list of teams.			
ORQPT WARD PATIENTS	WARDPTS	ORQPTQ2	ARRAY
Function returns a list of patients on a ward.			
ORQPT WARDRMBED	WRB	ORQPTQ3	SINGLE VALUE
Returns the ward, room-bed for a patient.			
ORQPT WARDS	WARD	ORQPTQ2	ARRAY
Function returns a list of wards.			
ORQQAL DETAIL	DETAIL	ORQQAL	ARRAY
This function returns a string of information for a specific allergy/ adverse reaction. Returned data is delimited by "^" and includes: allergen/reactant, originator, originator title, verified/not verified, observed/historical,<blank>,type, observation date, severity, drug class, symptoms/reactions (multiple symptoms possible - delimited by ";"), comments.			
ORQQAL LIST	LIST	ORQQAL	ARRAY
Returns a list of allergies for a patient.			
ORQQAL LIST REPORT	LRPT	ORQQAL	ARRAY
Returns a list of allergens, severity and signs/symptoms in a report format which can be used in a "detailed" display. This RPC was set up to support the listing of allergies when selected from the Patient Postings list.			
ORQQCN ADDCMT	CMT	ORQQCN2	SINGLE VALUE
Allows addition of a comment to a consult request/consult without changing its status. Optionally, allows sending of an alert to the requesting provider and others.			
ORQQCN DETAIL	DETAIL	ORQQCN	ARRAY
Returns formatted detailed information regarding the consult request, including result report if available.			
ORQQCN DISCONTINUE	DC	ORQQCN1	SINGLE VALUE
Discontinue a consult or deny a consult request.			
ORQQCN FORWARD	FR	ORQQCN1	SINGLE VALUE
Forwards a consult to a subservice of the forwarding service, as defined in file 123.5			
ORQQCN GET CONSULT	GETCSLT	ORQQCN1	ARRAY
Given a Consult ID from file 123, return the zero node to the client for loading into a consult record in RESULTS[0]. If the consult has any associated TIU records (completion, addenda) these will be returned in RESULTS[i..j].			
ORQQCN LIST	LIST	ORQQCN	ARRAY
Returns a list of consult requests for a patient within optional date range and optional service.			
ORQQCN MED RESULTS	MEDRSLT	ORQQCN2	ARRAY

Returns a display of Medicine Package results, followed by any TIU results.

ORQQCN PRINT SF513 PRT513 ORQQCN2 SINGLE VALUE

ORQQCN RECEIVE RC ORQQCN1 SINGLE VALUE

Test version of RECEIVE CONSULT for use with GUI. (REV - 8/22/97)

ORQQCN SET ACT MENUS SETACTM ORQQCN1 SINGLE VALUE

Based on the IEN of the consult passed in, returns a value of 1,2, or 3, allowing dynamic enabling/disabling of GUI menus based on user access level for that particular consult. See CPRS^GMRCACTM for return value explanations.

ORQQCN SHOW SF513 SHOW513 ORQQCN2 ARRAY

ORQQCN STATUS STATUS ORQQCN2 ARRAY

Returns a list of consult statuses currently in use, as reflected in the "AC" XREF of ^GMR(123.1.

ORQQCN SVCTREE SVCTREE ORQQCN2 ARRAY

Returns a specially formatted list of consult services for use in populating a GUI TreeView control.

ORQQCN URGENCIES URG ORQQCN1 ARRAY

Returns a list of applicable urgencies from PROTOCOL file 101, given a ConsultIEN and type.

RPC	Description	Tag	Routine	Return Value
ORQQLR	DETAIL Returns the details of a lab order.	DETAIL	ORQQLR	ARRAY
ORQQLR	SEARCH RANGE INPT Returns the date search range in number of days (e.g. 2) to begin the search before today. For example, a value of 2 would indicate to limit the search between two days and today. Limited to inpatients.	SRIN	ORQQLR	SINGLE VALUE
ORQQLR	SEARCH RANGE OUTPT Returns the date search range in number of days (e.g. 90) to begin the search before today. For example, a value of 90 would indicate to limit the search between ninety day. Limited to Outpatients.	SROUT	ORQQLR	SINGLE VALUE
ORQQPL	ADD SAVE Add new problem record	ADDSAVE	ORQQPL1	SINGLE VALUE
ORQQPL	AUDIT HIST RETURN PROBLEM AUDIT HISTORY	HIST	ORQQPL2	ARRAY
ORQQPL	CLIN FILTER LIST rETURNS ARRAY OF IEN^NAME FOR AN ARRAY OF IEN PASSED IN	GETCLIN	ORQQPL3	ARRAY
ORQQPL	CLIN SRCH Returns list of clinics for problem list. Should be replaced by CLIN^ORQPT	CLINSRCH	ORQQPL1	ARRAY
ORQQPL	DELETE DELETES A PROBLEM	DELETE	ORQQPL2	SINGLE VALUE
ORQQPL	DETAIL Function returns a string of detailed information for a problem.	DETAIL	ORQQPL	ARRAY
ORQQPL	EDIT LOAD Return array of default fields and original fields - GMPFLD() and GMPORIG()	EDLOAD	ORQQPL1	ARRAY
ORQQPL	EDIT SAVE sAVES EDITED PROBLEM RECORD	EDSAVE	ORQQPL1	SINGLE VALUE
ORQQPL	INIT PT returns death indicator, sc and exposures	INITPT	ORQQPL1	ARRAY
ORQQPL	INIT USER Returns user parameters for problem list	INITUSER	ORQQPL1	ARRAY
ORQQPL	LIST Function returns a list of problems for a patient.	LIST	ORQQPL	ARRAY
ORQQPL	PROBLEM LEX SEARCH Get a list from clinical lexicon for display in list or combo box	LEXSRCH	ORQQPL1	ARRAY
ORQQPL	PROBLEM LIST Problem list for CPRS GUI client	PROBL	ORQQPL3	ARRAY
ORQQPL	PROV FILTER LIST RETURNS A LIST OF PROVIDERS CORRESPONDING TO INPUT ARRAY OF IEN	GETRPRV	ORQQPL3	ARRAY
ORQQPL	PROVIDER LIST RETURNS ARRAY OF PROVIDERS MATCHING INPUT	PROVSRCH	ORQQPL1	ARRAY
ORQQPL	REPLACE REPLACES A PROBLEM THAT WAS PREVIOUSLY DELETED	REPLACE	ORQQPL2	SINGLE VALUE
ORQQPL	SERV FILTER LIST RETURNS ARRAY OF IEN^NAME FOR INPUT ARRAY OF IEN	GETSRVC	ORQQPL3	ARRAY
ORQQPL	SRVC SRCH gET LIST OF AVAILABLE SERVICES	SRVCSRCH	ORQQPL1	ARRAY
ORQQPL	UPDATE Updates problem record	UPDATE	ORQQPL1	ARRAY
ORQQPL	USER PROB CATS rETURNS ARRAY OF CATEGORIES FOR USER TO SELECT FROM	CAT	ORQQPL3	ARRAY
ORQQPL	USER PROB LIST Returns array of user specific problems to select from	PROB	ORQQPL3	ARRAY
ORQQPL	VERIFY VERIFY A TRANSCRIBED PROBLEM	VERIFY	ORQQPL2	SINGLE VALUE
ORQQPP	LIST Returns a list of active Patient Postings for a patient.	LIST	ORQQPP	ARRAY

RPC	Description	Tag	Routine	Return Value
ORQQPS	DETAIL	DETAIL	ORQQPS	ARRAY
	Returns the details of a medication order.			
ORQQPS	LIST	LIST	ORQQPS	ARRAY
	Function returns a list of a patient's medications.			
ORQQPX	IMMUN LIST	IMMLIST	ORQQPX	ARRAY
	Returns a list of patient immunizations.			
ORQQPX	REMINDER DETAIL	REMDET	ORQQPX	ARRAY
	Returns the details of a clinical reminder.			
ORQQPX	REMINDERS LIST	REMIND	ORQQPX	ARRAY
	Returns a list of clinical reminders.			
ORQQVI	VITALS	FASTVIT	ORQQVI	ARRAY
	Function returns a patient's vital measurements between start date and stop date.			
ORQQVI	VITALS FOR DATE RANGE	VITALS	ORQQVI	ARRAY
	Function returns a patient's vital measurements between start date and stop date.			
ORQQVI1	GRID	GRID	ORQQVI1	GLOBAL ARRAY
ORQQVI2	VITALS HELP	HELP	ORQQVI2	ARRAY
ORQQVI2	VITALS RATE CHECK	RATECHK	ORQQVI2	SINGLE VALUE
ORQQVI2	VITALS STORE			
ORQQVI2	VITALS VAL & STORE	VALSTORE	ORQQVI2	ARRAY
ORQQVI2	VITALS VALIDATE	VALIDATE	ORQQVI2	ARRAY
ORQQVI2	VITALS VALIDATE TYPE	VMTYPES	ORQQVI2	SINGLE VALUE
ORQQVS	DETAIL NOTES	DETNOTE	ORQQVS	ARRAY
	Returns the progress notes based on patient and visit identifier.			
ORQQVS	DETAIL SUMMARY	DETSUM	ORQQVS	ARRAY
	Returns discharge summary for a visit.			
ORQQVS	VISITS/APPTS	VSITAPPT	ORQQVS	ARRAY
	Returns a list of patient appointments and visits for a date/time range.			
ORQQXMB	MAIL GROUPS	MAILG	ORQQXQA	ARRAY
	Returns mail groups in a system.			
ORQQXQA	PATIENT	PATIENT	ORQQXQA	ARRAY
	Function returns a list of notifications for a patient for the current user.			
ORQQXQA	USER	USER	ORQQXQA	ARRAY
	Function returns notifications for current user.			
ORWCH	LOADALL	LOADALL	ORWCH	ARRAY
ORWCH	SAVEALL	SAVEALL	ORWCH	SINGLE VALUE
ORWCH	SAVESIZ	SAVESIZ	ORWCH	SINGLE VALUE
ORWCS	LIST OF CONSULT REPORTS	LIST	ORWCS	GLOBAL ARRAY
	This remote procedure call returns a list on consult reports for a specific patient.			
ORWCS	PRINT REPORT	PRINT	ORWCSP	SINGLE VALUE
	This rpc is used to print a consult report on the Consult tab in CPRS.			
ORWCS	REPORT TEXT	RPT	ORWCS	GLOBAL ARRAY
	This remote procedure call returns an array containing a formatted consult report. This array matches exactly the report format on the roll 'n scroll version of CPRS.			
ORWD	DEF	DEF	ORWD	ARRAY
	Returns the formatting definition for an ordering dialog from the ORDER DIALOG file (101.41).			
ORWD	DT	DT	ORWD	SINGLE VALUE
	Returns a date in internal FileMan format.			
ORWD	FORMID	FORMID	ORWD	SINGLE VALUE
	Returns the Form ID (mapping to a windows form) for an ordering dialog.			

RPC	Description	Tag	Routine	Return Value
ORWD GET4EDIT		GET4EDIT	ORWD	ARRAY
	Returns the responses for an already existing order.			
ORWD KEY		KEY	ORWD	SINGLE VALUE
ORWD OI		OI	ORWD	ARRAY
	Returns a group of orderable items to be used in the OnNeedData event for a long list box.			
ORWD PROVKEY		PROVKEY	ORWD	SINGLE VALUE
	Returns 1 if the users possesses the PROVIDER key.			
ORWD SAVE		SAVE	ORWD	ARRAY
	Saves an order. The order is passed in ORDIALOG format.			
ORWD SAVEACT		SAVEACT	ORWD	ARRAY
	Saves the action on an order in an unsigned/unreleased state.			
ORWD SIGN		SIGN	ORWD	ARRAY
	Changes signature status on a list of orders and optionally releases the orders to their respective services.			
ORWD VALIDACT		VALIDACT	ORWD	SINGLE VALUE
	Returns 1 if action is valid for an order, otherwise 0^error.			
ORWDCN32 DEF		DEF	ORWDCN32	ARRAY
	Load dialog data (lists & defaults) for a consult order. (32-BIT)			
ORWDCN32 ORDRMSG		ORDRMSG	ORWDCN32	SINGLE VALUE
ORWDCSLT DEF		DEF	ORWDCSLT	ARRAY
	Load dialog data (lists & defaults) for a consult order. (16-BIT)			
ORWDCSLT LOOK200		LOOK200	ORWDCSLT	SINGLE VALUE
	Validates Attn: field of a consult order.			
ORWDGX LOAD		LOAD	ORWDGX	ARRAY
	Loads a list of activities for an activity order.			
ORWDGX VMDEF		VMDEF	ORWDGX	ARRAY
	Loads dialog data (lists & defaults) for a vitals order.			
ORWDLR ABBSPEC		ABBSPEC	ORWDLR	ARRAY
	Returns lab specimens that have an abbreviation (used as default list).			
ORWDLR ALLSAMP		ALLSAMP	ORWDLR	ARRAY
	Returns a list of collection samples for a lab order.			
ORWDLR DEF		DEF	ORWDLR	ARRAY
	Loads dialog data (lists & defaults) for a lab order.			
ORWDLR LOAD		LOAD	ORWDLR	ARRAY
	Loads sample, specimen, and urgency information for a given lab test.			
ORWDLR OIPARAM		LOAD	ORWDLR	ARRAY
	No longer used.			
ORWDLR STOP		STOP	ORWDLR	SINGLE VALUE
	Calculates a stop date (for lab orders with schedules).			
ORWDLR32 ABBSPEC		ABBSPEC	ORWDLR32	ARRAY
ORWDLR32 ALLSAMP		ALLSAMP	ORWDLR32	ARRAY
ORWDLR32 ALLSPEC		ALLSPEC	ORWDLR32	ARRAY
ORWDLR32 DEF		DEF	ORWDLR32	ARRAY
ORWDLR32 LOAD		LOAD	ORWDLR32	ARRAY
ORWDLR32 MAXDAYS		MAXDAYS	ORWDLR32	SINGLE VALUE
ORWDLR32 STOP		STOP	ORWDLR32	SINGLE VALUE
ORWDPS DEF		DEF	ORWDPS	ARRAY
	Loads dialog data (lists & defaults) for a pharmacy order (inpatient and outpatient).			
ORWDPS INPT		INPT	ORWDPS	SINGLE VALUE
ORWDPS LOAD		LOAD	ORWDPS	ARRAY
	Loads dialog data (lists & defaults) for a pharmacy order once an orderable item (Drug & Form) is selected.			
ORWDPS OUTPT		OUTPT	ORWDPS	SINGLE VALUE
ORWDPS32 ALLROUTE		ALLROUTE	ORWDPS32	ARRAY

RPC	Description	Tag	Routine	Return Value
ORWDPS32	AUTH	AUTH	ORWDPS32	SINGLE VALUE
ORWDPS32	DLGSLCT	DLGSLCT	ORWDPS32	ARRAY
ORWDPS32	DRUGMSG	DRUGMSG	ORWDPS32	SINGLE VALUE
ORWDPS32	FORMALT	FORMALT	ORWDPS32	ARRAY
ORWDPS32	MEDISIV	MEDISIV	ORWDPS32	SINGLE VALUE
ORWDPS32	OISLCT	OISLCT	ORWDPS32	ARRAY
ORWDPS32	SCSTS	SCSTS	ORWDPS32	SINGLE VALUE
ORWDRA	DEF	DEF	ORWDRA	ARRAY
	Loads dialog data (lists & defaults) for a radiology order.			
ORWDRA32	APPROVAL	APPROVAL	ORWDRA32	ARRAY
ORWDRA32	DEF	DEF	ORWDRA32	ARRAY
	Loads dialog data (lists & defaults) for a radiology order.			
ORWDRA32	IMTYPSEL	IMTYPSEL	ORWDRA32	ARRAY
ORWDRA32	ISOLATN	ISOLATN	ORWDRA32	SINGLE VALUE
ORWDRA32	PROCMSG	PROCMSG	ORWDRA32	ARRAY
ORWDRA32	RADSRC	RADSRC	ORWDRA32	ARRAY
ORWDRA32	RAORDITM	RAORDITM	ORWDRA32	ARRAY
ORWDX	DLGDEF	DLGDEF	ORWDX	ARRAY
ORWDX	DLGQUIK	DLGQUIK	ORWDX	ARRAY
ORWDX	FORMID	FORMID	ORWDX	SINGLE VALUE
ORWDX	LOADRSP	LOADRSP	ORWDX	ARRAY
ORWDX	ORDITM	ORDITM	ORWDX	ARRAY
ORWDX	SAVE	SAVE	ORWDX	ARRAY
ORWDX	SEND	SEND	ORWDX	ARRAY
ORWDX	WRLST	WRLST	ORWDX	ARRAY
ORWDXA	ALERT	ALERT	ORWDXA	SINGLE VALUE
ORWDXA	COMPLETE	COMPLETE	ORWDXA	ARRAY
ORWDXA	DC	DC	ORWDXA	ARRAY
ORWDXA	DCREASON	DCREASON	ORWDXA	ARRAY
ORWDXA	FLAG	FLAG	ORWDXA	ARRAY
ORWDXA	FLAGTXT	FLAGTXT	ORWDXA	ARRAY
ORWDXA	HOLD	HOLD	ORWDXA	ARRAY
ORWDXA	UNFLAG	UNFLAG	ORWDXA	ARRAY
ORWDXA	UNHOLD	UNHOLD	ORWDXA	ARRAY
ORWDXA	VALID	VALID	ORWDXA	SINGLE VALUE
ORWDXA	VERIFY	VERIFY	ORWDXA	ARRAY
ORWDXA	WCGET	WCGET	ORWDXA	ARRAY
ORWDXA	WCPUT	WCPUT	ORWDXA	SINGLE VALUE
ORWDXQ	DLGNAME	DLGNAME	ORWDXQ	SINGLE VALUE
ORWDXQ	DLGSAVE	DLGSAVE	ORWDXQ	SINGLE VALUE
ORWDXQ	GETQLST	GETQLST	ORWDXQ	ARRAY
ORWDXQ	GETQNAM	GETQNAM	ORWDXQ	SINGLE VALUE
ORWDXQ	PUTQLST	PUTQLST	ORWDXQ	SINGLE VALUE
ORWDXQ	PUTQNAM	PUTQNAM	ORWDXQ	SINGLE VALUE
ORWDXR	ISREL	ISREL	ORWDXR	SINGLE VALUE
ORWDXR	RENEW	RENEW	ORWDXR	ARRAY
ORWDXR	RNWFLDS	RNWFLDS	ORWDXR	ARRAY
ORWLR	CUMULATIVE REPORT	CUM	ORWLR	GLOBAL ARRAY
	This call returns an up to date laboratory cumulative report for a given patient.			
ORWLR	CUMULATIVE SECTION	RPT	ORWLR	GLOBAL ARRAY
	This rpc retrieves the part of the lab cumulative report selected by the user on the Labs tab.			

RPC	Description	Tag	Routine	Return Value
ORWLR	REPORT LISTS	LIST	ORWLR	GLOBAL ARRAY
	This remote procedure call returns a list of lab cumulative sections, and date ranges that can be displayed at the workstation.			
	There are no input parameters for this rpc.			
ORWLRR	ALLTESTS	ALLTESTS	ORWLRR	ARRAY
ORWLRR	ATESTS	ATESTS	ORWLRR	ARRAY
ORWLRR	ATG	ATG	ORWLRR	ARRAY
ORWLRR	ATOMICS	ATOMICS	ORWLRR	ARRAY
ORWLRR	CHART	CHART	ORWLRR	GLOBAL ARRAY
ORWLRR	CHEMTEST	CHEMTEST	ORWLRR	ARRAY
ORWLRR	GRID	GRID	ORWLRR	GLOBAL ARRAY
ORWLRR	INTERIM	INTERIM	ORWLRR	GLOBAL ARRAY
ORWLRR	INTERIMG	INTERIMG	ORWLRR	GLOBAL ARRAY
ORWLRR	INTERIMS	INTERIMS	ORWLRR	GLOBAL ARRAY
ORWLRR	MICRO	MICRO	ORWLRR	GLOBAL ARRAY
ORWLRR	NEWOLD	NEWOLD	ORWLRR	SINGLE VALUE
ORWLRR	PARAM	PARAM	ORWLRR	SINGLE VALUE
ORWLRR	SPEC	SPEC	ORWLRR	ARRAY
ORWLRR	TG	TG	ORWLRR	ARRAY
ORWLRR	USERS	USERS	ORWLRR	ARRAY
ORWLRR	UTGA	UTGA	ORWLRR	ARRAY
ORWLRR	UTGD	UTGD	ORWLRR	ARRAY
ORWLRR	UTGR	UTGR	ORWLRR	ARRAY
ORWMC	PATIENT PROCEDURES	PROD	ORWMC	GLOBAL ARRAY
	This remote procedure call returns a list of patient procedures for a specific patient.			
ORWOR	RESULT	RESULT	ORWOR	GLOBAL ARRAY
ORWORDG	ALLTREE	ALLTREE	ORWORDG	ARRAY
ORWORDG	GRPSEQB	GRPSEQB	ORWORDG	ARRAY
ORWORDG	IEN	IEN	ORWORDG	SINGLE VALUE
ORWORDG	MAPSEQ	MAPSEQ	ORWORDG	ARRAY
ORWORDG	REVSTS	REVSTS	ORWORDG	ARRAY
ORWORR	GET	GET	ORWORR	ARRAY
	Returns a list of orders & and associated fields and text.			
ORWPCE	ACTIVE PROV	ACTIVPRV	ORWPCE2	SINGLE VALUE
	This calls the PCE API \$\$ACTIVPRV^PXAPI(provider ien, encounter d/t) to see if the provider can be stored by PCE. Returns a 1 if provider is good and 0 if the provider is not active or does not have an active person class.			
ORWPCE	CPTREQD	CPTREQD	ORWPCE	SINGLE VALUE
ORWPCE	DELETE	DELETE	ORWPCE	SINGLE VALUE
ORWPCE	DIAG	DIAG	ORWPCE	ARRAY
ORWPCE	GET EDUCATION TOPICS	EDTTYPE	ORWPCE2	ARRAY
ORWPCE	GET EXAM TYPE	EXAMTYPE	ORWPCE2	ARRAY
ORWPCE	GET HEALTH FACTORS TY	HFTYPE	ORWPCE2	ARRAY
ORWPCE	GET IMMUNIZATION TYPE	IMMTYPE	ORWPCE2	ARRAY
ORWPCE	GET SET OF CODES	GETSET	ORWPCE2	ARRAY
ORWPCE	GET SKIN TEST TYPE	SKTYPE	ORWPCE2	ARRAY
ORWPCE	GET TREATMENT TYPE	TRTTYPE	ORWPCE2	ARRAY
ORWPCE	HF	HF	ORWPCE	ARRAY
ORWPCE	IMM	IMM	ORWPCE	ARRAY
ORWPCE	LEX	LEX	ORWPCE	ARRAY
ORWPCE	LEXCODE	LEXCODE	ORWPCE	SINGLE VALUE
ORWPCE	NOTEVSTR	NOTEVSTR	ORWPCE	SINGLE VALUE
ORWPCE	PCE4NOTE	PCE4NOTE	ORWPCE	ARRAY
ORWPCE	PED	PED	ORWPCE	ARRAY

RPC	Description	Tag	Routine	Return Value
ORWPCE	PROC	PROC	ORWPCE	ARRAY
ORWPCE	SAVE	SAVE	ORWPCE	SINGLE VALUE
ORWPCE	SCDIS	SCDIS	ORWPCE	ARRAY
ORWPCE	SCSEL	SCSEL	ORWPCE	SINGLE VALUE
ORWPCE	SK	SK	ORWPCE	ARRAY
ORWPCE	TRT	TRT	ORWPCE	ARRAY
ORWPCE	VISIT	VISIT	ORWPCE	ARRAY
ORWPCE	XAM	XAM	ORWPCE	ARRAY
ORWPS	ACTIVE	ACTIVE	ORWPS	ARRAY
ORWPS	COVER	COVER	ORWPS	ARRAY
ORWPS	DETAIL	DETAIL	ORWPS	GLOBAL ARRAY
ORWPT	ADMITLST	ADMITLST	ORWPT	ARRAY
	Returns a list of admissions for a patient (for visit selection).			
ORWPT	APPTLST	APPTLST	ORWPT	ARRAY
	Returns a list of appointments for a patient (for visit selection).			
ORWPT	CLINRNG	CLINRNG	ORWPT	ARRAY
ORWPT	DFLTSRC	DFLTSRC	ORWPT	SINGLE VALUE
ORWPT	DISCHARGE	DISCHRG2	ORWPT	SINGLE VALUE
	Given a patient and an admission date, return the discharge date/time.			
ORWPT	ENCTITL	ENCTITL	ORWPT	SINGLE VALUE
ORWPT	ID INFO	IDINFO	ORWPT	SINGLE VALUE
	Returns identifying information for a patient.			
ORWPT	LAST5	LAST5	ORWPT	ARRAY
ORWPT	LIST ALL	LISTALL	ORWPT	ARRAY
	Returns a set of patient names for use with a long list box.			
ORWPT	PTINQ	PTINQ	ORWPT	GLOBAL ARRAY
ORWPT	SELCHK	SELCHK	ORWPT	SINGLE VALUE
ORWPT	SELECT	SELECT	ORWPT	SINGLE VALUE
ORWPT	SHARE	SHARE	ORWPT	SINGLE VALUE
ORWPT	TOP	TOP	ORWPT	ARRAY
ORWPT16	ADMITLST	ADMITLST	ORWPT16	ARRAY
ORWPT16	APPTLST	APPTLST	ORWPT16	ARRAY
ORWPT16	DEMOG	DEMOG	ORWPT16	SINGLE VALUE
ORWPT16	GETVSIT	GETVSIT	ORWPT16	SINGLE VALUE
ORWPT16	ID INFO	IDINFO	ORWPT16	SINGLE VALUE
ORWPT16	LIST ALL	LISTALL	ORWPT16	ARRAY
ORWPT16	LOOKUP	LOOKUP	ORWPT16	ARRAY
ORWPT16	PSCNVT	PSCNVT	ORWPT16	SINGLE VALUE
ORWRA	IMAGING EXAMS	EXAMS	ORWRA	GLOBAL ARRAY
	This remote procedure call returns a list on imaging exams for a specific patient.			
ORWRA	PRINT REPORT	PRINT	ORWRAP	SINGLE VALUE
	This rpc is used to print an imaging report on the Imaging tab in CPRS.			
ORWRA	REPORT TEXT	RPT	ORWRA	GLOBAL ARRAY
	This remote procedure call returns an array containing a formatted imaging report. This array matches exactly the report format on the roll 'n scroll version of CPRS.			
ORWRP	PRINT REPORT	PRINT	ORWRPP	SINGLE VALUE
	This rpc is used to print a report on the Report tab in CPRS.			
ORWRP	REPORT LISTS	LIST	ORWRP	ARRAY
	This remote procedure call returns a list of reports, Health Summary types and date ranges that can be displayed at the workstation.			
	There are no input parameters fo this rpc.			

RPC	Description	Tag	Routine	Return Value
ORWRP	REPORT TEXT This rpc retrieves the report text for a report selected on the Report tab. the report format on the roll 'n scroll version of CPRS.	RPT	ORWRP	GLOBAL ARRAY
ORWRP1	LISTNUTR	LISTNUTR	ORWRP1	GLOBAL ARRAY
ORWRP16	REPORT LISTS This remote procedure call returns a list of reports, Health Summary types and date ranges that can be displayed at the workstation. There are no input parameters fo this rpc.	LIST	ORWRP16	GLOBAL ARRAY
ORWRP16	REPORT TEXT This rpc retrieves the report text for a report selected on the Report tab. the report format on the roll 'n scroll version of CPRS.	RPT	ORWRP16	GLOBAL ARRAY
ORWU	CLINLOC	CLINLOC	ORWU	ARRAY
ORWU	DEVICE Returns a list of print devices.	DEVICE	ORWU	ARRAY
ORWU	DT	DT	ORWU	SINGLE VALUE
ORWU	EXTNAME	EXTNAME	ORWU	SINGLE VALUE
ORWU	GENERIC	GENERIC	ORWU	ARRAY
ORWU	HASKEY	HASKEY	ORWU	SINGLE VALUE
ORWU	HOSPLOC Returns a set of hospital locations for use in a long list box.	HOSPLOC	ORWU	ARRAY
ORWU	NEWPERS Returns a set of New Person file entries for use in a long list box.	NEWPERS	ORWU	ARRAY
ORWU	PATCH	PATCH	ORWU	SINGLE VALUE
ORWU	TOOLMENU	TOOLMENU	ORWU	ARRAY
ORWU	USERINFO Returns preferences for the current user.	USERINFO	ORWU	SINGLE VALUE
ORWU	VALDT	VALDT	ORWU	SINGLE VALUE
ORWU	VALIDSIG Validates a broker encrypted electronic signature.	VALIDSIG	ORWU	SINGLE VALUE
ORWU16	DEVICE	DEVICE	ORWU16	ARRAY
ORWU16	HOSPLOC	HOSPLOC	ORWU16	ARRAY
ORWU16	NEWPERS	NEWPERS	ORWU16	ARRAY
ORWU16	USERINFO	USERINFO	ORWU16	SINGLE VALUE
ORWU16	VALDT	VALDT	ORWU16	SINGLE VALUE
ORWU16	VALIDSIG	VALIDSIG	ORWU16	SINGLE VALUE
ORWUH	POPUP Retrieves the "What's This" text for a given control.	POPUP	ORWUH	ARRAY
ORWUX	SYMTAB	SYMTAB	ORWUX	GLOBAL ARRAY

13. Package-Wide Variables

CPRS has no package-wide variables.

14. How to Get Online Documentation

The CPRS documentation set (Installation Guide, Implementation Guide, Technical Manual, and Clinician Guide) is available on the VistA Documentation Library (VDL) at <http://www.va.gov/vdl> and then see Computerized Patient Record System. It's also available in PDF format on the Hines Anonymous account.

Retrieving Online Help Using Question Marks

Entering question marks within the menu system provides help about options and menus.

- ? If you enter one question mark at a prompt, the program displays a brief explanation of what kind of information you should enter.
- ?? If you enter two question marks, the program shows a list of possible responses (if appropriate) or a more detailed description, and also the hidden actions available, if you are in a List Manager screen.
- ??? Three question marks cause more complete descriptions to be displayed.

KIDS Install Print Options

Print a List of Package Components

Use the KIDS Build File Print option if you would like a complete listing of package components (e.g., routines and options) exported with this software.

```
>D ^XUP
Setting up programmer environment
Terminal Type set to: C-VT100

Select OPTION NAME: XPD MAIN      Kernel Installation & Distribution System menu
      Edits and Distribution ...
      Utilities ...
      Installation ...

Select Kernel Installation & Distribution System Option: Utilities
      Build File Print
      Install File Print
      Convert Loaded Package for Redistribution
      Display Patches for a Package
      Purge Build or Install Files
      Rollup Patches into a Build
      Update Routine File
      Verify a Build
      Verify Package Integrity

Select Utilities Option: Build File Print
Select BUILD NAME: COMPUTERIZED PATIENT RECORD SYSTEM 1.0      COMPUTERIZED
PATIENT RECORD SYSTEM DEVICE: HOME//  VAX
```

Print Results of the Installation Process

Use the KIDS Install File Print option if you'd like to print out the results of the installation process.

```
DEVICE: HOME//  ANYWHERE
PACKAGE: COMPUTERIZED PATIENT RECORD SYSTEM 1.0      Jan 21, 1997 3:34 pm      PAGE 1
              COMPLETED              ELAPSED
-----
STATUS: Install Completed              DATE LOADED: JAN 21, 1997@12:49:03
```

Other Kernel Print Options

Besides using the Kernel Installation & Distribution (KIDS) options to get lists of routines, files, etc., you can also use other Kernel options to print online technical information.

Routines

XUPPROU (List Routines) prints a list of any or all of the TIU routines. This option is found on the XUPR-ROUTINE-TOOLS menu on the XUPROG (Programmer Options) menu, which is a sub-menu of the EVE (Systems Manager Menu) option.

```
Select Systems Manager Menu Option: programmer Options
Select Programmer Options Option: routine Tools
Select Routine Tools Option: list Routines
Routine Print
Want to start each routine on a new page: No// [ENTER]
routine(s) ? > TIU*
```

The first line of each routine contains a brief description of the general function of the routine. Use the Kernel option XU FIRST LINE PRINT (First Line Routine Print) to print a list of just the first line of each TIU subset routine.

```
Select Systems Manager Menu Option: programmer Options
Select Programmer Options Option: routine Tools
Select Routine Tools Option: First Line Routine Print
PRINTS FIRST LINES
routine(s) ? >TIU*
```

Globals

```
Select Systems Manager Menu Option: programmer Options
Select Programmer Options Option: LIST Global
Global ^^PX*
```

XINDEX

XINDEX is a routine that produces a report called the VA Cross-Referencer. This report is a technical and cross-reference listing of one routine or a group of routines. XINDEX provides a summary of errors and warnings for routines that do not comply with VA programming standards and conventions, a list of local and global variables and what routines they are referenced in, and a list of internal and external routine calls.

XINDEX is invoked from programmer mode: D ^XINDEX.

When selecting routines, select OR* and OC*.

Data Dictionaries/Files

The number-spaces for CPRS files are 100-101 and 860-864. Use the VA FileMan DATA DICTIONARY UTILITIES, option #8 (DILIST, List File Attributes), to print a list of these files. Depending on the FileMan template used to print the list, this option will print out all or part of the data dictionary for the TIU files.

List File Attributes

The FileMan List File Attributes option [DILIST] Let you generate documentation about files and file structure. If you choose the “Standard” format, you can see the following Data Dictionary information for a specified file(s):

- File name and description.
- Identifiers.
- Cross-references.
- Files pointed to by the file specified.
- Files that point to the file specified.
- Input templates.
- Print templates.
- Sort templates.

Example

```
>D P^DI
VA FileMan 21.0
Select OPTION: DATA DICTIONARY UTILITIES
Select DATA DICTIONARY UTILITY OPTION: LIST FILE ATTRIBUTES
  START WITH WHAT FILE: 8925
                                     (1 entry)
      GO TO WHAT FILE: 8925// 8926*
Select LISTING FORMAT: STANDARD// [Enter]
DEVICE: PRINTER
```

In addition, the following applicable data is supplied for each field in the file: field name, number, title, global location, description, help prompt, cross-reference(s), input transform, date last edited, and notes.

The “Global Map” format of this option generates an output that lists all cross-references for the file selected, global location of each field in the file, input templates, print templates, and sort templates.

Inquire to Option File

The Kernel Inquire option [XUINQUIRE] provides the following information about a specified option(s):

- Option name
- Menu text
- Option description
- Type of option
- Lock (if any)

In addition, all items on the menu are listed for each menu option.

15. Glossary

ASU	Authorization/Subscription Utility, a utility that allows sites to associate users with user classes, allowing them to specify the level of authorization needed to sign or order specific document types and orderables.
ACTION	A functional process that a clinician or clerk uses in the List Manager computer program. “Edit,” “Create,” and “Find” are examples of actions.
ACTIVATE	To make an inactive window active by clicking anywhere in it.
AICS	Automated Information Collection System, formerly Integrated Billing; software developed at Albany IRMFO, supported by MCCR, producing scannable Encounter Forms.
ALERTS	Brief online notices that are issued to users as they complete a cycle through the menu system. Alerts are designed to provide interactive notification of pending computing activities, such as the need to reorder supplies or review a patient's clinical test results. Along with the alert message is an indication that the View Alerts common option should be chosen to take further action.
APPLICATION COORDINATOR (ADPAC)	A person at a hospital or clinic assigned to coordinate the ADP activities in a specific department. This person is usually a specialist in his department (e.g., a medical technologist or a pharmacist) first and the applications coordinator second.
APPLICATION PROGRAMMING	

INTERFACE (API)	Programmer calls provided for use by application programmers. APIs allow programmers to carry out standard computing activities without needing to duplicate Kernel utilities in their own packages. APIs also further DBA goals of system integration by channeling activities, such as adding new users, through a limited number of callable entry points.
BOILERPLATE TEXT	A pre-defined Progress Notes or Discharge Summary template containing standard text, with blanks to fill in for specific data about a patient.
BOOT	To load instructions into main memory to get a computer operational.
CIO FIELD OFFICE	Chief Information Office Field Office (formerly known as IRMFO: Information Resource Management Field Office (formerly ISC). <i>VISTA</i> has nine CIOFOs, each responsible for developing assigned application packages and for supporting the medical centers' VISNs within the IRMFO region.
CLIENT	A single term used interchangeably to refer to the user, the workstation, and the portion of the program that runs on the workstation. In an object-oriented environment, a client is a member of a group that uses the services of an unrelated group. If the client is on a local area network (LAN), it can share resources with another computer (server).
CLIENT-SERVER ARCHITECTURE	A Network consisting of a workstation (client) and a central computer holding the database, linked by TCP/IP.
CLINICIAN	A doctor or other provider in the medical center who is authorized to provide patient care.
COMPONENT	In Progress Notes, Components are "sections" or "pieces" of documents, such as Subjective, Objective, Assessment, and Plan in a SOAP Progress Components may have (sub)Components as items. They may have Boilerplate Text. Components may be designated SHARED.
CONSULTS	A component or package of the CPRS (it can function as part of CPRS, independently as a standalone package, or as part of TIU). Consults are referrals of patients by the primary care physician to another hospital service/specialty, to obtain a medical opinion based on patient evaluation and completion of any procedures, modalities, or treatments the consulting specialist deems necessary to render a medical opinion. For instance, if a

primary care physician orders a patient evaluation from Cardiology Service, and the cardiology specialist orders an Electrocardiogram (EKG) to complete the evaluation and provide an opinion concerning the patient's condition, this type of order is considered a "Consult."

CONTROL

An object in a window on the screen which the user can cause action with visible results or change settings to modify a future action.

COTS

Commercial Off the Shelf ; products not developed by *VISTA*.

COVER SHEET

A screen of the CPRS patient chart which displays an overview of the patient's record, with tabs at the bottom representing components of a patient's chart.

CWAD

Crises, Warnings, Allergies/Adverse Reactions, and Advance Directives.

DISCHARGE SUMMARY

A discharge summary is a formal synopsis of a patient's medical care during a single hospitalization. It includes the pertinent diagnostic and therapeutic tests and procedures as well as the conclusions generated by those tests. A discharge summary is prepared for all discharges and transfers from a VA medical center or domiciliary or from nursing home care. The automated Discharge Summary module provides an efficient and immediate mechanism for clinicians to capture transcribed patient discharge summaries online, where they're available for review, signing, adding addendum, etc.

DLL

Dynamic Link Library. A DLL allows executable routines to be stored separately as files with a DLL extension. These routines are only loaded when a program calls for them. DLLs provide several advantages:

1. DLLs help save on computer memory, since memory is only consumed when a DLL is loaded.
2. DLLs ease maintenance tasks. Because the DLL is a separate file, any modifications made to the DLL will not affect the operation of the calling program or any other DLL.
3. DLLs help avoid redundant routines. They provide generic functions that can be utilized by a variety of programs.

EVENTS

An object-oriented term that represents user actions that a GUI application interface recognizes, such as a mouse click or pressing the down arrow key.

GUI	Graphical User Interface. A type of display format that enables users to choose commands, initiate programs, and other options by selecting pictorial representations (icons) via a mouse or a keyboard.
HEALTH SUMMARY	A <i>VISTA</i> product which can be viewed through CPRS. It includes snapshots of part or all of a patient's tests and results (based on how the site has it set up).
HL-7	Hospital Level 7, communications standards/protocols to link different computer systems together.
ICON	A picture or symbol that graphically represents an object or a concept.
IDCU	The Integrated Data Communications Utility which is a wide area network used by VA for transmitting data between VA sites.
IMAGING	A component of the patient chart; includes Radiology, X-rays, Nuclear Medicine, etc.
IRMS	Information Resource Management Service. A service at VA medical centers responsible for computer management and system security.
KERNEL DATA BROKER	See RPC Broker.
MODAL	A state or "mode" in which the user can only act or respond to a single dialogue box or window. You must select a response before you can exit or do anything else in the program.
MODELESS	The user is free to select and act in any window.
NAMESPACING	A convention for naming <i>VISTA</i> package elements. The Database Administrator (DBA) assigns unique character strings for package developers to use in naming routines, options, and other package elements so that packages may coexist. The DBA also assigns a separate range of file numbers to each package.
NOTIFICATIONS	Alerts regarding specific patients that appear on the CPRS patient chart.
OCIO	Office of the Chief Information Officer, located in Washington, D.C. All CIO Field Offices ultimately report to this entity, which is subordinate to the Office of the Undersecretary for Health.
OBJECT-BASED PROGRAMMING	Involves the use of components.
OBJECT-ORIENTED	

PROGRAMMING	Involves the creation of components. These components are self-contained collections of data structures and routines that interact with other components or objects.
OE/RR	Order Entry/Results Reporting; a package developed to interface with all <i>VISTA</i> packages, now part of CPRS.
PATIENT POSTINGS	A component of the patient chart; includes messages about patient; an expanded version of CWAD (see above).
PCE	Patient Care Encounter; a <i>VISTA</i> program that's part of the Ambulatory Data Capture Project (ADCP), and also provides Clinical Reminders, which appear on Health Summaries.
PCMM	Patient Care Management Module, a <i>VISTA</i> product that manages patient/provider lists.
PDMP	Prescription Drug-Monitoring Program. CPRS provides capabilities for ad-hoc PDMP queries for retrieving the data and automatic generation of a progress note for the medical record.
PROGRESS NOTES	The Progress Notes module of TIU is used by health care givers to enter and sign online patient progress notes and by transcriptionists to enter notes to be signed by caregivers at a later date. Caregivers may review progress notes online or print progress notes in chart format for filing in the patient's record.
REMOTE PROCEDURE CALL	A remote procedure call (RPC) is essentially some M code that may take optional parameters to do some work and then return either a single value or an array back to the client application.
RESOURCE	In <i>VISTA</i> , a method that enables sequential processing of tasks. The processing is accomplished with a RES device type designed by the application programmer and implemented by IRM. The process is controlled via the RESOURCE file (#3.54).
RPC BROKER	The RPC Broker acts as a bridge connecting the client application front-end on the workstation (e.g., Delphi GUI applications) to the M-based data and business rules on the server. It serves as the communications medium for messaging between <i>VISTA</i> client/server applications.
RUBBER BAND JUMP	In roll and scroll mode of <i>VISTA</i> , a menu jump used to go out to an option and then return, in a bouncing motion. The syntax of the jump is two up-arrows followed by an option's menu text or synonym (e.g., ^^Print Option File). If the two up-arrows are not followed by an option

specification, the user is returned to the primary menu (see Go-home Jump).

SEMI-MODAL

A window or dialogue box that will yield focus to the parent window for some limited processing. Typically, semi-modal dialogue boxes remain in the foreground even after yielding focus.

SERVER

The computer where the data and the Business Rules reside. It makes resources available to client workstations on the network. In *VISTA*, it is an entry in the OPTION file (#19). An automated mail protocol that is activated by sending a message to a server at another location with the "S.server" syntax. A server's activity is specified in the OPTION file (#19) and can be the running of a routine or the placement of data into a file.

TIU

Text Integration Utilities, a *VISTA* application interfacing with CPRS that manages document-oriented modules such as Progress Notes, Discharge Summary, and Consults.

USABILITY

The ease and comfort a program provides to people. Programs that are user-centered rather than machine or programmer-centered.

USER CLASS

The basic component of ASU (Authorization/ Subscription Utility). The User Class file contains the different categories of users within a hospital. ASU allows sites to designate who is authorized to do what.

**USER-CENTERED
USER INTERFACE**

A program designed to match the way people do things
The way the package is presented to the user, such as Graphical User Interfaces that display option prompts, help messages, and menu choices, the List Manager User Interface (described at the beginning of this manual), and the roll and scroll interface, the traditional *VISTA* terminal-based user interface.

VHA

Veterans Health Administration

VISN

Veterans Integrated Service Networks, geographic groupings of VA Medical Centers which together share resources and collaborate to maximize use of resources and efficiently meet the needs of veterans in their service areas.

VISTA

VHA Information Systems & Technology Architecture, formerly DHCP (Decentralized Hospital Computer Program), the VA's comprehensive, integrated, medical center computer system. It consists of hardware, software packages, and comprehensive support for system-wide and

station-specific, clinical and administrative automation needs.

WINDOW

An object on the screen that presents information such as a document or message.

16. Troubleshooting & Helpful Hints

Here are a few hints and troubleshooting items to help those supporting CPRS.

CPRS Use of HL7

- Standard HL7 protocol is used, but not VA HL7 package.
- Package protocol links facilitate HL7 communications.
- HL7 messaging updates ancillary packages from CPRS and vice versa.
- If protocols are unlinked, status updates between packages will fail.
- HL7 is also used to update package orderables.

Protocol Linkage

Each interfacing package has protocols that communicate with OE/RR. Order Communications via Protocols/HL7:

- User places an order.
- Order sent by CPRS to the receiving package.
- The receiving package processes the order.
- The receiving package sends a message to CPRS.

Multiple Sign-On

Clinical staff may want to have both GUI CPRS and *VISTA* terminal sessions open.

- Single sign-on is available with Broker 1.1.
- PC must have broker client agent running.
- User enters Access/Verify only once for *VISTA* logon (via GUI or roll-and-scroll).
- It only works for Telnet-based roll and scroll sessions.
- Parameters control availability at system and user levels.

Resource Devices

CPRS adds the following resource devices:

- OR MOVEMENT RESOURCE
- ORB NOTIFICATION RESOURCE
- ORW THREAD RESOURCE

- ORW/PXAPI RESOURCE
- ORWG GRAPHING RESOURCE

New Graphing Resource Device

Note: In CPRS v.29, caching for graphing is disabled.

CPRS v.27 has improved performance on graphing patient data by using a “cache”, or gathering the patient’s data in advance of using graphing functions. Gathering the data avoids always fetching the data. When caching is not used, the graphing functions extract data when items are selected.

Caching is only used under specific conditions, and is transparent to any actions by the user. Caching happens only when a user has previously graphed results on a specific patient. When Provider A is reviewing Patient Z for the first time, graphing will extract data only when items are selected. If Provider A selects Patient Z again and uses graphing, the following sequence happens:

1. A job is started in the background, this job checks to see if the patient already has cached data. If the patient has cached data, then only recent data is extracted to update that cache. If not, then all data on the patient is extracted to create a new cache. This ensures that the cache has all data on the patient.
2. The cache is transferred to the CPRS application for use with graphing.
3. While the user is graphing data, the application is always checking to see if the cache has been transferred. The application uses cached data if it is available. Otherwise, it continues using the old method of extracting from selected items.

In order to make sure that there is not excessive system processing of extracting data, a new resource device (ORWG GRAPHING RESOURCE) is included in CPRS v27. It is initially set to only allow 3 processes to be running at one time. The Resource Slots field can be changed to allow more or less processes to occur.

```

NAME: ORWG GRAPHING RESOURCE           $I: ORWG GRAPHING RESOURCE
LOCATION OF TERMINAL: CPRS GUI graphing data retrieval
RESOURCE SLOTS: 3                       SUBTYPE: P-OTHER
TYPE: RESOURCES

```

Clearing a Resource Device

Errors can cause resources to “plug.” You should monitor resources using TaskMan. KERNEL tools “unplug” resources as shown in the example below.

```

Select Device Management Option: CLEAR ONE<Enter>Resource
Select RESOURCE NAME: HLCS RESO<Enter>URCE
Select SLOTS IN USE SLOT IN USE:  ?< <Enter>1
2
3
Select SLOTS IN USE SLOT IN USE: 1<Enter>

```

Use of KERNEL HFS Files

- CPRS uses host file capabilities to display VISTA reports in ListMan and GUI.

- HFS files require ZIS-related KERNEL patches (especially OpenM sites!).
- Ensure KERNEL parameter DEFAULT DIRECTORY FOR HFS is set appropriately.
- Ensure directory has read, write, and delete privileges enabled.

Time-Delay Order Issues

- Time delay orders for admission, transfer, or discharge are available.
- Time delay admission and transfer orders are based on treating specialty.
- If MAS Movement is entered with different specialty, orders will NOT release!
- Option exists to release or cancel time delay orders.
- Discharge medications release to pharmacy immediately.

Provider Selection List Missing Names

During CPRS GUI v27 testing, a test site identified a problem with the AUSER cross reference affecting the provider selection list, e.g., providers that should have been on the list were not included. The site re-indexed the AUSER cross reference on the NEW PERSON file (#200), and the problem was resolved.

If a site notices that providers that should be on the list are not there, the site should enter a Remedy ticket and may want to re-index the AUSER cross reference. Sites should consider the side effects of re-indexing before re-indexing AUSER. The AUSER cross reference may be re-indexed using VA FileMan. Sites may want to re-index during off hours to minimize impacts. If someone is using the cross reference during the re-index, names on the list will disappear and may reappear as a partial list.

GUI Debugging Tools

The main debugging tools that are built into the CPRS executable itself are:

1. **DEBUG command line parameter**—This uses the broker Debug property. If the keyword DEBUG is on the CPRS executable command line, it sets the debug property to true. This allows Customer Support to step through M code without accessing Delphi source code.
2. **Last Broker Call**—CPRS has a wrapper around the broker component. This is mostly so it can treat broker calls as functions and procedures that accept a variable number of parameters of any type. The call allows you to use strong typing on the Delphi side while eliminating the tedium of constant type conversions when calling the broker. This wrapper also logs broker calls, so that the user can step back and see the data that was exchanged in each call. The “wrapper” is part of CPRS, in the ORNet.pas unit. For this to appear on the Help menu in the CPRS GUI, the user must have the XUPROGMODE key.
3. **Show ListBox Data**—CPRS uses its own custom controls extensively. These controls allow you to store strings of information along with listbox items. This call will show the data “hidden” behind each listbox item.

These are the main things we use when debugging from within the CPRS executable itself. When debugging from the Delphi environment, where there is access to the source, we use the regular Delphi debugger. Sometimes we use some additional debugging tricks when debugging from the source code—like setting up timers to continuously display state information (a poor man’s ZWATCH) or calls to the Windows function “OutputDebugString” (a poor man’s ZWRITE).

Configuring the Client HOSTS File

The workstation can be configured in such a way that the client HOSTS file is not used for RPC Broker connections or other TELNET connections. Set up the WinNT or Win95/98 client as follows:

1. Right-click Network Neighborhood and select Properties.
2. Select the Protocols tab.
3. Highlight the Network Protocol: TCP/IP Protocol.
4. Select Properties.
5. Select the DNS tab.
6. In the Domain box enter the local Bind Server Domain Name, i.e. SiteName.MED.VA.GOV
7. In the DNS Service Search Order box, add the Bind Server numeric address as the top entry.
8. Remove any existing entries and add entries in the DNS search order appropriate for your site as stated in FORUM message Subj: VA Intranet Gateway Status [#25087701].
9. Click Apply.
10. Click OK.
11. Shutdown & Re-Start the client workstation.
12. Connect to VISTA via the terminal emulator you choose.

Most terminal emulators can be configured (with a macro) so that the Username prompt is stuffed with the appropriate Username and the end-user only sees the Access/Verify code prompt.

OE/RR Error File

ORERR Routine — Purpose

1. Log errors in the data stream without generating hard errors that would cause Users to be thrown off the system.
2. Puts the runtime information into a FileMan compatible file that support people can search with FileMan tools.

```
DO ^ORERR(ORTYP,ORMSG,ORVAR)
```

Where...

ORTYP is copied verbatim into the 'ERROR TYPE' field.

ORMSG either names the HL7 message array or is the HL7 message array

ORVAR is an array that has as its subscripts the names of local variables that are to be saved in the error record. If the local variable named happens to be an array then the entire local array is saved.

```
Example 1: ORM+5 → I '$O(@ORMSG@(0)) D ^ORERR("Missing HL7 message",.ORMSG) Q
Example 2: ORM+7 → I 'MSH D ^ORERR("Missing or invalid MSH segment",.ORMSG) Q

Example 3: ORM+9 → I '$L(ORNMSF) D ^ORERR("Missing or invalid sending
application",.ORMSG) Q

Example 4: ORM+10 → D PID I '$G(ORVP) D ^ORERR("Missing or invalid patient
ID",.ORMSG) Q

Example 5: EN1+10^ORM. → S ORTN="EN^ORM" _ORNMSF D @ORTN
(ORTN in this example is equal to 'ORMR')

EN+1^ORMRA → I '$L($T(@ORDCNTRL)) S ORERR="Invalid order control code" Q
(OOPS... ORDCNTRL has an invalid value so back to ^ORM)

EN1+11^ORM → D:$D(ORERR) ERROR K ^TMP("ORWORD",$J)
(Error detected... Do error subroutine)

ERROR+2^ORM → N ORV S ORV("XQY0")="" D ^ORERR(ORERR,.ORMSG,.ORV)
(While you're at it, save the value of 'XQY0', too...)
```

The following appears in the OE/RR ERRORS (100.4) File after Example 5

```
DATE/TIME: JUL 23, 1997@1024
ION: TNA:
DUZ: CPRSPROVIDER,ONE
ERROR TYPE: Invalid order control code
ERROR TEXT: (word processing)
HL7 Array:

1: MSH|^~\&|LABORATORY|5000|||ORM
2: PID||37|37;DPT(|APPLESEED,JOHNNY|
3: PV1|I|1|||
4:
ORC|ZZTOP|10633^OR|1557;2970723;1^LRCH||IP||^19970723082138^||199707230817|
5^CPRSPATIENT,ONE|5^ CPRSPATIENT,ONE ||19970723082138|
5:
OBR|1||84295.0000^Sodium^99NLT^176^SODIUM^99LRT||19970723082138|||O||19970
723082235|OX500;SERUM;SNM;1;BLOOD ;99LRS|||CH 0723
Local Variables:
XQY0: ORMGR^CPRS Manager Menu^^M^5^^^^^^^1^1
```

Purposes of the Order Check Raw Data Log

1. To store samples of the raw HL7 data so any package that deals with HL7 can have a resource for troubleshooting problems.
2. To help establish a chronology of HL7 events for a particular patient or user.
3. To store sample of all raw data that passes through the expert system.

Elements of the Raw Data Log

A record from the ORDER CHECK RAW DATA LOG File (#861)...

```
TIMESTAMP: 19971104.084910      (Year Month Day \.' Hour Minute Second      When
the data was intercepted.)

DATA ARRAY NAME: ^TMP("HLS",$J,"PS")      (Variable name of the HL7 array.)

DATA:  ( The HL7 array data in a word processing field)

MSH|^~\&|PHARMACY|5000|||ORR||||
PID||66||CPRSPATIENT,ONE|||||||
PV1|I|14|||||||719|||||||

ORC|OK|12378;1^OR|1038P^PS||IP|||19971104084903|1311^CPRS PROVIDER,ONE|1311^CPRS PROVID
ER,ONE||^99ORN^^^|

PROCESS ID: 549463468      (Job Number of the job that was affected)

PATIENT: [66] CPRSPATIENT,ONE      ( [DFN] and Name of the patient that was affected)

SOURCE: HL7      ( Source of the data. Currently 4 sources: ORERR, OREPS, DGPM
PATIENT MOVEMENTS, AND HL7.)

USER: [1311] CPRSPROVIDER,ONE      ([DUZ] and name of the user that was affected.)

VERSION: 3.0T14 released on: Oct 28, 1997      (Version of the expert system that was
running at the time)
```

Notifications Troubleshooting Guide

Problem: Why is a user not receiving a notification for CPRSPATIENT,ONE?

Solution: Follow the notification trouble-shooting flowchart below:

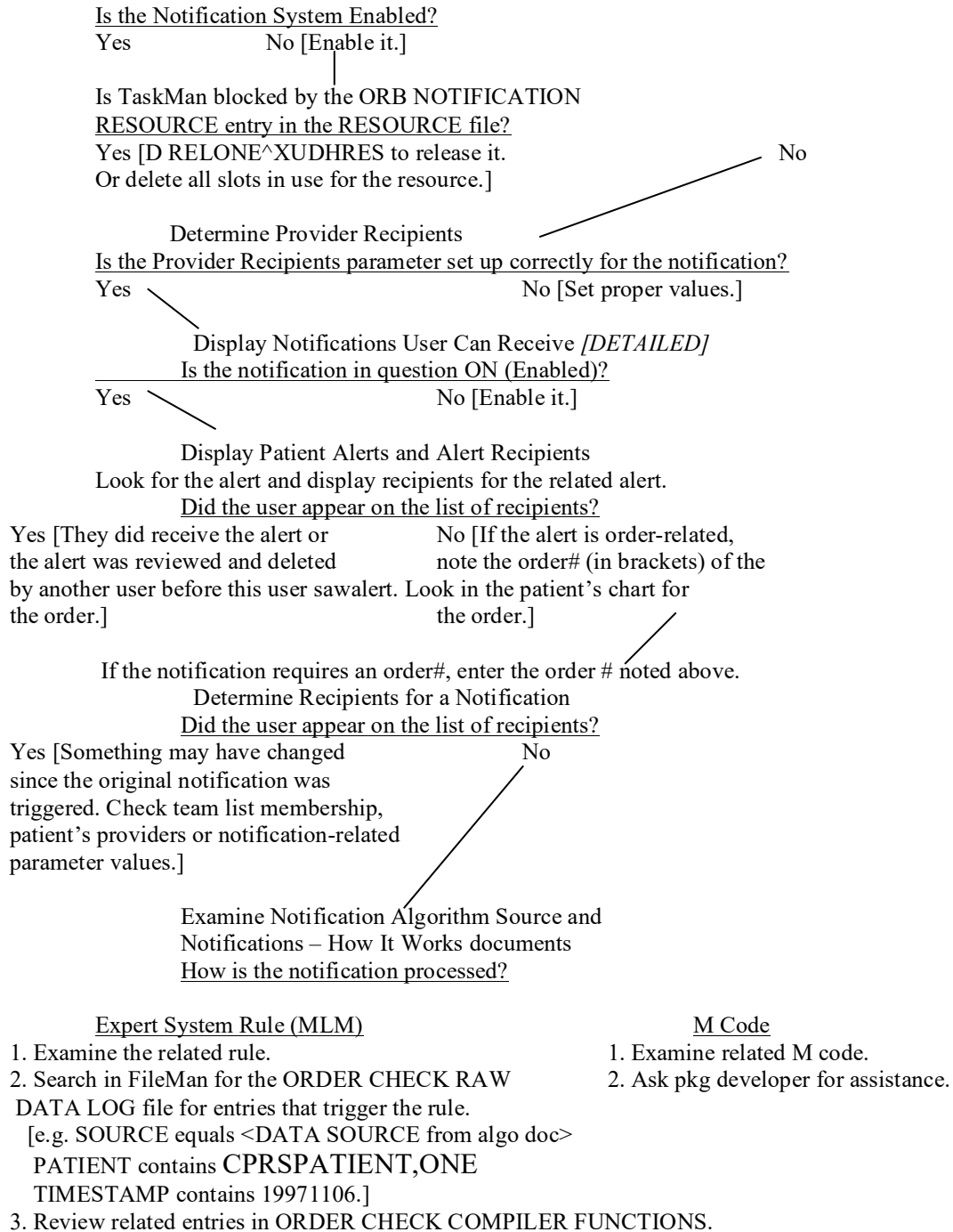

Problem: The follow-up action for a notification is not working.

Solution: Follow the steps below:

1. Obtain an instance of the alert in question. You may want to ask a recipient of the alert to forward the alert to you via the View Alerts action.
2. Search in the Kernel Alert file for the entry corresponding to the alert.
 - a. D ^%G
 - b. ^XTV(8992,<DUZ>,"XQA",<date alert was triggered in FM format – e.g. 2971106:2971107>

You should get strings that look something like this:

```
^XTV(8992,13,"XQA",2971105.115326,0) =  
2971105.115326^OR,66,50;1311;2971105.115326^  
CPRSPATIE (C0005): New order(s) placed.^^R^^NEWOR^ ORB3FUP1^^^^^1^1  
^XTV(8992,13,"XQA",2971105.115326,1) = @OR|164V@PS
```

In the 0 node, the important pieces are:

- 2: XQAID^OR,<dfn>,<100.9 ien>;<triggering duz>;<alert fm d/t>
 - 3: alert message
 - 7: tag for follow-up action
 - 8: routine for follow-up action
 - 13: days before forwarding alert to user's mailman surrogate*
 - 14: days before forwarding alert to user's service/section chief (supervisor)*
- * forwarding alerts to surrogates/supervisors triggered via option XQALERT DELETE OLD

The 1 node contains data which may or may not be used in the follow-up action.

3. Check the follow-up M code and data used to see if the follow-up action occurs properly.

Problem: I cannot figure out what providers are linked to a patient via Teams.

Solution: D TPTPR^ORQPTQ1(.ORY,<dfn>) ZW ORY This will list all providers linked to the patient via Teams. [Hint: Look at the routine ORQPTQ1 for other entry points related to team lists and patient data.]

Problem: After an alert is processed, it goes away. Where does it go?

Solution: Kernel stores alerts that have been processed or deleted in the Alert Tracking file [^XTV(8992.1)]. You can use FileMan to search or inquire regarding entries in this file. For a FileMan inquire you can enter the user's name, patient's name or FileMan date/time to obtain results.

Problem: The user had an alert but now it is gone and they did nothing to cause the alert to go away.

Solution: To clean up old alerts, sites should run the Kernel option XQALERT DELETE OLD on a daily basis. If the alert is older than the allotted number of days in the Kernel option, the alert would have been deleted. If the alert does not meet the criteria for Kernel option deletion, another user may have performed the action necessary to delete the alert. Check the parameter value for the alert to determine if it should be deleted for all recipients when one recipient performs the follow-up action or reviews the alert. This value

is usually not changed by the site so review the value in the Notification Exported Default Values doc or after running FileMan in programmer mode check the value for OERR via the parameter editor.

```
D ^XPAREEDIT
Select PARAMETER DEFINITION NAME:  ORB DELETE MECHANISM
Enter selection:  3 (Package [ORDER ENTRY/RESULTS REPORTING])
```

Problem: A user wants you to delete one or more alerts.

Solution: Give yourself the XQAL-DELETE key. Run the option XQALERT BY USER DELETE. You'll get a list of pending alerts for the user. Select those you wish to delete.

Problem: I'm not getting notifications for some lab results.

Solution: Some lab tests are not meant to be resultated. This is indicated in the Lab test file (#60) and the Orderable Items file (#101.43). In both files there is a field called TYPE. The field in both files is a set of codes which indicates if the lab test is to be resultated or not. The codes consist of I:Input, O:Output, B:Both and N:Neither. If the TYPE for a lab test in the Lab file or Orderable Item file is set to "I" or "N," results will not be sent by lab. This may sometimes be set incorrectly and should be looked at when troubleshooting lab results-related notifications/alerts such as Lab Results, Abnormal Lab Results, Critical Lab Results, and STAT Results Available. If a lab results-related notification is not firing for a particular lab test, check the TYPE field for that test in the Lab Test and Orderable Items files. If it is "I" or "N" in either file, the results will not be posted via HL7 and the alert will not be sent.

Problem: None of our users are getting several notifications they should be getting. Are there any other reasons besides those listed above?

Solution: Check ORMTIME. ORMTIME is automatically scheduled once the Orders conversion is done. The following notifications/alerts are triggered via ORMTIME. If ORMTIME is not running/queued, they will not be sent.

- DNR Expiring
- Medications Expiring – Inpt
- Medications Expiring – Outpt
- NPO Diet > 72 Hours
- Unverified Medication Order
- Unverified Order

Notification Recipient Determination

The OE/RR Notifications utility determines recipients of a patient's particular notification/alert in the following order:

1. Check the value of the parameter ORB SYSTEM ENABLE/DISABLE. If it is 'D'isabled, do not process or send any notifications. If it is 'E'nabled, process notifications as outlined below.
2. Get the default/regular recipients for this notification regardless of patient from the parameter ORB DEFAULT RECIPIENTS. Accessed via the Option ORB3 DEFAULT RECIPIENTS, teams or individuals can be set up to automatically always get a notification. If a team is identified, every user on that team (regardless of other parameter, option settings), will receive

the notification/alert. Good uses of this parameter include troubleshooting notifications and delivering the Food/Drug Interaction notification [for all patients] to a team of dietitians.

3. Obtain the default/regular device recipients for this notification regardless of patient from the parameter ORB DEFAULT DEVICE RECIPIENTS. Accessed via the Option ORB3 DEFAULT DEVICE RECIPIENTS, one or more devices can be set up to automatically always get a notification. The device may be a printer, file or any other device defined at the site. This is useful if every instance of an alert across all patients is desired for QA, JCAHO or research purposes.
4. Additional potential recipients are obtained from:
 - a. A recipient list identified by the service triggering the alert. For example, Radiology sends OE/RR Notifications a list of potential recipients when its STAT Imaging Request notification is triggered.
 - b. Provider-related recipients indicated in the parameter ORB PROVIDER RECIPIENTS. Accessed via the Option ORB3 PROVIDER RECIPIENTS, the Primary provider, Attending physician, patient care Teams, or Ordering/requesting provider can be set to receive a notification. If set for Teams, all teams to which the patient belongs will be evaluated to obtain potential recipients. If set for Orderer and an order number is passed by the service triggering the alert, the ordering/requesting provider will be determined and added to the potential list. In addition, if the Orderer does not have signature authority (does not hold the ORES key) and the notification either Order Requires Electronic Signature or Order Requires Co-signature, the teams to which the Orderer belongs will be evaluated and every user on those teams (which also include the patient), will be added to the potential recipient list.
5. Each user on the potential recipient list is evaluated according to values set for entities identified in the parameter ORB PROCESSING FLAG. These entity values are accessed via the Option ORB3 PROCESSING FLAG also called Enable/Disable Notifications. These entity values are processed in the following order to determine if that particular user should receive the notification/alert or not. *The first condition met stops the processing and determines whether or not the user will receive the notification.* Processing order:
 - a. If the USER's value for the notification is set to Mandatory or Enabled, the user will receive the notification.
 - b. If the user's TEAM value for the notification is set to Mandatory, the user will receive the notification.
 - c. If the user's SERVICE/SECTION value for the notification is set to Mandatory, the user will receive the notification.
 - d. If the PATIENT's HOSPITAL LOCATION (inpatients only) value for the notification is set to Mandatory, the user will receive the notification.
 - e. If the PATIENT's HOSPITAL LOCATION (inpatients only) value for the notification is set to Disabled, the user will NOT receive the notification.
 - f. If the user's DIVISION value for the notification is set to Mandatory, the user will receive the notification.
 - g. If the SYSTEM value for the notification is set to Mandatory and DIVISION has no value, the user will receive the notification.
 - h. If the PACKAGE (OERR-exported) value for the notification is set to Mandatory and SYSTEM and DIVISION have no value, the user will receive the notification.

- i. If the USER's value for the notification is set to Disabled, the user will NOT receive the notification.
- j. If the user's TEAM value for the notification is set to Disabled, the user will NOT receive the notification.
- k. If the user's SERVICE/SECTION value for the notification is set to Disabled, the user will NOT receive the notification.
- l. If the user's DIVISION value for the notification is set to Disabled, the user will NOT receive the notification.
- m. If the SYSTEM value for the notification is set to Disabled and DIVISION has no value, the user will NOT receive the notification.
- n. If the PACKAGE (OERR-exported) value for the notification is set to Disabled and SYSTEM and DIVISION have no value, the user will NOT receive the notification.
- o. If none of the above parameter values are found, the notification is processed as Disabled and the user will NOT receive the notification.

Notification	Expert Rule (MIm)	M Code	Data Source
ABNL IMAGING RESLT, NEEDS ATTN		Radiology Pkg	Radiology Pkg
ABNORMAL LAB RESULTS (ACTION)	ABNORMAL LAB RESULTS		HL7
ABNORMAL LAB RESULT (INFO)	ABNORMAL LAB RESULTS		HL7
ADMISSION	PATIENT ADMISSION		DGPM
ANATOMIC PATHOLOGY RESULTS		Lab Pkg	Lab Pkg
CONSULT/PROC INTERPRETATION		Consults Pkg	Consults Pkg
CONSULT/REQUEST CANCEL/HOLD		Consults Pkg	Consults Pkg
CONSULT/REQUEST RESOLUTION		Consults Pkg	Consults Pkg
CRITICAL LAB RESULT (INFO)	CRITICAL HIGH/LOW LAB RESULTS		HL7
CRITICAL LAB RESULTS (ACTION)	CRITICAL HIGH/LOW LAB RESULTS		HL7
DECEASED PATIENT		NOTE^ORX3	MAS protocols, fields
DISCHARGE	PATIENT DISCHARGE		DGPM

DEA AUTO DC CS MED ORDER	AUTO DCED CONTROLLED SUBSTANCE ORDERS		HL7
DEA CERTIFICATE EXPIRED		Outpatient Pharmacy	Outpatient Pharmacy
DEA CERTIFICATE REVOKED	AUTO DCED CONTROLLED SUBSTANCE ORDERS		HL7
DNR EXPIRING		EXPIR^ORB31	ORMTIME (TaskMan)
ERROR MESSAGE		^OCX RTNS	Expert System
FLAG ORDER COMMENTS			OERR
FLAGGED ORDERS	ORDER FLAGGED FOR CLARIFICATION		OERR
FOOD/DRUG INTERACTION	FOOD/DRUG INTERACTION		HL7
IMAGING PATIENT EXAMINED		Radiology Pkg	Radiology Pkg
IMAGING REQUEST CANCEL/HELD	IMAGING REQUEST CANCELLED/HELD		HL7
IMAGING REQUEST CHANGED		Radiology Pkg	Radiology Pkg
IMAGING RESULTS, NON CRITICAL		Radiology Pkg	Radiology Pkg
IMAGING RESULTS AMENDED		Radiology Pkg	Radiology Pkg
LAB ORDER CANCELED	LAB ORDER CANCELLED		HL7
LAB RESULTS	LAB RESULTS		HL7
MAMMOGRAM RESULTS		Women's Health Pkg	Women's Health Pkg
MEDICATIONS EXPIRING – INPT		EXPIR^ORB3TI M2	ORMTIME (TaskMan)
MEDICATIONS EXPIRING – OUTPT		EXPIR^ORB3TI M2	ORMTIME (TaskMan)
NEW ORDER	NEW ORDER PLACED		HL7
NEW SERVICE CONSULT/REQUEST		Consults Pkg	Consults Pkg

NPO DIET MORE THAN 72 HRS		NPO^ORB31	ORMTIME (TaskMan)
OP NON-RENEWABLE RX RENEWAL		EN^ORB3	OERR
ORDER CHECK		EN^ORKCHK	Order Checking
ORDER REQUIRES CHART SIGNATURE	ORDER REQUIRES CHART SIGNATURE		OERR
ORDER REQUIRES CO-SIGNATURE	ORDER REQUIRES CO-SIGNATURE		OERR
ORDER REQUIRES ELEC SIGNATURE	ORDER REQUIRES ELECTRONIC SIGN.		OERR
ORDERER-FLAGGED RESULTS	ORDERER FLAGGED RESULTS AVAILABLE		OERR
PAP SMEAR RESULTS		Women's Health Pkg	Women's Health Pkg
SERVICE ORDER REQ CHART SIGN	SERVICE ORDER REQUIRES CHART SIGN.		OERR
SITE-FLAGGED ORDER	SITE FLAGGED ORDER		HL7
SITE-FLAGGED RESULTS	SITE FLAGGED RESULT		HL7
STAT IMAGING REQUEST		Radiology Pkg	Radiology Pkg
STAT ORDER	STAT ORDER PLACED		HL7
STAT RESULTS	STAT RESULTS AVAILABLE		HL7
SUICIDE ATTEMPTED/COMPLETED		Clinical Reminders Pkg	Clinical Reminders Pkg
TRANSFER FROM PSYCHIATRY	PATIENT TRANSFERRED FROM PSYCH.		DGPM
UNSCHEDULED VISIT		NOTE^ORX3	MAS protocols, fields
UNVERIFIED MEDICATION ORDER		UNVER^ORB31	ORMTIME (TaskMan)
URGENT IMAGING REQUEST		Radiology Pkg	Radiology Pkg

Order Checking Troubleshooting Guide

Problem: Not getting order checks

Trouble-shooting Flowchart

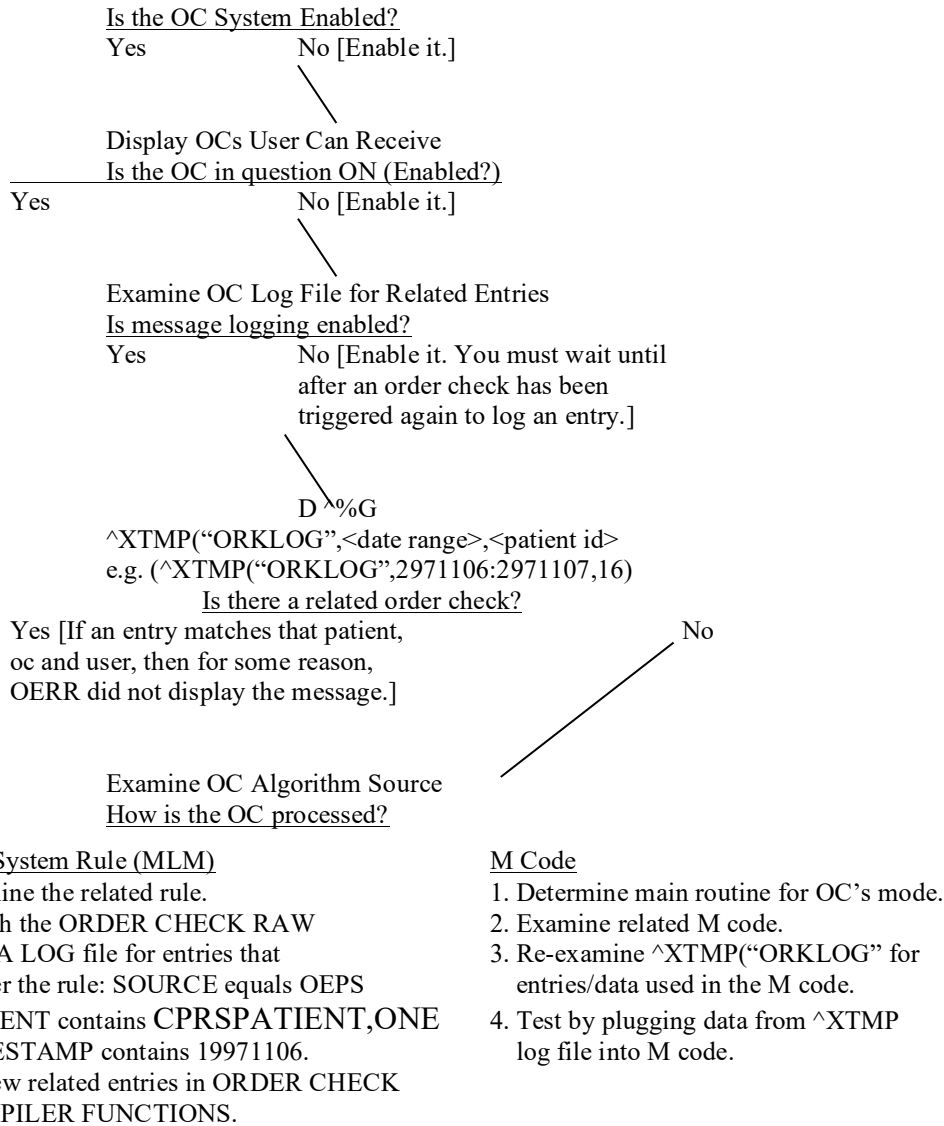

Problem: Not getting expected order checks.

Possible Reasons:

1. Orderer does not select a dispense drug when ordering a medication. Critical drug interactions, duplicate drug and duplicate drug class order checks will not occur.
2. Orderer places an order for an IV solution. Duplicate drug order check will not occur.
3. During recompilation of the CPRS Expert System rules, expert system-based order checks will not occur.

4. If the CPRS Expert System encounters an error, expert system-based order checks will not occur.
5. Ordered medication does not have a corresponding entry (pointer) in the Nat'l Drug File. Drug-allergy interaction order check will not occur.
6. Ordered lab procedure does not have an entry in the Lab file [#60] MAX. ORDER FREQ. field (under the COLLECTION SAMPLE multiple). The Maximum Order Frequency portion of the Lab Order Freq Restrictions order check will not occur.
7. Ordered lab procedure does not have an entry in the Lab file [#60] SINGLE DAY MAX ORDER FREQ field (under the COLLECTION SAMPLE multiple). The Single Day Maximum Order Frequency portion of the Lab Order Freq Restrictions order check will not occur.
8. Ordered lab procedure has entries in the Lab file [#60] for both MAX. ORDER FREQ. and SINGLE DAY MAX ORDER FREQ fields (under the COLLECTION SAMPLE multiple). The Single Day Maximum Order Frequency portion of the Lab Order Freq Restrictions order check will not occur.
9. Local terms at site not linked (or linked incorrectly) to Nat'l CPRS Expert System terms. See instructions.

Nat'l Expert System Term	Linked File	Order Check
SERUM CREATININE	LAB [60]	AMINOGLYCOSIDE ORDERED
		BIOCHEM ABNORMALITY FOR CONTRAST MEDIA
		ESTIMATED CREATININE CLEARANCE
		RENAL FUNCTIONS OVER AGE 65
SERUM UREA NITROGEN	LAB [60]	AMINOGLYCOSIDE ORDERED
		BIOCHEM ABNORMALITY FOR CONTRAST MEDIA
		ESTIMATED CREATININE CLEARANCE
		RENAL FUNCTIONS OVER AGE 65
ANGIOGRAM,CATH – PERIPHERAL	OI [101.43]	MISSING LAB TESTS FOR ANGIOGRAM PROCEDUR
PROTHROMBIN TIME	OI [101.43]	MISSING LAB TESTS FOR ANGIOGRAM PROCEDUR
THROMBOPLASTIN TIME PARTIAL	OI [101.43]	MISSING LAB TESTS FOR ANGIOGRAM PROCEDUR
WHITE BLOOD COUNT (WBC)	LAB [60]	CLOZAPINE APPROPRIATENESS
BLOOD SPECIMEN	TOPOG [61]	CLOZAPINE APPROPRIATENESS
SERUM SPECIMEN	TOPOG [61]	AMINOGLYCOSIDE ORDERED
		BIOCHEM ABNORMALITY FOR CONTRAST MEDIA

		ESTIMATED CREATININE CLEARANCE
		RENAL FUNCTIONS OVER AGE 65

Order Checking and OE/RR Dialogs

Mechanism

1. OE/RR calls EN^ORKCHK at the trigger events.
 - a. Routines which call EN^ORKCHK: ORCDLG, ORCDPS, ORCMENU1
 - b. Events:
 - Ordering dialog/display
 - Orderable item selection
 - Order acceptance
 - Ordering session completion
 - Special events:
 - Delayed/time-release orders initiated
 - Orders Renewed or Edited
 - Orders signed in a later session (delayed signature)
2. EN^ORKCHK Parameters:
 - a. Array of return messages in format: order number^order check ien[#100.8]^clinical danger level^message
 - return array will be sorted by clinical danger level, order number, then sequence processed
 - clinical danger levels are expressed as integers: 1 = High, 2 = Moderate, 3 = Low
 - DISPLAY mode order checks return a clinical danger level of "" (null)
 - b. Patient dfn
 - c. Array of ordering information in format: orderable item ien|filler application (PS, RA, FH, LR, etc.)|nat'l id^nat'l text^nat'l coding system^local id^local text^local coding system|order effective date/time|order number|filler-specific data
 Filler -specific data:
 - LR: specimen of the lab test ordered in the format: ien of
 Topography (specimen) file [^LAB(61,]
 - PS: medications ordered during this session in the format:
 med1^med2^med3^...
 - d. Mode/event trigger (DISPLAY,SELECT,ACCEPT,SESSION,NOTIF,ALL)
3. Event Examples (this example covers the List Manager interface; a similar process will occur in the GUI where the ORK TRIGGER remote procedure call will be invoked):
 - a. DISPLAY example:

S OCINFO(1)="|PS|||"

S OCINFO=1

D EN^ORKCHK(.RTN,1234,.OCINFO,"DISPLAY")

b. SELECT example:

```
S
OCINFO(1)="1385|PS|576.4^DIGOXIN 0.5MG TAB^99NDF^4213^DIGOXIN 0.5MG
TAB^99PSD|||"
S OCINFO=1
D
EN^ORKCHK(.RTN,1234,.OCINFO,"SELECT")
```

c. ACCEPT example:

```
S
OCINFO(1)="1385|PS|576.4^DIGOXIN 0.5MG TAB^99NDF^4213^DIGOXIN 0.5MG TAB^99PSD
|2960229.103021|||"
S OCINFO=1
D
EN^ORKCHK(.RTN,1234,.OCINFO,"ACCEPT")
* order d/t not
available for PS orders due to PS restrictions
```

d. SESSION example:

```
S
OCINFO(1)="1385|PS|576.4^DIGOXIN 0.5MG TAB^99NDF^4213^DIGOXIN 0.5MG TAB^99PSD
|2960229.103021|4332|"
S OCINFO(2)="
2244|PS|355.2^PENICILLIN 250MG TAB^99NDF^1334^PENICILLIN 250MG TAB^99PSD
|2960229.103151|4333|med1"
S
OCINFO(3)="57|RA|71020^CHEST X-RAY^CPT4^58^Chest 2 views
PA&LAT^99RAP|2960229.103410|4334|"
S
OCINFO(4)="2730|LR|84330.0000^^NLT^175^GLUCOSE^99LRT| 2970211.1601|8119|72"
S OCINFO=4
D
EN^ORKCHK(.RTN,1234,.OCINFO,"SESSION")
```

e. NOTIF (delayed/time release orders) example:

```
S
OCINFO(1)="1385|PS|576.4^DIGOXIN 0.5MG TAB^99NDF^4213^DIGOXIN 0.5MG TAB^99PSD
|2960229.103021|4332|"
S OCINFO=1
D
EN^ORKCHK(.RTN,1234,.OCINFO,"NOTIF")
```

f. ALL (renew, edit and signature delayed orders) example:

```
OCINFO(1)="1385|PS|576.4^DIGOXIN 0.5MG TAB^99NDF^4213^DIGOXIN 0.5MG TAB^99PSD
|2960229.103021||"
EN^ORKCHK(.RTN,1234,.OCINFO,"ALL")
```

4. For each member of the order information array:
 - a. Initiate non-MLM order checks designated as appropriate for that mode/event trigger
 - b. Initiate MLM order checks designated as appropriate for that mode/event trigger (each MLM created for order checking will have a mode/event trigger data element indicating when the MLM is to be processed)

Order Checks Categorized by Event:

1. Ordering dialog/display - including
 - Estimated creatinine clearance, for patients <50 [MLM]
 - Order checking not available/supported
 - Renal functions for patients over 65 [MLM]
 - Polypharmacy [MLM]
2. Orderable item selection
 - Duplicate drug orders (against existing meds)
 - Duplicate drug class orders (against existing meds)
 - Critical drug interactions (against existing meds)
 - Clozapine appropriateness [MLM]
 - Allergy-contrast media interactions [MLM]
 - Physical limitations for CT and MRI scanners [MLM]
 - Biochem abnormality for contrast media [MLM]
 - Glucophage-contrast media interaction [MLM]
 - Dispense drug not selected
 - Recent barium study [MLM]
3. Order acceptance (includes checks where time is a factor in reducing false positives)
 - Duplicate orders (non-med)
 - Allergy-drug interactions
 - Recent oral cholecystogram [MLM]
 - Lab order frequency restrictions
4. Ordering session completion
 - Aminoglycosides [MLM]
 - Labs req'd with radiology orders [MLM]

- Duplicate drug orders (against meds placed in same session)
- Duplicate drug class orders (against meds placed in same session)
- Critical drug interactions (against meds placed in same session)

Order Checking Dialog and Override Mechanism:

1. List of Order Check messages presented to user sorted by clinical danger level
2. Based on the Order Check's clinical danger level and user's OE/RR 2.5 elec signature key:
 - a. User holds OREMAS key:
 - Process without prompting for justification but allow them to 'Cancel' or 'OK' the order.
 - b. User does not hold OREMAS key and clinical danger level is '2' (Moderate) or '3' (Low):
 - Process without prompting for justification but allow them to 'Cancel' or 'OK' the order.
 - c. User does not hold OREMAS key and clinical danger level is '1' (High):
 - Prompt for justification by prompting to 'Cancel' or 'Override'. If select 'Override', prompt for justification (allow selection from a list or to enter free text). If a justification is entered, allow them to 'Cancel' or 'OK'.
3. Order check messages and any accompanying over-ride justifications are sent with the order to the filling package and are displayed in the order's detailed display. If the clinical danger level for an order check message is "High" (value of '1'), the order check message and justification are stored in the Order file [#100] under the '9' node.

FAQs (Frequently Asked Questions)

These frequently-asked questions are based on questions received from CPRS test sites.

Q. What is the relationship between OE/RR and CPRS? I sometimes hear references to OE/RR 3.0 and much of the CPRS package just seems to be an enhanced OE/RR 2.5.

A. This distinction does get fuzzy at times. CPRS is the umbrella package for a much more comprehensive suite of software. OE/RR 3.0 is a component of CPRS, and can't be used outside of CPRS. Many of the packages contained within CPRS still have independent lives, for use by their services for administrative and other purposes, and occasionally to add and review orders (known as "backdoor" ordering). The CPRS documentation set mainly documents the OE/RR portion of CPRS (files and routines in the OR, OEX, and XPAR namespaces).

Q. How do sites handle document verification (nurse and clerk)? Do they still print 24-hour summaries, chart copies, etc. for nurses and clerks to initial? How would they know, otherwise, what's been done?

A. West Palm Beach requires online verification. Nurses do the majority of the verification, and they do this online, periodically throughout the day, at designated workstations on the wards or clinics. Some copies are printed and put in the chart for contingencies and backup, but basically, it is a paperless system.

Q. What are the benefits of a GUI over the traditional *VISTA* programs or the List Manager version of CPRS?

A. A Windows-type environment (GUI) allows you to do many things easier and more efficiently. The visibility and accessibility of many components of a patient record allow you to move among them more

freely to review and link data. You can choose your own workflow rather than having it dictated by the computer in a sequential way. Sometimes, the traditional roll-and-scroll and List Manager have advantages. For straightforward data entry, these methods can be faster and less complex.

Q. When I write an order for digoxin and quinidine at the same time, the order check does not seem to take place until after it would with an order check between a new med and an old one. Did I understand that correctly?

A. Your observations are correct regarding the order checking against new meds vs. old meds. Almost all medication-related order checks are performed by querying the pharmacy package. During the ordering process, pharmacy doesn't know about the meds placed during the ordering session. Meds are not "released" to the pharmacy service until they have been signed so checks between meds placed in the session cannot occur. Checks against meds already released to Pharmacy occur within the ordering process. Being unable to check against meds placed in a session was not acceptable so we devised a method where at the end of the ordering session all meds placed during the session are passed to the pharmacy package and they perform the med vs. med checks as if the patient were already receiving them. We waited until after the session is completed (just before electronic signature), because order checks are fairly resource-intensive and this approach minimizes the delays between prompts.

Q. You used to be able to get a readout for lab alerts. Now, I get "abn: ldl 160" and that's it, not the whole lipid profile. Plus, you can't get into the lab/note file without re-entering the patient name.

A. The way lab results (abnormal/critical) are displayed in the View Alerts list has been changed. In the old version, they required you to select the alert (a follow-up action) which displayed the abnormal/critical results along with other results associated with that lab order. In CPRS, each abnormal/critical lab result has its own alert, including abbreviated lab test name and result value but without the follow-up display of other associated results. There were many requests for this change from OE/RR 2.5 users. We hope you can get used to it and in the end find it to be better.

You can set yourself up to get a Lab Results alert that will display all lab results for a lab order. This alert is not given to everyone because it triggers with every lab result and can be a great annoyance. In CPRS, you have more flexibility to turn notifications on or off and at different levels—site, division, service, or by user).

Q: Why don't I get notifications for some lab results?

A: Some lab tests are not meant to be resultated. This is indicated in the Lab test file (#60) and the Orderable Items file (#101.43). In both files there is a field called TYPE. The field in both files is a set of codes which indicates if the lab test is to be resultated or not. The codes consist of I:Input, O:Output, B:Both and N:Neither. If the TYPE for a lab test in the Lab file or Orderable Item file is set to "I" or "N," results will not be sent by lab. This may sometimes be set incorrectly and should be looked at when troubleshooting lab results-related notifications/alerts such as Lab Results, Abnormal Lab Results, Critical Lab Results, and STAT Results Available. If a lab results-related notification is not firing for a particular lab test, check the TYPE field for that test in the Lab Test and Orderable Items files. If it is "I" or "N" in either file, the results will not be posted via HL7 and the alert will not be sent.

Notes on Notifications and Order Checks

- ☞ **NOTE:** All alerts and order checks are a nuisance to some and a benefit to others. That is why they were designed with the flexibility to enable or disable them at many different levels.
- ☞ **NOTE:** Try disabling the objectionable order checks at the patient location level. The check will not be displayed for patients in that location (inpatient only) unless the user specifically has the order check enabled.
- ☞ **NOTE:** Another approach would be to disable the order check for your site (VAMC level) then enable it for the locations or users where the check is desired. You can also screen (enable or disable) order checks based on the user's service/specialty.
- ☞ **NOTE:** For order checks, the order of precedence when determining if order check should be performed or not is **USER -> PT LOCATION -> SERVICE -> VAMC**. The user's level has priority over patient location which priority over the user's service/ specialty and so on. If a value does not exist for the user (they have not enabled or disabled the order check), the software looks up the chain for a value at the patient location level. The software looks up the chain until a value is found. If nothing exists for the VAMC, a value released with CPRS is used.
- ☞ **NOTE:** While notifications use a similar hierarchy for determining whether or not an alert should be sent, it is more complicated because a notification/alert can be set to "mandatory." A value of "mandatory" overrides most other values for that notification/alert.

Server Access

Problem: Setting up or Accessing A Server.

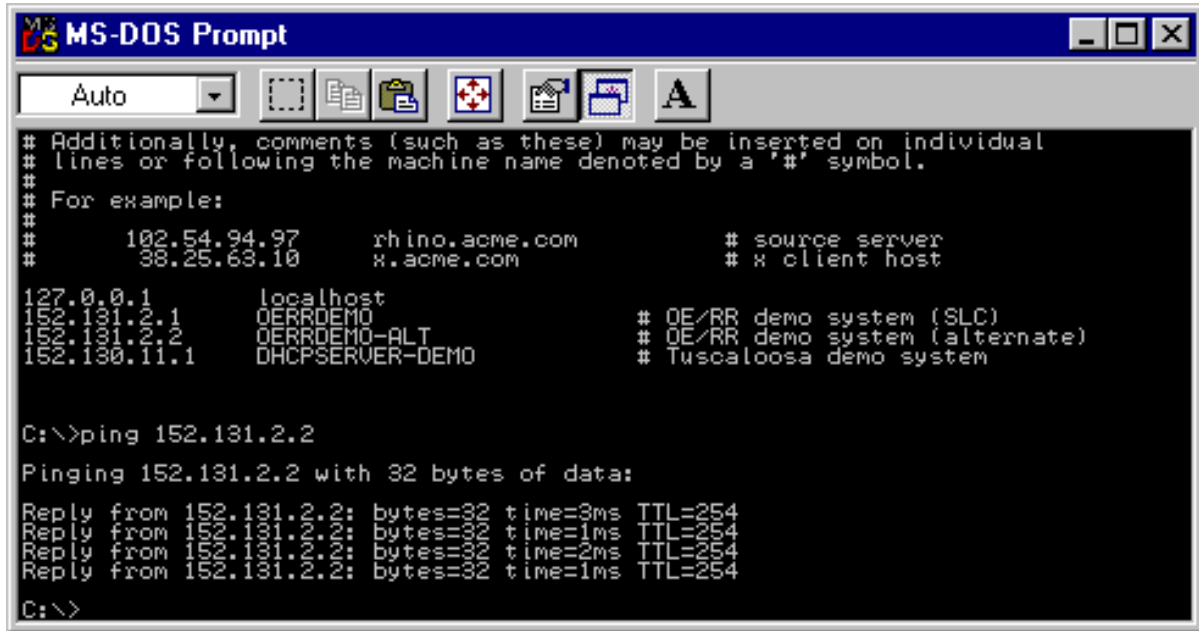

Solution: Use PING to test access.

```
# Additionally, comments (such as these) may be inserted on individual
# lines or following the machine name denoted by a '#' symbol.
#
# For example:
#
#      102.54.94.97      rhino.acme.com      # source server
#      38.25.63.10      x.acme.com           # x client host
127.0.0.1      localhost
152.131.2.1      OERRDEMO             # OE/RR demo system (SLC)
152.131.2.2      OERRDEMO-ALT        # OE/RR demo system (alternate)
152.130.11.1     DHCPSEVER-DEMO       # Tuscaloosa demo system

C:\>ping 152.131.2.2

Pinging 152.131.2.2 with 32 bytes of data:

Reply from 152.131.2.2: bytes=32 time=3ms TTL=254
Reply from 152.131.2.2: bytes=32 time=3ms TTL=254
Reply from 152.131.2.2: bytes=32 time=3ms TTL=254
Reply from 152.131.2.2: bytes=32 time=3ms TTL=254

C:\>
```

17. Appendix A - CPRS Package Security

CPRS security is maintained through security keys, menu assignment, and VA FileMan protection. The following keys, parameters, and settings determine who can enter or sign orders and who can enter Group Notes.

Controlling Which Users Can Enter and Sign Medication Orders

Several items control who can enter or sign medication orders:

- file entries
- keys
- identification numbers
- Order Entry (OR) signature keys
- CPRS parameters

CPRS uses the following OR signature keys:

- ORES
- ORELSE
- OREMAS

Warning: A user who holds NO keys can enter medication orders in CPRS.

Sites can also control who can write medication orders using the following:

The provider key

The “authorized to write meds” entry in the NEW PERSON file (200).

To place outpatient controlled substance medication orders, a provider must have proper credentials such as a Drug Enforcement Administration (DEA) number for the individual provider, or a VA facility DEA number along with an individual identifier (commonly called a VA number), or a Detox/Maintenance number.

To further control orders for outpatient controlled substances, sites have the ability to specify for which controlled substances pharmacy schedules a provider may write medication orders.

In addition, each provider must have a Personal Identification Verification (PIV) card or smart card to order outpatient controlled substances medications. Use of this card with ordering creates the ability to digitally sign the outpatient controlled substances orders.

Several parameters in CPRS help govern who can write medication orders and non-VA medication information:

- ORWOR DISABLE ORDERING—This parameter disables all clinical ordering.
- OR OREMAS MED ORDERS—This parameter controls whether OREMAS key holders can act on medication orders.
- OR OREMAS NON-VA MED ORDERS—This parameter controls whether OREMAS holders can enter Non-VA medication information.

In CPRS, only the following users MAY NOT place orders:

- Users whose ordering capability was disabled by parameter “ORWOR DISABLE ORDERING”
- Users who hold more than one ordering signature key: OREMAS, ORELSE, ORES (multiple key conflict)

Warning: A user who holds NO keys can enter medication orders in CPRS.

Other than the above users, regardless of what key users hold (no key, "provider", or OR* key), they are all allowed to place orders. But users without an ORE key cannot sign and release orders; the medication orders would remain unreleased until signed by a valid provider.

For a no-key user, CPRS cannot tell whether the user is a medical clerk, a medical student, or an outpatient clerk. Medical students and outpatient clerks may need to enter medication orders that would be signed later by a provider.

Sites can control ordering by administrative staff and clerks in the following ways:

- To prevent a clerk from entering medication orders, sites can assign the user the OREMAS key .
- To disable an individual user’s capability to enter any clinical order, sites can use the parameter “ORWOR DISABLE ORDERING.”

Order Entry Signature Keys

The following three keys determine who can sign orders in CPRS.

- ORES
- ORELSE
- OREMAS

Do not assign more than one of the ORES, ORELSE, or OREMAS keys per user.

ORES Key

- Assigned to users authorized to write and sign orders
- Typically assigned to licensed physicians
- Allows holders to electronically sign orders; available to service immediately

ORELSE Key

- Assigned to users authorized to release physician's orders
- Typically assigned to RNs or other advanced practice clinicians
- Releases orders to service for immediate action

OREMAS Key

- Assigned to users authorized to release patient orders as signed on chart
- Typically assigned to Ward Clerks
- Releases orders to service for immediate action

Allocating Signature Keys

Below is one way to assign Signature keys using the Clinical Coordinator menu. Remember that this should be done when creating or editing a user.

You must have Clinical Coordinator access to assign keys.

1. In the appropriate account, bring up the Clinical Coordinator menu by typing **ORCL MENU** and pressing **<Enter>**.
2. Choose CPRS Configuration (Clin Coord) ... by typing **PE** and **<Enter>**.
3. Choose Allocate OE/RR Security Keys by typing **AL** and **<Enter>**.
4. Locate the key you want to assign (ORES, ORELSE, or OREMAS). To advance to the next key, type **N** and **<Enter>** at the Edit Holders: prompt.
5. When you locate the key you want to assign, at its Edit Holders prompt select **Y** and press **<Enter>**.
6. At the Select HOLDER: prompt, type the name of person to whom you will give the key and press **<Enter>**.
7. To give the key to additional users, continue typing the users' names and pressing **<Enter>**.
8. When finished giving keys, press **<Enter>** at the Select HOLDER prompt to exit.
9. If necessary, type **N** and press **<Enter>** at the Edit Holders prompt to exit the Allocate OE/RR Key option.

Example of allocating signature keys

```
Select OPTION NAME: ORCL MENU          Clinical Coordinator's Menu      menu
Select Clinical Coordinator's Menu Option: PE  CPRS Configuration (Clin Coord)
Select CPRS Configuration (Clin Coord) Option: AL  Allocate OE/RR Security Keys
KEY: ORES

This key is given to users that are authorized to write orders in
the chart.  Users with this key can verify with their electronic
signature patient orders.

This key is typically given to licensed Physicians.

Orders entered by users with this key can be released to the ancillary
service for immediate action.

DO NOT give users both the ORES key and the ORELSE key.

Edit Holders? Yes// <Enter>   (Yes)

Select HOLDER: CPRSPROVIDER,ONE
                Added.

Select HOLDER: <Enter>
=====
KEY: ORELSE

This key is given to users that are authorized to release doctors
orders to an ancillary service for action.

This key is typically given to Nurses.
Users with this key are allowed to put verbal orders in the system
and release them to the service for action.

DO NOT give users both the ORES key and the ORELSE key.

Edit Holders? Yes// <Enter>   (Yes)

Select HOLDER: CPRSPROVIDER,SIXNURSE          BC
                Added.

Select HOLDER: <Enter>
=====
KEY: OREMAS

This is the key given to MAS Ward Clerks.  It allows the user to
specify patient orders as 'signed on chart' when entered, which
releases the orders to the service for action.  Users with this
key are not allowed to put verbal orders in the system.

Edit Holders? Yes// Y   (Yes)

Select HOLDER: CPRSPROVIDER,TENCLERK          SBW
                Added.

Select HOLDER: <Enter>
=====
```

Group Note Entry Keys

The OR GN ACCESS key determines which providers can enter Group Notes using the new Group Notes application. To further enable sites to control creation of Group Notes, the Group Notes application restricts creation to designated locations that must be entered in the OR GN LOCATIONS parameter.

Note: For instructions on allocating this key and setting locations for group notes, please see the *Group Notes/Encounter Implementation Guide* under Group Notes on the Vista Documentation Library (<http://www.va.gov/vdl/>).

CPRS Tab Access and Reports-Only Access

To use the CPRS GUI, each user now must be given access to either all tabs or to only the CPRS Reports tab. If tabs are not assigned to the user in their NEW PERSON file or if the RESTRICT PATIENT SELECTION prompt does not contain a Yes or No, the CPRS GUI will abort when the user tries to login. This change is part of the Read-Only project and will give sites greater control over who has access to patient records during what time period and is in anticipation of further enhancements to CPRS.

Note: Post-install code contained in a patch should set the “RESTRICTED PATIENT SELECTION” entry to “N” for all current CPRS GUI users, and create a default “COR” tab entry for them as well so that their access remains the same.

After the post-install routine has run, each time a new user is added to the system or if restricted access is needed for existing users, a Clinical Application Coordinator (CAC) or whoever is responsible for granting access to the CPRS GUI at each site, will have to assign the appropriate access. The settings to choose from are

COR	All current CPRS GUI tabs
RPT	Reports tab

Sites should assign either access to all tabs (COR) or just the Reports tab (RPT), but not both. Although CPRS will allow CACs or others to give both COR and RPT access at the same time, doing so is the same as giving the user access to all tabs.

Note: If tab access is given for both COR and RPT with concurrent effective dates, the core tab access overrides the reports only access.

One of the following four types of access would normally be granted:

Full Access to CPRS GUI for All Patients – The user has no restrictions on which patients they can select (No) and the user can see all CPRS tabs, core access (COR).

Full Access to the CPRS GUI for a Restricted Patient List Only – The user can only see a select group of patients (Yes with valid patient list specified) but can view all CPRS GUI tabs, core access (COR).

Reports Tab Access for a Restricted Patient List – The user can only see a select group of patients, a restricted patient list (YES) with a valid patient list (valid list entered) and can view only the Reports tab (RPT).

Reports Tab Access for All Patients – The user can see all patients (No), but can view only the Reports tab (RPT).

The user will NOT be able to access CPRS if the site

does not assign tabs (COR or RPT) or the setting has expired

does not answer Yes or No to patient list restriction

answers Yes to patient list restriction, but does not assign a patient list

The following table is for reference only and shows all possible combinations

Restrict Patient List?	OE/RR Team List	Tabs Assigned	Result
Left blank	None	None	No access to the CPRS GUI
Left blank	XYZ Team	None	No access to the CPRS GUI
Left blank	XYZ Team	RPT	No access to the CPRS GUI
Yes	None/invalid	RPT	No access to the CPRS GUI
Yes	XYZ Team	RPT	User can access only the CPRS GUI Reports tab. Patient Selection only options under the Tools Options. User can select patients from the assigned team list.
No	XYZ Team	RPT	User gets access to the Reports tab only. The full patient list is available.
No	Any patient list or blank	COR, RPT	User sees all tabs and can access all patients
Yes	Any patient list	COR, RPT	User sees all tabs but can access only patients in specified list
Yes	None/Invalid	COR	No Access to CPRS GUI
No	Any patient list or blank	COR	User sees all tabs and can access all patients
Left blank	Any patient list or blank	COR	No access to the CPRS GUI
Left blank	Any patient list or blank	COR, RPT	No access to the CPRS GUI

How Sites Can Restrict Access

Even with core access, sites can use the effective and expiration dates to control access to CPRS GUI. A CAC can assign the user core access for a specific period of time that the user will be at the site. Later, if access is needed again, the CAC can edit the existing entry to change the dates or leave that entry as a record and create a new tab access entry for the same tab with new dates. The user then has access to all CPRS GUI tabs and the full patient list for the period of time during which access is granted. To create a duplicate entry of the same tab, the user must select “No” when prompted for the new entry on a blank line.

Restricting core access by dates might be helpful if the CAC knows that a user will do a 90-day rotation. The CAC can set the user up to have core access for the period of time the user will be at the facility using the effective (or starting) date and the expiration date. Currently, an effective date is required for tab settings, but the expiration date is not.

However, of the two, read-only access is the more anticipated. Granting read-only access to CPRS involves assigning the reports tab only. In addition, the user can be assigned a restricted patient list,

which is a previously created list in the OE/RR LIST FILE (#100.21). The purpose of this feature is to allow non-clinical users, such as veterans' service organizations (VSOs) or others who need to review the chart, to have access to the chart without being able to view the whole chart or make any changes to the chart. Setting the tab and a restricted list would allow these individuals to view only the reports tab of those patients they are assigned.

Technical Information

Kernel patches, XU*8*214 and XU*8*230, provide several new fields in the NEW PERSON (#200) file for the following:

- Whether the user's access is restricted – RESTRICT PATIENT SELECTION (#101.01)
- Which restricted patient list (team list) the user is assigned – PATIENT SELECTION LIST (#101.02)
- Which tabs the user has been given access to and the dates – CPRS TAB (#101.13 multiple)

Within the CPRS TAB (#101.13) multiple, is the CPRS TAB (#.01) field which is a pointer to the new OR CPRS TABS (#101.13) file. Additional fields within the CPRS TAB (#101.13) multiple are EFFECTIVE DATE (#.02) and EXPIRATION DATE (#.03). The entries are made through the Clinical Coordinator menu using the GUI Access – Tabs, PL [ORCL CPRS ACCESS] option. In connection with the "Read Only" functionality, the Patient List utilized, which is based on an OE/RR LIST, is stored, displayed, scrolled, and refreshed fully from a ^TMP global.

Assigning CPRS GUI Tab Access

In order to assign CPRS tab access, you must be able to use the Clinical Coordinator menu in the List Manager interface. To grant restricted access to the CPRS GUI, an OERR List (file #100.21) must be defined to contain the selected patients.

A new option has been added to the PE CPRS Configuration (Clin Coord) [OR PARAM COORDINATOR MENU] entitled GA GUI Access - Tabs, PL [ORCL CPRS ACCESS].

To assign CPRS tab access for user, follow these steps:

1. At the CPRS Configuration (Clinical Coordinator) Option prompt, type **GA** (for GUI Access – Tabs, PL) and press <**Enter**>.
2. At the Select NEW PERSON prompt, type the last name of the user and press <**Enter**>. If necessary, select from the choices given.
3. At the RESTRICTED PATIENT SELECTION prompt, type **Y** if you want to assign the user a specific Team List and press <**Enter**>. If you do not want to restrict the user's access to a specific team list, type **N** and press <**Enter**>.

Note: This prompt must be answered with a Yes or No. You can skip it, but if it is not answered, CPRS will abort when the user tries to run CPRS.

4. If you answered Yes to the prompt in step 5, at the PATIENT SELECTION LIST prompt, type the name of the list that was previously defined and assigned to the user using the Patient List Management Menu and press <**Enter**>.

5. Type the letters representing the tab or tab set (COR or RPT) that you want to assign to this user and press <Enter>.

Note: To get the tab entry options, type ?? and press <Enter> as necessary. Remember that if you assign the user access to the core tabs (COR) that the user will have full access to CPRS. Also, if you are making a duplicate entry for the same tab such as “RPT” when an “RPT” already exists, you will need to answer N, to the REPORTS TAB? Ok? Yes// prompt to make the duplicate entry.

6. When asked if you are adding it as tab and no other entry exists, type Y and press <Enter>.
7. At the EFFECTIVE DATE prompt, type a date and press <Enter>.
8. At the EXPIRATION DATE prompt, you can type a date on which you want the access to expire and press <Enter> or you may press <Enter> without entering a date to bypass this prompt.
9. At the Select CPRS TAB prompt, if you have more editing to do, type which tab you want to edit or add. If you are done editing access press <Enter>.

Example of Creating a New Tab Entry for the CPRS GUI

```
Select OPTION NAME: ORCL MENU          Clinical Coordinator's Menu      menu
  CL      Clinician Menu ...
  NM      Nurse Menu ...
  WC      Ward Clerk Menu ...
  XC      Check for Multiple Keys
  PE      CPRS Configuration (Clin Coord) ...
  RD      Release/Cancel Delayed Orders
Select Clinical Coordinator's Menu Option: PE  CPRS Configuration (Clin Coord)
  AL      Allocate OE/RR Security Keys
  KK      Check for Multiple Keys
  DC      Edit DC Reasons
  GP      GUI Parameters ...
  GA      GUI Access - Tabs, RPL
  MI      Miscellaneous Parameters
  NO      Notification Mgmt Menu ...
  OC      Order Checking Mgmt Menu ...
  MM      Order Menu Management ...
  LI      Patient List Mgmt Menu ...
  FP      Print Formats
  PR      Print/Report Parameters ...
  RE      Release/Cancel Delayed Orders
  US      Unsigned orders search
  EX      Set Unsigned Orders View on Exit
  NA      Search orders by Nature or Status
  DO      Event Delayed Orders Menu ...
  PM      Performance Monitor Report
Select CPRS Configuration (Clin Coord) Option: GA  GUI Access - Tabs, PL
Select NEW PERSON NAME: CPRSPROVIDER,ONE          AB
RESTRICT PATIENT SELECTION: YES//
PATIENT SELECTION LIST: restricted list 5//
Select CPRS TAB: RPT          REPORTS TAB.
  Are you adding 'RPT' as a new CPRS TAB (the 1ST for this NEW PERSON)? No// Y
  (Yes)
  EFFECTIVE DATE: T (MAY 30, 2002)
  EXPIRATION DATE: T+365 (MAY 30, 2003)
Select CPRS TAB:
```

18. Electronic Signature

An electronic signature is the private code that an authorized user types into the system after performing certain actions. For CPRS, it's used by clinicians entering orders. This signature has the same validity as the written signature on the chart.

Implementing electronic signature for CPRS is a four-step process:

1. Define the clinician as a provider in the NEW PERSON file.
2. Assign the clinician the Provider key (while in the NEW PERSON file).
3. Assign the ORES key to clinicians who have signature authority.
4. Assign electronic signature codes (this can be done by the coordinator, at the same time as defining the clinician as a provider in the NEW PERSON file, or by the clinician, using *Electronic Signature Code Edit* on the User's Toolbox menu. See instructions on following pages).

Users may have the ORES key but not have an electronic signature code, and will, therefore, not be allowed to electronically sign orders on the system.

NOTE: Until ORES key holders have an electronic signature code, the system assumes that orders entered have been entered and manually signed “on chart;” orders are automatically released to the ancillary service for action.

Once ORES key holders have an electronic signature code, they will be prompted to enter the electronic signature after accepting the orders. If the electronic signature code is entered correctly, the orders are released to the ancillary services for action. If the electronic signature code is not entered, or is entered incorrectly, the orders are *not* released to the ancillary services for action, but are held in an unreleased/unsigned status. Key holders are given three chances to correctly enter their signature codes.

GUI Review and Sign Works as Follows, According to Signature Status:

- ***User has provider key only*** (med student)
If there are notes the user can sign, the ES panel appears in Review/Sign Changes; otherwise it is hidden. Orders appear on the list with the checkbox grayed. If the ES is entered for documents, it is NOT applied to the orders.
- ***User has OREMAS key***
If users (clerks) have entered notes for which they are the author AND orders on behalf of a provider, TWO review screens will appear—one prompting for ES for the things the clerk can sign (a note), and one to allow the clerk to process the orders (mark signed on chart).
- ***User has ORELSE key***
Works the same as for clerks, but the user can also release the orders.
- ***User has ORES key***
Sees the review screen with the ES prompting, both for notes and orders.

Electronic Signature Edit Option

Key holders may enter or edit their electronic signature codes through the option, “Electronic Signature Edit,” on the User’s Toolbox menu. To change an existing code, the user must type in the current code and then enter the new one.

Setup of Electronic Signature

If key holders forget their electronic signature codes, they must contact their IRM Service so that the old code can be deleted. Once this has been done, the user will be allowed to enter a new code without having to know the old code. IRM staff can delete the electronic signature code by editing the field, ELECTRONIC SIGNATURE CODE (20.4) in the NEW PERSON file (200), or by using the option, “Clear Electronic Signature Code [XUSESIG CLEAR].”

ORDER PARAMETERS File (100.99)

Field 100.99,21 ELECTRONIC SIGNATURE

'0' FOR NO;

'1' FOR YES;

This field allows electronic signature functionality to be used. Use of this functionality requires some initial setup before it can be turned on. Users have to be assigned keys that allow them to perform verification steps in the order entry process. They also have to be given an electronic signature code. This also has an effect on who can be selected as the person requesting the order.

Field 100.99,22 ELECTRONIC RECORD

'3' FOR YES (ALLOW S.O.C & WRITTEN);

'4' FOR YES (Exempt Service Entered);

A site can use this field to select 1 of 4 modes for Electronic Signature:

0> No change from current Electronic Signature functionality.

1> Yes (All orders must be signed online.)

Signature on chart is not allowed All orders are filed initially with a signature status of Unsigned and a notification for electronic signature is sent to the ordering provider.

2> Yes (Allow S.O.C)

All orders are signed online, but for those cases where an order is written and signed on the paper chart, you can so specify. Backdoor orders send a notification for electronic signature and require a signature, unless the order has a Nature of Order set to null.

3> Yes (Allow S.O.C. & Written)

Is the same as option 2 except that it will allow orders sent from the ancillary packages with a nature of order of Written to be entered without requiring an electronic signature.

4> Yes (Exempt Service Entered)

Is the same as option 2 except that it will allow orders sent from the ancillary packages that have not defined a nature of order to be entered without requiring an electronic signature. This is the way 'backdoor' orders were handled before the changes introduced with this new field (added with patch OR*2.5*46) were added. As of the release of patch OR*2.5*46 only Pharmacy and Lab have a way of dealing with the nature of order from the backdoor. So until the rest of the backdoor interfaces can deal with this, option 4 is the least disruptive method of evolution, and still get the enhancements for notification and signing of verbal orders.

For options 1, 2, 3 and 4, the default for the prompt "Do you want to mark these orders as 'Signed on Chart'" is changed to NO.

Setup of Electronic Signature

CPRS Configuration Menu (Clin Coord)

AL	Allocate OE/RR Security Keys
KK	Check for Multiple Keys
DC	Edit DC Reasons
GP	GUI Parameters ...
GA	GUI Access - Tabs, RPL
MI	Miscellaneous Parameters
NO	Notification Mgmt Menu ...
OC	Order Checking Mgmt Menu ...
MM	Order Menu Management ...
LI	Patient List Mgmt Menu ...
FP	Print Formats
PR	Print/Report Parameters ...
RE	Release/Cancel Delayed Orders
US	Unsigned orders search
EX	Set Unsigned Orders View on Exit
NA	Search orders by Nature or Status
DO	Event Delayed Orders Menu ...
PM	Performance Monitor Report

Option	Option Name	Synonym	Description
Allocate OE/RR Security Keys	ORCL KEY ALLOCATION	KA	This option is to assist the CPRS Clinical Coordinator when allocating Security keys to users of the OE/RR system.
Check for Multiple Key	ORE KEY CHECK	XC	This option will identify users that have more than one OR key. Users must only have one OR key to correctly use the software. Any users identified need to have their keys edited so that only one of the OR keys remain (ORES, OREMAS, ORELSE).

1. Assign the appropriate keys to the appropriate users, using the CPRS Configuration Menu (Clin Coord) option, *Allocate CPRS Security Keys*.
2. Turn electronic signature on in the PARAMETERS file, to make electronic signature requirements active. If the ELECTRONIC SIGNATURE parameter is turned off (set to '0'), orders become active automatically after they're entered.
3. Users with the ORES key will not see the electronic signature prompts until they add their signature code (through the option *Edit Electronic Signature*). If they have the ORES key, but haven't added a signature code, they will be prompted:

```
...you do not have an electronic signature code  
Do you want to give yourself a code now? YES//<Enter> (YES)
```

If the ORES key holder answers no to the above prompt, this dialogue will appear:

```
You did not enter a signature code!  
...orders requiring signature will be marked as 'SIGNED ON CHART'.
```

Once ORES key holders add their signature codes, they will see:

```
To electronically sign these orders...
Enter Signature Code: (xxxxxxx) <hidden>
SIGNED
```

4. Users with the ORELSE and OREMAS keys will see the following prompts after entering orders:

```
Select Action: Accept Orders// <Enter>   Accept Orders
...insufficient signature authority
      NOT SIGNED
Do you want to mark these orders as 'Signed on Chart'? YES// <RET> (YES)
```

- a. If ORELSE key holders answer no, the computer dialogue will be:

```
...insufficient signature authority
      NOT SIGNED
Do you want to mark these orders as 'Signed on Chart'? YES// n (NO)
These orders have not been signed by an authorized physician
Do you still want to release these orders to the service? YES// <RET> (YES)
NATURE OF ORDER: VERBAL// <RET>
```

- b. If OREMAS key holders answer no, the dialogue will be :

```
...insufficient signature authority
      NOT SIGNED
Do you want to mark these orders as 'Signed on Chart'? YES// n (NO)
UNRELEASED ORDERS:
$      PROTHROMBIN TIME BLOOD PLASMA LB #1971 WC
```

Example of "Allocate CPRS Security Keys"

```
Select CPRS Configuration Menu (Clin Coord): ka Allocate CPRS Security Keys
User
Security Key Edit
KEY: ORES
This key is given to users that are authorized to write orders in the chart.
Users with this key can verify with their electronic signature patient orders
.
Edit Holders? YES//<Enter> (YES)

Select HOLDER: CPRSPROVIDER,ONE // CPRSPROVIDER,ONE
      HOLDER: CPRSPROVIDER,ONE //<Enter>
Select HOLDER: <Enter>
=====

KEY: ORELSE
This key is given to users that are authorized to release doctors' orders to an
ancillary service for action.
This key is typically given to Nurses.
Users with this key are allowed to put verbal orders in the system and release
them to the service for action..

Edit Holders? YES// n (NO)
=====

KEY: OREMAS
This is the key given to MAS Ward Clerks. It allows the user to specify patient
orders as 'signed on chart' when entered, which releases the orders to the
service for action. Users with this key are not allowed to put verbal orders in
the system.

Edit Holders? YES// n (NO)
```

Menu Assignments

Menu Text	Option Name	Assignment
CPRS Manager Menu	ORMGR MENU	IRMS specialists assigned to CPRS
Clinician Menu	OR MAIN MENU CLINICIAN	Clinicians (physicians, psychologists, social workers, nurse practitioners, PAs, etc.)
Nurse Menu	OR MAIN MENU NURSE	Nurses
Ward Clerk Menu	OR MAIN MENU WARD CLERK	Ward Clerks, MAS personnel
CPRS Configuration Menu (Clin Coord)	ORCL MENU	Clinical Coordinators, ADPACS,
CPRS Configuration Menu (IRM)	ORE MGR	IRMS CPRS specialist (locked with XUPROG key)

Digital Signature

As part of the Drug Enforcement Agency Electronic Prescription of Controlled Substances (DEA ePCS) project, CPRS uses digital signatures for outpatient controlled substance medication orders. To digitally sign the outpatient controlled substance order, a provider must have a Personal Identification Verification card (PIV) or smart card, a computer that accepts the card, and a Personal Identification Number (PIN). In addition, to electronically place the outpatient controlled substance orders, a provider must be correctly set up in VistA with several credential items, such as a DEA, VA, or Detox/Maintenance number, keys, entries in file, and other items.

Orders that require digital signatures go through the electronic signature process first. Then, providers must acknowledge the text on the dialog by entering their PIV (also referred to as a smart card) and entering their PIN when prompted.

19. Appendix B: How Notifications Work - Technical Overview

Introduction

In CPRS, most Notifications will be triggered by examining data in HL7 messages. (In limited cases, they will be triggered within individual packages.) As packages update and pass pertinent data in HL7 arrays via protocol event points, the CPRS Expert System will capture and examine those messages and data to determine if a notification should be triggered. The HL7 message data capture and review process is similar to that required by Order Checking which also uses the CPRS Expert System. When compared with order checks, the delivery mechanism for notifications is non-real time with a different destination. (For a detailed comparison of Notifications and Order Checks, refer to the Notifications document entitled, "Notifications, Order Checks and Kernel Alerts".) To support this new direction for notifications, the Notifications file has been altered. Some of the information that used to reside in the Notifications file has been moved to the Parameter files.

Notification	^ORD(100.9 ien	New in CPRS
ABNL IMAGING RESLT, NEEDS ATTN	25	
ABNORMAL LAB RESULT (INFO)	58	√
ABNORMAL LAB RESULTS (ACTION)	14	
ADMISSION	18	
ANATOMIC PATHOLOGY	71	√
CONSULT/PROC INTERPRETATION	66	√
CONSULT/REQUEST CANCEL/HOLD	30	
CONSULT/REQUEST RESOLUTION	23	
CONSULT/REQUEST UPDATED	63	√
CRITICAL LAB RESULT (INFO)	24	
CRITICAL LAB RESULTS (ACTION)	57	√
DEA AUTO DC CS MED ORDER	74	√
DEA CERTIFICATE EXPIRED	75	√
DEA CERTIFICATE REVOKED	76	√
DC ORDER	62	√
DECEASED PATIENT	20	
DISCHARGE	35	√
DNR EXPIRING	45	√
ERROR MESSAGE	56	√
FLAG ORDER COMMENTS	8	√
FLAG ORDER FOR CLARIFICATION	6	
FLAGGED OI EXPIRING – INPT	64	√
FLAGGED OI EXPIRING – OUTPT	65	√
FLAGGED OI ORDER – INPT	41	√
FLAGGED OI ORDER – OUTPT	61	√
FLAGGED OI RESULTS – INPT	32	√
FLAGGED OI RESULTS – OUTPT	60	√
FOOD/DRUG INTERACTION	55	√
FREE TEXT (INACTIVE)	46	√
IMAGING PATIENT EXAMINED	21	
IMAGING REQUEST CANCEL/HELD	26	
IMAGING REQUEST CHANGED	67	√
IMAGING RESULTS, NON CRITICAL	22	
IMAGING RESULTS AMENDED	53	√
LAB ORDER CANCELED	42	√
LAB RESULTS	3	
LAB THRESHOLD EXCEEDED	68	√

LACTATION STATUS REVIEW	87	√
LAPSED UNSIGNED ORDER	78	√
MAMMOGRAM RESULTS	69	√
MEDICATIONS EXPIRING - INPT	47	√
MEDICATIONS EXPIRING - OUTPT	72	√
NEW ALLERGY ENTERED/ACTIVE MED	88	√
NEW ORDER	50	√
NEW SERVICE CONSULT/REQUEST	27	
NPO DIET MORE THAN 72 HRS	31	√
OP NON-RENEWABLE RX RENEWAL	73	√
ORDER CHECK	54	√
ORDER REQUIRES CHART SIGNATURE (INACTIVE)	5	
ORDER REQUIRES CO-SIGNATURE (INACTIVE)	37	√
ORDER REQUIRES ELEC SIGNATURE	12	
ORDERER-FLAGGED RESULTS	33	√
PAP SMEAR RESULTS	70	√
PREG/LACT UNSAFE ORDERS	79	√
PREGNANCY STATUS REVIEW	86	√
PROSTHETICS CONSULT UPDATED	89	√
SCHEDULED ALERT	90	√
SERVICE ORDER REQ CHART SIGN (INACTIVE)	28	
SMART ABNORMAL IMAGING RESULTS	84	√
SMART NON-CRITICAL IMAGING RES	85	√
STAT IMAGING REQUEST	51	√
STAT ORDER	43	√
STAT RESULTS	44	√
SUICIDE ATTEMPTED/COMPLETED	77	√
TRANSFER FROM PSYCHIATRY	36	√
UNSCHEDULED VISIT	19	
UNVERIFIED MEDICATION ORDER	48	√
UNVERIFIED ORDER	59	√
URGENT IMAGING REQUEST	52	√

Trigger Methods

Notifications are triggered via six methods:

1. Hard coded triggers within packages; for example: Imaging Patient Examined
2. Time (TaskMan)-driven processes; for example: Medications Expiring - Inpt
3. Expert system rules monitoring HL7 messages; for example: Critical Lab Results
4. Expert system rules monitoring DGPM Movement Events protocol; for example: Discharge
5. Expert system rules monitoring OE/RR Events; for example: Order Requires Elec Signature
6. Order checking system; for example: Order Check

The processing of notifications is determined by information evaluated during the triggering process and the values of parameters set by options in the ORB namespace. For a description of these parameters, refer to Parameters document “Notification Parameters in CPRS 1 - Technical Overview”.

Recipient Determination

CPRS Notifications determines recipients of a patient’s particular notification/alert in the following order.

☞ **NOTE: Terminated users will not receive notifications/alerts.**

1. Check the value of the parameter ORB SYSTEM ENABLE/ DISABLE. If it is ‘D’isabled, do not process or send any notifications. If it is ‘E’nable, process notifications as outlined below.

☞ **NOTE: You can check the value of this parameter via option “Enable or Disable Notification System.”**

2. Obtain the default/regular recipients for this notification regardless of patient from the parameter ORB DEFAULT RECIPIENTS.

☞ **NOTE: You can access this parameter via option “Set Default Recipients for Notifications.” With this option, teams and individuals can be set up to automatically always receive a particular notification. If a team is identified, every user on that team (regardless of other parameter and option settings), will receive the notification/alert. Good uses of this parameter include troubleshooting notifications and delivering the Food/Drug Interaction notification (for all patients), to a team of dietitians.**

3. Obtain the default/regular device recipients for this notification regardless of patient from the parameter ORB DEFAULT DEVICE RECIPIENTS.

☞ **NOTE: This parameter is accessed via option “Set Default Recipient Device(s) for Notifications.” One or more devices can be set up to automatically always receive a notification. The device may be a printer, file or any other device defined at the site. This is useful if every instance of an alert across all patients is desired for QA, JCAHO or research purposes.**

4. After default recipients are determined, a list of potential alert recipients is obtained from:
 - a. Special, notification-specific recipients:
 - 1) If the notification processed is FLAGGED OI RESULTS - INPT/OUTPT (usually triggered by an HL7 result message from Lab, Imaging or Consults), the orderable item associated with the notification's order number is found. The parameter ORB OI RESULTS – INPT/OUTPT is then evaluated to determine if users, teams or devices have flagged that orderable item. If the value for the orderable item flag is "YES", the entity (user, team, device), flagging the orderable item becomes a potential alert recipient for ALL patients. If the value is "NO", the entity (user, team, device), flagging the orderable item only becomes a potential alert recipient if that entity is "linked" to the patient. Users are linked to a patient if the user is the patient's attending physician, primary inpatient provider, PCMM primary care practitioner or PCMM associate provider. In addition, users are linked to a patient if the user shares an OE/RR team with the patient or holds a team position assignment on the patient's primary PCMM team. OE/RR teams are linked to a patient if the patient is on the OE/RR team. (If a patient is on an OE/RR team that has flagged an orderable item, all users on that team become potential alert recipients.) Devices (printers, etc.) are linked to a patient if the device and patient are on the same OE/RR team.

☞ **NOTE: If a device is added to the potential recipient list, it will always receive the alert.**

☞ **NOTE: You can check for users or teams linked to flagged orderable item results via option “Flag Orderable Item(s) to Send Notifications.”**

- 2) If the notification processed is FLAGGED OI ORDER - INPT/OUTPT (usually triggered by an HL7 order message from OE/RR or a backdoor ancillary package order), the orderable item associated with the notification's order number is found. The parameter ORB OI ORDERED – INPT/OUTPT is then evaluated to determine if users or teams have flagged that orderable item. If the value for the orderable item flag is "YES", the entity (user, team, device), flagging the orderable item becomes a potential alert recipient for ALL patients. If the value is "NO", the entity (user, team, device), flagging the orderable item only becomes a potential alert recipient if that entity is "linked" to the patient. Users are linked to a patient if the user is the patient's attending physician, primary inpatient provider, PCMM primary care practitioner or PCMM associate provider. In addition, users are linked to a patient if the user shares an OE/RR team with the patient or holds a team position assignment on the patient's primary PCMM team. OE/RR teams are linked to a patient if the patient is on the OE/RR team.

☞ **NOTE: If a patient is on an OE/RR team that has flagged an orderable item, all users on that team become potential alert recipients.)**

Devices (printers, etc.) are linked to a patient if the device and patient are on the same OE/RR team.

☞ **NOTE: If a device is added to the potential recipient list, it will always receive the alert.**

☞ **NOTE: You can check for users or teams linked to flagged orderable item orders via option “Flag Orderable Item(s) to Send Notifications.”**

- 3) If the notification processed is FLAGGED OI EXPIRING - INPT/OUTPT (triggered when an order will expire before midnight on the next working day), the orderable item associated with the notification's order number is found. The parameter ORB OI EXPIRING – INPT/OUTPT is then evaluated to determine if users or teams have flagged that orderable item. If the value for the orderable item flag is "YES", the entity (user, team, device), flagging the orderable item becomes a potential alert recipient for ALL patients. If the value is "NO", the entity (user, team, device), flagging the orderable item only becomes a potential alert recipient if that entity is "linked" to the patient. Users are linked to a patient if the user is the patient's attending physician, primary inpatient provider, PCMM primary care practitioner or PCMM associate provider. In addition, users are linked to a patient if the user shares an OE/RR team with the patient or holds a team position assignment on the patient's primary PCMM team. OE/RR teams are linked to a patient if the patient is on the OE/RR team.

☞ **NOTE: If a patient is on an OE/RR team that has flagged an orderable item, all users on that team become potential alert recipients.**

Devices (printers, etc.) are linked to a patient if the device and patient are on the same OE/RR team.

☞ **NOTE: If a device is added to the potential recipient list, it will always receive the alert.**

☞ **NOTE: You can check for users or teams linked to expiring flagged orderable items via option “Flag Orderable Item(s) to Send Notifications.”**

- 4) If a lab results notification is processed (LAB RESULTS, ABNORMAL LAB RESULTS (ACTION), STAT RESULTS, CRITICAL LAB RESULTS (ACTION)), the unique lab ID (e.g., “1916;2990506;9;CH;7009492.9046”), for the notification is obtained. The patient's existing alerts are then reviewed for matching notifications and unique lab IDs. If a matching alert is found that alert's recipients are added to the potential recipient list. In addition, the matching alert's message text is prefixed to the current alert's message text and the matching alert is deleted.
 - b. The optional recipient list identified by the service triggering the alert. For example, Radiology sends Notifications a list of potential recipients when its STAT Imaging Request notification is triggered.
 - c. Provider-related recipients indicated in the parameter ORB PROVIDER RECIPIENTS:
 - 1) “P” – Primary Provider (inpatient)
 - 2) “A” – Attending Physician
 - 3) “T” – Teams. If set for Teams, all OE/RR teams to which the patient belongs will be evaluated to obtain potential recipients from the set of users also on the teams. A user on multiple teams with the patient will be processed for each team that has an Enabled, Disabled or Mandatory value for that notification. Thus it is possible for one team membership to “disable” a user's alert whereas another team membership “enables” the user's alert, all for the same patient.
 - 4) “O” – Ordering Provider. If set for ordering/requesting provider and an order number is passed by the service/HL7 message triggering the alert, the ordering/requesting provider will be determined and added to the potential list.

☞ **NOTE: If the notification is either Order Requires Electronic Signature or Order Requires Co-signature and the ordering/requesting provider does not have signature authority (does not hold the ORES key), the teams that contain both the ordering/requesting provider and patient will be evaluated. Every user with the ORES key on those teams will be added to the potential recipient list.**

- 5) “M” – PCMM Team. If set for PCMM Teams, adds users/providers linked to the patient’s primary PCMM team via PCMM Team Position assignments to the potential recipient list.
- 6) “E” – Entering User. If set for entering user and an order number is passed by the service/HL7 message triggering the alert, the user/provider who entered the order’s most recent activity will be added to the potential recipient list.
- 7) “R” – PCMM Primary Care Practitioner (PCP)
- 8) “S” – PCMM Associate Provider

☞ **NOTE: You can access the ORB PROVIDER RECIPIENTS parameter value via option “Set Provider Recipients for Notifications.”**

5. Obtain a list of the previous "single instance" alert recipients who have NOT deleted the alert and add them as potential recipients to the new alert. As potential recipients, these previous recipients go through the same "ON/OFF" algorithm to determine if they should actually receive the new alert or not. Single instance notifications/alerts that delete the previous instance of the alert and obtain potential recipients for the new alert from the previous alert include:

DC ORDER
DNR EXPIRING
FLAG ORDER FOR CLARIFICATION
MEDICATIONS EXPIRING – INPT
MEDICATIONS EXPIRING – OUTPT
NEW ORDER
NPO DIET MORE THAN 72 HRS
ORDER REQUIRES ELEC SIGNATURE
UNVERIFIED MEDICATION ORDER
UNVERIFIED ORDER

6. Each user on the potential recipient list is evaluated according to values set for entities identified in the parameter ORB PROCESSING FLAG.

☞ **NOTE: You can access these entity values via options “Enable/Disable Notifications” and “Display the Notifications a User Can Receive.”**

The parameter’s entity values are processed in the following order to determine if that particular user should receive the notification/alert or not.

☞ **NOTE: Terminated users will not receive notifications/ alerts.**

If a user on the recipient list has the notification “ON” (they will receive the alert). If the user has Kernel Alert surrogate, the surrogate will receive the alert. The original user will not receive the alert if he has a surrogate!

The first condition met below stops the processing and determines whether or not the user will receive the notification. These conditions are summarized as a matrix in Appendix A.

Processing order:

- a. If the USER's value for the notification is Mandatory or Enabled, the user will receive the alert.
- b. If the user's TEAM value for the notification is Mandatory, the user will receive the alert.
- c. If the user's TEAM value for the notification is Disabled, the user will NOT receive the alert.
- d. If the user's SERVICE/SECTION value for the notification is Mandatory, the user will receive the alert.
- e. If the PATIENT's HOSPITAL LOCATION (inpatients only) value for the notification is Mandatory, the user will receive the alert.
- f. If the PATIENT's HOSPITAL LOCATION (inpatients only) value for the notification is Disabled, the user will NOT receive the alert.
- g. If the user's DIVISION* value for the notification is Mandatory (and PATIENT's HOSPITAL LOCATION has no value), the user will receive the alert.
- h. If the SYSTEM value for the notification is Mandatory (and DIVISION and PATIENT's HOSPITAL LOCATION have no value), the user will receive the alert.
- i. If the PACKAGE (OERR-exported) value for the notification is Mandatory (and SYSTEM, DIVISION*, and PATIENT's HOSPITAL LOCATION have no value), the user will receive the alert.
- j. If the USER's value for the notification is Disabled, the user will NOT receive the alert.
- k. If the user's TEAM value for the notification is Enabled, the user will receive the alert.
- l. If the user's SERVICE/SECTION value for the notification is Disabled, the user will NOT receive the alert.
- m. If the user's SERVICE/SECTION value for the notification is Enabled, the user will receive the alert.
- n.. If the PATIENT's HOSPITAL LOCATION (inpatients only) value for the notification is Enabled, the user will receive the alert.
- o. If the user's DIVISION* value for the notification is Disabled, the user will NOT receive the alert.
- p. If the user's DIVISION* value for the notification is Enabled, the user will receive the alert.
- q. If the SYSTEM value for the notification is Disabled, the user will NOT receive the alert.
- r. If the SYSTEM value for the notification is Enabled, the user will receive the alert.
- s. If the PACKAGE (OERR-exported) value for the notification is Disabled, the user will NOT receive the alert.
- t. If the PACKAGE (OERR-exported) value for the notification is Enabled, the user will receive the alert.
- u. If none of the above parameter values are found, the notification is processed as Disabled and the user will NOT receive the alert.

☞ **NOTE:** All notifications will have a value (Enabled, Disabled or Mandatory), at the package level when exported.

☞ **NOTE:** *If the user has multiple divisions, the first division found with a “Mandatory” value is used. If no mandatory division values exist and a division has an “Enabled” value, that division is used. If neither mandatory nor enabled division values exist and a division has a “Disabled” value, that division is used.

Notification Specifics

Each notification and how it works is described below. In most cases, Recipients, Urgency and Deletion can be set at the site via ORB options/parameters. The values indicated below for Recipients, Urgency and Deletion are those exported by CPRS as package entity, (OE/RR) defaults.

Local Notifications

It is possible for sites to create their own local notifications. Sites that create their own notifications are responsible for the content and maintenance of them. Part of creating a local notification is creating a number for that notification. A range of national numbers is set aside for nationally released notifications.

Local notifications must be assigned a number in the local site range.

Warning: If a local notification has a national number, it could be overwritten when a national notification is released. You could lose your local notification.

Renumbering a Site-Defined Notification

Create an entry in the OE/RR Notifications file [#100.9]. This entry must have a unique, descriptive name and unique internal entry number. In addition, the internal entry number must be specific to your VAMC in the following format:

```
<your station number><incremental notification number ranging from 01-99>
```

For example, if your site is number 456, your first locally created notification would be 45601. All "site-defined" notifications must be defined similarly to the following example:

```
NUMBER: <site number><incremental number>
NAME: <unique site name>
  PACKAGE ID: OR                                MESSAGE TEXT: <alert message text>
  MESSAGE TYPE: PACKAGE PROVIDES A VARIABLE MESSAGE
  ACTION FLAG: RUN ROUTINE                       ENTRY POINT: INFODEL
  ROUTINE NAME: ORB3FUP2
  *RECIPIENT RESTRICTIONS: RESTRICTED TO PACKAGE-DEFINED RECIPIENTS
  RELATED PACKAGE: OR
  *PROCESSING FLAG: ENABLED
  DESCRIPTION: <description of the notification>
```

Note: Site-defined notifications CANNOT have follow-up actions. (Notifications with follow-up actions must have follow-up action code written for both the ListMgr and GUI interfaces. Currently, this requires the source code to the GUI which is not available.) Therefore, the entry point must be INFODEL and routine name ORB3FUP2.

National Notifications

Nationally released notifications have a specific number range. These national notifications are described below.

Abnormal Imaging Result [ABNL IMAGING RESLT, NEEDS ATTN]

- Trigger:** Within Radiology package
- Mechanism:** Radiology package determines an abnormal imaging result has been verified.
- Message:** Abnl Imaging Reslt, Needs Attn: <procedure>
- Follow-up:** Display Abnormal Radiology Report
- Recipients:** Determined by parameter ORB PROVIDER RECIPIENTS. The exported value for this notification is Ordering Provider, Attending, Primary, Teams. ORB PROVIDER RECIPIENTS can be set at the Division and System levels. Values are set via an option under menu options ORB NOT MGR MENU and ORB NOT COORD MENU.
- Urgency:** Determined by parameter ORB URGENCY. The exported value for this notification is High. ORB URGENCY can be set at the User, Service, Division and System levels. Values are set via an option under menu options ORB NOT MGR MENU and ORB NOT COORD MENU.
- Deletion:** Determined by parameter ORB DELETE MECHANISM. The exported value for this notification is Individual Recipient (Individual completion of follow-up action.) ORB DELETE MECHANISM can be set at the Division and System levels. Values are set via an option under menu options ORB NOT MGR MENU and ORB NOT COORD MENU.
- Note:** Both 22 - IMAGING RESULTS, NON CRITICAL and 25 - ABNL IMAGING RESLT, NEED ATTN must be enabled in order for users to receive all notifications regarding imaging results.

Abnormal Lab Result for Single Test [ABNORMAL LAB RESULT (INFO)]

- Trigger:** Expert system rule intercepts HL7 message.
- Mechanism:** If final abnormal lab results
- ☞ **NOTE:** According to the lab developer it is not possible for lab to determine abnormal results for non-analyze lab tests, therefore this notification will never trigger for non-‘CH’ labs.
- Message:** Abnormal lab: <lab test> <value> <collection D/T>
- Follow-up:** NA
- Recipients:** Determined by parameter ORB PROVIDER RECIPIENTS. The exported value for this notification is Ordering Provider, Attending, Primary, Teams. ORB PROVIDER

RECIPIENTS can be set at the Division and System levels. Values are set via an option under menu options ORB NOT MGR MENU and ORB NOT COORD MENU.

Urgency: Determined by parameter ORB URGENCY. The exported value for this notification is Moderate. ORB URGENCY can be set at the User, Service, Division and System levels. Values are set via an option under menu options ORB NOT MGR MENU and ORB NOT COORD MENU.

Deletion: Determined by parameter ORB DELETE MECHANISM. The exported value for this notification is Individual Recipient (Individual review via View Alerts.) ORB DELETE MECHANISM can be set at the Division and System levels. Values are set via an option under menu options ORB NOT MGR MENU and ORB NOT COORD MENU.

☞ **NOTE:** To prevent redundant alerts, both Abnormal Lab Result(s) notifications should not be concurrently turned-on for a user. Check concurrency via the ‘Display the Notifications a User Can Receive’ option.

Abnormal Lab Results with Follow-Up Action [ABNORMAL LAB RESULTS (ACTION)]

Trigger: Expert system rule intercepts HL7 message.

Mechanism: If final abnormal lab results

☞ **NOTE:** According to the lab developer it is not possible for lab to determine abnormal results for non-analyze lab tests, therefore this notification will never trigger for non-‘CH’emistry labs.

Message: Abnormal labs - [<orderable item name>]

Follow-up: Display order results.

Recipients: Determined by parameter ORB PROVIDER RECIPIENTS. The exported value for this notification is Ordering Provider, Attending, Primary, Teams. ORB PROVIDER RECIPIENTS can be set at the Division and System levels. Values are set via an option under menu options ORB NOT MGR MENU and ORB NOT COORD MENU.

Urgency: Determined by parameter ORB URGENCY. The exported value for this notification is Moderate. ORB URGENCY can be set at the User, Service, Division and System levels. Values are set via an option under menu options ORB NOT MGR MENU and ORB NOT COORD MENU.

Deletion: Determined by parameter ORB DELETE MECHANISM. The exported value for this notification is Individual Recipient (Individual completion of follow-up action.) ORB DELETE MECHANISM can be set at the Division and System levels. Values are set via an option under menu options ORB NOT MGR MENU and ORB NOT COORD MENU.

☞ **NOTE:** To prevent redundant alerts, both Abnormal Lab Result(s) notifications should not be concurrently turned-on for a user. Check concurrency via the ‘Display the Notifications a User Can Receive’ option.

Patient Admission [ADMISSION]

- Trigger:** Expert system rule intercepts DGPM Movement Events protocol.
- Mechanism:** If DGPM Movement is “new” and Type is “admission”
- Message:** Admitted on <Admission D/T> to <ward room-bed>
- Follow-up:** NA
- Recipients:** Determined by parameter ORB PROVIDER RECIPIENTS. The exported value for this notification is Attending, Primary, Teams. ORB PROVIDER RECIPIENTS can be set at the Division and System levels. Values are set via an option under menu options ORB NOT MGR MENU and ORB NOT COORD MENU.
- Urgency:** Determined by parameter ORB URGENCY. The exported value for this notification is Moderate. ORB URGENCY can be set at the User, Service, Division and System levels. Values are set via an option under menu options ORB NOT MGR MENU and ORB NOT COORD MENU.
- Deletion:** Determined by parameter ORB DELETE MECHANISM. The exported value for this notification is Individual Recipient (Individual review via View Alerts.) ORB DELETE MECHANISM can be set at the Division and System levels. Values are set via an option under menu options ORB NOT MGR MENU and ORB NOT COORD MENU.

Anatomic Pathology Lab Results [ANATOMIC PATHOLOGY RESULTS]

- Trigger:** Within Lab package.
- Mechanism:** Anatomic pathology lab results become available.
- Message:** Anatomic Pathology/Autopsy/Cytology/Electron Microscopy/Surgical Pathology results available.
- Follow-up:** Display Anatomic Pathology results.
- Recipients:** Determined by parameter ORB PROVIDER RECIPIENTS. There is no exported value for this notification. ORB PROVIDER RECIPIENTS can be set at the Division and System levels. Values are set via an option under menu options ORB NOT MGR MENU and ORB NOT COORD MENU.
- Urgency:** Determined by parameter ORB URGENCY. The exported value for this notification is Moderate. ORB URGENCY can be set at the User, Service, Division and System levels. Values are set via an option under menu options ORB NOT MGR MENU and ORB NOT COORD MENU.
- Deletion:** Determined by parameter ORB DELETE MECHANISM. The exported value for this notification is Individual Recipient (Individual review via View Alerts.) ORB DELETE MECHANISM can be set at the Division and System levels. Values are set via an option under menu options ORB NOT MGR MENU and ORB NOT COORD MENU.

Consult/Procedure Interpretation [CONSULT/PROC INTERPRETATION]

- Trigger:** Within Consults package (***) Won't begin working until Clinical Procedures is installed and implemented.)
- Mechanism:** When a Clinical Procedure result is linked to a procedure request in Consults an alert is sent to inform recipients a Clinical Procedure is available for interpretation.
- Message:** Consult/Procedure ready for interpretation.
- Follow-up:** Display consult/request. If appropriate, possible actions: detailed display, results display, print form 513.
INTCON^ORB3FUP2
- Recipients:** Determined by Consults package (consultants/update users for the receiving service) and parameter ORB PROVIDER RECIPIENTS. The exported value for this notification is Ordering Provider. ORB PROVIDER RECIPIENTS can be set at the Division and System levels. Values are set via an option under menu options ORB NOT MGR MENU and ORB NOT COORD MENU.
- Urgency:** Determined by parameter ORB URGENCY. The exported value for this notification is Moderate. ORB URGENCY can be set at the User, Service, Division and System levels. Values are set via an option under menu options ORB NOT MGR MENU and ORB NOT COORD MENU.
- Deletion:** Determined by parameter ORB DELETE MECHANISM. The exported value for this notification is Individual Recipient (Individual completion of follow-up action.) ORB DELETE MECHANISM can be set at the Division and System levels. Values are set via an option under menu options ORB NOT MGR MENU and ORB NOT COORD MENU.

Consult/Request Canceled/Held [CONSULT/REQUEST CANCEL/HOLD]

- Trigger:** Within Consults package
- Mechanism:** Consults package determines a consult/request was canceled or held.
- Message:** <Cancelled/Discontinued/On hold> consult <consult name or type>
- Follow-up:** Display consult/request. If appropriate, possible actions: receive, forward, cancel (deny), discontinue, add comments, complete/update, make addendum, detailed display, results display, print form 513.
- Recipients:** Determined by Consults package and parameter ORB PROVIDER RECIPIENTS. The exported value for this notification is Ordering Provider. ORB PROVIDER RECIPIENTS can be set at the Division and System levels. Values are set via an option under menu options ORB NOT MGR MENU and ORB NOT COORD MENU.
- Urgency:** Determined by parameter ORB URGENCY. The exported value for this notification is Moderate. ORB URGENCY can be set at the User, Service, Division and System levels. Values are set via an option under menu options ORB NOT MGR MENU and ORB NOT COORD MENU.

Deletion: Determined by parameter ORB DELETE MECHANISM. The exported value for this notification is Individual Recipient (Individual completion of follow-up action.) ORB DELETE MECHANISM can be set at the Division and System levels. Values are set via an option under menu options ORB NOT MGR MENU and ORB NOT COORD MENU.

Consult/Request Resolution [CONSULT/REQUEST RESOLUTION]

Trigger: Within Consults package

Mechanism: Consults package determines a consult has been completed.

Message: Completed consult <consult name or type>

Follow-up: Display consult/request. If appropriate, possible actions: detailed display, results display, print form SF 513.

Recipients: Determined by Consults package and parameter ORB PROVIDER RECIPIENTS. The exported value for this notification is Ordering Provider, Attending, Primary. ORB PROVIDER RECIPIENTS can be set at the Division and System levels. Values are set via an option under menu options ORB NOT MGR MENU and ORB NOT COORD MENU.

Urgency: Determined by parameter ORB URGENCY. The exported value for this notification is Moderate. ORB URGENCY can be set at the User, Service, Division and System levels. Values are set via an option under menu options ORB NOT MGR MENU and ORB NOT COORD MENU.

Deletion: Determined by parameter ORB DELETE MECHANISM. The exported value for this notification is Individual Recipient (Individual completion of follow-up action.) ORB DELETE MECHANISM can be set at the Division and System levels. Values are set via an option under menu options ORB NOT MGR MENU and ORB NOT COORD MENU.

Consult/Request Updated [CONSULT/REQUEST UPDATED]

Trigger: Within Consults package

Mechanism: Consult package determines the consult had a comment added or the consult was scheduled.

Message: <varies but indicates some form of updating> consult <consult name or type>

Follow-up: Display consult/request. If appropriate, possible actions: detailed display, results display, print form SF 513

Recipients: Determined by Consults package and parameter ORB PROVIDER RECIPIENTS. ORB PROVIDER RECIPIENTS can be set at the Division and System levels. Values are set via an option under menu options ORB NOT MGR MENU and ORB NOT COORD MENU.

Urgency: Determined by parameter ORB URGENCY. The exported value for this notification is Moderate. ORB URGENCY can be set at the User, Service, Division and System levels. Values are set via an option under menu options ORB NOT MGR MENU and ORB NOT COORD MENU.

Deletion: Determined by parameter ORB DELETE MECHANISM. The exported value for this notification is Individual Recipient (Individual completion of follow-up action.) ORB DELETE MECHANISM can be set at the Division and System levels. Values are set via an option under menu options ORB NOT MGR MENU and ORB NOT COORD MENU.

Critical Lab Result for Single Test [CRITICAL LAB RESULT (INFO)]

Trigger: Expert system rule intercepts HL7 message.

Mechanism: If final critical lab results

☞ **NOTE:** **According to the lab developer it is not possible for lab to determine critical results for non-analyze lab tests, therefore this notification will never trigger for non-‘CH’ labs.**

Message: Critical lab: <lab test> < value> <collection D/T>

Follow-up: NA

Recipients: Determined by parameter ORB PROVIDER RECIPIENTS. The exported value for this notification is Ordering Provider, Attending, Primary, Teams. ORB PROVIDER RECIPIENTS can be set at the Division and System levels. Values are set via an option under menu options ORB NOT MGR MENU and ORB NOT COORD MENU.

Urgency: Determined by parameter ORB URGENCY. The exported value for this notification is High. ORB URGENCY can be set at the User, Service, Division and System levels. Values are set via an option under menu options ORB NOT MGR MENU and ORB NOT COORD MENU.

Deletion: Determined by parameter ORB DELETE MECHANISM. The exported value for this notification is Individual Recipient (Individual review via View Alerts.) ORB DELETE MECHANISM can be set at the Division and System levels. Values are set via an option under menu options ORB NOT MGR MENU and ORB NOT COORD MENU.

☞ **NOTE:** **To prevent redundant alerts, both Critical Lab Result(s) notifications should not be concurrently turned-on for a user. Check concurrency via the ‘Display the Notifications a User Can Receive’ option.**

Critical Lab Results with Follow-Up Action [CRITICAL LAB RESULTS (ACTION)]

Trigger: Expert system rule intercepts HL7 message.

Mechanism: If final critical lab results

☞ **NOTE:** **According to the lab developer it is not possible for lab to determine critical results for non-analyze lab tests, therefore this notification will never trigger for non-‘CH’ labs.**

Message: Critical labs - [<orderable item name>]

Follow-up: Display order results.

Recipients: Determined by parameter ORB PROVIDER RECIPIENTS. The exported value for this notification is Ordering Provider, Attending, Primary, Teams. ORB PROVIDER RECIPIENTS can be set at the Division and System levels. Values are set via an option under menu options ORB NOT MGR MENU and ORB NOT COORD MENU.

Urgency: Determined by parameter ORB URGENCY. The exported value for this notification is High. ORB URGENCY can be set at the User, Service, Division and System levels. Values are set via an option under menu options ORB NOT MGR MENU and ORB NOT COORD MENU.

Deletion: Determined by parameter ORB DELETE MECHANISM. The exported value for this notification is Individual Recipient (Individual completion of follow-up action s.) ORB DELETE MECHANISM can be set at the Division and System levels. Values are set via an option under menu options ORB NOT MGR MENU and ORB NOT COORD MENU.

☞ **NOTE:** To prevent redundant alerts, both Critical Lab Result(s) notifications should not be concurrently turned-on for a user. Check concurrency via the 'Display the Notifications a User Can Receive' option.

DC Order Placed [DC ORDER]

Trigger: Expert system rule intercepts HL7 message.

Mechanism: If order is cancelled or discontinued

Message: [<pt location>] New DC order(s) placed

Follow-up: Display patient's recent orders (including DCed orders).

Recipients: Determined by parameter ORB PROVIDER RECIPIENTS. The exported value for this notification is Teams. ORB PROVIDER RECIPIENTS can be set at the Division and System levels. Values are set via an option under menu options ORB NOT MGR MENU and ORB NOT COORD MENU. This notification was designed to allow nurses (and perhaps clerks), on teams to be notified when a physician enters a new DC order for a patient cared for by that team. This notification is triggered with every new DC order placed, so it should be disabled for the site with the exception of the nurse/clerk teams when it should be enabled. Enabling and disabling of notifications is accomplished via the parameter ORB PROCESSING FLAG which can be set via an option under menu options ORB NOT MGR MENU and ORB NOT COORD MENU.

Urgency: Determined by parameter ORB URGENCY. The exported value for this notification is Moderate. ORB URGENCY can be set at the User, Service, Division and System levels. Values are set via an option under menu options ORB NOT MGR MENU and ORB NOT COORD MENU.

Deletion: Determined by parameter ORB DELETE MECHANISM. The exported value for this notification is Individual Recipient (Individual completion of follow-up action.) ORB DELETE MECHANISM can be set at the Division and System levels. Values are set via an option under menu options ORB NOT MGR MENU and ORB NOT COORD MENU. This alert is deleted when a recipient reviews the patient's new DC orders via the View Alert follow-up action.

☞ **NOTE:** The DC Order notification is exported as 'Disabled' due to the high volume of alerts it generates. Sites can selectively enable this notification for individuals, teams, etc.

Auto Discontinue of Controlled Substance Med Orders [DEA AUTO DC CS MED ORDER]

- Trigger:** Expert system rule intercepts HL7 message.
- Mechanism:** If ORC 1 piece 1 (order control code) is 'OC' or 'OD', ORC 3 piece 2 (filler) is Pharmacy (PS), and ORC 16 (order control reason) contains 16 (Hash mismatch).
- Message:** Med order(s) DCed. Resubmit or contact Pharmacy.
- Follow-up:** Display patient's recent auto-DCed orders.
- Recipients:** Determined by parameter ORB PROVIDER RECIPIENTS. The exported value for this notification is the Patient Care Team & Ordering Provider. ORB PROVIDER RECIPIENTS can be set at the Division and System levels. Values are set via an option under menu options ORB NOT MGR MENU and ORB NOT COORD MENU.
- Urgency:** Determined by parameter ORB URGENCY. The exported value for this notification is High. ORB URGENCY can be set at the User, Service, Division and System levels. Values are set via an option under menu options ORB NOT MGR MENU and ORB NOT COORD MENU.
- Deletion:** Determined by parameter ORB DELETE MECHANISM. The exported value for this notification is Individual Recipient (Individual completion of follow-up action). ORB DELETE MECHANISM can be set at the Division and System levels. Values are set via an option under menu options ORB NOT MGR MENU and ORB NOT COORD MENU. This alert is also deleted when a recipient reviews the patient's new auto-DC orders via the View Alert follow-up action.
- NOTE:** **The Auto DC CS Med Order notification is exported as 'Disabled' due to the possible high volume of alerts it can generate. Sites can selectively enable this notification for individuals, teams, etc.**

PKI Certificate Expired [DEA CERTIFICATE EXPIRED]

- Trigger:** Within Outpatient Pharmacy package.
- Mechanism:** Outpatient Pharmacy determines that a prescribers PKI certificate has expired after the order is submitted in CPRS, but prior to Pharmacy processing the order.
- Message:** DEA certificate expired. Renew your certificate.
- Follow-up:** NA.
- Recipients:** Determined by parameter ORB PROVIDER RECIPIENTS. The exported value for this notification is the Ordering Provider. ORB PROVIDER RECIPIENTS can be set at the Division and System levels. Values are set via an option under menu options ORB NOT MGR MENU and ORB NOT COORD MENU.
- Urgency:** Determined by parameter ORB URGENCY. The exported value for this notification is High. ORB URGENCY can be set at the User, Service, Division and System levels. Values are set via an option under menu options ORB NOT MGR MENU and ORB NOT COORD MENU.
- Deletion:** Determined by parameter ORB DELETE MECHANISM. The exported value for this notification is Individual Recipient (Individual review via View Alerts). ORB DELETE MECHANISM can be set at the Division and System levels. Values are set via an option under menu options ORB NOT MGR MENU and ORB NOT COORD MENU.

NOTE: The PKI Certificate Expired notification is exported as 'Disabled'. Sites can selectively enable this notification for individuals, teams, etc.

PKI Certificate Revoked [DEA CERTIFICATE REVOKED]

- Trigger:** Expert system rule intercepts HL7 message.
- Mechanism:** If ORC 1 piece 1 (order control code) is 'OC' or 'OD', ORC 3 piece 2 (filler) is Pharmacy (PS), and ORC 16 (order control reason) contains 17 (Certificate Revoked).
- Message:** Med order(s) DCed. Cert revoked. Contact Pharm.
- Follow-up:** Display patient's recent auto-DCed orders.
- Recipients:** Determined by parameter ORB PROVIDER RECIPIENTS. The exported value for this notification is the Patient Care Team & Ordering Provider. ORB PROVIDER RECIPIENTS can be set at the Division and System levels. Values are set via an option under menu options ORB NOT MGR MENU and ORB NOT COORD MENU.
- Urgency:** Determined by parameter ORB URGENCY. The exported value for this notification is High. ORB URGENCY can be set at the User, Service, Division and System levels. Values are set via an option under menu options ORB NOT MGR MENU and ORB NOT COORD MENU.
- Deletion:** Determined by parameter ORB DELETE MECHANISM. The exported value for this notification is Individual Recipient (Individual completion of follow-up action). ORB DELETE MECHANISM can be set at the Division and System levels. Values are set via an option under menu options ORB NOT MGR MENU and ORB NOT COORD MENU. This alert is also deleted when a recipient reviews the patient's new auto-DC orders via the View Alert follow-up action.

NOTE: The PKI Certificate Revoked notification is exported as 'Disabled'. Sites can selectively enable this notification for individuals, teams, etc.

Deceased Patient [DECEASED PATIENT]

- Trigger:** DGPM Movement Events Protocol and Date of Death field in Patient file
- Mechanism:** DGPM protocol or Date of Death field invokes DGOERNOT routine which calls ORX3.
- Message:** Died while an inpatient on <Deceased D/T> or Died on <Deceased D/T>
- Follow-up:** NA
- Recipients:** Determined by parameter ORB PROVIDER RECIPIENTS. The exported value for this notification is Attending, Primary, Teams.

NOTE: Alert does not go to Attending and Primary because when deceased, a patient does not have an attending and primary.

ORB PROVIDER RECIPIENTS can be set at the Division and System levels. Values are set via an option under menu options ORB NOT MGR MENU and ORB NOT COORD MENU.

- Urgency:** Determined by parameter ORB URGENCY. The exported value for this notification is Moderate. ORB URGENCY can be set at the User, Service, Division and System

levels. Values are set via an option under menu options ORB NOT MGR MENU and ORB NOT COORD MENU.

Deletion: Determined by parameter ORB DELETE MECHANISM. The exported value for this notification is Individual Recipient (Individual review via View Alerts.) ORB DELETE MECHANISM can be set at the Division and System levels. Values are set via an option under menu options ORB NOT MGR MENU and ORB NOT COORD MENU.

Patient Discharged [DISCHARGE]

Trigger: Expert system rule intercepts DGPM Movement Events protocol.

Mechanism: If DGPM Movement Type is discharge

Message: Discharged on <Discharge D/T>

Follow-up: NA

Recipients: Determined by parameter ORB PROVIDER RECIPIENTS. The exported value for this notification is Attending, Primary, Teams.

☞ **NOTE:** **Alert does not go to Attending and Primary because at time of discharge, a patient does not have an inpatient attending and primary.**

ORB PROVIDER RECIPIENTS can be set at the Division and System levels. Values are set via an option under menu options ORB NOT MGR MENU and ORB NOT COORD MENU.

Urgency: Determined by parameter ORB URGENCY. The exported value for this notification is Moderate. ORB URGENCY can be set at the User, Service, Division and System levels. Values are set via an option under menu options ORB NOT MGR MENU and ORB NOT COORD MENU.

Deletion: Determined by parameter ORB DELETE MECHANISM. The exported value for this notification is Individual Recipient (Individual review via View Alerts.) ORB DELETE MECHANISM can be set at the Division and System levels. Values are set via an option under menu options ORB NOT MGR MENU and ORB NOT COORD MENU.

DNR Order Nearing Expiration [DNR EXPIRING]

Trigger: TaskMan monitored process (currently every 15 minutes).

Mechanism: DNR order expiring within 24 hours (72 hours on Fridays)

☞ **NOTE:** **For this notification to work, two site setups must be completed:**

- **A link must exist between the national term “DNR” and each site's local orderable item that denotes DNR.**
- **One or more order dialogs must use the DNR orderable items.**

Therefore when an order with a DNR orderable item linked to the national term “DNR” is found to be expiring within 24 hours (72 hours on Fridays), the alert is sent.

Message: DNR order nearing expiration

- Follow-up:** Display DNR order and allow renewal.
- Recipients:** Determined by parameter ORB PROVIDER RECIPIENTS. The exported value for this notification is Ordering Provider, Attending, Primary, Teams. ORB PROVIDER RECIPIENTS can be set at the Division and System levels. Values are set via an option under menu options ORB NOT MGR MENU and ORB NOT COORD MENU.
- Urgency:** Determined by parameter ORB URGENCY. The exported value for this notification is High. ORB URGENCY can be set at the User, Service, Division and System levels. Values are set via an option under menu options ORB NOT MGR MENU and ORB NOT COORD MENU.
- Deletion:** Determined by parameter ORB DELETE MECHANISM. The exported value for this notification is All Recipients (Completion of follow-up action, which is renewal or DCing of the DNR order, by one recipient deletes the alert for all recipients.) ORB DELETE MECHANISM can be set at the Division and System levels. Values are set via an option under menu options ORB NOT MGR MENU and ORB NOT COORD MENU.

Error Message [ERROR MESSAGE]

- Trigger:** Error in CPRS Expert System processes
- Mechanism:** Problem in CPRS Expert System
- Message:** Error occurred.
- Follow-up:** NA
- Recipients:** Recipients for this notification are not based on patient. Recipients can be identified via the parameter ORB DEFAULT RECIPIENTS. There is no exported recipient value for this notification. ORB DEFAULT RECIPIENTS can be set at the User and Team levels. Devices can be identified as recipients via the option ORB DEFAULT RECIPIENT DEVICES. ORB DEFAULT RECIPIENT DEVICES can be set at the Division and System levels. There is no exported recipient device value for this notification. Values are set via an option under menu options ORB NOT MGR MENU and ORB NOT COORD MENU.
- Urgency:** Determined by parameter ORB URGENCY. The exported value for this notification is Low. ORB URGENCY can be set at the User, Service, Division and System levels. Values are set via an option under menu options ORB NOT MGR MENU and ORB NOT COORD MENU.
- Deletion:** Determined by parameter ORB DELETE MECHANISM. The exported value for this notification is All Recipients (Deletion for all recipients when one recipient reviews the alert via View Alerts.) ORB DELETE MECHANISM can be set at the Division and System levels. Values are set via an option under menu options ORB NOT MGR MENU and ORB NOT COORD MENU.

Comment Added to Flagged Order [FLAG ORDER COMMENTS]

- Trigger:** Within OE/RR package
- Mechanism:** Triggered when a comment is added to a flagged order within OE/RR.
- Message:** Flagged Order Comment Added
- Follow-up:** Display flagged or with comments
- Recipients:** Determined by parameter ORB PROVIDER RECIPIENTS. The exported value for this notification is Ordering Provider, Attending, Primary, Teams. ORB PROVIDER RECIPIENTS can be set at the Division and System levels. Values are set via an option under menu options ORB NOT MGR MENU and ORB NOT COORD MENU.
- Urgency:** Determined by parameter ORB URGENCY. The exported value for this notification is Moderate. ORB URGENCY can be set at the User, Service, Division and System levels. Values are set via an option under menu options ORB NOT MGR MENU and ORB NOT COORD MENU.
- Deletion:** Determined by parameter ORB DELETE MECHANISM. The exported value for this notification is Individual Recipient (Individual completion of follow-up action.) ORB DELETE MECHANISM can be set at the Division and System levels. Values are set via an option under menu options ORB NOT MGR MENU and ORB NOT COORD MENU.

Order Flagged [FLAG ORDER FOR CLARIFICATION]

- Trigger:** Expert system rules monitoring OE/RR Events
- Mechanism:** OE/RR determines an order has been flagged.
- Message:** Order(s) needing clarification: Flagged <date/time>
- Follow-up:** Display flagged orders and allow user to unflag and/or edit the orders.
- Recipients:** Determined by parameter ORB PROVIDER RECIPIENTS. The exported value for this notification is Ordering Provider, Attending, Primary, Teams. ORB PROVIDER RECIPIENTS can be set at the Division and System levels. Values are set via an option under menu options ORB NOT MGR MENU and ORB NOT COORD MENU.
- Urgency:** Determined by parameter ORB URGENCY. The exported value for this notification is Moderate. ORB URGENCY can be set at the User, Service, Division and System levels. Values are set via an option under menu options ORB NOT MGR MENU and ORB NOT COORD MENU.
- Deletion:** Determined by parameter ORB DELETE MECHANISM. The exported value for this notification is All Recipients (Completion of follow-up action, which is unflagging all of the patient's flagged orders, by one recipient deletes the alert for all recipients.) ORB DELETE MECHANISM can be set at the Division and System levels. Values are set via an option under menu options ORB NOT MGR MENU and ORB NOT COORD MENU.

Flagged Orderable Item Expiring - Inpatient [FLAGGED OI EXPIRING – INPT]

- Trigger:** TaskMan monitored process (currently every 15 minutes).
- Mechanism:** The date range to search is based upon day of week and entries in the Holiday file. The range is extended to include all expiring med orders through the next working day (excluding holidays and weekends.) Alert is not triggered if patient is deceased or an outpatient.
- Message:** [<pt location>] Order expiring: <oi name> <order start D/T>
- Follow-up:** Display orders expiring through the next working day and allow renewal.
- Recipients:** Recipients for this notification are not based specifically on patient. They are based on orderable item. Users, OE/RR Teams and Devices can receive this alert for specific orderable items by flagging the orderable items via parameter ORB OI EXPIRING - INPT. If the value for the orderable item flag is "YES", the entity (user, team, device), flagging the orderable item becomes a potential alert recipient for ALL patients. If the value is "NO", the entity (user, team, device), flagging the orderable item only becomes a potential alert recipient if that entity is "linked" to the patient.
- ☞ **NOTE:** **If a device is added to the potential recipient list, it will always receive the alert.**
- Users are linked to a patient if the user is the patient's attending physician, primary inpatient provider, PCMM primary care practitioner or PCMM associate provider. In addition, users are linked to a patient if the user shares an OE/RR team with the patient or holds a team position assignment on the patient's primary PCMM team. OE/RR teams are linked to a patient if the patient is on the OE/RR team.
- ☞ **NOTE:** **If a patient is on an OE/RR team that has flagged an orderable item, all users on that team become potential alert recipients.**
- Devices (printers, etc.) are linked to a patient if the device and patient are on the same OE/RR team. Recipients can also be identified via the parameter ORB DEFAULT RECIPIENTS. ORB DEFAULT RECIPIENTS can be set at the User and Team levels. Devices can be identified as recipients via the option ORB DEFAULT RECIPIENT DEVICES. ORB DEFAULT RECIPIENT DEVICES can be set at the Division and System levels. Like other notifications, recipients can also be identified via parameter ORB PROVIDER RECIPIENTS. Values are set for these parameters by an option under menu options ORB NOT MGR MENU and ORB NOT COORD MENU.
- Urgency:** Determined by parameter ORB URGENCY. The exported value for this notification is High. ORB URGENCY can be set at the User, Service, Division and System levels. Values are set via an option under menu options ORB NOT MGR MENU and ORB NOT COORD MENU.
- Deletion:** Determined by parameter ORB DELETE MECHANISM. The exported value for this notification is Individual Recipient (Individual review via View Alerts.) ORB DELETE MECHANISM can be set at the Division and System levels. Values are set via an option under menu options ORB NOT MGR MENU and ORB NOT COORD MENU.

Flagged Orderable Item Expiring - Outpatient [FLAGGED OI EXPIRING – OUTPT]

- Trigger:** TaskMan monitored process (currently every 15 minutes).
- Mechanism:** The date range to search is based upon day of week and entries in the Holiday file. The range is extended to include all expiring med orders through the next working day (excluding holidays and weekends.) Alert is not triggered if patient is deceased or an inpatient.
- Message:** [<pt location>] Order expiring: <oi name> <order start D/T>
- Follow-up:** Display orders expiring through the next working day and allow renewal.
- Recipients:** Recipients for this notification are not based specifically on patient. They are based on orderable item. Users, OE/RR Teams and Devices can receive this alert for specific orderable items by flagging the orderable items via parameter ORB OI EXPIRING - OUTPT. If the value for the orderable item flag is "YES", the entity (user, team, device), flagging the orderable item becomes a potential alert recipient for ALL patients. If the value is "NO", the entity (user, team, device), flagging the orderable item only becomes a potential alert recipient if that entity is "linked" to the patient.
- ☛ **NOTE:** **If a device is added to the potential recipient list, it will always receive the alert.**
- Users are linked to a patient if the user is the patient's attending physician, primary inpatient provider, PCMM primary care practitioner or PCMM associate provider. In addition, users are linked to a patient if the user shares an OE/RR team with the patient or holds a team position assignment on the patient's primary PCMM team. OE/RR teams are linked to a patient if the patient is on the OE/RR team.
- ☛ **NOTE:** **If a patient is on an OE/RR team that has flagged an orderable item, all users on that team become potential alert recipients.**
- Devices (printers, etc.) are linked to a patient if the device and patient are on the same OE/RR team. Recipients can also be identified via the parameter ORB DEFAULT RECIPIENTS. ORB DEFAULT RECIPIENTS can be set at the User and Team levels. Devices can be identified as recipients via the option ORB DEFAULT RECIPIENT DEVICES. ORB DEFAULT RECIPIENT DEVICES can be set at the Division and System levels. Like other notifications, recipients can also be identified via parameter ORB PROVIDER RECIPIENTS. Values are set for these parameters by an option under menu options ORB NOT MGR MENU and ORB NOT COORD MENU.
- Urgency:** Determined by parameter ORB URGENCY. The exported value for this notification is High. ORB URGENCY can be set at the User, Service, Division and System levels. Values are set via an option under menu options ORB NOT MGR MENU and ORB NOT COORD MENU.
- Deletion:** Determined by parameter ORB DELETE MECHANISM. The exported value for this notification is Individual Recipient (Individual review via View Alerts.) ORB DELETE MECHANISM can be set at the Division and System levels. Values are set via an option under menu options ORB NOT MGR MENU and ORB NOT COORD MENU.

Flagged Orderable Item Ordered - Inpatient [FLAGGED OI ORDER – INPT]

Trigger: Expert system rule intercepts HL7 message.

Mechanism: Expert system checks the parameter ORB OI ORDERED - INPT to determine if the orderable item for the order has been flagged to trigger a notification when it is ordered. The expert system also checks to insure the order is new. If the order was placed via the “backdoor” (through lab, pharmacy, etc.) and not through CPRS, an OE/RR order must be included with the HL7 message, often it is not. Therefore, in many backdoor order cases (such as lab backdoor orders), the alert is not sent because an order number is not in the HL7 message. Also the patient must be an INPATIENT.

☞ **NOTE:** **The orderable item identified via the parameter must match the order’s orderable item. Orders are linked to orderable items through the order dialog setup.**

Message: [<pt location>] Order placed: <oi name> <order start D/T>

Follow-up: NA

Recipients: Recipients for this notification are not based specifically on patient. They are based on orderable item. Users, OE/RR Teams and Devices can receive this alert for specific orderable items by flagging the orderable items via parameter ORB OI ORDERED - INPT. If the value for the orderable item flag is "YES", the entity (user, team, device), flagging the orderable item becomes a potential alert recipient for ALL patients. If the value is "NO", the entity (user, team, device), flagging the orderable item only becomes a potential alert recipient if that entity is "linked" to the patient.

☞ **NOTE:** **If a device is added to the potential recipient list, it will always receive the alert.**

Users are linked to a patient if the user is the patient's attending physician, primary inpatient provider, PCMM primary care practitioner or PCMM associate provider. In addition, users are linked to a patient if the user shares an OE/RR team with the patient or holds a team position assignment on the patient’s primary PCMM team. OE/RR teams are linked to a patient if the patient is on the OE/RR team.

☞ **NOTE:** **If a patient is on an OE/RR team that has flagged an orderable item, all users on that team become potential alert recipients.**

Devices (printers, etc.) are linked to a patient if the device and patient are on the same OE/RR team. Recipients can also be identified via the parameter ORB DEFAULT RECIPIENTS. ORB DEFAULT RECIPIENTS can be set at the User and Team levels. Some VAMCs set this notification to go to a team of quality assurance specialists. Devices can be identified as recipients via the option ORB DEFAULT RECIPIENT DEVICES. ORB DEFAULT RECIPIENT DEVICES can be set at the Division and System levels. Like other notifications, recipients can also be identified via parameter ORB PROVIDER RECIPIENTS. Values are set for these parameters by an option under menu options ORB NOT MGR MENU and ORB NOT COORD MENU.

Urgency: Determined by parameter ORB URGENCY. The exported value for this notification is High. ORB URGENCY can be set at the User, Service, Division and System levels. Values are set via an option under menu options ORB NOT MGR MENU and ORB NOT COORD MENU.

Deletion: Determined by parameter ORB DELETE MECHANISM. The exported value for this notification is Individual Recipient (Individual review via View Alerts.) ORB DELETE MECHANISM can be set at the Division and System levels. Values are set via an option under menu options ORB NOT MGR MENU and ORB NOT COORD MENU.

Flagged Orderable Item Ordered - Outpatient [FLAGGED OI ORDER – OUTPT]

Trigger: Expert system rule intercepts HL7 message.

Mechanism: Expert system checks the parameter ORB OI ORDERED - OUTPT to determine if the orderable item for the order has been flagged to trigger a notification when it is ordered. The expert system also checks to insure the order is new. If the order was placed via the “backdoor” (through lab, pharmacy, etc.) and not through CPRS, an OE/RR order must be included with the HL7 message, often it is not. Therefore, in many backdoor order cases (such as lab backdoor orders), the alert is not sent because an order number is not in the HL7 message. Also the patient must be an OUTPATIENT.

☞ **NOTE:** **The orderable item identified via the parameter must match the order’s orderable item. Orders are linked to orderable items through the order dialog setup.**

Message: [<pt location>] Order placed: <oi name> <order start D/T>

Follow-up: NA

Recipients: Recipients for this notification are not based specifically on patient. They are based on orderable item. Users, OE/RR Teams and Devices can receive this alert for specific orderable items by flagging the orderable items via parameter ORB OI ORDERED - OUTPT. If the value for the orderable item flag is "YES", the entity (user, team, device), flagging the orderable item becomes a potential alert recipient for ALL patients. If the value is "NO", the entity (user, team, device), flagging the orderable item only becomes a potential alert recipient if that entity is "linked" to the patient.

☞ **NOTE:** **If a device is added to the potential recipient list, it will always receive the alert.**

Users are linked to a patient if the user is the patient's attending physician, primary inpatient provider, PCMM primary care practitioner or PCMM associate provider. In addition, users are linked to a patient if the user shares an OE/RR team with the patient or holds a team position assignment on the patient’s primary PCMM team. OE/RR teams are linked to a patient if the patient is on the OE/RR team.

☞ **NOTE:** **If a patient is on an OE/RR team that has flagged an orderable item, all users on that team become potential alert recipients.**

Devices (printers, etc.) are linked to a patient if the device and patient are on the same OE/RR team. Recipients can also be identified via the parameter ORB DEFAULT RECIPIENTS. ORB DEFAULT RECIPIENTS can be set at the User and Team levels. Some VAMCs set this notification to go to a team of quality assurance specialists. Devices can be identified as recipients via the option ORB DEFAULT RECIPIENT DEVICES. ORB DEFAULT RECIPIENT DEVICES can be set at the Division and System levels. Like other notifications, recipients can also be identified via parameter

ORB PROVIDER RECIPIENTS. Values are set for these parameters by an option under menu options ORB NOT MGR MENU and ORB NOT COORD MENU.

Urgency: Determined by parameter ORB URGENCY. The exported value for this notification is High. ORB URGENCY can be set at the User, Service, Division and System levels. Values are set via an option under menu options ORB NOT MGR MENU and ORB NOT COORD MENU.

Deletion: Determined by parameter ORB DELETE MECHANISM. The exported value for this notification is Individual Recipient (Individual review via View Alerts.) ORB DELETE MECHANISM can be set at the Division and System levels. Values are set via an option under menu options ORB NOT MGR MENU and ORB NOT COORD MENU.

Flagged Orderable Item Result(s) Available – Inpatient [FLAGGED OI RESULTS - INPT]

Trigger: Expert system rule intercepts HL7 message.

Mechanism: This notification only functions for Lab, Radiology and Consult results. The expert system checks the parameter ORB OI RESULTS – INPT to determine if the orderable item for the order has been flagged to trigger a notification when it is result. The expert system tracks that order by checking HL7 messages. The notification is triggered when the final HL7 results are returned from the filling package. (This notification is currently available for lab, consults and radiology results only.) Also the patient must be an INPATIENT.

☞ **NOTE:** **Note: The orderable item identified via the parameter must match the order's orderable item. Orders are linked to orderable items through the order dialog setup.**

Message: [<pt location>] Result available: <orderable item name> < order start D/T>

Follow-up: Display lab, consults or radiology results

Recipients: Recipients for this notification are not based specifically on patient. They are based on orderable item. Users, OE/RR Teams and Devices can receive this alert for specific orderable items by flagging the orderable items via parameter ORB OI RESULTS - INPT. If the value for the orderable item flag is "YES", the entity (user, team, device), flagging the orderable item becomes a potential alert recipient for ALL patients. If the value is "NO", the entity (user, team, device), flagging the orderable item only becomes a potential alert recipient if that entity is "linked" to the patient.

☞ **NOTE:** **If a device is added to the potential recipient list, it will always receive the alert.**

Users are linked to a patient if the user is the patient's attending physician, primary inpatient provider, PCMM primary care practitioner or PCMM associate provider. In addition, users are linked to a patient if the user shares an OE/RR team with the patient or holds a team position assignment on the patient's primary PCMM team. OE/RR teams are linked to a patient if the patient is on the OE/RR team.

☞ **NOTE:** **If a patient is on an OE/RR team that has flagged an orderable item, all users on that team become potential alert recipients.**

Devices (printers, etc.) are linked to a patient if the device and patient are on the same OE/RR team. Recipients can also be identified via the parameter ORB DEFAULT RECIPIENTS. ORB DEFAULT RECIPIENTS can be set at the User and Team levels.

Some VAMCs set this notification to go to a team of quality assurance specialists. Devices can be identified as recipients via the option ORB DEFAULT RECIPIENT DEVICES. ORB DEFAULT RECIPIENT DEVICES can be set at the Division and System levels. Like other notifications, recipients can also be identified via parameter ORB PROVIDER RECIPIENTS. Values are set for these parameters by an option under menu options ORB NOT MGR MENU and ORB NOT COORD MENU.

Urgency: Determined by parameter ORB URGENCY. The exported value for this notification is High. ORB URGENCY can be set at the User, Service, Division and System levels. Values are set via an option under menu options ORB NOT MGR MENU and ORB NOT COORD MENU.

Deletion: Determined by parameter ORB DELETE MECHANISM. The exported value for this notification is Individual Recipient (Individual review via View Alerts.) ORB DELETE MECHANISM can be set at the Division and System levels. Values are set via an option under menu options ORB NOT MGR MENU and ORB NOT COORD MENU.

Flagged Orderable Item Result(s) Available – Outpatient [FLAGGED OI RESULTS - OUTPT]

Trigger: Expert system rule intercepts HL7 message.

Mechanism: This notification only functions for Lab, Radiology and Consult results. The expert system checks the parameter ORB OI RESULTS – OUTPT to determine if the orderable item for the order has been flagged to trigger a notification when it is resulted. The expert system tracks that order by checking HL7 messages. The notification is triggered when the final HL7 results are returned from the filling package. (This notification is currently available for lab, consults and radiology results only.) Also the patient must be an OUTPATIENT.

☞ **NOTE:** **The orderable item identified via the parameter must match the order's orderable item. Orders are linked to orderable items through the order dialog setup.**

Message: [<pt location>] Result available: <orderable item name> < order start D/T>

Follow-up: Display lab, consults or radiology results

Recipients: Recipients for this notification are not based specifically on patient. They are based on orderable item. Users, OE/RR Teams and Devices can receive this alert for specific orderable items by flagging the orderable items via parameter ORB OI RESULTS - OUTPT. If the value for the orderable item flag is "YES", the entity (user, team, device), flagging the orderable item becomes a potential alert recipient for ALL patients. If the value is "NO", the entity (user, team, device), flagging the orderable item only becomes a potential alert recipient if that entity is "linked" to the patient.

☞ **NOTE:** **If a device is added to the potential recipient list, it will always receive the alert.**

Users are linked to a patient if the user is the patient's attending physician, primary inpatient provider, PCMM primary care practitioner or PCMM associate provider. In addition, users are linked to a patient if the user shares an OE/RR team with the patient or holds a team position assignment on the patient's primary PCMM team. OE/RR teams are linked to a patient if the patient is on the OE/RR team.

NOTE: If a patient is on an OE/RR team that has flagged an orderable item, all users on that team become potential alert recipients.

Devices (printers, etc.) are linked to a patient if the device and patient are on the same OE/RR team. Recipients can also be identified via the parameter ORB DEFAULT RECIPIENTS. ORB DEFAULT RECIPIENTS can be set at the User and Team levels. Some VAMCs set this notification to go to a team of quality assurance specialists. Devices can be identified as recipients via the option ORB DEFAULT RECIPIENT DEVICES. ORB DEFAULT RECIPIENT DEVICES can be set at the Division and System levels. Like other notifications, recipients can also be identified via parameter ORB PROVIDER RECIPIENTS. Values are set for these parameters by an option under menu options ORB NOT MGR MENU and ORB NOT COORD MENU.

Urgency: Determined by parameter ORB URGENCY. The exported value for this notification is High. ORB URGENCY can be set at the User, Service, Division and System levels. Values are set via an option under menu options ORB NOT MGR MENU and ORB NOT COORD MENU.

Deletion: Determined by parameter ORB DELETE MECHANISM. The exported value for this notification is Individual Recipient (Individual review via View Alerts.) ORB DELETE MECHANISM can be set at the Division and System levels. Values are set via an option under menu options ORB NOT MGR MENU and ORB NOT COORD MENU.

Food/Drug Interaction [FOOD/DRUG INTERACTION]

Trigger: Expert system rule intercepts HL7 message.

Mechanism: If the patient is an inpatient (has a ward/room-bed) and a new medication order is for warfarin/coumadin, disulfiram, phenelzine, tranlycypromine, or parnate.

Message: [<pt location>] <medication> ordered - adjust diet accordingly

Follow-up: NA

Recipients: Recipients for this notification are not based specifically on patient. Recipients can be identified via the parameter ORB DEFAULT RECIPIENTS. There is no exported recipient value for this notification. ORB DEFAULT RECIPIENTS can be set at the User and Team levels. Some VAMCs have set this notification to go to a team of dieticians (regardless of patient). Devices can be identified as recipients via the option ORB DEFAULT RECIPIENT DEVICES. ORB DEFAULT RECIPIENT DEVICES can be set at the Division and System levels. There is no exported recipient device value for this notification. Like other notifications, recipients can also be identified via parameter ORB PROVIDER RECIPIENTS. Values are set for these parameters by an option under menu options ORB NOT MGR MENU and ORB NOT COORD MENU.

Urgency: Determined by parameter ORB URGENCY. The exported value for this notification is Moderate. ORB URGENCY can be set at the User, Service, Division and System levels. Values are set via an option under menu options ORB NOT MGR MENU and ORB NOT COORD MENU.

Deletion: Determined by parameter ORB DELETE MECHANISM. The exported value for this notification is Individual Recipient (Individual review via View Alerts.) ORB DELETE MECHANISM can be set at the Division and System levels. Values are set via an option under menu options ORB NOT MGR MENU and ORB NOT COORD MENU.

☞ **NOTE:** Sites have requested the ability to add and remove non-hard coded medication terms to the Food/Drug Interaction notification. Sites can accomplish this by mapping local medication orderable items to the CPRS Expert System national term **FOOD-DRUG INTERACTION MED** as explained below. Mapping local terms should be done during off hours because the CPRS Expert System is recompiled every time a local term is added, modified, or removed.

When a site installs patch OR*3*96, the patch removes existing medication terms used in the Food/Drug Interaction notification/alert, and these terms must be added after installation. You will add the CPRS default list of COUMADIN/WARFARIN, DISULFIRAM, PHENELZINE, TRANLYCYPROMINE, and PARNATE. You can also add other terms as desired, but you may need assistance from a pharmacist to make the appropriate mapping.

How to Edit Local Site Terms

Before you edit the Local Site Terms, you may want to check what terms are currently mapped.

The following is an example of an inquiry into the file using FileMan.

```
VA FileMan 22.0
Select OPTION NAME: INQUIRE TO FILE ENTRIES

OUTPUT FROM WHAT FILE: ORDER CHECK ELEMENT//
Select ORDER CHECK ELEMENT NAME:      INPATIENT FOOD-DRUG REACTION

NAME: INPATIENT FOOD-DRUG REACTION
ELEMENT CONTEXT: GENERIC HL7 MESSAGE ARRAY
EXPRESSION SEQUENCE NUMBER: 1          DATA FIELD 1: FOOD-DRUG
INTERACTION MED
OPERATOR/FUNCTION: LOGICAL TRUE
CONDITIONAL VALUE 1:
COUMADIN,WARFARIN, DISULFIRAM, PHENELZINE, TRANLYCYPROMINE, PARNATE
<=====
EXPRESSION SEQUENCE NUMBER: 3          DATA FIELD 1: CONTROL CODE
OPERATOR/FUNCTION: EQUALS ELEMENT IN SET
CONDITIONAL VALUE 1: NW,SN
EXPRESSION SEQUENCE NUMBER: 4          DATA FIELD 1: INPATIENT
OPERATOR/FUNCTION: LOGICAL TRUE
```

You must use the Order Check Mgmt option "Edit Site Local Terms" to re-add the hard-coded medication terms. (The CPRS default list included COUMADIN/WARFARIN, DISULFIRAM, PHENELZINE, TRANLYCYPROMINE and PARNATE.) You can also use the option to add any new medications desired by your site. When mapping the old, default medication terms to the new national term FOOD-DRUG INTERACTION MED, the default medication terms may not map directly to medication orderable items. You may need assistance from a pharmacist to make the appropriate mapping. For example, mapping "WARFARIN" to "WARFARIN TAB" is straightforward but there may be other orderable item forms of warfarin in your system that should also be mapped. It is best to do this mapping during off-peak hours because the CPRS Expert System is automatically recompiled after a local term is added, modified or removed. During compilation, some order checks and notifications/alerts are taken off-line.

Editing or Adding Site Local Terms

Here is an example using the option "Edit Site Local Terms" to re-add the hard-coded medication terms. The same process can be used to add new medication terms.

CPRS Manager Menu Option: PE CPRS Configuration (Clin Coord)

```
AL    Allocate OE/RR Security Keys
KK    Check for Multiple Keys
DC    Edit DC Reasons
GP    GUI Parameters ...
GA    GUI Access - Tabs, RPL
MI    Miscellaneous Parameters
NO    Notification Mgmt Menu ...
OC    Order Checking Mgmt Menu ...
MM    Order Menu Management ...
LI    Patient List Mgmt Menu ...
FP    Print Formats
PR    Print/Report Parameters ...
RE    Release/Cancel Delayed Orders
US    Unsigned orders search
EX    Set Unsigned Orders View on Exit
NA    Search orders by Nature or Status
DO    Event Delayed Orders Menu ...
PM    Performance Monitor Report
```

Select CPRS Configuration (Clin Coord) Option: OC Order Checking Mgmt Menu

```
1      Enable/Disable an Order Check
2      Set Clinical Danger Level for an Order Check
3      CT Scanner Height Limit
4      CT Scanner Weight Limit
5      MRI Scanner Height Limit
6      MRI Scanner Weight Limit
7      Orderable Item Duplicate Order Range
8      Lab Duplicate Order Range
9      Radiology Duplicate Order Range
10     Enable or Disable Order Checking System
11     Enable or Disable Debug Message Logging
12     Display the Order Checks a User Can Receive
13     Edit Site Local Terms          <===
14     Set Number of Medications for Polypharmacy
15     Set Creatinine Date Range for Glucophage-Lab Rslts
16     Set Order Checks to be Uneditable By Users
```

Select Order Checking Mgmt Menu Option: 13 Edit Site Local Terms

```
Order Check National Terms

SERUM CREATININE
SERUM UREA NITROGEN
DNR
PROTHROMBIN TIME
NPO
SERUM SPECIMEN
PARTIAL THROMBOPLASTIN TIME
ANGIOGRAM (PERIPHERAL)
WBC
BLOOD SPECIMEN

< Enter ?? to see the rest of the national terms on this list>
```

Select National Term: ?? <=== Enter "??" for next screen

```
Choose from:
ANGIOGRAM (PERIPHERAL)
BLOOD SPECIMEN
DANGEROUS MEDS FOR PTS > 64
DNR
FOOD-DRUG INTERACTION MED      <===
NPO
ONE TIME MED
PARTIAL THROMBOPLASTIN TIME
PROTHROMBIN TIME
SERUM CREATININE
SERUM SPECIMEN
SERUM UREA NITROGEN
WBC
```

Select National Term: FOOD-DRUG INTERACTION MED

```
National Term: FOOD-DRUG INTERACTION MED
Translated from file: 'ORDERABLE ITEMS' 101.43
```

Select ORDERABLE ITEMS NAME: COUMADIN WARFARIN TAB (2113) <===

```
National Term: FOOD-DRUG INTERACTION MED
Translated from file: 'ORDERABLE ITEMS' 101.43
WARFARIN TAB      (2113)
```

Select ORDERABLE ITEMS NAME: DISULFIRAM TAB (1400) <===

```
National Term: FOOD-DRUG INTERACTION MED
Translated from file: 'ORDERABLE ITEMS' 101.43
DISULFIRAM TAB   (1400)
WARFARIN TAB     (2113)
```

Select ORDERABLE ITEMS NAME: PHENELZINE SULFATE TAB (1846) <===

```
National Term: FOOD-DRUG INTERACTION MED
Translated from file: 'ORDERABLE ITEMS' 101.43
DISULFIRAM TAB   (1400)
PHENELZINE SULFATE TAB (1846)
WARFARIN TAB     (2113)
```

Select ORDERABLE ITEMS NAME: TRANLYCYPROMINE TAB (2059) <===

```
National Term: FOOD-DRUG INTERACTION MED
Translated from file: 'ORDERABLE ITEMS' 101.43
DISULFIRAM TAB   (1400)
PHENELZINE SULFATE TAB (1846)
TRANLYCYPROMINE TAB (2059)
WARFARIN TAB     (2113)
```

Select ORDERABLE ITEMS NAME:

```

Order Check National Terms

SERUM CREATININE
SERUM UREA NITROGEN
DNR
PROTHROMBIN TIME
NPO
SERUM SPECIMEN
PARTIAL THROMBOPLASTIN TIME
ANGIOGRAM (PERIPHERAL)
WBC
BLOOD SPECIMEN
< Enter ?? to see the rest of the national terms on this list>

```

Select National Term:

NOTE: The CPRS Expert System automatically recompiles when a local term is added, modified or removed.

```

Expert system compiler queued to run in 30 seconds.
You will be sent a MailMan bulletin when it has finished.
Removing a Local Site Terms
*****
*
*   TO DELETE/REMOVE A TERM, ENTER THE TERM'S NUMBER AT THE
*   "ORDERABLE ITEMS NAME:" PROMPT AS IN THE FOLLOWING EXAMPLE:
*
*
*****

National Term: FOOD-DRUG INTERACTION MED

Translated from file: 'ORDERABLE ITEMS' 101.43

DISULFIRAM TAB      (1400)
PHENELZINE SULFATE TAB      (1846)
TRANLYCYPROMINE TAB      (2059)
WARFARIN TAB        (2113)

```

Select ORDERABLE ITEMS NAME: 2059 <=== TRANLYCYPROMINE TAB (2059)

```

...OK? Yes//      (Yes)

Do you want remove 'TRANLYCYPROMINE TAB      (2059)' from the list ? NO//
YES removed

```

Imaging Patient Examined [IMAGING PATIENT EXAMINED]

- Trigger:** Within Radiology package
- Mechanism:** Radiology package determines a patient has been examined.
- Message:** Examined: <procedure> <proc D/T> (results pending)
- Follow-up:** NA
- Recipients:** Determined and passed by Radiology package and by parameter ORB PROVIDER RECIPIENTS. The exported value for this notification is Ordering Provider. ORB PROVIDER RECIPIENTS can be set at the Division and System levels. Values are set via an option under menu options ORB NOT MGR MENU and ORB NOT COORD MENU.

Urgency: Determined by parameter ORB URGENCY. The exported value for this notification is Moderate. ORB URGENCY can be set at the User, Service, Division and System levels. Values are set via an option under menu options ORB NOT MGR MENU and ORB NOT COORD MENU.

Deletion: Determined by parameter ORB DELETE MECHANISM. The exported value for this notification is Individual Recipient (Individual review via View Alerts.) ORB DELETE MECHANISM can be set at the Division and System levels. Values are set via an option under menu options ORB NOT MGR MENU and ORB NOT COORD MENU.

Imaging Request Canceled/Held [IMAGING REQUEST CANCEL/HELD]

Trigger: Expert system rule intercept HL7 message.

Mechanism: If an imaging order has been canceled or discontinued and user canceling the order did not place original order

 **NOTE:** **This notification is triggered only if the order is cancelled by the non-original ordering provider. (If Dr. A cancels a chest x-ray ordered by Dr. B, the notification is triggered and sent to potential recipients identified via the ORB PROVIDER RECIPIENTS parameter. If Dr B cancels his chest x-ray order, the notification is not triggered.)**

Message: Imaging request canceled/held/discontinued: <order text (truncated to 51 characters)>

Follow-up: Display order details which will include reason for cancel/held/dced and allow a new order to be placed.

Recipients: Determined by parameter ORB PROVIDER RECIPIENTS. The exported value for this notification is Ordering Provider. ORB PROVIDER RECIPIENTS can be set at the Division and System levels. Values are set via an option under menu options ORB NOT MGR MENU and ORB NOT COORD MENU.

Urgency: Determined by parameter ORB URGENCY. The exported value for this notification is Moderate. ORB URGENCY can be set at the User, Service, Division and System levels. Values are set via an option under menu options ORB NOT MGR MENU and ORB NOT COORD MENU.

Deletion: Determined by parameter ORB DELETE MECHANISM. The exported value for this notification is Individual Recipient (Individual completion of follow-up action.) ORB DELETE MECHANISM can be set at the Division and System levels. Values are set via an option under menu options ORB NOT MGR MENU and ORB NOT COORD MENU.

Imaging Request Changed [IMAGING REQUEST CHANGED]

- Trigger:** From within Radiology package
- Mechanism:** If an imaging request is changed, the alert is triggered from within the Radiology package.
- Message:** Imaging Exam Changed: <procedure name>
- Follow-up:** Displays the request before and after the change.
- Recipients:** Recipients are determined from either the parameter ORB PROVIDER RECIPIENTS for this alert or by Imaging. Imaging will provide the requesting providers before and after the change. Recipients in the parameter ORB PROVIDER RECIPIENTS can be set at the Division and System levels. Values for the parameter ORB PROVIDER RECIPIENTS are set through an option under the menu options ORB NOT MGR MENU and ORB NOT COORD MENU. There is not exported, package-level value for ORB PROVIDER RECIPIENTS for this notification.
- Urgency:** Determined by parameter ORB URGENCY. The exported value for this notification is Moderate. ORB URGENCY can be set at the User, Service, Division and System levels. Values are set via an option under menu options ORB NOT MGR MENU and ORB NOT COORD MENU.
- Deletion:** Determined by parameter ORB DELETE MECHANISM. The exported value for this notification is Individual Recipient (Individual completion of follow-up action.) ORB DELETE MECHANISM can be set at the Division and System levels. Values are set via an option under menu options ORB NOT MGR MENU and ORB NOT COORD MENU.

Imaging Result Verified [IMAGING RESULTS, NON CRITICAL]

- Trigger:** Within Radiology package
- Mechanism:** Radiology package determines a result has been verified.
- Message:** Imaging results, Non Critical: <procedure> <proc D/T>
- Follow-up:** Display Radiology Report
- Recipients:** Determined and passed by Radiology package. Recipients can also be identified via the parameter ORB DEFAULT RECIPIENTS. There is no exported recipient value for this notification. ORB PROVIDER RECIPIENTS can be set at the Division and System levels. Values are set via an option under menu options ORB NOT MGR MENU and ORB NOT COORD MENU.
- Urgency:** Determined by parameter ORB URGENCY. The exported value for this notification is Moderate. ORB URGENCY can be set at the User, Service, Division and System levels. Values are set via an option under menu options ORB NOT MGR MENU and ORB NOT COORD MENU.

Deletion: Determined by parameter ORB DELETE MECHANISM. The exported value for this notification is Individual Recipient (Individual completion of follow-up action.) ORB DELETE MECHANISM can be set at the Division and System levels. Values are set via an option under menu options ORB NOT MGR MENU and ORB NOT COORD MENU.

Note: Both 22 - IMAGING RESULTS, NON CRITICAL and 25 - ABNL IMAGING RESULT, NEED ATTN must be enabled in order for users to receive all notifications regarding imaging results.

Imaging Result Amended [IMAGING RESULTS AMENDED]

Trigger: Within Radiology package

Mechanism: Radiology package determines a result has been amended.

Message: Amended Imaging Results: <procedure>

Follow-up: Display Radiology Report

Recipients: Determined by parameter ORB PROVIDER RECIPIENTS. The exported value for this notification is Ordering Provider, Attending, Primary, Teams. ORB PROVIDER RECIPIENTS can be set at the Division and System levels. Values are set via an option under menu options ORB NOT MGR MENU and ORB NOT COORD MENU.

Urgency: Determined by parameter ORB URGENCY. The exported value for this notification is Moderate. ORB URGENCY can be set at the User, Service, Division and System levels. Values are set via an option under menu options ORB NOT MGR MENU and ORB NOT COORD MENU.

Deletion: Determined by parameter ORB DELETE MECHANISM. The exported value for this notification is Individual Recipient (Individual completion of follow-up action.) ORB DELETE MECHANISM can be set at the Division and System levels. Values are set via an option under menu options ORB NOT MGR MENU and ORB NOT COORD MENU.

Lab Order Canceled [LAB ORDER CANCELED]

Trigger: Expert system rule intercepts HL7 message.

Mechanism: If a lab order has been canceled or discontinued and user canceling the order did not place original order.

NOTE: This notification is triggered only if the order is cancelled by the non-original ordering provider. (If Dr. A cancels a Chem 7 ordered by Dr. B, the notification is triggered and sent to potential recipients identified via the ORB PROVIDER RECIPIENTS parameter. If Dr B cancels his Chem 7 order, the notification is not triggered.)

Message: Lab order canceled: <order text (truncated to 51 characters)>

- Follow-up:** Display order details which will include reason for cancellation and allow a new order to be placed.
- Recipients:** Determined by parameter ORB PROVIDER RECIPIENTS. The exported value for this notification is Ordering Provider, Teams. ORB PROVIDER RECIPIENTS can be set at the Division and System levels. Values are set via an option under menu options ORB NOT MGR MENU and ORB NOT COORD MENU.
- Urgency:** Determined by parameter ORB URGENCY. The exported value for this notification is High. ORB URGENCY can be set at the User, Service, Division and System levels. Values are set via an option under menu options ORB NOT MGR MENU and ORB NOT COORD MENU.
- Deletion:** Determined by parameter ORB DELETE MECHANISM. The exported value for this notification is Individual Recipient (Individual completion of follow-up action.) ORB DELETE MECHANISM can be set at the Division and System levels. Values are set via an option under menu options ORB NOT MGR MENU and ORB NOT COORD MENU.

Lab Results Available [LAB RESULTS]

- Trigger:** Expert system rule intercepts HL7 message.
- Mechanism:** If final lab results
- Message:** Lab results: <orderable item name>
- Follow-up:** Display lab order results.
- Recipients:** Determined by parameter ORB PROVIDER RECIPIENTS. The exported value for this notification is Ordering Provider, Attending, Primary, Teams. ORB PROVIDER RECIPIENTS can be set at the Division and System levels. Values are set via an option under menu options ORB NOT MGR MENU and ORB NOT COORD MENU.
- Urgency:** Determined by parameter ORB URGENCY. The exported value for this notification is Moderate. ORB URGENCY can be set at the User, Service, Division and System levels. Values are set via an option under menu options ORB NOT MGR MENU and ORB NOT COORD MENU.
- Deletion:** Determined by parameter ORB DELETE MECHANISM. The exported value for this notification is Individual Recipient (Individual review or results via follow-up action.) ORB DELETE MECHANISM can be set at the Division and System levels. Values are set via an option under menu options ORB NOT MGR MENU and ORB NOT COORD MENU.

 **NOTE:** The Lab Results notification is exported as 'Disabled' due to the high volume of alerts it generates. Sites can selectively enable this notification for individuals, teams, etc.

Lab Threshold Exceeded [#68 - LAB THRESHOLD EXCEEDED]

- Trigger:** Expert system rule intercepts HL7 message.
- Mechanism:** The expert system checks the parameters ORB LAB > THRESHOLD and ORB LAB < THRESHOLD for greater and less than threshold values for the resulted lab test. If a threshold value is found and the result value exceeds the parameter's threshold value, a notification/alert is triggered.
- Message:** [<pt location>] Lab threshold exceeded - [<orderable item name>]
- Follow-up:** Display lab results.
- Recipients:** Recipients for this notification are not based specifically on patient. Target recipients are determined within the Lab Threshold expert system rule. Recipients are users who have indicated upper and/or lower threshold values for lab tests and are linked to the patient. A user is considered linked to the patient if they are the patient's Inpatient Primary Provider, Attending Physician, PCMM Primary Provider or PCMM Associate Provider. A user is also considered linked if they share an OE/RR or PCMM team with the patient. When a result exceeds a threshold value, the user setting the threshold receives an alert message (if they are linked to the patient.) Recipients can also be identified via the parameter ORB DEFAULT RECIPIENTS. ORB DEFAULT RECIPIENTS can be set at the User and Team levels. Devices can be identified as recipients via the option ORB DEFAULT RECIPIENT DEVICES. ORB DEFAULT RECIPIENT DEVICES can be set at the Division and System levels. Like other notifications, recipients can also be identified via parameter ORB PROVIDER RECIPIENTS. Values are set for these parameters by an option under menu options ORB NOT MGR MENU and ORB NOT COORD MENU.
- Urgency:** Determined by parameter ORB URGENCY. The exported value for this notification is Moderate. ORB URGENCY can be set at the User, Service, Division and System levels. Values are set via an option under menu options ORB NOT MGR MENU and ORB NOT COORD MENU.
- Deletion:** Determined by parameter ORB DELETE MECHANISM. The exported value for this notification is Individual Recipient (Individual review via View Alerts.) ORB DELETE MECHANISM can be set at the Division and System levels. Values are set via an option under menu options ORB NOT MGR MENU and ORB NOT COORD MENU.

Lapsed Unsigned Order(s) [LAPSED UNSIGNED ORDER(S)]

- Trigger:** Within Order Entry/Results Reporting package
- Mechanism:** Order Entry/Results Reporting package lapses an unsigned order that was not signed within the number of days specified by the OR LAPSE ORDERS or the OR LAPSE ORDERS DFLT parameters. If both parameters specify a value for a display group, the value stored in the OR LAPSE ORDERS parameter takes precedence.

- Message:** Lapsed Unsigned Order(s)
- Follow-up:** Display orders that were lapsed
- Recipients:** Determined by parameter ORB PROVIDER RECIPIENTS. The exported value for this notification is Ordering Provider, Attending, Primary, Teams. ORB PROVIDER RECIPIENTS can be set at the Division and System levels. Values are set via an option under menu options ORB NOT MGR MENU and ORB NOT COORD MENU.
- Urgency:** Determined by parameter ORB URGENCY. The exported value for this notification is High. ORB URGENCY can be set at the User, Service, Division and System levels. Values are set via an option under menu options ORB NOT MGR MENU and ORB NOT COORD MENU.
- Deletion:** Determined by parameter ORB DELETE MECHANISM. The exported value for this notification is Individual Recipient (Individual completion of follow-up action.) ORB DELETE MECHANISM can be set at the Division and System levels. Values are set via an option under menu options ORB NOT MGR MENU and ORB NOT COORD MENU.

Mammogram Results [MAMMOGRAM RESULTS]

- Trigger:** Within Women's Health package.
- Mechanism:** Mammogram results become available.
- Message:** Mammogram results available.
- Follow-up:** Display Mammogram results.
- Recipients:** Determined by parameter ORB PROVIDER RECIPIENTS. There is no exported value for this notification. ORB PROVIDER RECIPIENTS can be set at the Division and System levels. Values are set via an option under menu options ORB NOT MGR MENU and ORB NOT COORD MENU.
- Urgency:** Determined by parameter ORB URGENCY. The exported value for this notification is Moderate. ORB URGENCY can be set at the User, Service, Division and System levels. Values are set via an option under menu options ORB NOT MGR MENU and ORB NOT COORD MENU.
- Deletion:** Determined by parameter ORB DELETE MECHANISM. The exported value for this notification is Individual Recipient (Individual review via View Alerts.) ORB DELETE MECHANISM can be set at the Division and System levels. Values are set via an option under menu options ORB NOT MGR MENU and ORB NOT COORD MENU.

Medications Nearing Expiration [EXPIRING MEDICATIONS - INPT]

- Trigger:** TaskMan monitored process (currently every 15 minutes).
- Mechanism:** The date range to search is based upon day of week and entries in the Holiday file. The range is extended to include all expiring med orders through the next working day (excluding holidays and weekends.) Alert is not triggered if patient is deceased or an outpatient, order is a one-time medication, or medication is not renewable.
- Message:** Medications nearing expiration.
- Follow-up:** Display medication orders expiring through the next working day and allow renewal.
- Recipients:** Determined by parameter ORB PROVIDER RECIPIENTS. The exported value for this notification is Ordering Provider, Attending, Primary, Teams. ORB PROVIDER RECIPIENTS can be set at the Division and System levels. Values are set via an option under menu options ORB NOT MGR MENU and ORB NOT COORD MENU.
- Urgency:** Determined by parameter ORB URGENCY. The exported value for this notification is High. ORB URGENCY can be set at the User, Service, Division and System levels. Values are set via an option under menu options ORB NOT MGR MENU and ORB NOT COORD MENU.
- Deletion:** Determined by parameter ORB DELETE MECHANISM. The exported value for this notification is All Recipients (Completion of follow-up action, which is renewal or DCing of all medication orders nearing expiration, by one recipient deletes the alert for all recipients.) ORB DELETE MECHANISM can be set at the Division and System levels. Values are set via an option under menu options ORB NOT MGR MENU and ORB NOT COORD MENU.

Medications Nearing Expiration [MEDICATIONS EXPIRING - OUTPT]

- Trigger:** ORMTIME monitored process (site determined - commonly 30 minutes).
- Mechanism:** TaskMan searches for expiring medication orders for the patient based on entries in an ORDERS file cross-reference. The date range to search is based upon day of week and entries in the Holiday file. The range is extended to include all expiring med orders through the next working day (excluding holidays and weekends). Alert is triggered if patient is an outpatient. The alert is triggered only for medications orders that have renewable statuses: ACTIVE, EXPIRED, and HOLD. The new alert also deletes the previous instance of this alert if the previous alert is undeleted. (Only one instance of this alert can exist for the patient at any one time.)
- Message:** Medications nearing expiration.
- Follow-up:** Display medication orders expiring through the next working day and allow renewal.

Recipients: Determined by parameter ORB PROVIDER RECIPIENTS. The exported value for this notification is Ordering Provider, Attending, Primary, and Teams. ORB PROVIDER RECIPIENTS can be set at the Division and System levels. Values are set via an option under menu options ORB NOT MGR MENU and ORB NOT COORD MENU. The alert is also sent to previous recipients of this patient/alert if the previous alert is undeleted and recipient is still linked to the patient.

Note: ORMTIME-driven alerts use the System Postmaster's DUZ as the triggering DUZ. The standard for Postmaster DUZ is a value less than one. When processing alerts for triggering users with a DUZ less than one, the DUZ of the Ordering Provider (based upon order number), is used to determine which Division to use for parameters.

Urgency: Determined by parameter ORB URGENCY. The exported value for this notification is High. ORB URGENCY can be set at the User, Service, Division and System levels. Values are set via an option under menu options ORB NOT MGR MENU and ORB NOT COORD MENU.

Deletion: Determined by parameter ORB DELETE MECHANISM. The exported value for this notification is All Recipients (Completion of a follow-up action, which is renewal or discontinuing of all medication orders nearing expiration, by one recipient deletes the alert for all recipients.) ORB DELETE MECHANISM can be set at the Division and System levels. Values are set via an option under menu options ORB NOT MGR MENU and ORB NOT COORD MENU.

New Allergy Entered/Active Med [NEW ALLERGY ENTERED/ACTIVE MED]

Trigger: Within Order Entry Results Reporting package (SENDALRT^ORWDAL32)

Mechanism: If a new order is placed through OE/RR or "backdoor" package

Message: Review New Allergy Entered on Active Med

Follow-up: Display specific med order related to the notification processed

Recipients: Determined by parameter ORB PROVIDER RECIPIENTS. The exported value for this notification is Ordering Provider and Primary. ORB PROVIDER RECIPIENTS can be set at the Division and System levels. Values are set via an option under menu options ORB NOT MGR MENU and ORB NOT COORD MENU.

Urgency: Determined by parameter ORB URGENCY. The exported value for this notification is High. ORB URGENCY can be set at the User, Service, Division and System levels. Values are set via an option under menu options ORB NOT MGR MENU and ORB NOT COORD MENU.

Deletion: Determined by parameter ORB DELETE MECHANISM. The exported value for this notification is Individual Recipient (Individual completion of follow-up action.) ORB DELETE MECHANISM can be set at the Division and System levels. Values are set via an option under menu options ORB NOT MGR MENU and ORB NOT COORD MENU.

New Order Placed [NEW ORDER]

- Trigger:** Expert system rule intercepts HL7 message.
- Mechanism:** If a new order is placed through OE/RR or “backdoor” package
- Message:** [<pt location>] New order(s) placed
- Follow-up:** Display active orders for that patient.
- Recipients:** Determined by parameter ORB PROVIDER RECIPIENTS. The exported value for this notification is Teams. ORB PROVIDER RECIPIENTS can be set at the Division and System levels. Values are set via an option under menu options ORB NOT MGR MENU and ORB NOT COORD MENU. This notification was designed to allow nurses (and perhaps clerks), on teams to be notified when a physician enters a new order for a patient cared for by that team. This notification is triggered with every new order placed (it happens often), so it should be disabled for the site with the exception of the nurse/clerk teams when it should be enabled. Enabling and disabling of notifications is accomplished via the parameter ORB PROCESSING FLAG which can be set via an option under menu options ORB NOT MGR MENU and ORB NOT COORD MENU.
- Urgency:** Determined by parameter ORB URGENCY. The exported value for this notification is Moderate. ORB URGENCY can be set at the User, Service, Division and System levels. Values are set via an option under menu options ORB NOT MGR MENU and ORB NOT COORD MENU.
- Deletion:** Determined by parameter ORB DELETE MECHANISM. The exported value for this notification is Individual Recipient (Individual completion of follow-up action.) ORB DELETE MECHANISM can be set at the Division and System levels. Values are set via an option under menu options ORB NOT MGR MENU and ORB NOT COORD MENU.
-  **NOTE:** The New Order notification is exported as ‘Disabled’ due to the high volume of alerts it generates. Sites can selectively enable this notification for individuals, teams, etc.

New Service Consult/Request [NEW SERVICE CONSULT/REQUEST]

- Trigger:** Within Consults package
- Mechanism:** Consults package determines a new consult has been requested.
- Message:** New consult <consult name or type> (<urgency>)
- Follow-up:** Display Consult/Request and allow user to act on it.
- Recipients:** “Attention:” provider passed in call from Consults and determined by parameter ORB PROVIDER RECIPIENTS. There is no exported recipient value for this notification. ORB PROVIDER RECIPIENTS can be set at the Division and System levels. Values are set via an option under menu options ORB NOT MGR MENU and ORB NOT COORD MENU.

Urgency: Determined by parameter ORB URGENCY. The exported value for this notification is Moderate. ORB URGENCY can be set at the User, Service, Division and System levels. Values are set via an option under menu options ORB NOT MGR MENU and ORB NOT COORD MENU.

Deletion: Determined by parameter ORB DELETE MECHANISM. The exported value for this notification is Individual Recipient (Individual completion of follow-up action.) ORB DELETE MECHANISM can be set at the Division and System levels. Values are set via an option under menu options ORB NOT MGR MENU and ORB NOT COORD MENU.

NPO Diet for More Than 72 Hours [NPO DIET MORE THAN 72 HRS]

Trigger: TaskMan monitored process (currently every 15 minutes).

Mechanism: Triggered for NPO orders that have existed for more than 72 hours. Orders with a status of DC, Expired, Cancelled, Lapsed, Complete, Changed, and Released do not trigger this notification/alert.

NOTE: For this notification to work, two site setups must be completed: 1) a link must exist between the national term “NPO” and each site's local orderable item that denotes NPO, and 2) one or more order dialogs must use the NPO orderable items. Therefore when an order with a NPO orderable item linked to the national term “NPO” is found to be expiring within 72 hours, the alert is sent.

Message: NPO Diet for more than 72 hours

Follow-up: NA

Recipients: Determined by parameter ORB PROVIDER RECIPIENTS. The exported value for this notification is Ordering Provider. ORB PROVIDER RECIPIENTS can be set at the Division and System levels. Values are set via an option under menu options ORB NOT MGR MENU and ORB NOT COORD MENU.

Urgency: Determined by parameter ORB URGENCY. The exported value for this notification is Moderate. ORB URGENCY can be set at the User, Service, Division and System levels. Values are set via an option under menu options ORB NOT MGR MENU and ORB NOT COORD MENU.

Deletion: Determined by parameter ORB DELETE MECHANISM. The exported value for this notification is Individual Recipient (Individual completion of follow-up action.) ORB DELETE MECHANISM can be set at the Division and System levels. Values are set via an option under menu options ORB NOT MGR MENU and ORB NOT COORD MENU.

Rx Renewal Request [OP NON-RENEWABLE RX RENEWAL]

Trigger: A3A PHONE REFILLS Process Telephone Refills

Mechanism: Renewal request is for non-renewable drug

NOTE: For this notification to work, sites must be using the standard API, RENEW, to interface with third party refill/renewal systems to process Outpatient prescription renewals.

Message: Non-Renewable RX Request for [DRUG NAME], where [DRUG NAME] is replaced by the name of the drug.

Follow-up: Display non-renewable order for which a renewal request was made; displays until recipient processes

Recipients: Determined by parameter ORB PROVIDER RECIPIENTS. The exported value for this notification is Ordering Provider, Attending, Primary, Teams. ORB PROVIDER RECIPIENTS can be set at the Division and System levels. Values are set via an option under menu options ORB NOT MGR MENU and ORB NOT COORD MENU.

NOTE: When considering OE/RR or PCMM teams for potential recipients, only those teams linked to the patient are evaluated for potential recipients. If the ordering provider does not have the ORES key, users that hold the ORES key on OE/RR teams linked to the ordering provider and patient are added to the potential recipient list.

Urgency: Determined by parameter ORB URGENCY. The exported value for this notification is High. ORB URGENCY can be set at the User, Service, Division and System levels. Values are set via an option under menu options ORB NOT MGR MENU and ORB NOT COORD MENU.

Deletion: Determined by parameter ORB DELETE MECHANISM. The exported value for this notification is All Recipients. All Recipients means that the alert is deleted for each user when the user processes the alert; processing by one recipient does not delete the alert for all recipients. ORB DELETE MECHANISM can be set at the Division and System levels. Values are set via an option under menu options ORB NOT MGR MENU and ORB NOT COORD MENU.

Order Check [ORDER CHECK]

Trigger: Order checking system

Mechanism: When an order check cannot be delivered real-time, it is bundled and sent to notifications.

Message: Variable

Follow-up: NA

Recipients: If an order exists, the Ordering Provider. If no order exists, the inpatient primary provider (first choice) or the outpatient primary provider (second choice). It is also possible to identify potential recipients via parameter ORB PROVIDER RECIPIENTS. There is no exported recipient value for this notification. ORB PROVIDER RECIPIENTS can be set at the Division and System levels. Values are set via an option under menu options ORB NOT MGR MENU and ORB NOT COORD MENU.

Urgency: Determined by parameter ORB URGENCY. The exported value for this notification is High. ORB URGENCY can be set at the User, Service, Division and System levels. Values are set via an option under menu options ORB NOT MGR MENU and ORB NOT COORD MENU.

Deletion: Determined by parameter ORB DELETE MECHANISM. The exported value for this notification is Individual Recipient (Individual review via View Alerts.) ORB DELETE MECHANISM can be set at the Division and System levels. Values are set via an option under menu options ORB NOT MGR MENU and ORB NOT COORD MENU.

 **NOTE:** The Order Check notification is exported as ‘Disabled’ due to the high volume of alerts it generates. Sites can selectively enable this notification for individuals, teams, etc.

Order Requires Chart Signature [ORDER REQUIRES CHART SIGNATURE]

*** INACTIVE ***

Trigger: Expert system rules monitoring OE/RR Events.

Mechanism: OE/RR determines an order requires chart signature.

Message: Order released - requires chart signature.

Follow-up: NA

Recipients: Determined by parameter ORB PROVIDER RECIPIENTS. The exported value for this notification is Ordering Provider, Attending, Primary, Teams. ORB PROVIDER RECIPIENTS can be set at the Division and System levels. Values are set via an option under menu options ORB NOT MGR MENU and ORB NOT COORD MENU.

Urgency: Determined by parameter ORB URGENCY. The exported value for this notification is Moderate. ORB URGENCY can be set at the User, Service, Division and System levels. Values are set via an option under menu options ORB NOT MGR MENU and ORB NOT COORD MENU.

Deletion: Determined by parameter ORB DELETE MECHANISM. The exported value for this notification is Individual Recipient (Individual review via View Alerts.) ORB DELETE MECHANISM can be set at the Division and System levels. Values are set via an option under menu options ORB NOT MGR MENU and ORB NOT COORD MENU.

Order(s) Require Co-Signature [ORDER REQUIRES CO-SIGNATURE]

*** INACTIVE ***

- Trigger:** Expert system rules monitoring OE/RR Events
- Mechanism:** OE/RR determines an order requires co-signature.
- Message:** Orders require co-signature.
- Follow-up:** Display orders requiring co-signature and allow co-signature.
- Recipients:** Determined by parameter ORB PROVIDER RECIPIENTS. The exported value for this notification is Ordering Provider, Attending, Primary, Teams. ORB PROVIDER RECIPIENTS can be set at the Division and System levels. Values are set via an option under menu options ORB NOT MGR MENU and ORB NOT COORD MENU.
- Urgency:** Determined by parameter ORB URGENCY. The exported value for this notification is High. ORB URGENCY can be set at the User, Service, Division and System levels. Values are set via an option under menu options ORB NOT MGR MENU and ORB NOT COORD MENU.
- Deletion:** Determined by parameter ORB DELETE MECHANISM. The exported value for this notification is All Recipients (Completion of follow-up action, which is co-signature of all orders requiring co-signature, by one recipient deletes the alert for all recipients.) ORB DELETE MECHANISM can be set at the Division and System levels. Values are set via an option under menu options ORB NOT MGR MENU and ORB NOT COORD MENU.
- NOTE:** **This alert will not work until ASU is incorporated into CPRS.**

Order(s) Require Electronic Signature [ORDER REQUIRES ELEC SIGNATURE]

- Trigger:** Expert system rules monitoring OE/RR Events
- Mechanism:** OE/RR determines an order requires electronic signature.
- Message:** Order requires electronic signature.
- Follow-up:** Display orders requiring electronic signature and allow electronic signature.
- Recipients:** Determined by parameter ORB PROVIDER RECIPIENTS. The exported value for this notification is Ordering Provider, Attending, Primary, Teams. ORB PROVIDER RECIPIENTS can be set at the Division and System levels. Values are set via an option under menu options ORB NOT MGR MENU and ORB NOT COORD MENU.

 **NOTE:** **When considering OE/RR or PCMM teams for potential recipients, only those teams linked to the patient are evaluated for potential recipients. If the ordering provider does not have the ORES key, users**

on OE/RR teams linked to the ordering provider and patient are added to the potential recipient list (if the user has ORES.)

Urgency: Determined by parameter ORB URGENCY. The exported value for this notification is High. ORB URGENCY can be set at the User, Service, Division and System levels. Values are set via an option under menu options ORB NOT MGR MENU and ORB NOT COORD MENU.

Deletion: Determined by parameter ORB DELETE MECHANISM. The exported value for this notification is All Recipients (Completion of follow-up action, which is electronic signature of all orders requiring electronic signature, by one recipient deletes the alert for all recipients.) Also deleted on print event when notification is changed from Order Requires Electronic Signature to Order Requires Chart Signature and resent. ORB DELETE MECHANISM can be set at the Division and System levels. Values are set via an option under menu options ORB NOT MGR MENU and ORB NOT COORD MENU.

☞ NOTE: **The following two exception conditions exist when determining how alert deletion will occur. In all other cases, alert deletion will occur when the patient has no unsigned orders.**

- 1) If the recipient of this alert does NOT have the ORES key, the alert will be deleted for that recipient after he reviews the unsigned orders.**
- 2) If the recipient has the ORES key and is NOT linked to the patient as attending physician, inpatient primary provider, PCMM primary care practitioner, PCMM associate provider or via OE/RR or PCMM teams, his alert will be deleted when his unsigned orders are signed. (If unsigned orders written by other providers for the patient remain, alerts for these other providers will not be deleted.) For example, a consulting surgeon (with ORES) places three unsigned orders for a patient. He then receives an “Order requires electronic signature” alert for the patient. He uses the View Alerts follow-up action and is presented with ten unsigned orders for the patient. Only three of the ten orders are his. The surgeon signs his three unsigned orders. If the surgeon is not linked to the patient as attending, inpatient primary provider, PCMM primary care practitioner, PCMM associate provider or via OE/RR or PCMM teams, the alert will be deleted (for him only.)**

In most cases alert deletion will occur when the patient has no unsigned orders. For example, if a recipient has the ORES key and is linked to the patient as attending, inpatient primary provider, PCMM primary care practitioner, PCMM associate provider or via OE/RR or PCMM teams, all unsigned orders for the patient must be signed before his alert is deleted.]

Order Flag Expired For

This notification is part of the [Scheduled Alert](#). Please see those details. To get this alert, you must ensure that you have the Scheduled Alert enabled.

Orderer-Flagged Order Result(s) Available [ORDERER-FLAGGED RESULTS]

- Trigger:** Expert system rules monitoring OE/RR Events
- Mechanism:** User selects an order then action 'Alert Results' from OE/RR Orders screen. The user then enters the name of the intended recipient. OE/RR determines that an order has been flagged and invokes the CPRS Expert System. The expert system tracks that order by checking HL7 messages. The notification is triggered when the final HL7 results are returned from the filling package. (This notification is currently available for lab, consults and radiology results only.)
- Message:** Requested results available: <orderable item, order D/T>
- Follow-up:** Display lab, consults, or radiology results
- Recipients:** Determined by user input through a GUI list box and parameter ORB PROVIDER RECIPIENTS. The exported value for this notification is Ordering Provider. ORB PROVIDER RECIPIENTS can be set at the Division and System levels. Values are set via an option under menu options ORB NOT MGR MENU and ORB NOT COORD MENU..
- Urgency:** Determined by parameter ORB URGENCY. The exported value for this notification is High. ORB URGENCY can be set at the User, Service, Division and System levels. Values are set via an option under menu options ORB NOT MGR MENU and ORB NOT COORD MENU.
- Deletion:** Determined by parameter ORB DELETE MECHANISM. The exported value for this notification is Individual Recipient (Individual review or results via follow-up action.) ORB DELETE MECHANISM can be set at the Division and System levels. Values are set via an option under menu options ORB NOT MGR MENU and ORB NOT COORD MENU.

Pap Smear Results [PAP SMEAR RESULTS]

- Trigger:** Within Women's Health package.
- Mechanism:** Pap smear results become available.
- Message:** Pap smear results available.
- Follow-up:** Display Pap Smear results.
- Recipients:** Determined by parameter ORB PROVIDER RECIPIENTS. There is no exported value for this notification. ORB PROVIDER RECIPIENTS can be set at the Division and

System levels. Values are set via an option under menu options ORB NOT MGR MENU and ORB NOT COORD MENU.

Urgency: Determined by parameter ORB URGENCY. The exported value for this notification is Moderate. ORB URGENCY can be set at the User, Service, Division and System levels. Values are set via an option under menu options ORB NOT MGR MENU and ORB NOT COORD MENU.

Deletion: Determined by parameter ORB DELETE MECHANISM. The exported value for this notification is Individual Recipient (Individual review via View Alerts.) ORB DELETE MECHANISM can be set at the Division and System levels. Values are set via an option under menu options ORB NOT MGR MENU and ORB NOT COORD MENU.

Pregnancy/Lactation Unsafe Order Review [PREG/LACT UNSAFE ORDERS]

Trigger: Patient is documented as pregnant and/or lactating in the Women's Health package

Mechanism: A trigger within the PREGNANCY STATUSES (#40) and LACTATION STATUSES (#50) multiple fields within the WV PATIENT file (#790) executes an order review when the patient is documented as pregnant or lactating. This trigger uses the Clinical Reminder order check system to review pending and active medication and radiology orders to determine which orders require review given the change in the patient's status.

Message: [Lactating.|Pregnancy risk high.|Pregnant.|Pregnancy desired.] [Imaging agent ordered.|Potentially harmful medication.|Imaging test ordered.] [Counsel about express/discard milk.|Counsel risk/benefit.]

Follow-up: Display medication and/or radiology orders.

Recipients: Determined by parameter ORB PROVIDER RECIPIENTS. The exported value for this notification is ordering provider, primary provider (inpatient) and PCMM primary care practitioner. ORB PROVIDER RECIPIENTS can be set at the Division and System levels. Values are set via an option under menu options ORB NOT MGR MENU and ORB NOT COORD MENU.

Urgency: Determined by parameter ORB URGENCY. The exported value for this notification is High. ORB URGENCY can be set at the User, Service, Division and System levels. Values are set via an option under menu options ORB NOT MGR MENU and ORB NOT COORD MENU.

Deletion: Determined by parameter ORB DELETE MECHANISM. The exported value for this notification is All Recipients. ORB DELETE MECHANISM can be set at the Division and System levels. Values are set via an option under menu options ORB NOT MGR MENU and ORB NOT COORD MENU.

Possible Pregnancy Status Conflict [PREGNANCY STATUS REVIEW]

- Trigger:** A laboratory test is resulted or an ICD code is added to an encounter, the PTF file or the Problem List that indicates a pregnancy status that is different from the status documented in the Women's Health package.
- Mechanism:** Protocols are added or extended between the Clinical Reminders package and the Laboratory, Patient Care Encounter, Problem List and Registration packages. When a protocol message contains a code or a laboratory test of interest (as determined by terms and taxonomies), the Clinical Reminders package executes a computed finding that retrieves the patient's current pregnancy status. The status is then compared with the term or taxonomy that contains the code to determine if a conflict exists.
- Message:** [R/O ectopic preg if Hx sterilization-POS preg test & Dx unable to conceive|Dx unable to conceive-ICD codes entered c/w preg-review/correct record|Possible pregnancy status conflict: confirm, consider status update.]
- Follow-up:** Create a new note titled PREGNANCY STATUS REVIEW and open the Pregnancy/Intentions/Contraception reminder dialog. This notification cannot be processed in roll n' scroll Vista.
- Recipients:** If the patient is documented as medically unable to conceive in the Women's Health package and the lab test or ICD code indicates the patient is pregnant, the notification is sent to the patient's maternity care coordinator (as defined in the Women's Health package) and the PCMM primary care practitioner. Otherwise, the notification is sent to the patient's case manager (as defined in the Women's Health package) and the maternity care coordinator (as defined in the Women's Health package). Additional recipients are determined by parameter ORB PROVIDER RECIPIENTS. The exported value for this notification is empty (meaning no additional recipients). ORB PROVIDER RECIPIENTS can be set at the Division and System levels. Values are set via an option under menu options ORB NOT MGR MENU and ORB NOT COORD MENU.
- Urgency:** Determined by parameter ORB URGENCY. The exported value for this notification is High. ORB URGENCY can be set at the User, Service, Division and System levels. Values are set via an option under menu options ORB NOT MGR MENU and ORB NOT COORD MENU.
- Deletion:** Determined by parameter ORB DELETE MECHANISM. The exported value for this notification is All Recipients. ORB DELETE MECHANISM can be set at the Division and System levels. Values are set via an option under menu options ORB NOT MGR MENU and ORB NOT COORD MENU.

Possible Lactation Status Conflict [LACTATION STATUS REVIEW]

- Trigger:** An ICD code is added to an encounter, the PTF file or the Problem List that indicates a lactation status that is different from the status documented in the Women's Health package.
- Mechanism:** Protocols are added or extended between the Clinical Reminders package and the Patient Care Encounter, Problem List and Registration packages. When a protocol message contains a code of interest (as determined by taxonomies), the Clinical Reminders package executes a computed finding that retrieves the patient's current lactation status. The status is then compared with the taxonomy that contains the code to determine if a conflict exists.
- Message:** Possible lactation status conflict: confirm, consider status update.
- Follow-up:** Create a new note titled LACTATION STATUS REVIEW and open the Update Lactation Status reminder dialog. This notification cannot be processed in roll n' scroll Vista.
- Recipients:** The patient's case manager (as defined in the Women's Health package) and the maternity care coordinator (as defined in the Women's Health package). Additional recipients are determined by parameter ORB PROVIDER RECIPIENTS. The exported value for this notification is empty (meaning no additional recipients). ORB PROVIDER RECIPIENTS can be set at the Division and System levels. Values are set via an option under menu options ORB NOT MGR MENU and ORB NOT COORD MENU.
- Urgency:** Determined by parameter ORB URGENCY. The exported value for this notification is High. ORB URGENCY can be set at the User, Service, Division and System levels. Values are set via an option under menu options ORB NOT MGR MENU and ORB NOT COORD MENU.
- Deletion:** Determined by parameter ORB DELETE MECHANISM. The exported value for this notification is All Recipients. ORB DELETE MECHANISM can be set at the Division and System levels. Values are set via an option under menu options ORB NOT MGR MENU and ORB NOT COORD MENU.

Scheduled Alert [Scheduled Alert]

- Trigger:** Multiple. This is a multi-purpose alert to schedule a message to go to a specific user.
- Mechanism:** Application call to API.
- Message:** Determined by application at time of call to API to save scheduled alert
- Follow-up:** Processing the alert in CPRS gives option to remove the alert. This follow-up action will cause it to become process and remove it from the user's list.
- Recipients:** Determined by application at time of call to API to save scheduled alert
- Urgency:** Determined by parameter ORB URGENCY. The exported value for this notification is High. ORB URGENCY can be set at the User, Service, Division and System levels. Values are set via an option under menu options ORB NOT MGR MENU and ORB NOT COORD MENU.

Deletion: Determined by parameter ORB DELETE MECHANISM. The exported value for this notification is All Recipients. ORB DELETE MECHANISM can be set at the Division and System levels. Values are set via an option under menu options ORB NOT MGR MENU and ORB NOT COORD MENU.

Service Order Requires Chart Signature [SERVICE ORDER REQ CHART SIGN]

*** INACTIVE ***

Trigger: Expert system rules monitoring OE/RR Events

Mechanism: OE/RR determines an order placed via a service option requires chart signature.

Message: Service order-requires chart signature.

Follow-up: NA

Recipients: Determined by parameter ORB PROVIDER RECIPIENTS. The exported value for this notification is Ordering Provider, Attending, Primary, Teams. ORB PROVIDER RECIPIENTS can be set at the Division and System levels. Values are set via an option under menu options ORB NOT MGR MENU and ORB NOT COORD MENU.

Urgency: Determined by parameter ORB URGENCY. The exported value for this notification is High. ORB URGENCY can be set at the User, Service, Division and System levels. Values are set via an option under menu options ORB NOT MGR MENU and ORB NOT COORD MENU.

Deletion: Determined by parameter ORB DELETE MECHANISM. The exported value for this notification is Individual Recipient (Individual review via View Alerts.) ORB DELETE MECHANISM can be set at the Division and System levels. Values are set via an option under menu options ORB NOT MGR MENU and ORB NOT COORD MENU.

SMART:Abnormal Imaging results [SMART ABNORMAL IMAGING RESULTS]

 **NOTE:** Each user must enable their own SMART alerts. If a user does not enable SMART alerts, they will not receive them. When SMART alerts are not enabled, the user receives normal imaging alerts based on their configured settings.

Trigger: Within Radiology Package

Mechanism: When Radiology triggers the previously existing ABNL IMAGING RESULT, NEEDS ATTN alert, the ORB code looks at the data sent by radiology to determine if this alert should trigger also the SMART ABNORMAL IMAGING RESULT alert. This logic is evaluated by a call to `D SMRFIRE^ORSMART($G(ORNUM),$G(ORBPMMSG))`

Message: SMART:Abnormal Imaging results have been reported

- Follow-up:** N/A
- Recipients:** N/A
- Urgency:** Determined by parameter ORB URGENCY. The exported value for this notification is High. ORB URGENCY can be set at the User, Service, Division and System levels. Values are set via an option under menu options ORB NOT MGR MENU and ORB NOT COORD MENU.
- Deletion:** Determined by parameter ORB DELETE MECHANISM. The exported value for this notification is All Recipients. ORB DELETE MECHANISM can be set at the Division and System levels. Values are set via an option under menu options ORB NOT MGR MENU and ORB NOT COORD MENU.

SMART:Non-Critical Imaging results [SMART NON-CRITICAL IMAGING RES]

NOTE: Each user must enable their own SMART alerts. If a user does not enable SMART alerts, they will not receive them. When SMART alerts are not enabled, the user receives normal imaging alerts based on their configured settings.

- Trigger:** Within Radiology Package
- Mechanism:** When Radiology triggers the previously existing IMAGING RESULTS, NON CRITICAL alert, the ORB code looks at the data sent by radiology to determine if this alert should trigger also the SMART NON-CRITICAL IMAGING RES alert. This logic is evaluated by a call to `D SMRFIRE^ORSMART($G(ORNUM),$G(ORBPMMSG))`
- Message:** SMART:Non-Critical Imaging results have been reported
- Follow-up:** N/A
- Recipients:** N/A
- Urgency:** Determined by parameter ORB URGENCY. The exported value for this notification is High. ORB URGENCY can be set at the User, Service, Division and System levels. Values are set via an option under menu options ORB NOT MGR MENU and ORB NOT COORD MENU.
- Deletion:** Determined by parameter ORB DELETE MECHANISM. The exported value for this notification is All Recipients. ORB DELETE MECHANISM can be set at the Division and System levels. Values are set via an option under menu options ORB NOT MGR MENU and ORB NOT COORD MENU.

STAT Imaging Request [STAT IMAGING REQUEST]

- Trigger:** Within Radiology package
- Mechanism:** Radiology package determines a STAT imaging procedure has been requested.
- Message:** Imaging Request Urgency: STAT
- Follow-up:** NA

- Recipients:** Determined and passed by Radiology package. This notification was developed with the primary intention of alerting radiology technicians and clerical personnel when a STAT imaging request was made. Like other notifications, recipients can also be identified via parameter ORB PROVIDER RECIPIENTS.
- Urgency:** Determined by parameter ORB URGENCY. The exported value for this notification is Moderate. ORB URGENCY can be set at the User, Service, Division and System levels. Values are set via an option under menu options ORB NOT MGR MENU and ORB NOT COORD MENU.
- Deletion:** Determined by parameter ORB DELETE MECHANISM. The exported value for this notification is Individual Recipient (Individual review via View Alerts.) ORB DELETE MECHANISM can be set at the Division and System levels. Values are set via an option under menu options ORB NOT MGR MENU and ORB NOT COORD MENU.

STAT Order Placed [STAT ORDER]

- Trigger:** Expert system rule intercepts HL7 message
- Mechanism:** If a new order has an urgency of 'STAT'
- Message:** STAT order: <orderable item local text>
- Follow-up:** NA
- Recipients:** Determined by parameter ORB PROVIDER RECIPIENTS. The exported value for this notification is Teams. ORB PROVIDER RECIPIENTS can be set at the Division and System levels. Values are set via an option under menu options ORB NOT MGR MENU and ORB NOT COORD MENU. This notification was designed to allow nurses (and perhaps clerks), on teams to be notified when a physician enters a STAT order for a patient cared for by that team. This notification is triggered with every STAT order placed, so it should be disabled for the site with the exception of the nurse/clerk teams when it should be enabled. Enabling and disabling of notifications is accomplished via the parameter ORB PROCESSING FLAG which can be set via an option under menu options ORB NOT MGR MENU and ORB NOT COORD MENU.
- Urgency:** Determined by parameter ORB URGENCY. The exported value for this notification is High. ORB URGENCY can be set at the User, Service, Division and System levels. Values are set via an option under menu options ORB NOT MGR MENU and ORB NOT COORD MENU.
- Deletion:** Determined by parameter ORB DELETE MECHANISM. The exported value for this notification is Individual Recipient (Individual review via View Alerts.) ORB DELETE MECHANISM can be set at the Division and System levels. Values are set via an option under menu options ORB NOT MGR MENU and ORB NOT COORD MENU.

NOTE: The STAT Order Placed notification is exported as 'Disabled' due to the high volume of alerts it generates. Sites can selectively enable this notification for individuals, teams, etc.

STAT Result Available [STAT RESULT]

- Trigger:** Expert system rule intercepts HL7 message.
- Mechanism:** This notification only functions for Lab, Radiology and Consult STAT results. The expert system checks for final STAT results in HL7 messages.
- Message:** STAT lab/imaging/consult results: <orderable item local text>
- Follow-up:** Display lab or radiology results.
- Recipients:** Determined by parameter ORB PROVIDER RECIPIENTS. The exported value for this notification is Ordering Provider. ORB PROVIDER RECIPIENTS can be set at the Division and System levels. Values are set via an option under menu options ORB NOT MGR MENU and ORB NOT COORD MENU.
- Urgency:** Determined by parameter ORB URGENCY. The exported value for this notification is High. ORB URGENCY can be set at the User, Service, Division and System levels. Values are set via an option under menu options ORB NOT MGR MENU and ORB NOT COORD MENU.
- Deletion:** Determined by parameter ORB DELETE MECHANISM. The exported value for this notification is Individual Recipient (Individual completion of follow-up action.) ORB DELETE MECHANISM can be set at the Division and System levels. Values are set via an option under menu options ORB NOT MGR MENU and ORB NOT COORD MENU.

Suicide Attempted/Completed [SUICIDE ATTEMPTED/COMPLETED]

- Trigger:** Within Clinical Reminders package.
- Mechanism:** If Clinical Reminders determines that a MH SUICIDE ATTEMPTED or MH SUICIDE COMPLETED health factor has been documented in PCE.
- Message:** Suicide attempted/completed on [PCE visit date/time].
- Follow-up:** NA.
- Recipients:** Determined by parameter ORB PROVIDER RECIPIENTS. The exported value for this notification is the Mental Health Treatment Coordinator (MHTC) and Teams. ORB PROVIDER RECIPIENTS can be set at the Division and System levels. Values are set via an option under menu options ORB NOT MGR MENU and ORB NOT COORD MENU.
- Urgency:** Determined by parameter ORB URGENCY. The exported value for this notification is High. ORB URGENCY can be set at the User, Service, Division and System levels. Values are set via an option under menu options ORB NOT MGR MENU and ORB NOT COORD MENU.

Deletion: Determined by parameter ORB DELETE MECHANISM. The exported value for this notification is Individual Recipient (Individual review via View Alerts). ORB DELETE MECHANISM can be set at the Division and System levels. Values are set via an option under menu options ORB NOT MGR MENU and ORB NOT COORD MENU.

NOTE: **The Suicide Attempted/Completed notification is exported as ‘Disabled’. Sites can selectively enable this notification for individuals, teams, etc.**

Patient Transferred from Psychiatry to Another Unit [TRANSFER FROM PSYCHIATRY]

Trigger: Expert system rule intercepts DGPM Movement Events protocol.

Mechanism: If DGPM Movement Type is transfer and old location/treating specialty was psychiatry

Message: Transfer from Psych ward: <pt’s previous ward> to ward: <pt’s current ward>

Follow-up: NA

Recipients: Determined by parameter ORB PROVIDER RECIPIENTS. The exported value for this notification is Attending, Primary, Teams. ORB PROVIDER RECIPIENTS can be set at the Division and System levels. Values are set via an option under menu options ORB NOT MGR MENU and ORB NOT COORD MENU.

Urgency: Determined by parameter ORB URGENCY. The exported value for this notification is Moderate. ORB URGENCY can be set at the User, Service, Division and System levels. Values are set via an option under menu options ORB NOT MGR MENU and ORB NOT COORD MENU.

Deletion: Determined by parameter ORB DELETE MECHANISM. The exported value for this notification is Individual Recipient (Individual review via View Alerts.) ORB DELETE MECHANISM can be set at the Division and System levels. Values are set via an option under menu options ORB NOT MGR MENU and ORB NOT COORD MENU.

Unscheduled Patient Visit [UNSCHEDULED VISIT]

Trigger: Disposition field in Patient file

Mechanism: When an unscheduled visit occurs

Message: Unscheduled patient visit <Visit D/T>

Follow-up: NA

Recipients: Determined by parameter ORB PROVIDER RECIPIENTS. The exported value for this notification is Attending, Primary, Teams. ORB PROVIDER RECIPIENTS can be set at the Division and System levels. Values are set via an

option under menu options ORB NOT MGR MENU and ORB NOT COORD MENU.

Urgency: Determined by parameter ORB URGENCY. The exported value for this notification is Moderate. ORB URGENCY can be set at the User, Service, Division and System levels. Values are set via an option under menu options ORB NOT MGR MENU and ORB NOT COORD MENU.

Deletion: Determined by parameter ORB DELETE MECHANISM. The exported value for this notification is Individual Recipient (Individual review via View Alerts.) ORB DELETE MECHANISM can be set at the Division and System levels. Values are set via an option under menu options ORB NOT MGR MENU and ORB NOT COORD MENU.

Unverified Medication Order(s) [UNVERIFIED MEDICATION ORDER]

Trigger: TaskMan monitored process (currently every 15 minutes).

Mechanism: TaskMan process searches for unverified inpatient medication orders. If a medication order was placed more than x hours previously, where x is determined by the parameter ORB UNVERIFIED MED ORDER, the alert is triggered. The parameter can be accessed via options Notification Mgmt Menu - > Set Delays for Unverified Orders... -> Set Delays for Unverified Medication Orders.

Message: Medication order(s) unverified by nurse.

Follow-up: Displays unverified orders from the current admission. If a current admission cannot be determined, displays unverified orders for the last 30 days.

Recipients: Determined by parameter ORB PROVIDER RECIPIENTS. The exported value for this notification is Teams. ORB PROVIDER RECIPIENTS can be set at the Division and System levels. Values are set via an option under menu options ORB NOT MGR MENU and ORB NOT COORD MENU. This notification was designed to allow nurses on teams to be notified when a medication order for a patient has not been verified. This notification should be disabled for the site with the exception of the nurse teams wishing to receive it. Enabling and disabling of notifications is accomplished via the parameter ORB PROCESSING FLAG which can be set via an option under menu options ORB NOT MGR MENU and ORB NOT COORD MENU.

Urgency: Determined by parameter ORB URGENCY. The exported value for this notification is Moderate. ORB URGENCY can be set at the User, Service, Division and System levels. Values are set via an option under menu options ORB NOT MGR MENU and ORB NOT COORD MENU.

Deletion: Determined by parameter ORB DELETE MECHANISM. The exported value for this notification is All Recipients (completion of follow-up action, which is verification of all orders requiring verification, by one recipient deletes the alert for all recipients.) ORB DELETE MECHANISM can be set at the Division and

System levels. Values are set via an option under menu options ORB NOT MGR MENU and ORB NOT COORD MENU.

This alert is deleted when all unverified med orders from the current admission have been verified, cancelled or no longer have a status of unverified. If current admission cannot be determined, then unverified med orders from the past 30 days are used in the deletion criteria.

- ☞ **NOTE:** **The Unverified Medications notification is exported as ‘Disabled’.**
Sites can selectively enable this notification for individuals, teams, etc.

Unverified Order(s) [UNVERIFIED ORDER]

Trigger: TaskMan monitored process (currently every 15 minutes).

Mechanism: TaskMan process searches for unverified inpatient orders. If an order was placed more than x hours previously, where x is determined by the parameter ORB UNVERIFIED ORDER, the alert is triggered. This notification will be triggered for ALL unverified orders (including medication orders.) The parameter can be accessed via options Notification Mgmt Menu -> Set Delays for Unverified Orders... -> Set Delays for All Unverified Orders.

Message: Order(s) unverified by nurse.

Follow-up: Displays unverified orders from the current admission. If a current admission cannot be determined, displays unverified orders for the last 30 days.

Recipients: Determined by parameter ORB PROVIDER RECIPIENTS. The exported value for this notification is Teams. ORB PROVIDER RECIPIENTS can be set at the Division and System levels. Values are set via an option under menu options ORB NOT MGR MENU and ORB NOT COORD MENU. This notification was designed to allow nurses on teams to be notified when an order for a patient has not been verified. This notification should be disabled for the site with the exception of the nurse teams wishing to receive it. Enabling and disabling of notifications is accomplished via the parameter ORB PROCESSING FLAG which can be set via an option under menu options ORB NOT MGR MENU and ORB NOT COORD MENU.

Urgency: Determined by parameter ORB URGENCY. The exported value for this notification is High. ORB URGENCY can be set at the User, Service, Division and System levels. Values are set via an option under menu options ORB NOT MGR MENU and ORB NOT COORD MENU.

Deletion: Determined by parameter ORB DELETE MECHANISM. The exported value for this notification is All Recipients (completion of follow-up action, which is verification of all orders requiring verification, by one recipient deletes the alert for all recipients.) ORB DELETE MECHANISM can be set at the Division and System levels. Values are set via an option under menu options ORB NOT MGR MENU and ORB NOT COORD MENU.

This alert is deleted when all unverified med orders from the current admission have been verified, cancelled or otherwise no longer have a status of unverified.

If current admission cannot be determined, then unverified med orders from the past 30 days are used in the deletion criteria.

NOTE: The Unverified Orders notification is exported as 'Disabled'. Sites can selectively enable this notification for individuals, teams, etc.

URGENT Imaging Request [URGENT IMAGING REQUEST]

- Trigger:** Within Radiology package
- Mechanism:** Radiology package determines an URGENT imaging procedure has been requested.
- Message:** URGENT Imaging request: <procedure> <proc D/T>.
- Follow-up:** NA
- Recipients:** Determined and passed by Radiology package. This notification was developed with the primary intention of alerting radiology technicians and clerical personnel when an urgent imaging request was made. Like other notifications, recipients can also be identified via parameter ORB PROVIDER RECIPIENTS.
- Urgency:** Determined by parameter ORB URGENCY. The exported value for this notification is Moderate. ORB URGENCY can be set at the User, Service, Division and System levels. Values are set via an option under menu options ORB NOT MGR MENU and ORB NOT COORD MENU.
- Deletion:** Determined by parameter ORB DELETE MECHANISM. The exported value for this notification is Individual Recipient (Individual review via View Alerts.) ORB DELETE MECHANISM can be set at the Division and System levels. Values are set via an option under menu options ORB NOT MGR MENU and ORB NOT COORD MENU.

Notification Processing Matrix

	Package				System				Division				Location				Service				Team				User			
	D	E	M		D	E	M		D	E	M		D	E	M		D	E	M		D	E	M		D	E	M	
Package	D	N			N	Y	Y	N	N	Y	Y	N	N	Y	Y	N	N	Y	Y	N	N	Y	Y	N	N	Y	Y	N
	E		Y		N	Y	Y	Y	N	Y	Y	Y	N	Y	Y	Y	N	Y	Y	Y	N	Y	Y	Y	N	Y	Y	Y
	M			Y	N	Y	Y	Y	N	Y	Y	Y	N	Y	Y	Y	Y	Y	Y	Y	N	Y	Y	Y	Y	Y	Y	Y
					N	N	Y	Y	N	N	Y	Y	N	N	Y	Y	N	N	Y	Y	N	N	Y	Y	N	N	Y	Y
System	D	N	N	N	N				N	Y	Y	N	N	Y	Y	N	N	Y	Y	N	N	Y	Y	N	N	Y	Y	N
	E	Y	Y	Y		Y			N	Y	Y	Y	N	Y	Y	Y	N	Y	Y	Y	N	Y	Y	Y	N	Y	Y	Y
	M	Y	Y	Y			Y		N	Y	Y	Y	N	Y	Y	Y	Y	Y	Y	Y	N	Y	Y	Y	Y	Y	Y	Y
		N	Y	Y				N	N	Y	Y	N	N	Y	Y	N	N	Y	Y	N	N	Y	Y	N	N	Y	Y	N
Division	D	N	N	N	N	N	N	N	N				N	Y	Y	N	N	Y	Y	N	N	Y	Y	N	N	Y	Y	N
	E	Y	Y	Y	Y	Y	Y	Y		Y			N	Y	Y	Y	N	Y	Y	Y	N	Y	Y	Y	N	Y	Y	Y
	M	Y	Y	Y	Y	Y	Y	Y			Y		N	Y	Y	Y	Y	Y	Y	Y	N	Y	Y	Y	Y	Y	Y	Y
		N	Y	Y	N	Y	Y	N				N	N	Y	Y	N	N	Y	Y	N	N	Y	Y	N	N	Y	Y	N
Location	D	N	N	N	N	N	N	N	N	N	N	N	N				N	N	Y	N	N	N	Y	N	N	Y	Y	N
	E	Y	Y	Y	Y	Y	Y	Y	Y	Y	Y	Y		Y			N	Y	Y	Y	N	Y	Y	Y	N	Y	Y	Y
	M	Y	Y	Y	Y	Y	Y	Y	Y	Y	Y	Y			Y		Y	Y	Y	Y	N	Y	Y	Y	Y	Y	Y	Y
		N	Y	Y	N	Y	Y	N	N	Y	Y	N				N	N	Y	Y	N	N	Y	Y	N	N	Y	Y	N
Service	D	N	N	Y	N	N	Y	N	N	N	Y	N	N	N	Y	N	N				N	Y	Y	N	N	Y	Y	N
	E	Y	Y	Y	Y	Y	Y	Y	Y	Y	Y	Y	N	Y	Y	Y		Y			N	Y	Y	Y	N	Y	Y	Y
	M	Y	Y	Y	Y	Y	Y	Y	Y	Y	Y	Y	Y	Y	Y	Y			Y		N	Y	Y	Y	Y	Y	Y	Y
		N	Y	Y	N	Y	Y	N	N	Y	Y	N	N	Y	Y	N				N	N	Y	Y	N	N	Y	Y	N
Team	D	N	N	N	N	N	N	N	N	N	N	N	N	N	N	N	N	N	N	N	N				N	Y	Y	N
	E	Y	Y	Y	Y	Y	Y	Y	Y	Y	Y	Y	N	Y	Y	Y	Y	Y	Y	Y		Y			N	Y	Y	Y
	M	Y	Y	Y	Y	Y	Y	Y	Y	Y	Y	Y	Y	Y	Y	Y	Y	Y	Y	Y			Y		Y	Y	Y	Y
		N	Y	Y	N	Y	Y	N	N	Y	Y	N	N	Y	Y	N	N	Y	Y	N				N	N	Y	Y	N
User	D	N	N	Y	N	N	Y	N	N	N	Y	N	N	N	Y	N	N	N	Y	N	N	N	Y	N	N			
	E	Y	Y	Y	Y	Y	Y	Y	Y	Y	Y	Y	Y	Y	Y	Y	Y	Y	Y	Y	Y	Y	Y	Y		Y		
	M	Y	Y	Y	Y	Y	Y	Y	Y	Y	Y	Y	Y	Y	Y	Y	Y	Y	Y	Y	Y	Y	Y	Y			Y	
		N	Y	Y	N	Y	Y	N	N	Y	Y	N	N	Y	Y	N	N	Y	Y	N	N	Y	Y	N				N
	D = Disabled	Y - Indicates Notification will be delivered																										
	E = Enabled	N - Indicates Notification will Not be delivered																										
	M = Mandatory	Note: Unless Noted otherwise, the Processing Flag will be considered "Disabled".																										
	Blank = no value																											

Lab Result Notifications

OE/RR 2.5 lab result notifications/alerts were modified to fit into the CPRS scheme. CPRS exports seven lab result-related notifications:

Lab Results	follow-up action displays all results for that order
Abnormal Lab Results (Action)	follow-up action displays all results for that order
Abnormal Lab Result (Info)	information only, results and collection date/time in alert msg
Critical Lab Results (Action)	follow-up action displays all results for that order
Critical Lab Result (Info)	information only, results and collection date/time in alert msg
Lab Threshold Exceeded	follow-up action displays all results for that order, including results that exceeded the threshold.
STAT Lab Results	follow-up action displays all results for that order

If the parameter controlling notification recipients (ORB PROCESSING FLAG), is set up improperly, it is possible for a user to receive six different alerts for one lab order (they will get Lab Results when it is resulted, Abnormal Lab Results (Action) and Abnormal Lab Result (Info) if the result is 'H' or 'L', Critical Lab Results (Action) and Critical Lab Result (Info) if the result is 'HH' or 'LL', and STAT Lab Results if the urgency for the order was STAT. [Clue: To review how a user is set up to receive notifications/alerts, use the Notifications Mgmt menu option 'Display the Notifications a User Can Receive'] For example, if a Chem 7 has three abnormal results, users with Abnormal Lab Results (Action) as 'Mandatory' will get one alert for the Chem 7. The alert's follow-up action will display all results for the Chem 7. Users with Abnormal Lab Result (Info) as 'Mandatory' will get three "Information" alerts. The abnormal values and collection date/times will be in the alert message. A similar scenario exists for the two Critical Lab Result(s) notifications. In most cases, users should NOT have Lab Results and either Abnormal Lab Result(s) notification set to 'Mandatory.'

NOTE: If any notification is set to 'Mandatory' for the user's Team, user's Service, patient's Location, site's Division, or site's System, the user will get the notification. With the exception where the patient's Location (inpatient only) is set to 'Disabled'. All instances of the notification for patients in that location will be 'Disabled' and not processed. Whereas the notification for patients in other hospital locations will be processed as 'Mandatory'. This feature of CPRS was specifically included to reduce the number of abnormal and critical lab alerts for patients in critical care units like ICU. Patient location notifications are disabled via the Enable/Disable Notifications option then selecting 'Location' and the notification. This option is only available on ORMGR and clinical coordinator menus.

To prevent multiple lab alert problems, the following setups are recommended:

- Users who want to see ALL lab results (some users process all lab alerts as part of their job), should set the Lab Results notification to ‘Mandatory’. ‘Disable’ the other lab results notifications for the user.
 - Providers who do not want to get all lab result alerts may find it best to set Abnormal Lab Results (Action) and Critical Lab Result (Info) to ‘Mandatory’. There may be some duplication at times but the docs will be alerted to critical labs and also be able to review Abnormal Labs when desired. STAT Lab Results may also be a notification they wish to set to ‘Mandatory’, depending on how they plan to use the notifications/alerts to follow-up lab orders. Also, set Abnormal Lab Results (Info) and Critical Lab Results (Action) to ‘Disabled.’
- ☞ NOTE: If any notification is set to ‘Mandatory’ for the user’s Team, user’s Service, patient’s Location, site’s Division, or site’s System, the user will get the notification.**
- Other providers will wish to get only information alerts with no follow-up action. For these users, set Abnormal Lab Result (Info) and Critical Lab Result (Info) to ‘Mandatory’ and the other three lab result notifications to ‘Disabled’. (They may want to set the STAT Lab Results to ‘Mandatory.’)
 - Some providers may want to set Critical Lab Results (Action) or (Info) to ‘Mandatory’ and ‘Disable’ all other lab result notifications.

Notifications Trigger Summary

Notification	Expert Rule (MIm)	Data Source
ABNL IMAGING RESULTS, NEEDS ATTN		Radiology Pkg
ABNORMAL LAB RESULT (INFO)	ABNORMAL LAB RESULTS	HL7
ABNORMAL LAB RESULTS (ACTION)	ABNORMAL LAB RESULTS	HL7
ADMISSION	PATIENT ADMISSION	DGPM
ANATOMIC PATHOLOGY RESULTS		Lab Pkg
CONSULT/PROC INTERPRETATION		Consults Pkg
CONSULT/REQUEST CANCEL/HOLD		Consults Pkg
CONSULT/REQUEST RESOLUTION		Consults Pkg
CONSULT/REQUEST UPDATED		Consults Pkg
CRITICAL LAB RESULT (INFO)	CRITICAL LAB RESULTS	HL7
CRITICAL LAB RESULTS (ACTION)	CRITICAL LAB RESULTS	HL7
DC ORDER	NEW ORDER PLACED	HL7
DEA AUTO DC CS MED ORDER	AUTO DCED CONTROLLED SUBSTANCE ORDERS	HL7
DEA CERTIFICATE EXPIRED		Outpatient Pharmacy Pkg

DEA CERTIFICATE REVOKED	AUTO DCED CONTROLLED SUBSTANCE ORDERS	HL7
DECEASED PATIENT		MAS protocols, fields
DISCHARGE	PATIENT DISCHARGE	DGPM
DNR EXPIRING		ORMTIME (TaskMan)
ERROR MESSAGE		Expert System
FLAG ORDER COMMENTS		OERR
FLAG ORDER FOR CLARIFICATION	ORDER FLAGGED FOR CLARIFICATION	OERR
FLAGGED OI EXPIRING – INPT		ORMTIME (TaskMan)
FLAGGED OI EXPIRING – OUTPT		ORMTIME (TaskMan)
FLAGGED OI ORDER - INPT	SITE FLAGGED ORDER	HL7
FLAGGED OI ORDER - OUTPT	SITE FLAGGED ORDER	HL7
FLAGGED OI RESULTS - INPT	SITE FLAGGED RESULT	HL7
FLAGGED OI RESULTS - OUTPT	SITE FLAGGED RESULT	HL7
FOOD/DRUG INTERACTION	FOOD/DRUG INTERACTION	HL7
IMAGING PATIENT EXAMINED		Radiology Pkg
IMAGING REQUEST CANCEL/HELD	IMAGING REQUEST CANCELLED/HELD	HL7
IMAGING REQUEST CHANGED		Radiology Pkg
IMAGING RESULTS, NON CRITICAL		Radiology Pkg
IMAGING RESULTS AMENDED		Radiology Pkg
LAB ORDER CANCELED	LAB ORDER CANCELLED	HL7
LAB RESULTS	LAB RESULTS	HL7
LAB THRESHOLD EXCEEDED	LAB THRESHOLD EXCEEDED	HL7
LACTATION STATUS REVIEW		Women's Health Pkg and Clinical Reminders Pkg
LAPSED UNSIGNED ORDER		ORMTIME (TaskMan)
MAMMOGRAM RESULTS		Women's Health Pkg
MEDICATIONS EXPIRING - INPT		ORMTIME (TaskMan)
MEDICATIONS EXPIRING - OUTPT		ORMTIME (TaskMan)
NEW ALLERGY ENTERED/ACTIVE MED		OERR
NEW ORDER	NEW ORDER PLACED	HL7
NEW SERVICE CONSULT/REQUEST		Consults Pkg
NPO DIET MORE THAN 72 HRS		ORMTIME (TaskMan)
PAP SMEAR RESULTS		Women's Health Pkg
OP NON-RENEWABLE RX RENEWAL		OERR
ORDER CHECK		Order Checking

ORDER REQUIRES CHART SIGNATURE	ORDER REQUIRES CHART SIGNATURE	OERR
ORDER REQUIRES CO-SIGNATURE	ORDER REQUIRES CO-SIGNATURE	OERR
ORDER REQUIRES ELEC SIGNATURE	ORDER REQUIRES ELECTRONIC SIGN.	OERR
ORDERER-FLAGGED RESULTS	ORDERER FLAGGED RESULTS AVAILABLE	OERR
PREG/LACT UNSAFE ORDERS		Women's Health Pkg
PREGNANCY STATUS REVIEW		Women's Health Pkg and Clinical Reminders Pkg
PROSTHETICS CONSULT UPDATED		Consults Pkg
SCHEDULED ALERT		API
SERVICE ORDER REQ CHART SIGN	SERVICE ORDER REQUIRES CHART SIGN.	OERR
SMART ABNORMAL IMAGING RESULTS		Radiology Pkg
SMART NON-CRITICAL IMAGING RES		Radiology Pkg
STAT IMAGING REQUEST		Radiology Pkg
STAT ORDER	STAT ORDER PLACED	HL7
STAT RESULTS	STAT RESULTS AVAILABLE	HL7
SUICIDE ATTEMPTED/COMPLETED		Clinical Reminders Pkg
TRANSFER FROM PSYCHIATRY	PATIENT TRANSFERRED FROM PSYCH.	DGPM
UNSCHEDULED VISIT		MAS protocols, fields
UNVERIFIED MEDICATION ORDER		ORMTIME (TaskMan)
UNVERIFIED ORDER		ORMTIME (TaskMan)
URGENT IMAGING REQUEST		Radiology Pkg

Forwarding Alerts to Supervisors/Surrogates

The forwarding of alerts to supervisors and surrogates works as follows:

1. Identify the number of days you want an alert to be held before it is sent to the user's supervisor and/or MailMan surrogate(s). (Supervisor is determined by Kernel to be the service chief of the user's service section.) This number of days value is set in the Notification Mgmt Menu options.
2. When the alert/notification is triggered, the number of days values for forwarding to supervisor and/or surrogate are sent with the alert to the Kernel Alert utility.
3. Whenever the option XQALERT DELETE OLD is triggered, alerts older than 14 days are deleted. In addition, the algorithm searches for alerts with the forward to surrogate/supervisor number of days values greater than zero. If forwarding values are found and the recipient has not responded to the alert within the set number of days, it is forwarded to the recipient's supervisor and/or mailman surrogates.
4. If forwarding is to occur with regularity, the option XQALERT DELETE OLD must be triggered regularly. Most often this is accomplished via TaskMan. Because this option also cleans up old alerts (the archives are still kept) it should be run daily/nightly. If you want forwarding to surrogates and supervisors to occur, the XQALERT DELETE OLD option must be queued to run regularly.
5. No mail message or bulletin is sent to the surrogate(s) or supervisor. The alert is "forwarded" to the surrogate(s) and/or supervisor. The alert will be similar to those noted below.

Example of Forwarded Alerts

```
1. CPRSPATIENT,ONE (C0005): New order(s) placed.  
   Forwarded by: CPRSPROVIDER,TEN Generated: 07/00/97 16:26:36  
   ALERT NOT PROCESSED BY CPRSPROVIDER,TEN  
2. CPRSPATIENT,FOUR (C0004): New order(s) placed.  
   Forwarded by: CPRSPROVIDER,TEN Generated: 07/00/97 14:40:32  
   ALERT NOT PROCESSED BY CPRSPROVIDER,TEN
```

Parameter Descriptions

ORB FORWARD SUPERVISOR: Hold Days before Forward to Supervisor

This parameter is the number of days before a notification is forwarded to a recipient's supervisor. The maximum is 30 days. If not indicated or zero, the notification will not be forwarded. For example, if a notification has a value of 14 for this parameter, it will be forwarded to the supervisor of each recipient who hasn't processed the notification after 14 days. Determination of recipients who have not processed the notification/alert is made when the option XQALERT DELETE OLD is processed. Supervisors are determined by the Kernel Alert Utility to be the user's service/section chief. Alerts are not forwarded to supervisors of recipients who have processed the alert within 14 days or who have processed the alert within the number of days identified in the parameter. If the value of this parameter is zero or non-existent, the alert/notification is never forwarded.

ORB FORWARD SURROGATES: Hold Days before Forward to Surrogates

This parameter is the number of days before a notification is forwarded to a recipient's surrogates. The maximum is 30 days. If not indicated or zero, the notification will not be forwarded. For example, if a notification has a value of 14 for this parameter, it will be forwarded to the surrogates of each recipient who haven't processed the notification after 14 days. Determination of recipients who have not processed the notification/alert is made when the option XQALERT DELETE OLD is processed. Surrogates are determined by

the Kernel Alert Utility to be the user's MailMan surrogates. Alerts are not forwarded to surrogates of recipients who have processed the alert within 14 days or who have processed the alert within the number of days identified in the parameter. If the value of this parameter is zero or non-existent, the alert/notification is never forwarded.

Debugging Time-Driven Notifications

Usually the reason time-driven alerts are not triggering is the national term is not mapped and/or the expiring or unverified orders do not exist within the correct time range with the correct order status. Here are some useful steps in troubleshooting time-driven notifications/alerts.

1. Review the mechanism and logic for the notification in the notification description above. Make sure all mapping (if appropriate) is complete and accurate.

2. Check to make sure the notification system is enabled:

```
W $$GET^XPAR("SYS^PKG","ORB SYSTEM ENABLE/DISABLE",1,"I")
```

It should return an "E".

3. Check the last time the process was queued:

```
W $$GET^XPAR("SYS","ORB LAST QUEUE DATE",1,"I")
```

☞ HINT: You can use ^XPAREEDIT to change this value back to an earlier date time so you will process a wider date/time range. Otherwise it only looks at orders since the last time the process was queued.

4. For Unverified Order notifications, check to see how long an order had to go unverified before it would trigger the alert (the delay period):

```
W $$GET^XPAR("ALL","ORB UNVERIFIED ORDER",1,"I")
```

Also, this notification will not be present for orders older than 30 days or from a previous admission.

☞ HINT: You can use Notification mgmt options or ^XPAREEDIT to modify this value to be 0 (zero) hours so you can place an order then run the time-driven alerts code. You can also run the code directly via TNOTIFS^ORB3TIM1 and bypass ORMTIME. The code looks for unverified orders between the last queue date/time and the delay date/time. The exceptions can be found in the notification's description. (Order status, outpatient order, etc.) Finally, EN^ORB3 is called to determine recipients and send the alert.

5. For DNR Expiring notifications, check to see if the DNR term has been mapped properly:

```
W $$TERMLKUP^ORB31(.ORBY,"DNR")
```

The function should return "101.43", with ORBY equal to something like "ORBY(1)=2581^Do Not Resuscitate". (101.43 is the Orderable Item file.) Orders with a status noted in the notification's description or for a deceased patient are screened out. Finally, check to see if the orderable item of the expiring order is the same as the orderable item for the mapped DNR term:

```
W $$OI^ORQOR2(<expiring order number>)
```

If the returned orderable item equals the mapped DNR term's orderable item, EN^ORB3 is called to determine recipients and send the alert.

Remember, you can trigger time-driven notifications/alerts directly via TNOTIFS^ORB3TIM1 and bypass ORMTIME.

Notification Processing Flowchart with Related Parameters

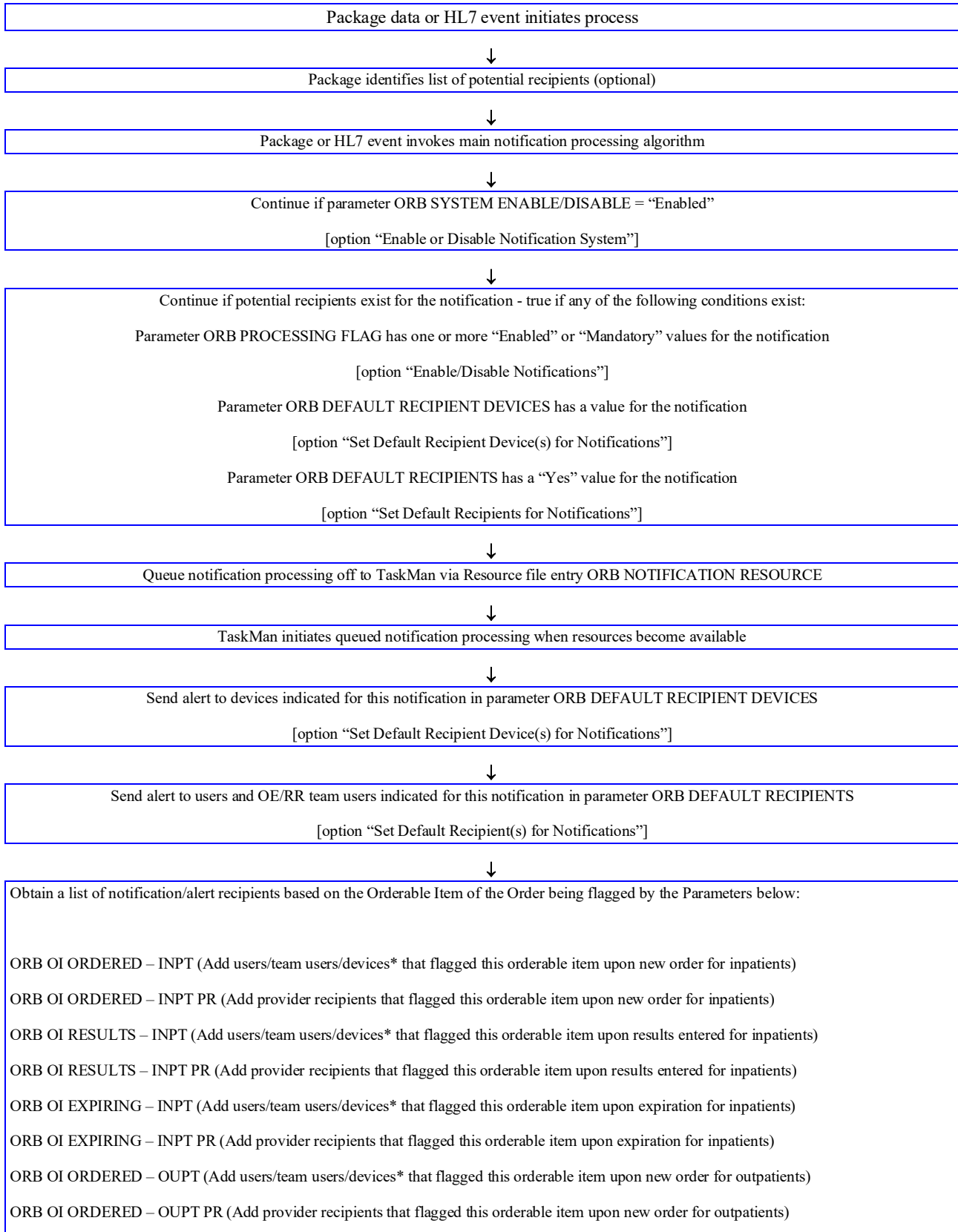

ORB OI RESULTS – OUPT (Add users/team users/devices* that flagged this orderable item upon results entered for outpatients)

ORB OI RESULTS – OUPT PR (Add provider recipients that flagged this orderable item upon results entered for outpatients)

ORB OI EXPIRING – OUPT (Add users/team users/devices* that flagged this orderable item upon expiration for outpatients)

ORB OI EXPIRING – OUPT PR (Add provider recipients that flagged this orderable item upon expiration for outpatients)

Provider recipient parameter values can contain the following values:

P (Primary Provider): deliver notification to the patient's Primary Provider.

A (Attending Physician): deliver notification to the patient's Attending Physician.

T (Patient Care Team): deliver notification to the patient's primary care Team.

O (Ordering Provider): deliver notification to the provider who placed the order which trigger the notification.

M (PCMM Team): deliver notification to users/providers linked to the patient via PCMM Team Position assignments.

E (Entering User): deliver notification to the user/provider who entered the order's most recent activity.

R (PCMM Primary Care Practitioner): deliver notification to the patient's PCMM Primary Care Practitioner.

S (PCMM Associate Provider): deliver notification to the patient's PCMM Associate Provider.

* Devices that flag an orderable item will always receive the alert for that orderable item.



Use parameter ORB PROCESSING FLAG and on/off algorithm to determine each potential recipient's "On/Off" value – send alert to users with "On" value [option "Enable/Disable Notifications"]

Refer to "Notification Algorithm for Processing Potential Recipients" document for more information.

Notification Algorithm for Processing Potential Recipients

Each user on the potential recipient list is evaluated according to values set for entities identified in the parameter ORB PROCESSING FLAG. The parameter's entity values are processed in the following order to determine if that particular user should receive the notification/alert or not. If a user on the recipient list has the notification "ON" (they will receive the alert). If the user has a Kernel Alert surrogate, the surrogate will receive the alert. The original user will not receive the alert if he has a surrogate!

☞ **NOTE:** You can access these entity values via options "Enable/Disable Notifications" and "Display the Notifications a User Can Receive."

The first condition met below stops the processing and determines whether or not the user will receive the notification/alert. Processing order:

- a. If the USER's value for the notification is Mandatory or Enabled, the user will receive the alert.
- b. If the user's TEAM value for the notification is Mandatory, the user will receive the alert.
- c. If the user's TEAM value for the notification is Disabled, the user will NOT receive the alert.
- d. If the user's SERVICE/SECTION value for the notification is Mandatory, the user will receive the alert.
- e. If the PATIENT's HOSPITAL LOCATION (inpatients only) value for the notification is Mandatory, the user will receive the alert.
- f. If the PATIENT's HOSPITAL LOCATION (inpatients only) value for the notification is Disabled, the user will NOT receive the alert.
- g. If the user's DIVISION* value for the notification is Mandatory (and PATIENT's HOSPITAL LOCATION has no value), the user will receive the alert.
- h. If the SYSTEM value for the notification is Mandatory (and DIVISION and PATIENT's HOSPITAL LOCATION have no value), the user will receive the alert.
- i. If the PACKAGE (OERR-exported) value for the notification is Mandatory (and SYSTEM, DIVISION*, and PATIENT's HOSPITAL LOCATION have no value), the user will receive the alert.
- j. If the USER's value for the notification is Disabled, the user will NOT receive the alert.
- k. If the user's TEAM value for the notification is Enabled, the user will receive the alert.
- l. If the user's SERVICE/SECTION value for the notification is Disabled, the user will NOT receive the alert.
- m. If the user's SERVICE/SECTION value for the notification is Enabled, the user will receive the alert.
- n. If the PATIENT's HOSPITAL LOCATION (inpatients only) value for the notification is Enabled, the user will receive the alert.
- o. If the user's DIVISION* value for the notification is Disabled, the user will NOT receive the alert.
- p. If the user's DIVISION* value for the notification is Enabled, the user will receive the alert.
- q. If the SYSTEM value for the notification is Disabled, the user will NOT receive the alert.

- r. If the SYSTEM value for the notification is Enabled, the user will receive the alert.
- s. If the PACKAGE (OERR-exported) value for the notification is Disabled, the user will NOT receive the alert.
- t. If the PACKAGE (OERR-exported) value for the notification is Enabled, the user will receive the alert.
- u. If none of the above parameter values are found, the notification is processed as Disabled and the user will NOT receive the alert.

☞ **NOTE: All notifications will have a value (Enabled, Disabled or Mandatory), at the package level when exported.**

☞ **NOTE: * If the user has multiple divisions, the first division found with a “Mandatory” value is used. If no mandatory division values exist and a division has an “Enabled” value, that division is used. If neither mandatory nor enabled division values exist and a division has a “Disabled” value, that division is used.**

Using Kernel Alert Option XQALERT DELETE OLD

The Kernel Alert option XQALERT DELETE OLD is used to perform several alert clean-up and management jobs. These jobs include:

1. Delete alerts unprocessed after 14 days (unless a different time period is specified).
2. Purge alerts from the Alert Tracking file.
3. Forward alerts to supervisors.
4. Forward alerts to MailMan surrogates.
5. Forward alerts to Backup Reviewers.

The option XQALERT DELETE OLD can be run directly or as a queued job. As a queued job, the option should be setup to run through TaskMan on a regular basis, preferably once per day. This is accomplished by adding XQALERT DELETE OLD as an entry in the OPTION SCHEDULING file.

Delete Alerts Unprocessed after a Number of Days

All alerts unprocessed after a specified number of days are deleted and will no longer appear on the “View Alerts” display. The default number of days is 14. However, the number of days can be set as described in the note below. The date/time of deletion by this method is noted in the “Auto deleted:” field of the Alert Tracking file.

Note: If the alerts are deleted at the default 14 days, the alerts will continue to be stored in the Alert Tracking file for another 16 days. (Unless specified otherwise, alerts are deleted from the Alert Tracking file after 30 days.)

Note: The 14 days retention period before deletion is a default value. This value can be changed through the TASK PARAMETERS field of the OPTION SCHEDULING file. A numeric value in the TASK PARAMETERS field will replace the default alert retention value of 14 days.

Purge Alerts from the Alert Tracking File

XQUALERT DELETE OLD purges all alerts older than 30 days from the Alert Tracking file. If the alert also exists in the Alert file, it is deleted from there as well. The 30 day default value can be modified by using the Notification Mgmt option “9 Archive (delete) after <x> Days” (option ORB3 ARCHIVE PERIOD) to enter a value for parameter ORB ARCHIVE PERIOD. This value is delivered with the alert to Kernel and calculates a value for the RETENTION DATE field of the Alert Tracking file. Purging alerts from the alerts files is especially useful to sites with a high volume of alerts in that it saves disk space and response time.

Forward Alerts to Supervisors

Alerts unprocessed after a specified period are forwarded to the alert recipient’s supervisor (service/section chief.) If no forwarding value exists, the alert is not forwarded. The forwarding value can be set by using Notification Mgmt option “10 Forward Notifications ...” then selection “1 Forward Unprocessed Notification to Supervisor” (option ORB3 FORWARD SUPERVISOR), to enter a value for parameter ORB FORWARD SUPERVISOR.

Forward Alerts to MailMan Surrogates

Alerts unprocessed after a specified period are forwarded to the alert recipient’s MailMan surrogates.

If no forwarding value exists, the alert is not forwarded. The forwarding value can be set by using Notification Mgmt option “10 Forward Notifications ...” then selection “2 Forward Unprocessed Notification to Surrogates” (option ORB3 FORWARD SURROGATES), to enter a value for parameter ORB FORWARD SURROGATES.

Example of a Forwarded Alert

```
1. CPRSPATIENT,TWO (C0002): New order(s) placed.  
   Forwarded by: CPRSPROVIDER,SIX   Generated: 07/02/00 16:26:36  
   ALERT NOT PROCESSED BY CPRSPROVIDER,SIX
```

Forward Alerts to Backup Reviewers

Alerts unprocessed after a specified period are forwarded to the Backup Reviewer as designated by the ALERT BACKUP REVIEWER parameter. If no forwarding value exists, the alert is not forwarded. The forwarding value, which is the number of days the user has to respond to the alert. After the forwarding value, or number of days elapses, CPRS forwards the alert to another reviewer. You can enter a forwarding value for parameter ORB FORWARD BACKUP REVIEWER using Notification Mgmt option “10 Forward Notifications ...” then selection “3 Forward Unprocessed Notification to Bkup Reviewer” (option ORB3 FORWARD BACKUP REVIEWER). The maximum is 30 days. If not indicated or zero, the notification will not be forwarded. The Backup Reviewer, the individual who will receive the alert, can be set via the option “Set Backup Reviewer for Alerts” (XQUAL SET BACKUP REVIEWER) on the Alert Management (XQUALERT MGR) menu.

For example, if you set the ORB FORWARD BACKUP REVIEWER parameter to 14, the alert will be forwarded to the backup reviewer of each recipient who hasn't processed the notification after 14 days. The Kernel Alert Utility determines which recipients have not processed their alerts in the specified time and who the backup reviewer for each recipient is.

How to Enable, Disable, or set a Notification as Mandatory

This section explains how to enable, disable, or set a notification as mandatory. Sites should use caution when enabling, disabling, or setting a notification to mandatory. Sites must do their best to provide the right level of information for providers. Providers can receive numerous notifications, to the point where they begin to feel that responding to notifications is all they do.

However, notifications and the timely actions they require or information they convey can help providers better serve their patients.

There are two options to enable/disable or set notifications as mandatory.

The first example allows for selection of one user and one notification to enable, disable, or set as mandatory. The second example allows for selection of one or more users and one or more notifications to enable, disable, or set as mandatory.

1. Use the following steps to enable, disable, or set a notification as mandatory for one user and one notification in CPRS:

- a. In the List Manager interface, choose the ORMGR CPRS Manager menu.
- b. Select the PE CPRS Configuration (Clin Coord) option.
- c. Select the NO Notification Mgmt Menu option.
- d. Select Enable/Disable Notifications option.
- e. Select the level for which you are setting this parameter:
 - o User USR [choose from NEW PERSON]
 - o Team (OE/RR) OTL [choose from OE/RR LIST]
 - o Service SRV [choose from SERVICE/SECTION]
 - o Location LOC [choose from HOSPITAL LOCATION]
 - o Division DIV [choose from INSTITUTION]
 - o System SYS [xxxxx.FO-SLC.MED.VA.GOV]
 - o Package PKG [ORDER ENTRY/RESULTS REPORTING]
1. Type the name of the notification you want to enable. (You can also type two question marks and press <Enter> to get a list of ALL notifications.)
2. When prompted if you are adding the notification as a new notification, type Y and press <Enter>.
3. At the Notification prompt, if the correct notification is listed, press <Enter>.
4. At the Value prompt, enable, disable or set the notification as mandatory. To enable, type E and press <Enter>. To make the notification Mandatory, type M and press <Enter>. To disable, type D and press <Enter>.

The notification should now be enabled, disabled or mandatory.

Example of How to Enable, Disable, or set a Notification as Mandatory

```

Select OPTION NAME: ORMGR          CPRS Manager Menu
CL   Clinician Menu ...
NM   Nurse Menu ...
WC   Ward Clerk Menu ...
PE   CPRS Configuration (Clin Coord) ...
IR   CPRS Configuration (IRM) ...

Select CPRS Manager Menu <TEST ACCOUNT> Option: PE  CPRS Configuration (Clin Coord)

AL   Allocate OE/RR Security Keys
KK   Check for Multiple Keys
DC   Edit DC Reasons
GP   GUI Parameters ...
GA   GUI Access - Tabs, RPL
MI   Miscellaneous Parameters
NO   Notification Mgmt Menu ...
OC   Order Checking Mgmt Menu ...
MM   Order Menu Management ...
LI   Patient List Mgmt Menu ...
FP   Print Formats
PR   Print/Report Parameters ...
RE   Release/Cancel Delayed Orders
US   Unsigned orders search
EX   Set Unsigned Orders View on Exit
NA   Search orders by Nature or Status
CM   Care Management Menu ...
DO   Event Delayed Orders Menu ...
LO   Lapsed Orders search
PM   Performance Monitor Report

Select CPRS Configuration (Clin Coord) <TEST ACCOUNT> Option: NO  Notification Mgmt Menu

1   Enable/Disable Notifications
2   Erase Notifications
3   Set Urgency for Notifications (GUI)
4   Set Deletion Parameters for Notifications
5   Set Default Recipient(s) for Notifications
6   Set Default Recipient Device(s) for Notifications
7   Set Provider Recipients for Notifications
8   Flag Orderable Item(s) to Send Notifications
9   Archive(delete) after <x> Days
10  Forward Notifications ...
11  Set Delays for Unverified Orders ...
13  Send Flagged Orders Bulletin
14  Determine Recipients for a Notification
15  Display Patient Alerts and Alert Recipients
16  Enable or Disable Notification System
17  Display the Notifications a User Can Receive

Select Notification Mgmt Menu <TEST ACCOUNT> Option: 1  Enable/Disable Notifications

          Set PROCESSING FLAG Parameters for Notifications

Processing Flag may be set for the following:

1   User          USR   [choose from NEW PERSON]
2   Team (OE/RR) OTL   [choose from OE/RR LIST]
3   Service       SRV   [choose from SERVICE/SECTION]
4   Location      LOC   [choose from HOSPITAL LOCATION]
5   Division      DIV   [choose from INSTITUTION]
6   System        SYS   [xxxxxx.FO-SLC.MED.VA.GOV]
7   Package       PKG   [ORDER ENTRY/RESULTS REPORTING]

```

```

Enter selection: 6 System xxxxx.FO-SLC.MED.VA.GOV

----- Setting Processing Flag for System: xxxxx.FO-SLC.MED.VA.GOV -----
Select Notification: DEA
    1  DEA AUTO DC CS MED ORDER
    2  DEA CERTIFICATE EXPIRED
    3  DEA CERTIFICATE REVOKED
CHOOSE 1-3: 1  DEA AUTO DC CS MED ORDER
Are you adding DEA AUTO DC CS MED ORDER as a new Notification? Yes//  YES
Notification: DEA AUTO DC CS MED ORDER//  DEA AUTO DC CS MED ORDER  DEA AUTO D
C CS MED ORDER
Value: ?

Code indicating processing flag for the entity and notification.

    Select one of the following:

        M      Mandatory
        E      Enabled
        D      Disabled

Value: Enabled

```

2. Use the following steps to enable, disable, or set a notification as mandatory for one or more users and one or more notification in CPRS:

1. In the List Manager interface, choose the ORMGR CPRS Manager menu.
2. Select the PE CPRS Configuration (Clin Coord) option.
3. Select the NO Notification Mgmt Menu option.
4. Select the Bulk Parameter Editor for Notifications ...
5. Select Enable/Disable Notifications option.
6. Select the level for which you are setting this parameter:
 - 1 User [choose via ListManager]
 - 2 Team (OE/RR) [choose via ListManager]
 - 3 Service [choose via ListManager]
 - 4 Location [choose via ListManager]
 - 5 Division [choose via ListManager]
 - 6 System [CPRS32.FO-SLC.MED.VA.GOV]
5. Add Users to the list by selecting Team, Service, Division, or ALL or New Person.
6. Enter the number(s) of the notifications you want to enable.
7. At the Value prompt, enable the notification or set it as mandatory. To enable, type E and press <Enter>. To make the notification Mandatory, type M and press <Enter>.

The notification (s) should now be enabled for the selected users.

Example of How to Enable, Disable, or set a Notification as Mandatory for One or More Users and One or More Notifications

```
Select OPTION NAME: ORMGR          CPRS Manager Menu
CL      Clinician Menu ...
NM      Nurse Menu ...
WC      Ward Clerk Menu ...
PE      CPRS Configuration (Clin Coord) ...
IR      CPRS Configuration (IRM) ...

Select CPRS Manager Menu <TEST ACCOUNT> Option: PE  CPRS Configuration (Clin Coord)

AL      Allocate OE/RR Security Keys
KK      Check for Multiple Keys
DC      Edit DC Reasons
GP      GUI Parameters ...
GA      GUI Access - Tabs, RPL
MI      Miscellaneous Parameters
NO      Notification Mgmt Menu ...
OC      Order Checking Mgmt Menu ...
MM      Order Menu Management ...
LI      Patient List Mgmt Menu ...
FP      Print Formats
PR      Print/Report Parameters ...
RE      Release/Cancel Delayed Orders
US      Unsigned orders search
EX      Set Unsigned Orders View on Exit
NA      Search orders by Nature or Status
CM      Care Management Menu ...
DO      Event Delayed Orders Menu ...
LO      Lapsed Orders search
PM      Performance Monitor Report

Select CPRS Configuration (Clin Coord) <TEST ACCOUNT> Option: NO  Notification Mgmt Menu

1      Enable/Disable Notifications
2      Erase Notifications
3      Set Urgency for Notifications (GUI)
4      Set Deletion Parameters for Notifications
5      Set Default Recipient(s) for Notifications
6      Set Default Recipient Device(s) for Notifications
7      Set Provider Recipients for Notifications
8      Flag Orderable Item(s) to Send Notifications
9      Archive(delete) after <x> Days
10     Forward Notifications ...
11     Set Delays for Unverified Orders ...
13     Send Flagged Orders Bulletin
14     Determine Recipients for a Notification
15     Display Patient Alerts and Alert Recipients
16     Enable or Disable Notification System
17     Display the Notifications a User Can Receive
18     Bulk Parameter Editor for Notifications ...

          BULK PARAMETER EDITOR MENU

1      Enable/Disable Notifications
2      Erase Notifications
3      Set Urgency for Notifications (GUI)
4      Set Deletion Parameters for Notifications
5      Set Default Recipient(s) for Notifications
6      Set Default Recipient Device(s) for Notifications
```

- 7 Set Provider Recipients for Notifications
- 8 Flag Orderable Item(s) to Send Notifications ...
- 9 Archive(delete) after <x> Days
- 10 Forward Notifications ...
- 11 Set Delays for Unverified Orders ...
- 12 Send Flagged Orders Bulletin
- 13 Determine Recipients for a Notification
- 14 Display Patient Alerts and Alert Recipients
- 15 Notifications a User can Receive [DETAILED]
- 16 Enable or Disable Notification System
- 17 Alert Tracking Reports
- 18 Report Menu for Alerts ...

Select Bulk Parameter Editor for Notifications <TEST ACCOUNT> Option: 1 Enable/Disable Notifications

Processing Flag may be set for the following:

- 1 User [choose via ListManager]
- 2 Team (OE/RR) [choose via ListManager]
- 3 Service [choose via ListManager]
- 4 Location [choose via ListManager]
- 5 Division [choose via ListManager]
- 6 System [CPRS32.FO-SLC.MED.VA.GOV]

Enter selection: 1 User

Parameter Manager Sep 12, 2019@16:28:29 Page: 1 of 5

Parameter: PROCESSING FLAG
Entity: USER [choose via Add/Remove]

Instance

- 1 ABNL IMAGING RESULT, NEEDS ATTN
- 2 ABNORMAL LAB RESULT (INFO)
- 3 ABNORMAL LAB RESULTS (ACTION)
- 4 ADMISSION
- 5 ANATOMIC PATHOLOGY RESULTS
- 6 APPOINTMENT REQUEST CANCELLED
- 7 CONSULT/PROC INTERPRETATION
- 8 CONSULT/REQUEST CANCEL/HOLD
- 9 CONSULT/REQUEST RESOLUTION
- 10 CONSULT/REQUEST UPDATED
- 11 CRITICAL LAB RESULT (INFO)
- 12 CRITICAL LAB RESULTS (ACTION)
- 13 DC ORDER
- 14 DEA AUTO DC CS MED ORDER
- 15 DEA CERTIFICATE EXPIRED
- + Enter ?? for more actions

Edit Instance Value Add/Remove/View Entities
View Instance Value(s) Show All Instances
Quit

Select Action:Next Screen// a Add/Remove/View Entities

Entity Management Sep 12, 2019@16:28:33 Page: 1 of 0

User [NEW PERSON] List

Entity

<NONE>

Enter ?? for more actions
 Add Entity Remove Entity
 Clear Entity List View Entity Details
 Quit

Select Action:Quit// a Add Entity

Add USERS to the ENTITY List by Team, Service, Division, or ALL? NO// Nope

Select NEW PERSON NAME: cprsprovider,eight CPRSPROVIDER,EIGHT CAR PHYSICIAN

Select NEW PERSON NAME: cprsprovider,fifty CPRSPROVIDER,FIFTY
 PHYSICIAN

Select NEW PERSON NAME: cprsprovider, fiftyone CPRSPROVIDER,FIFTYONE PHYSICIAN

Entity Management Sep 12, 2019@16:29:12 Page: 1 of 1
 User [NEW PERSON] List

Entity

1	CPRSPROVIDER,EIGHT
2	CPRSPROVIDER,FIFTY
3	CPRSPROVIDER,FIFTYONE

Enter ?? for more actions
 Add Entity Remove Entity
 Clear Entity List View Entity Details
 Quit

Select Action:Quit// Quit

Parameter Manager Sep 12, 2019@16:29:18 Page: 1 of 5
 Parameter: PROCESSING FLAG
 Entity: USER [choose via Add/Remove]

Instance

1	ABNL IMAGING RESLT, NEEDS ATTN
2	ABNORMAL LAB RESULT (INFO)
3	ABNORMAL LAB RESULTS (ACTION)
4	ADMISSION
5	ANATOMIC PATHOLOGY RESULTS
6	APPOINTMENT REQUEST CANCELLED
7	CONSULT/PROC INTERPRETATION
8	CONSULT/REQUEST CANCEL/HOLD
9	CONSULT/REQUEST RESOLUTION
10	CONSULT/REQUEST UPDATED
11	CRITICAL LAB RESULT (INFO)
12	CRITICAL LAB RESULTS (ACTION)
13	DC ORDER
14	DEA AUTO DC CS MED ORDER
15	DEA CERTIFICATE EXPIRED
+	Enter ?? for more actions

```

Edit Instance Value          Add/Remove/View Entities
View Instance Value(s)     Show All Instances
                             Quit
Select Action:Next Screen// e Edit Instance Value
Select Instance(s) (1-75): 1-4
[EDIT] Multiple Values and/or Entries Selected.
Value: e Enabled

Updating entries...DONE!

```

20. Appendix C: Notification Parameters in CPRS 1 – Technical Overview

Introduction

CPRS Notifications uses the Parameter file [#8989.5] to export values for parameters that determine how notifications are processed. Some of these parameters replaced fields in the Notifications file [#100.9]; others are new in CPRS. When each parameter is defined and set up via the Parameter Definition file [#8989.51], a set of entity relationships is established. Most CPRS Notification parameters were set up with links to the “Package” entity. Hence, the exported notification “defaults” are found as parameter values for package entity “Order Entry/Results Reporting.” Notification parameter values for package entities (Order Entry/Results Reporting) should never be modified. Changes specific to your site can be made for system, division, and other entities depending on how each parameter is defined. (Refer to CPRS Install documents for a listing of exported default values.)

NOTE: Some parameters have a “Location” entity type. Only inpatient location entities are used. Outpatient location entities are ignored because a patient’s outpatient location cannot be reliably determined and a patient can have several simultaneous outpatient locations.

Parameters

ORB ARCHIVE PERIOD [Option: ORB3 ARCHIVE PERIOD]

This parameter indicates the number of days to archive a notification in the Alert Tracking file [#8992.1]. If not indicated, the default period of 30 days is used. The maximum number of days is 100,000 or about 220 years. When a notification/alert is triggered, this value is passed to the Kernel Alert Utility. Kernel Alerts stores the value with each individual alert in the Alert Tracking File [^XTV(8992.1)]. The Kernel Alert Utility handles the actual display, archiving, and deletion of alerts.

```

ENTITY PRECEDENCE: 1          ENTITY TYPE: Division
ENTITY PRECEDENCE: 2          ENTITY TYPE: System

```

Customization Suggestion:

- If you wish to keep alerts for a notification as long as possible, set this value to its maximum of 100,000 (about 220 years.)

ORB DEFAULT RECIPIENT DEVICES [Option: ORB3 DEFAULT DEVICE RECIPIENTS]

This parameter sets devices as default recipients of a notification, regardless of patient. A value of “Yes” indicates the device always receives the notification when it is triggered. Example devices include printers, terminals, and files.

ENTITY PRECEDENCE: 1	ENTITY TYPE: Division
ENTITY PRECEDENCE: 2	ENTITY TYPE: System

Customization Suggestions:

- Set a file to receive every instance of a notification useful in meeting JCAHO requirements.
- Troubleshoot notification occurrences by sending them to a printer or a file.
- Set a file to receive every instance of a notification for research purposes. Later parse the file removing key data for use in a spreadsheet or research database.

ORB DEFAULT RECIPIENTS [Option: ORB3 DEFAULT RECIPIENTS]

This parameter sets teams and/or users as default recipients of a notification, regardless of patient. A value of “Yes” indicates the team/user always receives the notification when it is triggered – despite values in the ORB PROCESSING FLAG parameter.

ENTITY PRECEDENCE: 1	ENTITY TYPE: User
ENTITY PRECEDENCE: 2	ENTITY TYPE: Team (OE/RR)

Customization Suggestions:

- Set up a dietician team to receive all instances of the Food/Drug Interaction alert by using this parameter to set that team as a “Default Recipient” for the Food/Drug Interaction notification.

☛ **NOTE:** Do not add patients to these teams. If patients exist on these teams, the dieticians will also receive alerts for notifications with an ORB PROVIDER RECIPIENT value containing “T”. To prevent dieticians on this team from receiving unwanted alerts, set the team’s ORB PROCESSING FLAG parameter values to Disabled for all Mandatory notifications. (With patch OR*3*74, Disabled Team values take precedence over Mandatory values at all entity levels except User.)

- Set up a QA team to receive all instances of a notification.

ORB DELETE MECHANISM [Option: ORB3 DELETE MECHANISM]

This parameter determines how alerts are deleted when a successful alert follow-up action is taken or a user views an “Information Only” alert. It is a set of codes including:

- **I** (Individual Recipient): delete the notification for an individual recipient when:
 - That individual completes the follow-up action on notifications with associated follow-up action.
 - That individual reviews notifications without follow-up actions.
- **A** (All Recipients): delete the notification for all recipients when:
 - Any recipient completes the follow-up action on notifications with follow-up actions.

- Any recipient reviews notifications without follow-up actions.

ENTITY PRECEDENCE: 1	ENTITY TYPE: Division
ENTITY PRECEDENCE: 2	ENTITY TYPE: System

ORB FLAGGED ORDERS BULLETIN [Option: ORB3 FLAGGED ORDERS BULLETIN]

This parameter is used to determine if a bulletin should be sent when an order is “flagged for clarification.” A “Yes” indicates a MailMan bulletin is sent to the order’s Current Provider (usually the Ordering Provider) when the order is flagged. This option has no effect on the Flagged Order for Clarification notification that is also triggered when an order is flagged for clarification.

ENTITY PRECEDENCE: 1	ENTITY TYPE: User
ENTITY PRECEDENCE: 2	ENTITY TYPE: Service
ENTITY PRECEDENCE: 3	ENTITY TYPE: Division
ENTITY PRECEDENCE: 4	ENTITY TYPE: System

Customization Suggestion:

- If you have a service that prefers bulletins over notifications/alerts when an order is flagged, set this parameter to “Yes” for the service and “Disable” the notification “Flagged Order for Clarification” for the service via the ORB PROCESSING FLAG parameter. Furthermore, if you have a user within that service who prefers notifications/alerts over bulletins when an order is flagged, set this parameter to “No” for the user and set the user’s processing flag value for the notification “Flagged Order for Clarification” to be “Mandatory.”

ORB FORWARD BACKUP REVIEWER [Option: ORB3 FORWARD BACKUP REVIEWER]

This new parameter supports Kernel Alert functionality that allows users to identify a user (backup reviewer) to receive unattended alerts after x days. The new parameter indicates how many days to wait before forwarding an alert to the backup reviewer. (Specifying a user’s backup reviewer is accomplished via Kernel Alert option XQAL SET BACKUP REVIEWER.) This is similar to current functionality that forwards alerts to a user’s surrogate or supervisor. The value exported with this patch for each OE/RR notification/alert on your system is 0 (zero.) A zero indicates the notification/alert will never be forwarded to the backup reviewer. This new parameter does not affect TIU and non-OE/RR alerts.

Note: You must change the parameter value for each notification/alert your site intends to be forwarded to the backup reviewer.

ENTITY PRECEDENCE: 1	ENTITY TYPE: Division
ENTITY PRECEDENCE: 2	ENTITY TYPE: System

ORB FORWARD SUPERVISOR [Option: ORB3 FORWARD SUPERVISOR]

This parameter indicates how many days to hold an unprocessed alert before forwarding it to the user’s supervisor. The maximum is 30 days. If not indicated or zero, the notification is never forwarded. For example, if a notification has a value of “14” for this parameter, it is forwarded to the supervisor of each recipient who hasn’t processed the notification within 14 days. Determination of recipients who have not processed the notification and their supervisors is made by the Kernel Alert Utility. For this purpose, Kernel Alerts recognizes the user’s service/section chief as supervisor.

ENTITY PRECEDENCE: 1	ENTITY TYPE: Division
ENTITY PRECEDENCE: 2	ENTITY TYPE: System

ORB FORWARD SURROGATES [Option: ORB3 FORWARD SURROGATES]

This parameter indicates how many days to hold an unprocessed alert before forwarding it to the user's MailMan surrogates. The maximum is 30 days. If not indicated or zero, the notification is never forwarded. For example, if a notification has a value of 14 for this parameter, it is forwarded to the MailMan surrogates of each recipient who hasn't processed the notification within 14 days. Determination of recipients who have not processed the notification and their surrogates is made by the Kernel Alert Utility.

ENTITY PRECEDENCE: 1	ENTITY TYPE: Division
ENTITY PRECEDENCE: 2	ENTITY TYPE: System

ORB LAST QUEUE DATE [Option: No User Interaction]

This parameter indicates the last date/time the Driven-driven notifications were triggered.

ENTITY PRECEDENCE: 1	ENTITY TYPE: System
----------------------	---------------------

Customization Suggestion:

- Do not modify this parameter unless you desire an unrelenting hail of expiring order alerts and riotous user behavior.

ORB OI EXPIRING – INPT [Option: ORB3 FLAG ORDERABLE ITEMS]

This parameter is used to trigger the FLAGGED OI EXPIRING - INPT notification/alert when a specific orderable item is expiring for an inpatient. For this notification to be triggered, the orderable item selected via this parameter must match the order's orderable item and the patient must be an inpatient. Orders are linked to orderable items through the order dialog setup. OE/RR Teams, individual users or devices can be set up to receive the alert for one or more orderable items by selecting the desired team, user or device via this parameter. If the value for the orderable item flag is "YES", the entity (user, team, device), flagging the orderable item becomes a potential alert recipient for ALL inpatients. (If a device is added to the potential recipient list, it will always receive the alert.) If the value is "NO", the entity (user, team, device), flagging the orderable item only becomes a potential alert recipient if that entity is "linked" to the patient. Users are linked to a patient if the user is the patient's attending physician, primary inpatient provider, PCMM primary care practitioner or PCMM associate provider. In addition, users are linked to a patient if the user shares an OE/RR team with the patient or holds a team position assignment on the patient's primary PCMM team. OE/RR teams are linked to a patient if the patient is on the OE/RR team. (If a patient is on an OE/RR team that has flagged an orderable item, all users on that team become potential alert recipients.) Devices (printers, etc.) are linked to a patient if the device and patient are on the same OE/RR team.

ENTITY PRECEDENCE: 1	ENTITY TYPE: User
ENTITY PRECEDENCE: 2	ENTITY TYPE: Team (OE/RR)
ENTITY PRECEDENCE: 3	ENTITY TYPE: Device

Customization Suggestions:

- Flag orderable items for restraints/protective devices that need to be renewed every 24 hours.
- Flag orderable items of importance to JCAHO.
- Flag orderable items for telemetry orders.
- Send an alert to a printer whenever a particular orderable item is ordered.

ORB OI EXPIRING – OUTPT [Option: ORB3 FLAG ORDERABLE ITEMS]

This parameter is used to trigger the FLAGGED OI EXPIRING - OUTPT notification/alert when a specific orderable item is expiring for an outpatient. For the notification to be triggered, the orderable item selected via this parameter must match the order's orderable item and the patient must be an outpatient. Orders are linked to orderable items through the order dialog setup. OE/RR Teams, individual users or devices can be set up to receive the alert for one or more orderable items by selecting the desired team, user or device via this parameter. If the value for the orderable item flag is "YES", the entity (user, team, device), flagging the orderable item becomes a potential alert recipient for ALL inpatients. (If a device is added to the potential recipient list, it will always receive the alert.) If the value is "NO", the entity (user, team, device), flagging the orderable item only becomes a potential alert recipient if that entity is "linked" to the patient. Users are linked to a patient if the user is the patient's attending physician, primary inpatient provider, PCMM primary care practitioner or PCMM associate provider. In addition, users are linked to a patient if the user shares an OE/RR team with the patient or holds a team position assignment on the patient's primary PCMM team. OE/RR teams are linked to a patient if the patient is on the OE/RR team. (If a patient is on an OE/RR team that has flagged an orderable item, all users on that team become potential alert recipients.) Devices (printers, etc.) are linked to a patient if the device and patient are on the same OE/RR team.

ENTITY PRECEDENCE: 1	ENTITY TYPE: User
ENTITY PRECEDENCE: 2	ENTITY TYPE: Team (OE/RR)
ENTITY PRECEDENCE: 3	ENTITY TYPE: Device

Customization Suggestions:

- Flag orderable items for HBHC orders.
- Flag orderable items of importance to JCAHO.
- Send an alert to a printer whenever a particular orderable item is ordered.

ORB OI ORDERED – INPT [Option: ORB3 FLAG ORDERABLE ITEMS]

This parameter identifies or “flags” an orderable item to trigger the FLAGGED OI ORDER - INPT notification/alert when the orderable item is ordered for an inpatient. For the notification to be triggered, the orderable item selected via this parameter must match the order's orderable item and the patient must be an inpatient. Orders are linked to orderable items through the order dialog setup. OE/RR Teams, individual users or devices can be set up to receive the alert for one or more orderable items by selecting the desired team, user or device via this parameter. If the value for the orderable item flag is "YES", the entity (user, team, device), flagging the orderable item becomes a potential alert recipient for ALL inpatients. (If a device is added to the potential recipient list, it will always receive the alert.) If the value is "NO", the entity (user, team, device), flagging the orderable item only becomes a potential alert recipient if that entity is "linked" to the patient. Users are linked to a patient if the user is the patient's attending physician, primary inpatient provider, PCMM primary care practitioner or PCMM associate provider. In addition, users are linked to a patient if the user shares an OE/RR team with the patient or holds a team position assignment on the patient's primary PCMM team. OE/RR teams are linked to a patient if the patient is on the OE/RR team. (If a patient is on an OE/RR team that has flagged an orderable item, all users on that team become potential alert recipients.) Devices (printers, etc.) are linked to a patient if the device and patient are on the same OE/RR team.

ENTITY PRECEDENCE: 1	ENTITY TYPE: User
ENTITY PRECEDENCE: 2	ENTITY TYPE: Team (OE/RR)
ENTITY PRECEDENCE: 3	ENTITY TYPE: Device

Customization Suggestions:

- If an infection control officer wants to receive an alert any time a special antibiotic is ordered, identify that user as the entity, then select the antibiotic's orderable item. (The orderable item must be linked with applicable order dialogs.)
- Alert the chief of radiology whenever a particularly expensive imaging procedure is ordered.
- Alert a QA team whenever special lab tests are ordered.
- Send an alert to a printer whenever a particular orderable item is ordered.

ORB OI ORDERED – OUTPT [Option: ORB3 FLAG ORDERABLE ITEMS]

This parameter identifies or “flags” an orderable item to trigger the FLAGGED OI ORDER - OUTPT notification/alert when the orderable item is ordered for an outpatient. For the notification to be triggered, the orderable item selected via this parameter must match the order's orderable item and the patient must be an outpatient. Orders are linked to orderable items through the order dialog setup. OE/RR Teams, individual users or devices can be set up to receive the alert for one or more orderable items by selecting the desired team, user or device via this parameter. If the value for the orderable item flag is "YES", the entity (user, team, device), flagging the orderable item becomes a potential alert recipient for ALL outpatients. (If a device is added to the potential recipient list, it will always receive the alert.) If the value is "NO", the entity (user, team, device), flagging the orderable item only becomes a potential alert recipient if that entity is "linked" to the patient. Users are linked to a patient if the user is the patient's attending physician, primary inpatient provider, PCMM primary care practitioner or PCMM associate provider. In addition, users are linked to a patient if the user shares an OE/RR team with the patient or holds a team position assignment on the patient's primary PCMM team. OE/RR teams are linked to a patient if the patient is on the OE/RR team. (If a patient is on an OE/RR team that has flagged an orderable item, all users on that team become potential alert recipients.) Devices (printers, etc.) are linked to a patient if the device and patient are on the same OE/RR team.

ENTITY PRECEDENCE: 1	ENTITY TYPE: User
ENTITY PRECEDENCE: 2	ENTITY TYPE: Team (OE/RR)
ENTITY PRECEDENCE: 3	ENTITY TYPE: Device

Customization Suggestions:

- Alert a clinician whenever a particular orderable item is ordered for patients on his team.
- Send an alert to a printer whenever a particular orderable item is ordered.

ORB OI RESULTS – INPT [Option: ORB3 FLAG ORDERABLE ITEMS]

This parameter identifies or “flags” an orderable item to trigger the FLAGGED OI RESULTS - INPT notification/alert when a related order is resulted for an inpatient. This only works for results-based orderable items (Lab, Imaging, and Consults.) For the notification to be triggered, the orderable item selected via this parameter must match the related order's orderable item and the patient must be an inpatient. Orders are linked to orderable items through the order dialog setup. OE/RR Teams, individual users or devices can be set up to receive the alert for one or more orderable items by selecting the desired team, user or device via this parameter. If the value for the orderable item flag is "YES", the entity (user, team, device), flagging the orderable item becomes a potential alert recipient for ALL outpatients. (If a device is added to the potential recipient list, it will always receive the alert.) If the value is "NO", the entity (user, team, device), flagging the orderable item only becomes a potential alert recipient if that entity is "linked" to the patient. Users are linked to a patient if the user is the patient's attending physician, primary inpatient provider, PCMM primary care practitioner or PCMM associate provider. In addition, users are linked to a patient if the user shares an OE/RR team with the patient or holds a team position assignment on the patient's primary PCMM team. OE/RR teams are linked to a patient if

the patient is on the OE/RR team. (If a patient is on an OE/RR team that has flagged an orderable item, all users on that team become potential alert recipients.) Devices (printers, etc.) are linked to a patient if the device and patient are on the same OE/RR team.

ENTITY PRECEDENCE: 1	ENTITY TYPE: User
ENTITY PRECEDENCE: 2	ENTITY TYPE: Team (OE/RR)
ENTITY PRECEDENCE: 3	ENTITY TYPE: Device

Customization Suggestions:

- If an infection control officer wants to receive an alert any time a particular lab procedure is resulted, identify that user as the entity then select the procedure’s orderable item. (The orderable item must be linked with applicable order dialogs.)
- Send an alert to a file whenever a particular orderable item is resulted.

ORB OI RESULTS – OUTPT [Option: ORB3 FLAG ORDERABLE ITEMS]

This parameter identifies or “flags” an orderable item to trigger the FLAGGED OI RESULTS - OUTPT notification/alert when a related order is resulted for an outpatient. This only works for results-based orderable items (Lab, Imaging, and Consults.) For the notification to be triggered, the orderable item selected via this parameter must match the related order’s orderable item and the patient must be an outpatient. Orders are linked to orderable items through the order dialog setup. OE/RR Teams, individual users or devices can be set up to receive the alert for one or more orderable items by selecting the desired team, user or device via this parameter. If the value for the orderable item flag is "YES", the entity (user, team, device), flagging the orderable item becomes a potential alert recipient for ALL outpatients. (If a device is added to the potential recipient list, it will always receive the alert.) If the value is "NO", the entity (user, team, device), flagging the orderable item only becomes a potential alert recipient if that entity is "linked" to the patient. Users are linked to a patient if the user is the patient's attending physician, primary inpatient provider, PCMM primary care practitioner or PCMM associate provider. In addition, users are linked to a patient if the user shares an OE/RR team with the patient or holds a team position assignment on the patient’s primary PCMM team. OE/RR teams are linked to a patient if the patient is on the OE/RR team. (If a patient is on an OE/RR team that has flagged an orderable item, all users on that team become potential alert recipients.) Devices (printers, etc.) are linked to a patient if the device and patient are on the same OE/RR team.

ENTITY PRECEDENCE: 1	ENTITY TYPE: User
ENTITY PRECEDENCE: 2	ENTITY TYPE: Team (OE/RR)
ENTITY PRECEDENCE: 3	ENTITY TYPE: Device

Customization Suggestions:

- Alert a clinician whenever a particular orderable item is resulted for patients on his team.
- Send an alert to a file whenever a particular orderable item is resulted.

ORB PROCESSING FLAG [Option: ORB3 PROCESSING FLAG]

This parameter determines notification/alert recipients. It replaces the Notifications file Processing Flag field. Whereas the field contained the set of codes “D”isabled, “E”nabled, “M”andatory, and “N”avigation, the parameter contains “E”nabled, “D”isabled and “M”andatory. Unlike most parameters, ORB PROCESSING FLAG is not used to determine an overall value based on Entity Precedence. Instead, a Notifications algorithm obtains the ORB PROCESSING FLAG value for all entity levels when determining alert recipients. (Refer to Notifications documents for a detailed explanation of this process.)

☛ **NOTE:** If a team’s or user’s **ORB DEFAULT RECIPIENTS** parameter value for a notification is “True,” that Team or User will always receive that notification/alert, regardless of any **ORB PROCESSING FLAG** value. This is also true for devices identified via the **ORB DEFAULT RECIPIENT DEVICES** parameter.

ENTITY PRECEDENCE: 1	ENTITY TYPE: User
ENTITY PRECEDENCE: 2	ENTITY TYPE: Team (OE/RR)
ENTITY PRECEDENCE: 3	ENTITY TYPE: Service
ENTITY PRECEDENCE: 4	ENTITY TYPE: Location
ENTITY PRECEDENCE: 5	ENTITY TYPE: Division
ENTITY PRECEDENCE: 6	ENTITY TYPE: System

Customization Suggestions:

- Disable Critical Lab Result alerts for ICU patients by setting the ICU (Location entity), value of this parameter to “Disabled” for the Critical Lab Results notifications. (For this parameter, Location entity values take precedence over Division and System entity values, even if those values are “Mandatory.”) If a critical lab result now occurs for a patient in ICU, the alert will not be triggered. Critical Lab Result alerts continue to be possible for patients in other locations.
- To send only one particular notification/alert (and no others) to an OE/RR team, set the team’s parameter value to Mandatory for that notification and all set other team notification parameter values to Disabled. If a user on the team wants to receive additional notifications/alerts, the user can set his parameter value to Enabled or Mandatory for each desired notification.

ORB PROVIDER RECIPIENTS [Option: ORB3 PROVIDER RECIPIENTS]

This parameter determines if the ordering provider, attending physician, inpatient primary provider, OE/RR patient-related teams, PCMM teams, PCMM primary care practitioner, PCMM associate provider or user entering the order are considered for potential alert recipients. This parameter replaces the Recipient Restrictions, Exclude Attending and Exclude Primary fields in the Notifications file and the Notification to Physician field in the Order Parameter file. The value for this parameter can be any one or combination of the codes listed below. These codes indicate a site’s preferred notification recipients by the user title or relationship to the patient. The codes include:

- P (Primary Provider):** deliver notification to the patient's (inpatient) Primary Provider.
- A (Attending Physician):** deliver notification to the patient's Attending Physician.
- T (Patient Care Teams):** deliver notification to the patient's OE/RR Teams (personal patient and team lists are evaluated for potential recipients) and to devices on an OE/RR team.
- O (Ordering Provider):** deliver notification to the provider who placed/requested the order (if the notification is order-based.)
- M (PCMM Team):** deliver notification to the users/providers linked to the patient via PCMM Team Position assignments.
- E (Entering User):** deliver notification to the user/provider who entered the order’s most recent activity.
- R (PCMM PCP):** deliver notification to the patient’s PCMM Primary Care Practitioner (PCP).
- S (PCMM Assoc Prov.):** deliver notification to the patient’s PCMM Associate Provider.

C (PCMM Mental Health

Treatment Coordinator): deliver notification to the patient's PCMM Mental Health Treatment Coordinator.

NOTE: The providers, physicians, and teams must be set up properly and accurately for correct recipient determination.

ENTITY PRECEDENCE: 1	ENTITY TYPE: Division
ENTITY PRECEDENCE: 2	ENTITY TYPE: System

Customization Suggestion:

- Create teams for inpatient nurses and/or clerks to receive an alert when new orders are placed on patients in their ward. When creating the team, set up an auto link to the desired ward(s). This will automatically add and remove patients to the team when they are admitted, transferred or discharged. Next, set this parameter to “T” for the New Order notification to indicate the alert should only go to teams. (Most attendings, primary providers, and ordering providers will not want to receive an alert every time one of their patients has a new order placed.) [Please remember a “T” indicates all team and personal lists that include the patient will be evaluated for potential alert recipients.]

Next, use the parameter ORB PROCESSING FLAG to set the value for the New Order notification to “Disabled” for your System or Division. (Disabling the notification for the System/Division will prevent most teams, personal lists and users from receiving the alert.

Finally, use the ORB PROCESSING FLAG parameter to set the New Order notification value to “Mandatory” or “Enabled” for the teams you created. (A setting of “Enabled” will allow users on the team to disable the notification/alert if desired whereas “Mandatory” will send the alert to all users on that team.)

ORB SORT METHOD [Option: ORB3 SORT METHOD]

This parameter determines how notifications are sorted in the GUI display. Possibilities include:

P: Patient: sort by patient name.
T: Type: sort by notification type (Name field in file 100.9.)
U: Urgency: sort by notification’s value in the ORB URGENCY parameter.

Within these sort methods notifications are presented in reverse chronological order.

ENTITY PRECEDENCE: 1	ENTITY TYPE: User
ENTITY PRECEDENCE: 2	ENTITY TYPE: Division
ENTITY PRECEDENCE: 3	ENTITY TYPE: System

ORB SYSTEM ENABLE/DISABLE [Option: ORB3 SYSTEM ENABLE/DISABLE]

This parameter determines if any CPRS Notification processing will occur. In effect, it enables or disables all notification processing.

ENTITY PRECEDENCE: 1	ENTITY TYPE: Division
ENTITY PRECEDENCE: 2	ENTITY TYPE: System

NOTE: This parameter disables all types of notifications. Additional functionality exists in the CPRS Expert System to inactivate specific rule-based notifications.

ORB URGENCY [Option: ORB3 URGENCY]

The ORB URGENCY parameter is used in the GUI display. If an entity's ORB SORT METHOD parameter value is set to "Urgency," notifications displayed in the GUI are sorted by their value in this parameter. Possible values include:

- 1: High: display these notifications at the top of the GUI alert list.
- 2: Moderate: display these notifications in the middle of the GUI alert list.
- 3: Low: display these notifications at the bottom of the GUI alert list.

ENTITY PRECEDENCE: 1	ENTITY TYPE: User
ENTITY PRECEDENCE: 2	ENTITY TYPE: Service
ENTITY PRECEDENCE: 3	ENTITY TYPE: Division
ENTITY PRECEDENCE: 4	ENTITY TYPE: System

ORBC CONVERSION [Option: No User Interaction]

This parameter indicates whether or not the notification conversion from OE/RR 2.5 has occurred. It prevents overwriting of existing parameter values if CPRS must be installed multiple times.

ENTITY PRECEDENCE: 1	ENTITY TYPE: System
----------------------	---------------------

NOTE: Do not modify this parameter – unless, of course, you desire a maelstrom of user discontent.

ORDER URGENCY ASAP ALTERNATIVE [Option: No User Interaction]

This parameter sets the Pharmacy order urgency replacement for "ASAP" if a site does not use the exact order urgency name "ASAP" in the Order Urgency file (#101.42). This parameter is delivered blank; if the installation software does not detect the order urgency "ASAP" in the Order Urgency file, then the installer is asked to designate an alternative from existing entries in the file.

If a site decides to make any modification to the order urgency entry "ASAP" after installation of patch OR*3.0*435, then this parameter must be edited to specify the replacement for "ASAP." Using the [General Parameter Tools](#) [XPAR MENU TOOLS] menu, select the Edit Parameter Values [XPAR EDIT PARAMETER] option, and then modify the ORDER URGENCY ASAP ALTERNATIVE parameter to use an alternative to "ASAP" from entries present in the Order Urgency file.

ENTITY PRECEDENCE: 1	ENTITY TYPE: System
----------------------	---------------------

NOTE: If a site renames the order urgency "ASAP" and this parameter is not set, then Pharmacy orders from CPRS might fail.

Option → Parameter Mapping

<u>Option</u>	<u>Parameter</u>
CPRS Manager Menu	
PE CPRS Configuration (Clin Coord) ...	
NO Notification Mgmt Menu ... Parameter	
1 Enable/Disable Notifications	ORB PROCESSING FLAG
2 Erase Notifications	
3 Set Urgency for Notifications (GUI)	ORB URGENCY
4 Set Deletion Parameters for Notifications	ORB DELETE MECHANISM
5 Set Default Recipient(s) for Notifications	ORB DEFAULT RECIPIENTS
6 Set Default Recipient Device(s) for Notifications	ORB DEFAULT RECIPIENT DEVICES
7 Set Provider Recipients for Notifications	ORB PROVIDER RECIPIENTS
8 Flag Orderable Item(s) to Send Notifications	
a. Flag INPATIENT orders/results/expiring orders.	
1) Flag Inpatient ORDERS.	ORB OI ORDERED - INPT
2) Flag Inpatient ORDERS for PROVIDER RECIPIENTS.	ORB OI ORDERED - INPT PR
3) Flag Inpatient RESULTS.	ORB OI RESULTS - INPT
4) Flag Inpatient RESULTS for PROVIDER RECIPIENTS.	ORB OI RESULTS - INPT PR
5) Flag Inpatient EXPIRING orders.	ORB OI EXPIRING - INPT
6) Flag Inpatient EXPIRING orders for PROVIDER RECIPIENTS.	ORB OI EXPIRING - INPT PR
b. Flag OUTPATIENT orders/results/expiring orders.	
1) Flag Outpatient ORDERS.	ORB OI ORDERED - OUTPT
2) Flag Outpatient ORDERS for PROVIDER RECIPIENTS.	ORB OI ORDERED - OUTPT PR
3) Flag Outpatient RESULTS.	ORB OI RESULTS - OUTPT
4) Flag Outpatient RESULTS for PROVIDER RECIPIENTS.	ORB OI RESULTS - OUTPT PR
5) Flag Outpatient EXPIRING orders.	ORB OI EXPIRING - OUTPT
6) Flag Outpatient EXPIRING orders for PROVIDER RECIPIENTS.	ORB OI EXPIRING - OUTPT PR
9 Archive(delete) after <x> Days	ORB ARCHIVE PERIOD
10 Forward Notifications...	
a. Forward Unprocessed Notification to Supervisor	ORB FORWARD SUPERVISOR
b. Forward Unprocessed Notification to Surrogates	ORB FORWARD SURROGATES
11 Set Delays for Unverified Orders...	
a. Set Delay for All Unverified Orders	ORB UNVERIFIED ORDER
b. Set Delay for Unverified Medication Orders	ORB UNVERIFIED MED ORDER
12 Set Notification Display Sort Method (GUI)	ORB SORT METHOD
13 Send Flagged Orders Bulletin	ORB FLAGGED ORDERS BULLETIN
14 Determine Recipients for a Notification	
15 Display Patient Alerts and Alert Recipients	
16 Enable or Disable Notification System	ORB SYSTEM ENABLE/DISABLE
17 Display the Notifications a User Can Receive	

PP Personal Preferences

<u>NO Notification Mgmt Menu ..</u>	<u>Parameter</u>
1 Enable/Disable My Notifications	ORB PROCESSING FLAG
2 Erase All of My Notifications	
3 Set Notification Display Sort Method (GUI)	ORB SORT METHOD
4 Send me a MailMan bulletin for Flagged Orders	ORB FLAGGED ORDERS BULLETIN
5 Show Me the Notifications I Can Receive	

21. Appendix D: Exported (Default) Values for Notification Parameters

Introduction

CPRS Notifications use the Parameter file [#8989.5] to export values for parameters that determine how notifications will be processed. Some of these parameters replaced fields in the Notifications file [#100.9]; others are new in CPRS. When each parameter is defined and set up via the Parameter Definition file [#8989.51], a set of entity relationships is established. Most CPRS Notification parameters were set up with links to the “Package” entity in order to export default values with CPRS. Hence, the exported notification “defaults” are found as parameter values for package entity “Order Entry/Results Reporting.” Notification parameter values for package entities (Order Entry/Results Reporting) should never be modified. Changes specific to your site can be made for system, division, and other entities depending on how each parameter is defined. (For additional information regarding notification parameters, refer to the Parameters documents.)

Overview

The **ORB ARCHIVE PERIOD** parameter indicates the number of days to archive the notification in the Alert Tracking file [#8992.1]. CPRS exports a value of “30” days for all notifications to indicate all alerts derived from OE/RR Notifications will be deleted after 30 days.

The **ORB DELETE MECHANISM** parameter is used to determine how alerts are deleted when a successful alert follow-up action is taken or a user views an “Information Only” alert. The exported default value for the Notifications Expert Panel determined each notification and test site experience.

The **ORB ERASE ALL** parameter is used to indicate if a user will have access to an option that allows the user to delete alerts. A value of “Yes” indicates that the user can delete all of the user’s alerts. This parameter will become available with Patch OR*3*85.

The **ORB FLAGGED ORDERS BULLETIN** parameter is used to determine if a bulletin should be sent when an order is flagged. The exported default value is “No,” the bulletin will not be sent.

The **ORB FORWARD SUPERVISOR** parameter indicates how many days to hold an unprocessed alert before forwarding it to the user’s service/section supervisor. The exported value for all notifications is “0” days, indicating the related alerts will never be forwarded.

The **ORB FORWARD SURROGATES** parameter indicates how many days to hold an unprocessed alert before forwarding it to the user’s MailMan surrogates. The exported value for all notifications is “0” days, indicating the related alerts will never be forwarded.

The **ORB PROCESSING FLAG** parameter determines notification/alert recipients. It replaces the Processing Flag field in the Notifications file. Whereas the field contained the set of codes “D” for Disabled, “E” for Enabled, “M” for Mandatory, and “N” Navigation, the parameter only contains “D” for Disabled and “M” for Mandatory. The exported values for all notifications new in CPRS are “D” for Disabled. Experience has shown that bringing these notifications gradually online is better than flooding users with new alerts right after CPRS is installed. Several different entity relationships exist for this parameter enabling sites to selectively “turn on” the new notifications. Exported values for “Mandatory” OE/RR 2.5 notifications remain “Mandatory.” “Enabled” OE/RR 2.5 notifications are exported without any value for this parameter. (Refer to the Parameters documents for additional information.)

The **ORB PROVIDER RECIPIENTS** parameter determines if the ordering provider, attending physician, primary provider, or patient-related teams will be considered for potential alert recipients. This parameter replaces the Recipient Restrictions, Exclude Attending, and Exclude Primary fields in the Notifications file and the Notification to Physician field in the Order Parameter file. The Notifications Expert Panel and test site experience determined the exported value for each notification.

The **ORB SORT METHOD** is used to determine how notifications will be sorted in the GUI display. The exported value is “Type” indicating notifications will be sorted by notification.

The **ORB SYSTEM ENABLE/DISABLE** parameter determines if any CPRS Notification processing will occur. In effect, it enables or disables all notification processing. The exported default value is “Disabled” – no notifications will be processed, no OE/RR alerts will be delivered. (The default value is “Disabled” to speed-up conversions during CPRS installation.) Sites are encouraged to “Enable” this parameter at the System or Division entity as soon as possible after CPRS installation. (It is NOT necessary to wait until all CPRS conversions have completed.) Once this parameter is enabled, OE/RR 2.5 notifications/alerts will resume. However, new CPRS notifications will remain disabled until enabled (set to “Mandatory” at one or more entities), via the ORB PROCESSING FLAG parameter.

The **ORB UNVERIFIED MED ORDER** parameter sets the number of hours delay after a medication order has been placed before triggering the notification/alert Unverified Medication Order. The exported value is “2” hours - if a medication order has not been verified by a nurse within two hours after the order was placed, the notification is triggered and an alert is sent. Sites can modify this value at the System or Division entity.

The **ORB UNVERIFIED ORDER** parameter sets the number of hours delay after an order has been placed before triggering the notification/alert Unverified Order. The exported value is “2” hours - if an order has not been verified by a nurse within two hours after the order was placed, the notification is triggered and an alert is sent. Sites can modify this value at the System or Division entity.

The **ORB URGENCY** parameter is used in the GUI display. If an entity’s ORB SORT METHOD parameter value is set to “Urgency,” notifications displayed in the GUI are sorted by their value in this parameter. The Notification Expert Panel determined the exported default value for each notification.

Additional CPRS Notification parameters exist that do not have exported default values. These are discussed in the Parameters documents. A list of CPRS Notification parameters with exported default values follows.

Parameters

PARAMETER: ORB ARCHIVE PERIOD

ENTITY: ORDER ENTRY/RESULTS REPORTING

Notification	Value
ABNL IMAGING RESLT, NEEDS ATTN	30
ABNORMAL LAB RESULT (INFO)	30
ABNORMAL LAB RESULTS (ACTION)	30
ADMISSION	30
ANATOMIC PATHOLOGY RESULTS	30
CONSULT/PROC INTERPRETATION	30
CONSULT/REQUEST CANCEL/HOLD	30
CONSULT/REQUEST RESOLUTION	30
CRITICAL LAB RESULT (INFO)	30
CRITICAL LAB RESULTS (ACTION)	30
DEA AUTO DC CS MED ORDER	30
DEA CERTIFICATE EXPIRED	30
DEA CERTIFICATE REVOKED	30
DECEASED PATIENT	30
DISCHARGE	30
DNR EXPIRING	30
ERROR MESSAGE	30
FLAG ORDER COMMENTS	30
FLAGGED ORDERS	30
FOOD/DRUG INTERACTION	30
FREE TEXT	30
IMAGING PATIENT EXAMINED	30
IMAGING REQUEST CANCEL/HELD	30
IMAGING REQUEST CHANGED	30
IMAGING RESULTS, NON CRITICAL	30
IMAGING RESULTS AMENDED	30
LAB ORDER CANCELED	30
LAB RESULTS	30
LAB THRESHOLD EXCEEDED	30
LACTATION STATUS REVIEW	30
LAPSED UNSIGNED ORDER	30
MAMMOGRAM RESULTS	30
MEDICATIONS EXPIRING - INPT	30
MEDICATIONS EXPIRING - OUTPT	30

NEW ALLERGY ENTERED/ACTIVE MED	30
NEW ORDER	30
NEW SERVICE CONSULT/REQUEST	30
NPO DIET MORE THAN 72 HRS	30
OP NON-RENEWABLE RX RENEWAL	30
ORDER CHECK	30
ORDER REQUIRES CHART SIGNATURE	30
ORDER REQUIRES CO-SIGNATURE	30
ORDER REQUIRES ELEC SIGNATURE	30
ORDERER-FLAGGED RESULTS	30
PAP SMEAR RESULTS	30
PREG/LACT UNSAFE ORDERS	30
PREGNANCY STATUS REVIEW	30
PROSTHETICS CONSULT UPDATED	30
SERVICE ORDER REQ CHART SIGN	30
SITE-FLAGGED ORDER	30
SCHEDULED ALERT	30
SITE-FLAGGED RESULTS	30
SMART ABNORMAL IMAGING RESULTS	30
SMART NON-CRITICAL IMAGING RES	30
STAT IMAGING REQUEST	30
STAT ORDER	30
STAT RESULTS	30
SUICIDE ATTEMPTED/COMPLETED	30
TRANSFER FROM PSYCHIATRY	30
UNSCHEDULED VISIT	30
UNVERIFIED MEDICATION ORDER	30
UNVERIFIED ORDER	30
URGENT IMAGING REQUEST	30

PARAMETER: ORB DELETE MECHANISM

ENTITY: ORDER ENTRY/RESULTS REPORTING

Notification	Value
ABNL IMAGING RESLT, NEEDS ATTN	IndividualRecipient
ABNORMAL LAB RESULT (INFO)	IndividualRecipient
ABNORMAL LAB RESULTS (ACTION)	IndividualRecipient
ADMISSION	IndividualRecipient
ANATOMIC PATHOLOGY RESULTS	IndividualRecipient
CONSULT/PROC INTERPRETATION	IndividualRecipient
CONSULT/REQUEST CANCEL/HOLD	IndividualRecipient
CONSULT/REQUEST RESOLUTION	IndividualRecipient
CRITICAL LAB RESULT (INFO)	IndividualRecipient
CRITICAL LAB RESULTS (ACTION)	IndividualRecipient
DEA AUTO DC CS MED ORDER	IndividualRecipient
DEA CERTIFICATE EXPIRED	IndividualRecipient
DEA CERTIFICATE REVOKED	IndividualRecipient
DECEASED PATIENT	IndividualRecipient
DISCHARGE	IndividualRecipient
DNR EXPIRING	AllRecipients
ERROR MESSAGE	AllRecipients
FLAG ORDER COMMENTS	IndividualRecipient
FLAGGED ORDERS	AllRecipients
FOOD/DRUG INTERACTION	IndividualRecipient
FREE TEXT	AllRecipients
IMAGING PATIENT EXAMINED	IndividualRecipient
IMAGING REQUEST CANCEL/HELD	IndividualRecipient
IMAGING REQUEST CHANGED	IndividualRecipient
IMAGING RESULTS, NON CRITICAL	IndividualRecipient
IMAGING RESULTS AMENDED	IndividualRecipient
LAB ORDER CANCELED	IndividualRecipient
LAB RESULTS	IndividualRecipient
LAB THRESHOLD EXCEEDED	IndividualRecipient
LACTATION STATUS REVIEW	AllRecipients
LAPSED UNSIGNED ORDER	IndividualRecipient
MAMMOGRAM RESULTS	IndividualRecipient
MEDICATIONS EXPIRING - INPT	AllRecipients
MEDICATIONS EXPIRING - OUTPT	AllRecipients
NEW ALLERGY ENTERED/ACTIVE MED	IndividualRecipient
NEW ORDER	IndividualRecipient

NEW SERVICE CONSULT/REQUEST	IndividualRecipient
NPO DIET MORE THAN 72 HRS	IndividualRecipient
OP NON-RENEWABLE RX RENEWAL	AllRecipients
ORDER CHECK	IndividualRecipient
ORDER REQUIRES CHART SIGNATURE	Individual Recipient
ORDER REQUIRES CO-SIGNATURE	AllRecipients
ORDER REQUIRES ELEC SIGNATURE	AllRecipients
ORDERER-FLAGGED RESULTS	IndividualRecipient
PAP SMEAR RESULTS	IndividualRecipient
PREG/LACT UNSAFE ORDERS	AllRecipients
PREGNANCY STATUS REVIEW	AllRecipients
PROSTHETICS CONSULT UPDATED	IndividualRecipient
SCHEDULED ALERT	IndividualRecipient
SERVICE ORDER REQ CHART SIGN	IndividualRecipient
SITE-FLAGGED ORDER	IndividualRecipient
SITE-FLAGGED RESULTS	IndividualRecipient
SMART ABNORMAL IMAGING RESULTS	IndividualRecipient
SMART NON-CRITICAL IMAGING RES	IndividualRecipient
STAT IMAGING REQUEST	IndividualRecipient
STAT ORDER	IndividualRecipient
STAT RESULTS	IndividualRecipient
SUICIDE ATTEMPTED/COMPLETED	IndividualRecipient
TRANSFER FROM PSYCHIATRY	IndividualRecipient
UNSCHEDULED VISIT	IndividualRecipient
UNVERIFIED MEDICATION ORDER	AllRecipients
UNVERIFIED ORDER	AllRecipients
URGENT IMAGING REQUEST	IndividualRecipient

PARAMETER: ORB ERASE ALL

ENTITY: ORDER ENTRY/RESULTS REPORTING Yes

PARAMETER: ORB FLAGGED ORDERS BULLETIN

ENTITY: ORDER ENTRY/RESULTS REPORTING No

PARAMETER: ORB FORWARD BACKUP REVIEWER

ENTITY: ORDER ENTRY/RESULTS REPORTING

Notification	Value
ABNL IMAGING RESLT, NEEDS ATTN	0
ABNORMAL LAB RESULT (INFO)	0
ABNORMAL LAB RESULTS (ACTION)	0
ADMISSION	0
ANATOMIC PATHOLOGY RESULTS	0
CONSULT/PROC INTERPRETATION	0
CONSULT/REQUEST CANCEL/HOLD	0
CONSULT/REQUEST RESOLUTION	0
CRITICAL LAB RESULT (INFO)	0
CRITICAL LAB RESULTS (ACTION)	0
DEA AUTO DC CS MED ORDER	0
DEA CERTIFICATE EXPIRED	0
DEA CERTIFICATE REVOKED	0
DECEASED PATIENT	0
DISCHARGE	0
DNR EXPIRING	0
ERROR MESSAGE	0
FLAG ORDER COMMENTS	0
FLAGGED ORDERS	0
FOOD/DRUG INTERACTION	0
FREE TEXT	0
IMAGING PATIENT EXAMINED	0
IMAGING REQUEST CANCEL/HELD	0
IMAGING REQUEST CHANGED	0
IMAGING RESULTS, NON CRITICAL	0
IMAGING RESULTS AMENDED	0
LAB ORDER CANCELED	0
LAB RESULTS	0
LAB THRESHOLD EXCEEDED	0

LACTATION STATUS REVIEW	0
LAPSED UNSIGNED ORDER	0
MAMMOGRAM RESULTS	0
MEDICATIONS EXPIRING - INPT	0
MEDICATIONS EXPIRING - OUTPT	0
NEW ALLERGY ENTERED/ACTIVE MED	0
NEW ORDER	0
NEW SERVICE CONSULT/REQUEST	0
NPO DIET MORE THAN 72 HRS	0
OP NON-RENEWABLE RX RENEWAL	0
ORDER CHECK	0
ORDER REQUIRES CHART SIGNATURE	0
ORDER REQUIRES CO-SIGNATURE	0
ORDER REQUIRES ELEC SIGNATURE	0
ORDERER-FLAGGED RESULTS	0
PAP SMEAR RESULTS	0
PREG/LACT UNSAFE ORDERS	0
PREGNANCY STATUS REVIEW	0
PROSTHETICS CONSULT UPDATED	0
SCHEDULED ALERT	0
SERVICE ORDER REQ CHART SIGN	0
SITE-FLAGGED ORDER	0
SITE-FLAGGED RESULTS	0
SMART ABNORMAL IMAGING RESULTS	0
SMART NON-CRITICAL IMAGING RES	0
STAT IMAGING REQUEST	0
STAT ORDER	0
STAT RESULTS	0
SUICIDE ATTEMPTED/COMPLETED	0
TRANSFER FROM PSYCHIATRY	0
UNSCHEDULED VISIT	0
UNVERIFIED MEDICATION ORDER	0
UNVERIFIED ORDER	0
URGENT IMAGING REQUEST	0

PARAMETER: ORB FORWARD SUPERVISOR

ENTITY: ORDER ENTRY/RESULTS REPORTING

Notification	Value
ABNL IMAGING RESLT, NEEDS ATTN	0
ABNORMAL LAB RESULT (INFO)	0
ABNORMAL LAB RESULTS (ACTION)	0
ADMISSION	0
ANATOMIC PATHOLOGY RESULTS	0
CONSULT/PROC INTERPRETATION	0
CONSULT/REQUEST CANCEL/HOLD	0
CONSULT/REQUEST RESOLUTION	0
CRITICAL LAB RESULT (INFO)	0
CRITICAL LAB RESULTS (ACTION)	0
DEA AUTO DC CS MED ORDER	0
DEA CERTIFICATE EXPIRED	0
DEA CERTIFICATE REVOKED	0
DECEASED PATIENT	0
DISCHARGE	0
DNR EXPIRING	0
ERROR MESSAGE	0
FLAG ORDER COMMENTS	0
FLAGGED ORDERS	0
FOOD/DRUG INTERACTION	0
FREE TEXT	0
IMAGING PATIENT EXAMINED	0
IMAGING REQUEST CANCEL/HELD	0
IMAGING REQUEST CHANGED	0
IMAGING RESULTS, NON CRITICAL	0
IMAGING RESULTS AMENDED	0
LAB ORDER CANCELED	0
LAB RESULTS	0
LAB THRESHOLD EXCEEDED	0
LACTATION STATUS REVIEW	0
LAPSED UNSIGNED ORDER	0
MAMMOGRAM RESULTS	0
MEDICATIONS EXPIRING - INPT	0
MEDICATIONS EXPIRING - OUTPT	0

NEW ALLERGY ENTERED/ACTIVE MED	0
NEW ORDER	0
NEW SERVICE CONSULT/REQUEST	0
NPO DIET MORE THAN 72 HRS	0
OP NON-RENEWABLE RX RENEWAL	0
ORDER CHECK	0
ORDER REQUIRES CHART SIGNATURE	0
ORDER REQUIRES CO-SIGNATURE	0
ORDER REQUIRES ELEC SIGNATURE	0
ORDERER-FLAGGED RESULTS	0
PAP SMEAR RESULTS	0
PREG/LACT UNSAFE ORDERS	0
PREGNANCY STATUS REVIEW	0
PROSTHETICS CONSULT UPDATED	0
SCHEDULED ALERT	0
SERVICE ORDER REQ CHART SIGN	0
SITE-FLAGGED ORDER	0
SITE-FLAGGED RESULTS	0
SMART ABNORMAL IMAGING RESULTS	0
SMART NON-CRITICAL IMAGING RES	0
STAT IMAGING REQUEST	0
STAT ORDER	0
STAT RESULTS	0
SUICIDE ATTEMPTED/COMPLETED	0
TRANSFER FROM PSYCHIATRY	0
UNSCHEDULED VISIT	0
UNVERIFIED MEDICATION ORDER	0
UNVERIFIED ORDER	0
URGENT IMAGING REQUEST	0

PARAMETER: ORB FORWARD SURROGATES**ENTITY: ORDER ENTRY/RESULTS REPORTING**

Notification	Value
ABNL IMAGING RESLT, NEEDS ATTN	0
ABNORMAL LAB RESULT (INFO)	0
ABNORMAL LAB RESULTS (ACTION)	0
ADMISSION	0
ANATOMIC PATHOLOGY RESULTS	0
CONSULT/PROC INTERPRETATION	0
CONSULT/REQUEST CANCEL/HOLD	0
CONSULT/REQUEST RESOLUTION	0
CRITICAL LAB RESULT (INFO)	0
CRITICAL LAB RESULTS (ACTION)	0
DEA AUTO DC CS MED ORDER	0
DEA CERTIFICATE EXPIRED	0
DEA CERTIFICATE REVOKED	0
DECEASED PATIENT	0
DISCHARGE	0
DNR EXPIRING	0
ERROR MESSAGE	0
FLAG ORDER COMMENTS	0
FLAGGED ORDERS	0
FOOD/DRUG INTERACTION	0
FREE TEXT	0
IMAGING PATIENT EXAMINED	0
IMAGING REQUEST CANCEL/HELD	0
IMAGING REQUEST CHANGED	0
IMAGING RESULTS, NON CRITICAL	0
IMAGING RESULTS AMENDED	0
LAB ORDER CANCELED	0
LAB RESULTS	0
LAB THRESHOLD EXCEEDED	0
LACTATION STATUS REVIEW	0
LAPSED UNSIGNED ORDER	0
MAMMOGRAM RESULTS	0
MEDICATIONS EXPIRING - INPT	0
MEDICATIONS EXPIRING - OUTPT	0
NEW ALLERGY ENTERED/ACTIVE MED	0
NEW ORDER	0

NEW SERVICE CONSULT/REQUEST	0
NPO DIET MORE THAN 72 HRS	0
OP NON-RENEWABLE RX RENEWAL	0
ORDER CHECK	0
ORDER REQUIRES CHART SIGNATURE	0
ORDER REQUIRES CO-SIGNATURE	0
ORDER REQUIRES ELEC SIGNATURE	0
ORDERER-FLAGGED RESULTS	0
PAP SMEAR RESULTS	0
PREG/LACT UNSAFE ORDERS	0
PREGNANCY STATUS REVIEW	0
PROSTHETICS CONSULT UPDATED	0
SCHEDULED ALERT	0
SERVICE ORDER REQ CHART SIGN	0
SITE-FLAGGED ORDER	0
SITE-FLAGGED RESULTS	0
SMART ABNORMAL IMAGING RESULTS	0
SMART NON-CRITICAL IMAGING RES	0
STAT IMAGING REQUEST	0
STAT ORDER	0
STAT RESULTS	0
SUICIDE ATTEMPTED/COMPLETED	0
TRANSFER FROM PSYCHIATRY	0
UNSCHEDULED VISIT	0
UNVERIFIED MEDICATION ORDER	0
UNVERIFIED ORDER	0
URGENT IMAGING REQUEST	0

PARAMETER: ORB PROCESSING FLAG

ENTITY: ORDER ENTRY/RESULTS REPORTING

Notification	Value
ABNL IMAGING RESLT, NEEDS ATTN	Mandatory
ABNORMAL LAB RESULT (INFO)	Disabled
ABNORMAL LAB RESULTS (ACTION)	Disabled
ADMISSION	[No exported value - enabled in OE 2.5]
ANATOMIC PATHOLOGY RESULTS	Disabled
CONSULT/PROC INTERPRETATION	Disabled
CONSULT/REQUEST CANCEL/HOLD	[No exported value - enabled in OE 2.5]
CONSULT/REQUEST RESOLUTION	[No exported value - enabled in OE 2.5]
CRITICAL LAB RESULT (INFO)	Mandatory
CRITICAL LAB RESULTS (ACTION)	Disabled
DEA AUTO DC CS MED ORDER	Disabled
DEA CERTIFICATE EXPIRED	Disabled
DEA CERTIFICATE REVOKED	Disabled
DECEASED PATIENT	[No exported value - enabled in OE 2.5]
DISCHARGE	Disabled
DNR EXPIRING	Disabled
ERROR MESSAGE	Disabled
FLAG ORDER COMMENTS	Enabled
FLAGGED ORDERS	[No exported value - enabled in OE 2.5]
FOOD/DRUG INTERACTION	Disabled
FREE TEXT	Disabled
IMAGING PATIENT EXAMINED	[No exported value - enabled in OE 2.5]
IMAGING REQUEST CANCEL/HELD	[No exported value - enabled in OE 2.5]
IMAGING REQUEST CHANGED	Disabled
IMAGING RESULTS, NON CRITICAL	[No exported value - enabled in OE 2.5]
IMAGING RESULTS AMENDED	Disabled
LAB ORDER CANCELED	Disabled
LAB RESULTS	Disabled
LAB THRESHOLD EXCEEDED	Disabled
LACTATION STATUS REVIEW	Enabled
LAPSED UNSIGNED ORDER	Disabled
MAMMOGRAM RESULTS	Disabled
MEDICATIONS EXPIRING - INPT	Disabled
MEDICATIONS EXPIRING - OUTPT	Disabled
NEW ALLERGY ENTERED/ACTIVE MED	Enabled
NEW ORDER	Disabled

NEW SERVICE CONSULT/REQUEST	[No exported value - enabled in OE 2.5]
NPO DIET MORE THAN 72 HRS	Disabled
OP NON-RENEWABLE RX RENEWAL	Disabled
ORDER CHECK	Disabled
ORDER REQUIRES CHART SIGNATURE	Mandatory
ORDER REQUIRES CO-SIGNATURE	Disabled
ORDER REQUIRES ELEC SIGNATURE	Mandatory
ORDERER-FLAGGED RESULTS	Disabled
PAP SMEAR RESULTS	Disabled
PREG/LACT UNSAFE ORDERS	Enabled
PREGNANCY STATUS REVIEW	Enabled
PROSTHETICS CONSULT UPDATED	Disabled
SCHEDULED ALERT	Disabled
SERVICE ORDER REQ CHART SIGN	Mandatory
SITE-FLAGGED ORDER	Disabled
SITE-FLAGGED RESULTS	Disabled
SMART ABNORMAL IMAGING RESULTS	Disabled
SMART NON-CRITICAL IMAGING RES	Disabled
STAT IMAGING REQUEST	Disabled
STAT ORDER	Disabled
STAT RESULTS	Disabled
SUICIDE ATTEMPTED/COMPLETED	Disabled
TRANSFER FROM PSYCHIATRY	Disabled
UNSCHEDULED VISIT	[No exported value - enabled in OE 2.5]
UNVERIFIED MEDICATION ORDER	Disabled
UNVERIFIED ORDER	Disabled
URGENT IMAGING REQUEST	Disabled

PARAMETER: ORB PROVIDER RECIPIENTS**ENTITY: ORDER ENTRY/RESULTS REPORTING**

Notification	Value
ABNL IMAGING RESLT, NEEDS ATTN	OAPT
ABNORMAL LAB RESULT (INFO)	OAPT
ABNORMAL LAB RESULTS (ACTION)	OAPT
ADMISSION	APT
ANATOMIC PATHOLOGY RESULTS	[No exported value]
CONSULT/PROC INTERPRETATION	[No exported value]
CONSULT/REQUEST CANCEL/HOLD	O
CONSULT/REQUEST RESOLUTION	OAP
CRITICAL LAB RESULT (INFO)	OAPT
CRITICAL LAB RESULTS (ACTION)	OAPT
DEA AUTO DC CS MED ORDER	OT
DEA CERTIFICATE EXPIRED	O
DEA CERTIFICATE REVOKED	OT
DECEASED PATIENT	APT
DISCHARGE	APT
DNR EXPIRING	OAPT
ERROR MESSAGE	[No exported value]
FLAG ORDER COMMENTS	[No exported value]
FLAGGED ORDERS	OAPT
FOOD/DRUG INTERACTION	[No exported value]
FREE TEXT	O
IMAGING PATIENT EXAMINED	O
IMAGING REQUEST CANCEL/HELD	O
IMAGING RESULTS, NON CRITICAL	[No exported value]
IMAGING RESULTS AMENDED	OAPT
LAB ORDER CANCELED	OT
LAB RESULTS	OAPT
LAB THRESHOLD EXCEEDED	[No exported value]
LACTATION STATUS REVIEW	[No exported value]
LAPSED UNSIGNED ORDER	OAPT
MAMMOGRAM RESULTS	[No exported value]
MEDICATIONS EXPIRING - INPT	OAPT
MEDICATIONS EXPIRING - OUTPT	OAPT
NEW ALLERGY ENTERED/ACTIVE MED	OP
NEW ORDER	T
NEW SERVICE CONSULT/REQUEST	[No exported value]

NPO DIET MORE THAN 72 HRS	O
OP NON-RENEWABLE RX RENEWAL	OAPT
ORDER CHECK	[No exported value]
ORDER REQUIRES CHART SIGNATURE	OAPT
ORDER REQUIRES CO-SIGNATURE	OAPT
ORDER REQUIRES ELEC SIGNATURE	OAPT
ORDERER-FLAGGED RESULTS	O
PAP SMEAR RESULTS	[No exported value]
PREG/LACT UNSAFE ORDERS	OPR
PREGNANCY STATUS REVIEW	[No exported value]
PROSTHETICS CONSULT UPDATED	PATO
SCHEDULED ALERT	OP
SERVICE ORDER REQ CHART SIGN	OAPT
SITE-FLAGGED ORDER	[No exported value]
SITE-FLAGGED RESULTS	[No exported value]
SMART ABNORMAL IMAGING RESULTS	OP
SMART NON-CRITICAL IMAGING RES	OP
STAT IMAGING REQUEST	[No exported value]
STAT ORDER	T
STAT RESULTS	O
SUICIDE ATTEMPTED/COMPLETED	CT
TRANSFER FROM PSYCHIATRY	APT
UNSCHEDULED VISIT	APT
UNVERIFIED MEDICATION ORDER	Disabled
UNVERIFIED ORDER	Disabled
URGENT IMAGING REQUEST	[No exported value]

PARAMETER: ORB SORT METHOD

ENTITY: ORDER ENTRY/RESULTS REPORTING Type

PARAMETER: ORB SYSTEM ENABLE/DISABLE

ENTITY: ORDER ENTRY/RESULTS REPORTING Disable

PARAMETER: ORB UNVERIFIED MED ORDER

ENTITY: ORDER ENTRY/RESULTS REPORTING 2

PARAMETER: ORB UNVERIFIED ORDER

ENTITY: ORDER ENTRY/RESULTS REPORTING 2

PARAMETER: ORB URGENCY

ENTITY: ORDER ENTRY/RESULTS REPORTING

Notification	Value
ABNL IMAGING RESLT, NEEDS ATTN	High
ABNORMAL LAB RESULT (INFO)	Moderate
ABNORMAL LAB RESULTS (ACTION)	Moderate
ADMISSION	Moderate
ANATOMIC PATHOLOGY RESULTS	Moderate
CONSULT/PROC INTERPRETATION	Moderate
CONSULT/REQUEST CANCEL/HOLD	Moderate
CONSULT/REQUEST RESOLUTION	Moderate
CRITICAL LAB RESULT (INFO)	High
CRITICAL LAB RESULTS (ACTION)	High
DEA AUTO DC CS MED ORDER	High
DEA CERTIFICATE EXPIRED	High
DEA CERTIFICATE REVOKED	High
DECEASED PATIENT	Moderate
DISCHARGE	Moderate
DNR EXPIRING	High
ERROR MESSAGE	Low
FLAG ORDER COMMENTS	Moderate
FLAGGED ORDERS	Moderate
FOOD/DRUG INTERACTION	Moderate
FREE TEXT	Moderate

IMAGING PATIENT EXAMINED	Moderate
IMAGING REQUEST CANCEL/HELD	Moderate
IMAGING REQUEST CHANGED	Moderate
IMAGING RESULTS, NON CRITICAL	Moderate
IMAGING RESULTS AMENDED	Moderate
LAB ORDER CANCELED	High
LAB RESULTS	Moderate
LAB THRESHOLD EXCEEDED	High
LACTATION STATUS REVIEW	High
LAPSED UNSIGNED ORDER	High
MAMMOGRAM RESULTS	Moderate
MEDICATIONS EXPIRING - INPT	High
MEDICATIONS EXPIRING - OUTPT	High
NEW ALLERGY ENTERED/ACTIVE MED	High
NEW ORDER	Moderate
NEW SERVICE CONSULT/REQUEST	Moderate
NPO DIET MORE THAN 72 HRS	Moderate
OP NON-RENEWABLE RX RENEWAL	High
ORDER CHECK	High
ORDER REQUIRES CHART SIGNATURE	Moderate
ORDER REQUIRES CO-SIGNATURE	High
ORDER REQUIRES ELEC SIGNATURE	High
ORDERER-FLAGGED RESULTS	High
PAP SMEAR RESULTS	Moderate
PREG/LACT UNSAFE ORDERS	High
PREGNANCY STATUS REVIEW	High
PROSTHETICS CONSULT UPDATED	Moderate
SCHEDULED ALERT	High
SERVICE ORDER REQ CHART SIGN	High
SITE-FLAGGED ORDER	High
SITE-FLAGGED RESULTS	High
SMART ABNORMAL IMAGING RESULTS	High
SMART NON-CRITICAL IMAGING RES	High
STAT IMAGING REQUEST	Moderate
STAT ORDER	High
STAT RESULTS	High
SUICIDE ATTEMPTED/COMPLETED	High
TRANSFER FROM PSYCHIATRY	Moderate
UNSCHEDULED VISIT	Moderate
UNVERIFIED MEDICATION ORDER	Moderate

UNVERIFIED ORDER	High
URGENT IMAGING REQUEST	Moderate

22. Appendix E: Order Check

Order Check Parameters in CPRS 1 - Technical Overview

Introduction

CPRS Order Checks use the Parameter file [#8989.5] to export values for parameters that determine how order checks are processed. All of these parameters are new in CPRS. When each parameter is defined and set up via the Parameter Definition file [#8989.51], a set of entity relationships is established. Most CPRS Order Check parameters were set up with links to the “Package” entity in order to export default values with CPRS. Hence, the exported order checking “defaults” are parameter values for package entity “Order Entry/Results Reporting.” Order Check parameter values for package entities (Order Entry/Results Reporting) should never be modified. Changes specific to your site can be made for system, division, and other entities, depending on how each parameter is defined. (Refer to CPRS Install documents for a listing of exported default values.)

NOTE: Some parameters have a “Location” entity type. Only inpatient location entities are used. Outpatient location entities are ignored because a patient’s outpatient location cannot be reliably determined and a patient can have several simultaneous outpatient locations.

Parameters

ORK CLINICAL DANGER LEVEL [Option: ORK CLINICAL DANGER LEVEL]

This parameter indicates an order check’s potential clinical danger to the patient. Potential values are a set of codes:

1. (High): Order check indicates a potentially high danger to the patient.
2. (Moderate): Order check indicates a moderate danger to the patient.
3. (Low): Order check indicates a low danger to the patient.

For a High value, the order check will be displayed when the provider goes to accept the order. If the provider accepts the order with High clinical danger, CPRS will require the provider to enter a justification for overriding when the provider attempts to sign the order. The order cannot be signed without a justification.

ENTITY PRECEDENCE: 1	ENTITY TYPE: Division
ENTITY PRECEDENCE: 2	ENTITY TYPE: System

Customization Suggestion:

- CPRS exports the Duplicate Drug Order order check with a “High” clinical danger level. This indicates duplicate medication orders do display an order check message, then prompt users for an override reason. To prevent the override prompt, set the Clinical Danger Level for this order check to “Moderate.” Providers get the order check message, but will not be prompted for an override reason.

ORK CONTRAST MEDIA CREATININE [Option: ORK CONTRAST MEDIA CREATININE]

This option is used by the Biochem Abnormality for Contrast Media order check. This order check displays a message if the patient doesn't have a serum creatinine result within the past X days, where the number of days is determined by the value of this parameter. The exported value is 30 [days].

ENTITY PRECEDENCE: 1	ENTITY TYPE: Location
ENTITY PRECEDENCE: 2	ENTITY TYPE: Division
ENTITY PRECEDENCE: 3	ENTITY TYPE: System

ORK CT LIMIT HT [Option: ORK CT LIMIT HT]

This parameter is used by order checking to determine if a patient is too tall to be examined by the CT scanner. The value indicates the maximum height (in inches) allowed.

ENTITY PRECEDENCE: 1	ENTITY TYPE: Division
ENTITY PRECEDENCE: 2	ENTITY TYPE: System

Customization Suggestion:

- For systems with CT scanners at more than one division, set the value of this parameter at the division level to correspond to that division's scanner height limit.

ORK CT LIMIT WT [Option: ORK CT LIMIT WT]

This parameter is used by order checking to determine if a patient weighs too much to be safely examined by the CT scanner. The value indicates the maximum weight (in pounds) allowed.

ENTITY PRECEDENCE: 1	ENTITY TYPE: Division
ENTITY PRECEDENCE: 2	ENTITY TYPE: System

Customization Suggestion:

- For systems with CT scanners at more than one division, set the value of this parameter at the division level to correspond to that division's scanner weight limit.

ORK DEBUG ENABLE/DISABLE [Option: ORK DEBUG ENABLE/DISABLE]

This parameter determines if order checking logs debug messages into ^XTMP("ORKLOG"). The possible values are a set of codes:

E (Enabled): Indicates the Order Checking debug log is activated.

D (Disabled): Indicates the Order Checking debug log is inactivated and deleted.

Information passed to order checking from OE/RR is stored in the zero node. The zero node is in the format:

```
^XTMP("ORKLOG",<order check date/time>,<pt id>,<orderable item>,<dlog mode>,<user id>,0)= <orderable item>|<filler>|<natl id^natl text^natl sys^local id^local text^local sys>|<order effective date/time>|<order number>|<filler data>|.
```

The data for non-zero node entries is the information passed from order checking back to OE/RR. It is the order check messages plus other info to enhance OE/RR processing. It is in the format:

```
^XTMP("ORKLOG",<order check date/time>,<pt id>,<orderable item>,<dlog mode>,<user id>,<non-zero>)= <order number>^<order check id - 864.5 ien>^<clin danger level>^<message>
```

This parameter is used primarily for troubleshooting. Under normal circumstances it should be “Disabled.” When this debug global exceeds 5,000 entries, it is killed and begins adding new entries.

ENTITY PRECEDENCE: 1	ENTITY TYPE: Division
ENTITY PRECEDENCE: 2	ENTITY TYPE: System

Customization Suggestion:

- To determine if a particular type of order check is occurring, set this parameter to be “Enabled” and check the debug log global periodically.

ORK DUP ORDER RANGE LAB [Option: ORK DUP ORDER RANGE LAB]

This parameter indicates how many hours back in time to look for duplicate lab orders. If a similar lab order has been placed within the number of hours indicated in this parameter, an order check message is displayed. Lab orders with an OE/RR order status of “Canceled,” “Discontinued,” “Expired,” “Lapsed,” “Discontinued/Edit,” or “Delayed” are not evaluated when looking for duplicates.

 **NOTE:** This parameter is superseded if the ordered lab procedure has a corresponding orderable item entered in the ORK DUP ORDER RANGE OI parameter.

ENTITY PRECEDENCE: 1	ENTITY TYPE: Location
ENTITY PRECEDENCE: 2	ENTITY TYPE: Service
ENTITY PRECEDENCE: 3	ENTITY TYPE: Division
ENTITY PRECEDENCE: 4	ENTITY TYPE: System

Customization Suggestion:

- Use this parameter to set a duplicate order value for the majority of lab procedures, then use ORK DUP ORDER RANGE OI to set duplicate order values for lab procedures with special duplicate order ranges. (Refer to ORK DUP ORDER RANGE OI customization suggestions for an example.)

ORK DUP ORDER RANGE OI [Option: ORK DUP ORDER RANGE OI]

This parameter indicates how many hours back in time to look for duplicate orders with a matching orderable item. If an order with the same orderable item has been placed within the number of hours indicated in this parameter, an order check message is displayed. For the order check to occur, the orderable item selected via this parameter must match both the orderable item of the order being placed and the duplicate order’s orderable item. Orders are linked to orderable items through the order dialog setup. Use this parameter to set duplicate order search ranges for special orderable items. This parameter does not affect medication duplicate order ranges. Medication order duplicates are determined within the Pharmacy package. A value of “0” (zero) indicates duplicate order checking for this orderable item does not occur.

NOTE: If the orderable item of the order being placed has a value in this parameter, this parameter’s value supersedes values entered in the ORK DUP ORDER RANGE LAB/RADIOLOGY parameters.]

ENTITY PRECEDENCE: 1	ENTITY TYPE: Location
ENTITY PRECEDENCE: 2	ENTITY TYPE: Service
ENTITY PRECEDENCE: 3	ENTITY TYPE: Division
ENTITY PRECEDENCE: 4	ENTITY TYPE: System

Customization Suggestions:

- Use the ORK DUP ORDER RANGE LAB parameter to set a duplicate order value for the majority of lab procedures, then use ORK DUP ORDER RANGE OI to set duplicate order values for lab tests with special duplicate order ranges. For example, the exported default value for ORK DUP ORDER RANGE LAB is “48” hours. Use ORK DUP ORDER RANGE LAB to change that value to “24” hours for your System entity. Next, use ORK DUP ORDER RANGE OI at your System entity level to set the duplicate order range for the CBC orderable item to “12” hours. The order check message indicating a duplicate CBC order will now occur if the patient has a previous CBC order within the past 12 hours.

NOTE: The order being placed and the duplicate order must each have an orderable item that matches the CBC orderable item entered via this parameter.

The order check for CBC will not occur if the patient’s most recent CBC order occurred 13 hours previously. However, if the order is for a different lab test (and no parameter value for that test exists), the order check message will occur if the patient’s most recent lab test was within the past 24 hours.

- In addition to the suggestion above, set the ICU (Location entity), value of ORK DUP ORDER RANGE OI to “3” hours for orderable item CBC. Now, if the CBC order is for a patient in ICU, the order check occurs only if the most recent order is within the past three hours. CBC orders older than three hours do not trigger the order check for patients in ICU. For non-ICU patients the duplicate range value remains “12” hours.
- To prevent duplicate order checks on generic nursing orders placed by General Medicine providers (Service entity), use this parameter to set General Medicine’s value of the generic nursing orderable item to “0” (zero.) Remember, the generic nursing orderable item identified in the parameter must match the orderable item of the order dialog used to place generic nursing orders.

ORK DUP ORDER RANGE RADIOLOGY [Option: ORK DUP ORDER RANGE RADIOLOGY]

This parameter indicates how many hours back in time to look for duplicate imaging orders. If a similar imaging procedure has been placed within the number of hours indicated in this parameter, an order check message is displayed. Imaging orders with an OE/RR order status of “Canceled,” “Discontinued,” “Expired,” “Lapsed,” “Discontinued/Edit,” or “Delayed” are not evaluated when looking for duplicates.

NOTE: This parameter is superseded if the ordered imaging procedure has a corresponding orderable item entered in the ORK DUP ORDER RANGE OI parameter.

ENTITY PRECEDENCE: 1	ENTITY TYPE: Location
ENTITY PRECEDENCE: 2	ENTITY TYPE: Service
ENTITY PRECEDENCE: 3	ENTITY TYPE: Division
ENTITY PRECEDENCE: 4	ENTITY TYPE: System

Customization Suggestion:

- Use this parameter to set a duplicate order value for the majority of imaging procedures then use ORK DUP ORDER RANGE OI to set duplicate order values for imaging procedures with special duplicate order ranges. (Refer to ORK DUP ORDER RANGE OI customization suggestions for a similar example with lab procedures.)

ORK MRI LIMIT HT [Option: ORK MRI LIMIT HT]

This parameter is used by order checking to determine if a patient is too tall to be examined in the MRI scanner. The value indicates the maximum height (in inches) allowed.

ENTITY PRECEDENCE: 1	ENTITY TYPE: Division
ENTITY PRECEDENCE: 2	ENTITY TYPE: System

Customization Suggestion:

- For systems with MRI scanners at more than one division, set the value of this parameter at the division level to correspond to that division’s scanner height limit.

ORK MRI LIMIT WT [Option: ORK MRI LIMIT WT]

This parameter is used by order checking to determine if a patient weighs too much to be safely examined by the MRI scanner. The value indicates the maximum weight (in pounds) allowed.

ENTITY PRECEDENCE: 1	ENTITY TYPE: Division
ENTITY PRECEDENCE: 2	ENTITY TYPE: System

Customization Suggestion:

- For systems with MRI scanners at more than one division, set the value of this parameter at the division level to correspond to that division’s scanner weight limit.

ORK PROCESSING FLAG [Option: ORK PROCESSING FLAG]

This parameter determines if an order check will be processed. Potential values are a set of codes:

- E (Enabled):** Order check enabled for the entity unless an entity of higher precedence has the order check disabled (e.g. Enabled at System level and Disabled at User level—order check will not be processed for that user.)
- D (Disabled):** Order check disabled for entity unless entity of higher precedence has order check Enabled (e.g. Disabled at System level and Enabled at User level—order check will be processed for that user.)

ENTITY PRECEDENCE: 1	ENTITY TYPE: User
ENTITY PRECEDENCE: 2	ENTITY TYPE: Location
ENTITY PRECEDENCE: 3	ENTITY TYPE: Service
ENTITY PRECEDENCE: 4	ENTITY TYPE: Division
ENTITY PRECEDENCE: 5	ENTITY TYPE: System

ORK SYSTEM ENABLE/DISABLE [Option: ORK SYSTEM ENABLE/DISABLE]

This parameter determines if any CPRS Order Check processing will occur. In effect, it enables or disables all order check processing.

E (Enabled): Order checking is enabled and running.

D (Disabled): Order checking is disabled and not running.

NOTE: This parameter disables all types of order checks. Additional functionality exists in the CPRS Expert System to inactivate specific rule-based order checks.

ENTITY PRECEDENCE: 1	ENTITY TYPE: User
ENTITY PRECEDENCE: 2	ENTITY TYPE: Location
ENTITY PRECEDENCE: 3	ENTITY TYPE: Service
ENTITY PRECEDENCE: 4	ENTITY TYPE: Division
ENTITY PRECEDENCE: 5	ENTITY TYPE: System

Option → Parameter Mapping

Option	Parameter
CPRS Manager Menu	
PE CPRS Configuration (Clinical Coordinator) ...	
OC Order Checking Mgmt Menu ...	
1 Enable/Disable an Order Check	ORK PROCESSING FLAG
2 Set Clinical Danger Level for an Order Check	ORK CLINICAL DANGER LEVEL
3 CT Scanner Height Limit	ORK CT LIMIT HT
4 CT Scanner Weight Limit	ORK CT LIMIT WT
5 MRI Scanner Height Limit	ORK MRI LIMIT HT
6 MRI Scanner Weight Limit	ORK MRI LIMIT WT
7 Orderable Item Duplicate Order Range	ORK DUP ORDER RANGE OI
8 Lab Duplicate Order Range	ORK DUP ORDER RANGE LAB
9 Radiology Duplicate Order Range	ORK DUP ORDER RANGE RADIOLOGY
10 Enable or Disable Order Checking System	ORK SYSTEM ENABLE/DISABLE
11 Enable or Disable Debug Message Logging	ORK DEBUG ENABLE/DISABLE
12 Display the Order Checks a User Can Receive	
13 Edit Site Local Terms	
PP Personal Preferences	
OC Order Checking Mgmt Menu ...	
1 Enable/Disable My Order Checks	ORK PROCESSING FLAG
2 Show Me the Order Checks I Can Receive	

CPRS Order Checks: How They Work

Introduction

In CPRS, Order Checks occur by evaluating a requested order against existing patient data. Most order checks are processed via the CPRS Expert System. A few are processed within the Pharmacy, Allergy Tracking System, and Order Entry packages. See the table below to determine how an order check is generated:

Order Check Name	Order Check Generated		
	By API to Ancillary Package	In OR Code	By CPRS Expert System
ALLERGY-CONTRAST MEDIA INTERACTION			X
ALLERGY-DRUG INTERACTION	X		
AMINOGLYCOSIDE ORDERED			X
BIOCHEM ABNORMALITY FOR CONTRAST MEDIA			X
CLOZAPINE APPROPRIATENESS			X
CRITICAL DRUG INTERACTION	X		
CT & MRI PHYSICAL LIMITATIONS			X
DANGEROUS MEDS FOR PT > 64			X
DISPENSE DRUG NOT SELECTED			
DUPLICATE DRUG CLASS ORDER\Duplicate Therapy as of v28 pre	X		
DUPLICATE DRUG ORDER	X		
DUPLICATE OPIOID MEDICATIONS	X		
DUPLICATE ORDER (Non Med)		X	
ERROR MESSAGE		X	
ESTIMATED CREATININE CLEARANCE			X
GLUCOPHAGE-CONTRAST MEDIA			X
GLUCOPHAGE-LAB RESULTS			X
LAB ORDER FREQ RESTRICTIONS		X	
MISSING LAB TESTS FOR ANGIOGRAM PROCEDURE			X
NO ALLERGY ASSESSMENT			X
ORDER CHECKING NOT AVAILABLE		X	
POLYPHARMACY			X
RECENT BARIUM STUDY			X
RECENT ORAL CHOLECYSTOGRAM			X
RENAL FUNCTIONS OVER AGE 65			X
SIGNIFICANT DRUG INTERACTION	X		

Drug Dosage	X		
Clinical Reminder Live			
Clinical Reminder Test			

Order Checks are a real-time process that occurs during the ordering session and is driven by responses entered by the ordering provider. Order Check messages are displayed interactively in the ordering session.

Order Checks review existing data and current events to produce a relevant message, which is presented to patient caregivers. Order Checks use the CPRS Expert System (OCX namespace), to define logical expressions for this evaluation and message creation. In addition to the expert system Order Checks have some hard-coded algorithms. For example, the drug-drug interaction order check is made via an entry point in the pharmacy package whereas Renal Functions for Patients Over 65 is defined as a rule in the CPRS Expert System.

Once some order checks have fired, they do not fire again for 5 minutes to save the system from making multiple calls. So, once these order checks have fired, they will not fire again for 5 minutes (300 seconds) for any reason. Logging off or refreshing the patient will have no impact. The following order checks follow this rule:

- ALLERGY-CONTRAST MEDIA INTERACTION
- AMINOGLYCOSIDE ORDERED
- BIOCHEM ABNORMALITY FOR CONTRAST MEDIA
- CLOZAPINE APPROPRIATENESS
- CT & MRI PHYSICAL LIMITATIONS
- DANGEROUS MEDS FOR PT > 64
- ESTIMATED CREATININE CLEARANCE
- GLUCOPHAGE-CONTRAST MEDIA
- GLUCOPHAGE-LAB RESULTS
- MISSING LAB TESTS FOR ANGIOGRAM PROCEDURE
- NO ALLERGY ASSESSMENT
- POLYPHARMACY
- RECENT BARIUM STUDY
- RECENT ORAL CHOLECYSTOGRAM
- RENAL FUNCTIONS OVER AGE 65

Order Check Data Caching

Data caching was recently added to improve the speed of order checks. Before data caching, order checks could be slow because each order check retrieved data from the other VISTA packages—even if the order checks used the same data. With data caching, the first order check in an ordering session retrieves data from other VISTA packages, uses the data to evaluate whether it should display a warning, and then stores the retrieved data in the ^XTMP("OCXCACHE" global for five minutes. The order checks that occur in the next five minutes can use the cached data, if it is the appropriate data, instead of retrieving data from the other packages. After five minutes, the cached data expires, and order checks must retrieve new data from the VISTA packages.

For example, before data caching was implemented, if an order check took 3 seconds to retrieve data from other VISTA packages, and there were 12 order checks, clinicians might wait 36 seconds to sign orders. With data caching, the first order check might take 3 seconds to retrieve the data, but subsequent order checks could use the cache and might take only .03 seconds each. That would be 3.33 seconds compared to 36 seconds. The numbers in this example are for illustration only and do not reflect real system speed. However, data caching should speed up order checks.

To avoid using all available disk space for storing data from order checks, there are several ways to clear the ^XTMP("OCXCACHE" global. ORMTIME removes data from the global when it runs. The suggested frequency for running ORMTIME is every 30 minutes, but not every site runs it that frequently. Kernel clean up utilities also remove data from the cache when they run, which is usually every 24 hours. If needed, users that have access to the programmer's prompt can manually clear the cache from that prompt by using PURGE^OCXCACHE.

Below is an example of what the ^XTMP("OCXCACHE" global looks like:

```

^XTMP("OCXCACHE",0) = 3020815.111506^3020814.111506
^XTMP("OCXCACHE",16,"$$LOCLC^ORQQLR1(16,173,70)","DATA") = 173^CREAT^19^mg/dL^^.
9-20^3020411.135803
^XTMP("OCXCACHE",16,"$$LOCLC^ORQQLR1(16,173,70)","TIME") = 5099625091
^XTMP("OCXCACHE",16,"$$LOCLC^ORQQLR1(16,173,72)","DATA") = 173^CREAT^10^mg/dL^H^
.9-NEGATIVE^3020411.134653
^XTMP("OCXCACHE",16,"$$LOCLC^ORQQLR1(16,173,72)","TIME") = 5099625091
^XTMP("OCXCACHE",16,"$$LOCLC^ORQQLR1(16,173,73)","DATA") = 173^CREAT^13^mg/dL^^.
9-400^3020411.140823
^XTMP("OCXCACHE",16,"$$LOCLC^ORQQLR1(16,173,73)","TIME") = 5099625091
^XTMP("OCXCACHE",16,"$$LOCLC^ORQQLR1(16,174,70)","DATA") =
^XTMP("OCXCACHE",16,"$$LOCLC^ORQQLR1(16,174,70)","TIME") = 5099625092
^XTMP("OCXCACHE",16,"$$LOCLC^ORQQLR1(16,174,72)","DATA") = 174^BUN^3^mg/dL^L^11-
24^3010927.101804
^XTMP("OCXCACHE",16,"$$LOCLC^ORQQLR1(16,174,72)","TIME") = 5099625092
^XTMP("OCXCACHE",16,"$$LOCLC^ORQQLR1(16,174,73)","DATA") =
^XTMP("OCXCACHE",16,"$$LOCLC^ORQQLR1(16,174,73)","TIME") = 5099625092

```

Remote Order Checking

Note: Remote order checks will be available at sites when the RDI software, including patches OR*3.0*232, OR*3.0*238, OR*3.0*267, GMRA*4.0*26, and GMRA*4.0*37, is installed at each site. The RDI rollout is planned as a phased roll out that will last several months until all sites have the software installed. In addition, data from Department of Defense (DoD) facilities will not be available until the CHDR project is released.

Remote Data Interoperability (RDI) enables CPRS to do drug-drug, drug-drug class, duplicate drug, drug-allergy, and contrast media allergy order checks against data from VA sites, and from participating DoD sites, that is stored in the Health Data Repository (HDR).

RDI uses the same order checks that currently exist in CPRS and adds the benefit of doing those checks against remote Outpatient Pharmacy and remote Allergy data stored in the HDR.

The order checks look very similar to the current order check display in CPRS. For remote medications, the display now includes the date of last refill, quantity dispensed, and the name of the remote location. The display for remote allergies has the words “remote site(s)”.

When Will RDI Be Enabled?

RDI features being enabled depends on two things:

The value of the parameter OR RDI HAVE HDR

The existence and configuration of the logical link ORHDR

The menu option to change the value of the OR RDI HAVE HDR parameter will be available in patch OR*3.0*238. Until then, the remote order checking features of RDI will be dormant.

Note: Sites should not enable the OR RDI HAVE HDR parameter until they receive official instructions.

How Does RDI Work?

When an order check is needed either because a CPRS user is writing orders or because CPRS receives a request from Outpatient Pharmacy, CPRS sends a request to Clinical Data Service (CDS) for outpatient medication and allergy information.

The request includes the following data, not necessarily in this order:

- patient internal control number (ICN)
- dates (t-30 for outpatient medications with an expired or discontinued status, plus all other statuses—all allergies are returned)
- domain (such as outpatient medications)

Which Items Are NOT Used in Remote Order Checks?

Some items are not used in remote order checking because they are not stored in the HDR. Others have a high annoyance factor and therefore were not included at the request of field sites. The following items are not included in remote order checks:

- Inpatient Medications
- Non-VA Meds
- Supply items
- Local drugs that are not matched to the National Drug File

Note: The HDR II contains prescriptions with drugs that are not matched to the National Drug File (NDF). This prescription data should be used in remote order checking for duplicate drug classes. Because the National Drug File is updated regularly, these missing order checks could be resolved whenever the NDF is updated. Some drugs may never be matched, especially drugs used in research.

What Happens when CPRS Receives Data from the HDR?

If CPRS receives data from CDS, CPRS stores the data in the global ^XTMP("ORRDI") for the amount of time specified in the OR RDI CACHE TIME parameter; the default is 120 minutes, but sites can change this value. CPRS does not request data from CDS again during the order session unless more than the specified time has elapsed.

Order checks from CPRS can happen several times during a CPRS session:

- Beginning to write/copy/change orders – When a user selects an order menu to begin writing orders, CPRS requests some order checks, such as polypharmacy, renal function, or creatinine clearance, for example.
- On order acceptance – When the user selects Accept, CPRS requests the order checks.
- Signature of orders – When a user signs the order, CPRS requests order checks.

Outpatient Pharmacy and Adverse Reaction Tracking process the information CPRS provides and sends all drug-drug, drug-drug class, contrast media allergy, and drug-allergy order checks back to CPRS for display to the user. For drug-drug and drug-drug class interactions, the message CPRS displays also shows the last refill date, quantity dispensed, and the facility name where the medication was prescribed; allergy information and information about local order checks do not include the facility name. The facility information is provided as a convenience to the user.

With RDI, when a user writes an inpatient or outpatient medication order, an order check against remote outpatient medications is done. The order check is done against all active outpatient medications and all outpatient medications that expired or were discontinued less than 30 days in the past. If the user records that the patient is taking a Non-VA medication, the order check will happen against remote outpatient medication data. However, neither Non-VA medications nor inpatient medications on other systems (remote Non-VA medications nor remote inpatient medications) can be used for order checking because they are not in the HDR.

What If CPRS Receives No Data from the HDR?

If CPRS does not receive a response from CDS within the amount of time specified in the logical link ORHDR, the order checks will be done against local data only. In this case, CPRS displays a “Remote Order Checking not available – checks done on local data only” message at the bottom of the order check screen once during the ordering session (so it will appear once for each patient if there is a problem receiving HDR data) to inform the user that order checks are using only local data. However, in the background, CPRS continues to attempt to communicate with the HDR (by pinging). When communication with the HDR is reestablished, users will begin to see remote order checks again.

Note: A national announcement (“Automated Notification Report” or ANR) is sent out when problems with the HDR might be occurring or when scheduled maintenance will occur that would create situations when the HDR will not be available. Someone at your site should monitor ANR messages so that your site will be aware of these outages and can prepare for them or alert staff as needed.

There are several reasons why CPRS might not receive data from the HDR:

The HDR could be down – The HDR is a database that stores a great deal of data about VHA patients. Because it is new, the HDR may experience some problems. There are many pieces to the communication that takes place between the HDR and a local site, both software and hardware, including Clinical Data Service (CDS) and the database itself, just to name a few; failure of any piece may disrupt communication with the HDR. This might also cause a site to see the “Remote Order Checking not available – checks done on local data only” message.

The site may experience local area network (LAN) or wide area network (WAN) problems – In addition to the HDR software and hardware, each site has a LAN and connections to the WAN that could be having problems. This might also cause a site to see the “Remote Order Checking not available – checks done on local data only” message.

The patient may not have a national identifier – Each patient should have a unique number (called an Integration Control Number (ICN)) that identifies the patient nationally. This number is used by the Master Patient Index (MPI), Remote Data View (RDV), Joint Legacy Viewer (JLV), and other applications. If a patient does not have an ICN, CPRS displays the “Remote Order Checking not available – checks done on local data only” message. In addition, none of the applications mentioned can get data for the patient from other sites, including from the HDR.

Setting RDI Parameters

Patch OR*3.0*238 activates the menu OR RDI PARAMS. This menu sets two parameters:

OR RDI HAVE HDR – This parameter defines whether CPRS should query the HDR for remote allergy and Outpatient Pharmacy data. If set to NO, CPRS will not request any remote data for order checking from the HDR. The default is NO, but this parameter is set to YES when patch OR*3.0*238 is installed.

OR RDI CACHE TIME – This parameter defines how long (the number of minutes) CPRS should cache the remote allergy and outpatient pharmacy data after it is retrieved so it can be used for order checks. The default is 120 minutes, but can be from 0 to 9999 minutes. A setting of 0 (zero) means that data will be requested every time an order check is needed, which would increase WAN traffic significantly. If the data is older than the time set in this parameter, CPRS will request the data from the HDR again when one of the triggers described above occurs, such as an order being accepted.

Note: To edit the values of these parameters, users must use the OR RDI PARAMS menu. Users will not be able to use the general parameter editing menu options, such as XPAR EDIT.

Order Check Name ^ORD(100.8 ien

ALLERGY-CONTRAST MEDIA INTERACTION	4
ALLERGY-DRUG INTERACTION	3
AMINOGLYCOSIDE ORDERED	20
BIOCHEM ABNORMALITY FOR CONTRAST MEDIA	9
CLOZAPINE APPROPRIATENESS	19
CRITICAL DRUG INTERACTION	18
CT & MRI PHYSICAL LIMITATIONS	8
DANGEROUS MEDS FOR PT > 64	30
DISPENSE DRUG NOT SELECTED	27
DUPLICATE DRUG CLASS ORDER	17
DUPLICATE DRUG ORDER	16
DUPLICATE OPIOID MEDICATIONS	33
DUPLICATE ORDER	11
ERROR MESSAGE	25

ESTIMATED CREATININE CLEARANCE	1
GLUCOPHAGE-CONTRAST MEDIA	23
GLUCOPHAGE-LAB RESULTS	28
LAB ORDER FREQ RESTRICTIONS	24
MISSING LAB TESTS FOR ANGIOGRAM PROCEDURE	22
NO ALLERGY ASSESSMENT	32
ORDER CHECKING NOT AVAILABLE	2
POLYPHARMACY	26
RECENT BARIUM STUDY	14
RECENT ORAL CHOLECYSTOGRAM	15
RENAL FUNCTIONS OVER AGE 65	21
SIGNIFICANT DRUG INTERACTION	31

Trigger Methods

Order checks are triggered via four main ordering events:

1. Ordering dialog/display
2. Orderable item selection
3. Order acceptance
4. Ordering session completion

In addition, order checking is triggered by three special events:

26. Delayed/time-release orders initiated
27. Orders Renewed or Edited
28. Orders signed in a later session (delayed signature)

Order Checks Categorized by Event

Ordering dialog/display

Estimated creatinine clearance if < 50

Order checking not available/supported

Renal functions for patients over 65

Polypharmacy

Orderable item selection

Duplicate drug orders (against existing meds)

Duplicate drug class orders (against existing meds)

Drug-drug interactions (against existing meds)

Clozapine appropriateness

Allergy-contrast media interactions

Physical limitations for CT and MRI scanners

Biochem abnormality for contrast media

Glucophage-contrast media interaction

Glucophage-lab results interaction

Dispense drug not selected

Recent barium study

Duplicate Opioid Medications

Order Acceptance

(includes checks where time is a factor in reducing false positives)

Duplicate orders (non-medication)

Allergy-drug interactions

Recent oral cholecystogram

Lab order frequency restrictions

Dangerous Meds for Pt > 64

No Allergy Assessment (CPRS checks to see if an assessment is done between acceptance and signature so that if one is done, the message does not show again.)

Ordering session completion

Allergy-drug interactions (This was added to catch any allergies entered between the time the order is accepted and when it is signed.)

Aminoglycosides

Missing lab tests for angiogram procedure

Duplicate drug orders (against meds placed in same session)

Duplicate drug class orders (against meds placed in same session)

Drug-drug interactions (against meds placed in same session)

Non-VA Medications Order Check Exceptions

Ordering non-VA meds triggers the following order checks:

Duplicate Drug (seen as Duplicate Order check)

Duplicate Drug Class

Critical Drug Interaction

Significant Drug Interaction

Allergy

These order checks can appear at the end of the session or on selection based on the trigger. Two differences exist for non-VA medications:

5. **Duplicate Drug Class**—CPRS does not perform a Duplicate Drug Class order check for interactions between inpatient medications and non-VA medications.
29. **Allergies**—Allergies checks for non-VA medications are slightly different. The following three rules apply:
 - **Allergy to Medications Designated as Herbals**—If a clinician enters an allergy to an herbal (e.g., Gingko) that is in the drug class HA000 in a patient's record, users should get an allergy-drug interaction order check when they enter that same herbal as a non-VA medication for that patient.

- **Allergy for Herbal Drug Class**—If a clinician enters an allergy to an herbal (e.g., Ginkgo - class HA000) in a patient’s record, users should NOT get an allergy-drug interaction order check when they enter another item (e.g., Ginger) with that same **drug class**. All herbal medications have the same drug class HA000, which makes that order check ineffective.
- **Allergy for Non-VA Meds from Other Drug Classes**—However, if a clinician enters an allergy to a drug (e.g., famotidine - class GA301) into a patient’s record and then enters another drug from that same class as a non-VA med (e.g., Ranitidine), users should get the allergy-drug interaction order check.

Recipient Determination

In general, order check processing is determined via the ORK SYSTEM ENABLE/DISABLE and ORK PROCESSING FLAG parameters. Specific order checks can also be affected by other parameters in the ORK namespace. These are discussed with the individual order checks later in this document. Order check determination occurs in the following order:

1. Check the value of the parameter ORK SYSTEM ENABLE/DISABLE. If it is ‘D’isabled, do not process or send any order checks (other than indicating the order checking system is disabled.) If it is ‘E’nable, process order checks as outlined below.
2. Processing is evaluated according to values set for entities identified in the parameter ORK PROCESSING FLAG. These entity values are accessed via the Option ORK PROCESSING FLAG also called Enable/Disable an Order Check. These entity values are processed in the following order to determine if that order check should be processed or not.

highest entity

user -> inpatient location -> user service/specialty -> division -> system -> OERR

lowest entity

Dialog with User

The order check user dialog occurs in the following steps:

- 1) List of order check messages are presented to user sorted by clinical danger level.
- 2) Based on the order check’s clinical danger level and user’s OE/RR 2.5 elec signature key:
 - User holds OREMAS key:
Process without prompting for justification but allow them to ‘Cancel’ or ‘OK’ the order
 - User does not hold OREMAS key and clinical danger level is ‘2’ (Moderate) or ‘3’ (Low):
Process without prompting for justification but allow them to ‘Cancel’ or ‘OK’ the order
 - User does not hold OREMAS key and clinical danger level is ‘1’ (High):
Prompt for justification by prompting to ‘Cancel’ or ‘Override’. If the user selects ‘Override’, prompt for justification (enter free text). If a justification is entered, allow them to ‘Cancel’ or ‘OK’
- 3) Order check messages and any accompanying over-ride justifications are sent with the order to the filling package and are displayed in the order’s detailed display. If the

clinical danger level for an order check message is “High” (value of ‘1’), the order check message and justification are stored in the Order file [#100] under the ‘9’ node.

Order Check Specifics

Each order check and how it works is described below.

Allergy-Contrast Media Interactions

Trigger: Selection of a Radiology orderable item.

Mechanism: The CPRS Expert System checks the radiology orderable item against the orderable item file to determine if it uses a contrast media. If it does, the Allergy Tracking System (ATS) is requested to determine if the patient has a known allergy to contrast media. If both of these conditions are true, OERR is notified and the warning message is displayed.

Message: Patient allergic to contrast medias: <list of contrast media allergens (barium or unspecified)>.

Danger Lvl: This order check is exported with a High clinical danger level.

Allergy-Drug Interactions

Trigger: Acceptance of a pharmacy order and signature of pharmacy order.

Mechanism: The Allergy Tracking System (ATS) is requested to determine if the patient has a known allergy to an ingredient in the medication ordered and/or a VA Drug Class to which the medication ordered belongs. If ATS finds an allergy/adverse reaction, OERR is notified and the warning message is displayed.

In addition, the VA Drug Class of the medication ordered is compared against the VA Drug Class of existing drug allergens. The comparison is made of the first four characters of the drug classes. The exception is the Analgesics class where the first five characters are compared. For example, CN101 will NOT match CN103 and the order check will NOT occur.

Message: Previous adverse reaction to: <list of med allergens>.

Danger Lvl: This order check is exported with a High clinical danger level.

Aminoglycoside Ordered

Trigger: Ordering session completion.

Mechanism: For each medication order placed during this ordering session, the CPRS Expert System requests the pharmacy package to determine if the medication belongs to the VA Drug Class 'Aminoglycosides.' If so, the patient's most recent BUN results are used to calculate the creatinine clearance then OERR is notified and the warning message is displayed.

[Note: The creatinine clearance value displayed in some order check messages is an estimate based on adjusted body weight if patient height is > 60 inches. Approved by the CPRS Clinical Workgroup 8/11/04, it is based on a modified Cockcroft-Gault formula and was installed with patch OR*3*221.

$$\text{CrCl (male)} = (140 - \text{age}) \times (\text{adj body weight}^* \text{ in kg})$$

(serum creatinine) x 72

* If patient height is not greater than 60 inches, actual body weight is used.

- CrCl (female) = 0.85 x CrCl (male)
- To calculate adjusted body weight, the following equations are used:
- Ideal body weight (IBW) = 50 kg x (for men) or 45 kg x (for women) + 2.3 x (height in inches - 60)
- Adjusted body weight (Adj. BW) if the ratio of actual BW/IBW > 1.3 = (0.3 x (Actual BW - IBW)) + IBW
- Adjusted body weight if the ratio of actual BW/IBW is not > 1.3 = IBW or Actual BW (whichever is less)]

Message: Aminoglycoside - est. CrCl: <value calculated from most recent serum creatinine>. (CREAT: <result> BUN: <result>).

Danger Lvl: This order check is exported with a High clinical danger level.

Biochem (BUN, creatinine) Abnormality For Contrast Media

Trigger: Selection of Radiology orderable item.

Mechanism: The CPRS Expert System checks the radiology orderable item against the orderable item file to determine if it uses a contrast media. If so:

a) the patient's BUN and creatinine results are checked for abnormal or critical values. If abnormal or critical values exist, OERR is notified and warning message "a)" is displayed.

b) the patient's creatinine results are checked to determine if they occurred within x days. ("X" is obtained from the ORK CONTRAST MEDIA CREATININE parameter.) If no results within x days exist, OERR is notified and warning message "b)" is displayed.

Message: a) Procedure uses contrast media - abnormal biochem result: <BUN and/or creatinine results with D/T>.

b) Procedure uses non-barium contrast media - no creatinine results within X days

Danger Lvl: This order check is exported with a High clinical danger level.

Clozapine appropriateness

Trigger: Selection of Clozapine orderable item.

Mechanism: The CPRS Expert System asks Pharmacy api (EN^PSODRG) if the medication is clozapine. If so, it checks for WBC and/or ANC results within past x days then notifies OERR and the warning message is displayed.

Message: Clozapine – Most recent WBC result: <WBC result & collection d/t> else:

No WBC past fourteen days - pharmacy cannot fill clozapine order. Most recent WBC result: <WBC result & collection d/t>

Danger Lvl: This order check is exported with a High clinical danger level.

Critical Drug interaction

Trigger: Selection of Pharmacy orderable item for existing medications and at the conclusion of an ordering session against meds placed in that session.

Mechanism: The Pharmacy package is requested to determine if the patient is currently receiving a medication which will interact in a critical manner with the drug selected for ordering. If Pharmacy finds a drug-drug interaction, OERR is notified and the warning message is displayed.

Message: Critical drug-drug interaction: <drug1> & <drug2> (text and status of offending medication order)

Danger Lvl: This order check is exported with a High clinical danger level.

CT and MRI physical limitations

Trigger: Selection of Radiology orderable item.

Mechanism: The CPRS Expert System checks the radiology orderable item's imaging type. If it is "CT" or "MRI," patient height and weight are retrieved from the Vitals package and compared against parameter values related to the maximum height and weight tolerances of CT and/or MRI devices at the site or division. If the patient height is greater than the value for parameter ORK CT LIMIT HT the message "Patient may be too tall for the CT scanner", is sent to OERR and displayed. If the patient height is greater than the value for parameter ORK MRI LIMIT HT the message "Patient may be too tall for the MRI scanner", is sent to OERR and displayed. If the patient weight is greater than the value for parameter ORK CT LIMIT WT the message "Patient may be too heavy for the CT scanner", is sent to OERR and displayed. If the patient weight is greater than the value for parameter ORK MRI LIMIT WT the message "Patient may be too heavy for the MRI scanner", is sent to OERR and displayed. These parameter values are not exported with CPRS so they must be set at the site for this order check to function. Values are set via options under the menu option ORK ORDER CHK MGMT MENU. They should be set at the System level for single division sites and multi-division sites with one device (CT and/or MRI). Values should be set at the Division level for multi-division sites with more than one CT and/or MRI device. For example, a three division site with three CT devices and one MRI device would set the values for the CT-related parameters at the Division level and the values for the MRI-related parameters at the System level.

Message: Patient may be too <tall/heavy> for the <CT/MRI>.

Danger Lvl: This order check is exported with a High clinical danger level.

Dangerous Meds for Pt > 64

Trigger: Acceptance of pharmacy orderable items amitriptyline, chlorpropamide or dipyridamole.

Mechanism: The CPRS Expert System determines if the patient is greater than 64 years old. It then checks the orderable item of the medication ordered to determine if it is mapped as a local term to the national term DANGEROUS MEDS FOR PTS > 64.

Message: If the orderable item text contains AMITRIPTYLINE this message is displayed:

Patient is <age>. Amitriptyline can cause cognitive impairment and loss of balance in older patients. Consider other antidepressant medications on formulary.

If the orderable item text contains CHLORPROPAMIDE this message is displayed:

Patient is <age>. Older patients may experience hypoglycemia with Chlorpropamide due to its long duration and variable renal secretion. They may also be at increased risk for Chlorpropamide-induced SIADH.

If the orderable item text contains DIPYRIDAMOLE this message is displayed:

Patient is <age>. Older patients can experience adverse reactions at high doses of Dipyridamole (e.g., headache, dizziness, syncope, GI intolerance.) There is also questionable efficacy at lower doses.

Danger Lvl: This order check is exported with a High clinical danger level.

Dispense Drug Not Selected

Trigger: Selection of Pharmacy orderable item.

Mechanism: The person entering the order does not select an entry from the Dispense Drug file [#50], OERR is notified and the warning message is displayed.

Message: The order checks: drug interaction, duplicate drug, duplicate drug class and drug allergy were not processed because the medication order was not based on dispense drug.

Danger Lvl: This order check is exported with a Moderate clinical danger level.

Duplicate Drug Class Order

Trigger: Selection of Pharmacy orderable item for existing medications and at the conclusion of an ordering session against meds placed in that session.

Mechanism: The Pharmacy package is requested to determine if the patient is currently receiving a medication which will belong to a VA Drug Class to which the drug selected for ordering belongs. If so, OERR is notified and the warning message is displayed.

Message: Duplicate drug class order: <class> (text and status of offending medication order)

Danger Lvl: This order check is exported with a High clinical danger level.

Duplicate drug order

Trigger: Selection of Pharmacy orderable item for existing medications and at the conclusion of an ordering session against meds placed in that session.

Mechanism: The Pharmacy package is requested to determine if the patient is currently receiving a medication which matches the drug selected for ordering. Inpatient med orders only check against the patient's inpatient meds. Outpatient med orders only consider outpatient orders. The comparison is done at the local, dispense drug level so an order for Aminophylline 100mg will trigger this order check if the patient is already receiving Aminophylline 100mg but not if the patient is already receiving Aminophylline 200mg. (However, a duplicate drug class order message will be displayed because Aminophylline 100mg and Aminophylline 200mg are in the same VA Drug Class.) If a duplicate is returned by Pharmacy, OERR is notified and the warning message is displayed.

Message: Duplicate order: <text and status of offending medication order>

Danger Lvl: This order check is exported with a High clinical danger level.

Duplicate Opioid Medications

Trigger: Selection of Pharmacy orderable item.

Mechanism: The medication ordered is evaluated to determine if it is an opioid medication based upon VA Drug Classes "Opioid Analgesics" and "Opioid Antagonist Analgesics". If the medication belongs in either drug class (is an opioid), the patient's active pharmacy orders are evaluated for other orders belonging to an opioid drug class. If the patient already has an existing opioid order, OERR is notified and the warning message is displayed.

Message: Duplicate opioid medications: <text and status of duplicate opioid orders>

Danger Lvl: This order check is exported with a Moderate clinical danger level.

Duplicate Order (Non-Medication)

Trigger: Acceptance of non-pharmacy orderable item.

Mechanism: If it's a Lab order, the parameter ORK DUP ORDER RANGE OI is checked for a value for this orderable item. If so this value is used to determine how many hours back in time to search for duplicate orders. Values for this parameter are not exported with CPRS. They can be set at the site at the Service, Division and System levels. Values are set via an option under the menu option ORK ORDER CHK MGMT MENU. If a value for the orderable item cannot be found in the ORK DUP ORDER RANGE OI parameter, the value for parameter ORK DUP ORDER RANGE LAB is used. The exported value for this parameter is 48 [hours]. ORK DUP ORDER RANGE LAB can be set at the Service, Division and System levels. Values are set via an option under the menu option ORK ORDER CHK MGMT MENU. After the search range hours are determined, the lab orderable item is equated with the equivalent local lab procedures, split into atomic lab procedures (if appropriate) then appended to the order's specimen. Order Entry is then requested to provide a list of all lab orders placed for the patient from the current order's date/time to the current order's date/time minus the number of hours provided by the duplicate order range parameters. Orders with a status of Canceled, Discontinued, Expired, Lapsed, Replaced, or Delayed are ignored. The lab orders returned from Order Entry are equated with equivalent local lab procedures and if necessary, split into atomic lab procedures. The lab order being placed (and atomic procedures) are compared with previous orders (and atomic procedures) for duplicates. If found, OERR is notified and a warning message is displayed.

If it's a Radiology order, the parameter ORK DUP ORDER RANGE OI is checked for a value for this orderable item. If so this value is used to determine how many hours back in time to search for duplicate orders. Values for this parameter are not exported with CPRS. They can be set at the site at the Service, Division and System levels. Values are set via an option under the menu option ORK ORDER CHK MGMT MENU. If a value for the orderable item cannot be found in the ORK DUP ORDER RANGE OI parameter, the value for parameter ORK DUP ORDER RANGE RADIOLOGY is used. The exported value for this parameter is 48 [hours]. ORK DUP ORDER RANGE RADIOLOGY can be set at the Service, Division and System levels. Values are set via an option under the menu option ORK ORDER CHK MGMT MENU. After the search range hours are determined, the Order file is searched for the same orderable item ordered for the patient from the current order's date/time to the current order's date/time minus the number of hours provided by the duplicate order range parameters. Orders with a status of Canceled, Discontinued, Expired, Lapsed, Replaced, or Delayed are ignored. If a duplicate is found, OERR is notified and a warning message is displayed.

If it's not a Pharmacy, Lab or Radiology order, the parameter ORK DUP ORDER RANGE OI is checked for a value for this orderable item. If none exists, 48 [hours] is the value used to determine the duplicate search range. The Order file is searched for the same orderable item ordered for the patient from the current order's date/time to the current order's date/time minus 48 hours. Orders with a status of Canceled, Discontinued, Expired, Lapsed, Replaced, or Delayed are ignored. If a duplicate is found, OERR is notified and a warning message is displayed.

Message: Duplicate order: <order text truncated to 60 characters> <last ordered date/time> [<order status>] (if lab order: *Most recent result: <most recent result>*)

Danger Lvl: This order check is exported with a Moderate clinical danger level.

Error Message

Trigger: Entry of ordering dialog, selection of orderable item, acceptance or order, completion of ordering session.

Mechanism: The CPRS Expert System is recompiling rules and is momentarily disabled, OERR is notified and a warning message is displayed.

Message: Order checking is recompiling and momentarily disabled.

Danger Lvl: This order check is exported with a Low clinical danger level.

Estimated Creatinine Clearance If < 50

Trigger: Entry of pharmacy ordering dialog

Mechanism: The CPRS Expert System calculates the creatinine clearance based on the most recent serum creatinine results. If the value is less than 50 or it cannot be calculated, OERR is notified and a warning message is displayed.

[Note: The creatinine clearance value displayed in some order check messages is an estimate based on adjusted body weight if patient height is > 60 inches. Approved by the CPRS Clinical Workgroup 8/11/04, it is based on a modified Cockcroft-Gault formula and was installed with patch OR*3*221.

$$\text{CrCl (male)} = (140 - \text{age}) \times (\text{adj body weight}^* \text{ in kg})$$

(serum creatinine) x 72

* If patient height is not greater than 60 inches, actual body weight is used.

- CrCl (female) = 0.85 x CrCl (male)
- To calculate adjusted body weight, the following equations are used:
- Ideal body weight (IBW) = 50 kg x (for men) or 45 kg x (for women) + 2.3 x (height in inches - 60)
- Adjusted body weight (Adj. BW) if the ratio of actual BW/IBW > 1.3 = (0.3 x (Actual BW - IBW)) + IBW
- Adjusted body weight if the ratio of actual BW/IBW is not > 1.3 = IBW or Actual BW (whichever is less)]

Message: Est. CrCl: <value calculated from most recent serum creatinine>. (CREAT: <result> BUN: <result>)

Danger Lvl: This order check is exported with a Moderate clinical danger level.

Glucophage-Contrast Media Interactions

Trigger: Selection of a Radiology orderable item.

Mechanism: The CPRS Expert System checks the radiology orderable item against the orderable item file to determine if it uses a non-barium contrast media. If it does, the Pharmacy package is requested to return a list of all medications the patient is currently receiving. If one of these is glucophage/metformin OERR is notified and the warning message is displayed.

Message: Procedure uses non-barium contrast media and patient is taking glucophage.

Danger Lvl: This order check is exported with a High clinical danger level.

Glucophage-Lab Results Interactions

Trigger: Selection of a Pharmacy orderable item.

Mechanism: The CPRS Expert System checks the pharmacy orderable item's local text (from the Dispense Drug file [#50]) to determine if it contains "glucophage" or "metformin". The expert system next searches for a serum creatinine result within the past x number of days as determined by parameter ORK GLUCOPHAGE CREATININE. If the patient's creatinine result was greater than 1.5 or does not exist, OE/RR is notified and the warning message is displayed.

Message: Glucophage – no serum creatinine within past <x> days. else:

Glucophage – Creatinine results: <creatinine greater than 1.5 w/in past <x> days>

Danger Lvl: This order check is exported with a High clinical danger level.

Lab Order Frequency Restrictions

Trigger: Acceptance of a Lab orderable item.

Mechanism: The lab order is equated with equivalent local lab procedures and split into atomic lab procedures (if appropriate). Lab file fields Max Order Freq and Single Day Max Order Freq are checked for values and equated with the lab procedure/specimen.

If a procedure/specimen contains a value for Max Order Freq, Order Entry is requested to provide a list of all lab orders placed for the patient from the current order's date/time to the current order's date/time minus the number of days indicated in field Max Order Freq. Orders with a status of Canceled, Discontinued, Expired, Lapsed, Replaced, Changed, or Delayed are ignored. The lab orders returned by Order Entry are equated with equivalent local lab procedures and split into atomic lab procedures (if appropriate). If the

equivalent local lab procedure of a lab order returned by Order Entry equals an equivalent local lab procedure of the current order and the lab order returned by Order Entry was placed within the past *X* number of days (where *X* is the value of Max Order Freq), OERR is notified and a warning message is displayed. If Max Order Freq exists for a lab procedure/specimen, Single Day Max Order Freq is not processed. If a procedure/specimen does not contain a value for Max Order Freq but does have a Single Day Max Order Freq value, Order Entry is requested to provide a list of all lab orders placed on the same date as the current order's date/time. Orders with a status of Canceled, Discontinued, Expired, Lapsed, Replaced, Changed, or Delayed are ignored. The lab orders are equated with equivalent local lab procedures and split into atomic lab procedures (if appropriate). If more duplicates than the value of Single Day Max Order Freq are found, OERR is notified and a warning message is displayed.

Message: Max lab test order freq exceeded for: <lab test> or:
Lab test daily order max exceeded for: <lab test>.

Danger Lvl: This order check is exported with a Moderate clinical danger level.

Missing Lab Tests For Angiogram Procedure

Trigger: At the conclusion of an ordering session.

Mechanism: The CPRS Expert System checks the radiology orderable item to determine if it is linked to OCX nat'l term ANGIOGRAM (PERIPHERAL) then determines if the required concurrent lab tests PROTHROMBIN TIME and THROMBOPLASTIN have been ordered in the same ordering session.

Message: Missing labs for angiogram <missing lab tests>.

Danger Lvl: This order check is exported with a High clinical danger level.

No Allergy Assessment

Trigger: Acceptance of a Radiology, Pharmacy or Dietetics orderable item.

Mechanism: The CPRS Expert System calls into the Allergy Tracking System (ATS). If the patient has no allergy data on file, OERR is notified and the warning message is displayed.

Message: Patient has no allergy assessment.

Danger Lvl: This order check is exported with a Moderate clinical danger level.

Order Checking Not Available/Supported

Trigger: Entry of any ordering dialog [Note: this order check is currently not triggered.]

Mechanism: OERR checks the value of parameter ORK SYSTEM ENABLE/DISABLE. If it is 'Disabled', the message is displayed and no further order check processing occurs. The exported value for this parameter is 'Disabled'. This prevents order checking from processing HL7 messages exchanged during conversions. It can be set at the Division and System levels. Values are set via an option under the menu option ORK ORDER CHK MGMT MENU.

Message: Order checking currently not available/supported.

Danger Lvl: This order check is exported with a Low clinical danger level.

Polypharmacy

Trigger: Entry of pharmacy ordering dialog

Mechanism: The CPRS Expert System calculates the number of active medications the patient is receiving. For inpatients, only inpatient meds are counted. If the patient is an outpatient, only outpatient meds are counted. Medications with a status of Expired, Discontinue, Deleted, or Renewed are not counted. Supplies are not counted. If the number is greater than number *x*, as determined by parameter ORK POLYPHARMACY, OERR is notified and a warning message is displayed.

Message: Potential polypharmacy – patient is currently receiving <number of meds> medications.

Danger Lvl: This order check is exported with a Moderate clinical danger level.

Recent Barium Study (w/in 2 Days)

Trigger: Selection of Radiology orderable item.

Mechanism: The CPRS Expert System checks the radiology orderable item against the orderable item file to determine if it uses a barium contrast media. If so, Order Entry is requested to provide a list of all radiology orders placed for the patient within the past 48 hours. Each radiology order is checked to determine if its related

orderable item uses barium contrast media. If it does, OERR is notified and the warning message is displayed.

Message: Recent barium study: <order text truncated to 60 characters> <last ordered date/time> [<order status>].

Danger Lvl: This order check is exported with a High clinical danger level.

Recent Cholecystogram (w/in 7 days)

Trigger: Acceptance of Radiology orderable item.

Mechanism: The CPRS Expert System checks the radiology orderable item against the orderable item file to determine if it is a cholecystogram. If so, Order Entry is requested to provide a list of all radiology orders placed for the patient within the past 7 days. Each radiology order is checked to determine if its related orderable item is a cholecystogram. If it does, OERR is notified and the warning message is displayed.

Message: Recent cholecystogram: <order text truncated to 60 characters> <last ordered date/time> [<order status>].

Danger Lvl: This order check is exported with a High clinical danger level.

Renal Function (BUN, Creatinine) For Patients Over 65

Trigger: Entry of pharmacy ordering dialog

Mechanism: The CPRS Expert System checks the patient age. If it is greater than 65, OERR is notified and a warning message is displayed.

Message: Patient > 65. Renal results: <BUN and/or creatinine results with D/T>

Danger Lvl: This order check is exported with a Moderate clinical danger level.

Significant Drug Interaction

Trigger: Selection of Pharmacy orderable item for existing medications and at the conclusion of an ordering session against meds placed in that session.

Mechanism: The Pharmacy package is requested to determine if the patient is currently receiving a medication which will interact in a significant manner with the drug selected for ordering. If Pharmacy finds a drug-drug interaction, OERR is notified and the warning message is displayed.

Message: Significant drug-drug interaction: <drug1> & <drug2> (text and status of offending medication order)

Danger Lvl: This order check is exported with a Moderate clinical danger level.

23. Appendix F: Creating, Editing, and Viewing Release Events

This appendix describes how to create, edit, and view a release event. Creating a release event allows CPRS users to write event-delayed orders that are not executed until the release event occurs. For example, you could create a release event called "Transfer to Medicine Treating Specialty" that includes three different, but related treating specialties. A clinician could then write an order that would be delayed until the "Transfer to Medicine Treating Specialty" release event occurred (i.e., the patient is transferred to one of the treating specialties). After the "Transfer to Medicine Treating Specialty" event occurred, the order would be released.

Creating a Release Event

☛ **NOTE: Release events are stored in the OE/RR RELEASE EVENTS file (#100.5)**

To create a release event, follow these steps:

1. Open the CPRS Configuration (Clin Coord) menu [OR PARAM COORDINATOR MENU].

AL Allocate OE/RR Security Keys [ORCL KEY ALLOCATION]

KK Check for Multiple Keys [ORE KEY CHECK]

DC Edit DC Reasons [ORCL ORDER REASON]
GP GUI Parameters ... [ORW PARAM GUI]
GA GUI Access - Tabs, RPL [ORCL CPRS ACCESS]
MI Miscellaneous Parameters [OR PARAM ORDER MISC]
NO Notification Mgmt Menu ... [ORB NOT COORD MENU]
OC Order Checking Mgmt Menu ... [ORK ORDER CHK MGMT MENU]
MM Order Menu Management ... [ORCM MGMT]
LI Patient List Mgmt Menu ... [ORLP PATIENT LIST MGMT]
FP Print Formats [ORCL PRINT FORMAT]
PR Print/Report Parameters ... [OR PARAM PRINTS]
RE Release/Cancel Delayed Orders [ORC DELAYED ORDERS]
US Unsigned orders search [OR UNSIGNED ORDERS]

EX Set Unsigned Orders View on Exit [OR PARAM UNSIGNED ORDERS VIEW]
NA Search orders by Nature or Status [OR NATURE/STATUS ORDER SEARCH]

DO Event Delayed Orders Menu ... [OR DELAYED ORDERS]
PM Performance Monitor Report [OR PERFORMANCE MONITOR]

2. Select the Event Delayed Orders Menu by typing **DO**.

The following menu will appear:

DO Delayed Orders/Auto-DC Set-up [OR DELAYED ORDERS EDITOR]
EP Parameters for event delayed orders [OR EVENT PARAMETERS]
IN Inquire to OE/RR Patient Event File [OR PATINET EVENT INQUIRY]

3. Select Delayed Orders/Auto-DC Set-up by typing **DO**.

The following menu will appear:

Select one of the following:

1. Auto-DC Rules
2. Release Events

Enter response:

4. Select Release Events by typing **2**.

The existing release events will appear in a numbered list.

5. Select Add/Edit by typing **AE**.

6. Press **Return** at the Select item(s) prompt.

7. Type a name for the release event at the Select *OE/RR RELEASE EVENTS NAME* prompt and press **Return**.
8. Type **Y** or **Yes** at the *Are you adding [event name] as a new OE/RR RELEASE EVENTS?* Prompt.
9. Enter one of these letters at the *OE/RR RELEASE EVENTS TYPE OF EVENT* prompt:
 - A for an admission event.
 - T for a transfer event.
 - D for a discharge event.
 - for an O.R. event.
 - M for a manual release event.
10. Enter a division at the *OE/RR RELEASE EVENTS DIVISION* prompt.
 - For admission events, enter the location where the patient will be admitted.
 - For transfer events, enter the location where the patient will be transferred.
 - For discharge events, enter the location the patient will be leaving.
 - For O.R. events, enter the location where the patient will have the procedure.
 - For manual release events, enter the location where the patient will be located.
11. Enter Y or N at the *Do you want to copy from an existing entry?* prompt.
12. You will now be prompted to enter additional required information. For an explanation of additional prompts and fields you may encounter, see the [Explanation of Release Event Prompts \(Fields in the OE/RR RELEASE EVENTS file #100.5\)](#) topic.
13. Once you have entered all of the required information, the *You have now entered the required fields and may ^ to exit* prompt will appear. If you do not wish to further define this event, type ^ to exit.

☞ **NOTE: You can also create a new release event from the detailed display screen.**

☞ **NOTE: New release events are inactive by default and must be activated (by following the steps in the [Activating / Inactivating a Release Event](#) topic) before they are used.**

Creating a Child Release Event

A child release event is a variation of a main or parent release event. A child release event shares the same trigger event as its parent; however, a child release event can be assigned to a different order menu than its parent release event.

For example, suppose your facility has a release event named “transfer to surgery ICU” that releases orders when a patient is transferred to the surgery ICU. This release event is appropriate for most of your needs; however, when a clinician writes delayed orders for a transfer to the orthopedic surgery ICU, you would like the clinician to be presented with a slightly different order menu. In this example, you could create a child release event called “transfer to orthopedic surgery ICU”. This child event would share the same trigger event as its parent; however, clinicians who selected the “transfer to orthopedic surgery ICU” child release event would be presented with a different order menu.

To create a child release event, follow these steps:

1. Open the CPRS Configuration (Clin Coord) menu [OR PARAM COORDINATOR MENU].

AL Allocate OE/RR Security Keys [ORCL KEY ALLOCATION]

KK Check for Multiple Keys [ORE KEY CHECK]
DC Edit DC Reasons [ORCL ORDER REASON]
GP GUI Parameters ... [ORW PARAM GUI]
GA GUI Access - Tabs, RPL [ORCL CPRS ACCESS]
MI Miscellaneous Parameters [OR PARAM ORDER MISC]
NO Notification Mgmt Menu ... [ORB NOT COORD MENU]
OC Order Checking Mgmt Menu ... [ORK ORDER CHK MGMT MENU]
MM Order Menu Management ... [ORCM MGMT]
LI Patient List Mgmt Menu ... [ORLP PATIENT LIST MGMT]
FP Print Formats [ORCL PRINT FORMAT]
PR Print/Report Parameters ... [OR PARAM PRINTS]
RE Release/Cancel Delayed Orders [ORC DELAYED ORDERS]
US Unsigned orders search [OR UNSIGNED ORDERS]

EX Set Unsigned Orders View on Exit [OR PARAM UNSIGNED ORDERS VIEW]
NA Search orders by Nature or Status [OR NATURE/STATUS ORDER SEARCH]

DO Event Delayed Orders Menu ... [OR DELAYED ORDERS]
PM Performance Monitor Report [OR PERFORMANCE MONITOR]

2. Select the Event Delayed Orders Menu by typing **DO**.

The following menu will appear:

DO Delayed Orders/Auto-DC Set-up [OR DELAYED ORDERS EDITOR]
EP Parameters for event delayed orders [OR EVENT PARAMETERS]
IN Inquire to OE/RR Patient Event File [OR PATINET EVENT INQUIRY]

3. Select Delayed Orders/Auto-DC Set-up by typing **DO**.

The following menu will appear

Select one of the following:
1. Auto-DC Rules
2. Release Events
Enter response:

4. Select Release Events by typing **2**.

The existing release events will appear in a numbered list.

5. Select Create Child Event by typing **CC**.

6. At the *Select item(s)* prompt, enter the number of the parent event that you want to associate with the new child release event.
7. At the *Select OE/RR CHILD RELEASE EVENTS NAME* prompt, type a name for the new child release event.
8. The name that you entered in step 6 will appear. Verify that you entered the name correctly and press Return.
9. Enter the name that you would like displayed to CPRS users at the *DISPLAY TEXT* prompt.
10. Once you have entered all of the required information, the *You have now entered the required fields and may ^ to exit* prompt will appear. If you do not wish to further define this child event, type ^ to exit. If you would like to enter additional information, please refer to the [Explanation of Release Event Prompts \(Fields in the OE/RR RELEASE EVENTS file #100.5\)](#) topic.

☞ **NOTE:** New child release events are inactive by default and must be activated (by following the steps in the [Activating / Inactivating a Release Event](#) topic) before they are used.

☞ **NOTE:** Child release events are indented and displayed under the associated parent event.

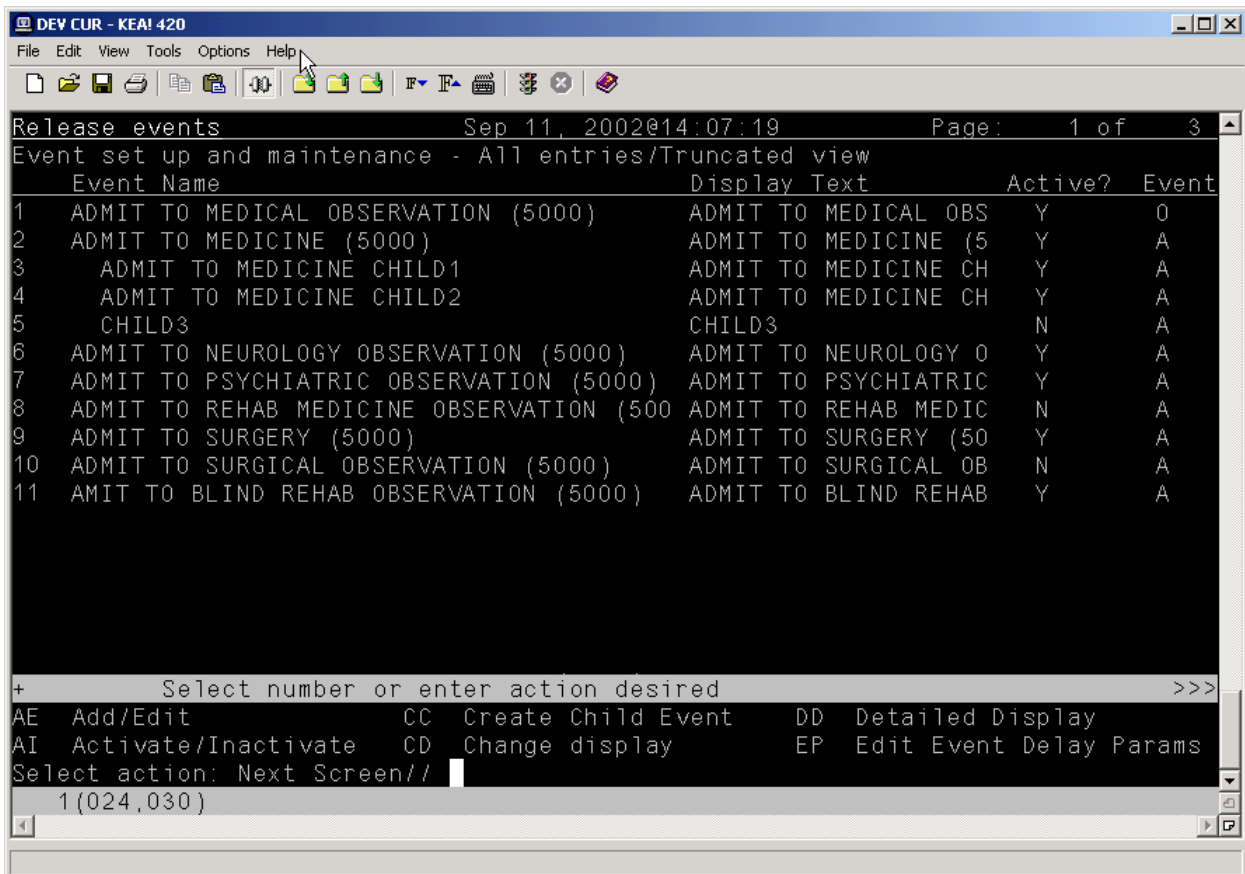

Items 3, 4, and 5 are child release events of the Admit to Medicine parent release event.

Explanation of Release Event Prompts (Fields in the OE/RR RELEASE EVENTS file #100.5)

The list below explains the additional prompts (fields) that you may encounter when entering a new release event:

Display Text – the name of the release event as it appears to CPRS users.

Type of Event – the type of release event. The value of this field can be A (admission event), T (transfer event), D (discharge event), O (O.R. event), or M (manual release event).

Division – the division to which the release event will apply.

- For admission events the division is the admitting location.
- For discharge events the division is the location the patient is leaving.
- For transfer events the division is the receiving location where the patient will be transferred.
- For O.R. events the division is the location where the patient will have the procedure.
- For manual release events the division is where the patient will be located.

MAS Movement Type – the MAS movement type that will trigger this release event.

- For admission and discharge events it is recommended that this field be left blank unless you have a need for a very specific admission/discharge event. This way, any admission/discharge type will release delayed orders.
- For O.R. events a MAS Movement type is not required.

Select Included Locations – the locations included in the release event.

Select Included Treating Specialties – the treating specialties included in the release event.

- For OR events a treating specialty is not required.

Short Name – a short name for the release event (used when space is limited on the Orders tab).

Event Order Dialog – the name of the dialog that appears when a user writes an event-delayed order assigned to the release event.

- For admission events use OR(Z) MOVE EVENT or ADMIT PATIENT.
- For discharge events use OR(Z) GXMOVE EVENT or DISCHARGE.
- For transfer events use OR(Z) GXMOVE EVENT or TRANSFER.

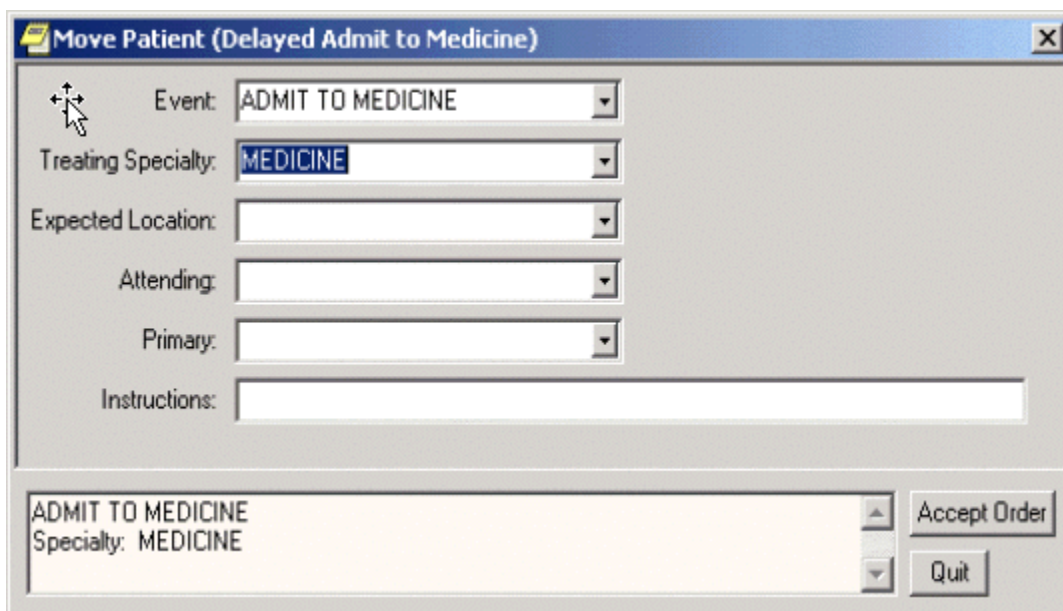

The OR GXMOVE EVENT dialog

Order Set Menu – the order set/menu that will appear when a user writes an event-delayed order assigned to the release event.

NOTE: Order sets listed in this field should be part of an order menu.

Lapse in # Days – the number of days that an event-delayed order assigned to the release event will remain active. Once the number of days specified is exceeded, you can no longer release orders assigned to this release event.

Ordering Parameters Location – the location that the release event will use to retrieve its ordering parameters.

- For admission, transfer, O.R., and manual release events, be sure to specify a representative location so that the appropriate parameter values for dialogs (such as dietetics and lab) are used.

- For discharge events it is recommended that you specify a representative location so that the appropriate parameter values for dialogs are used. However, this is not required because the patient will be leaving the facility.

Copy Active Orders – indicates whether a user should be permitted to copy existing active orders to new event-delayed orders.

- For admission and discharge events this field is usually set to no.
- For transfer events this field is usually set to yes.

NOTE: You can configure the **OREVNT EXCLUDE DGRP** parameter to prevent orders belonging to specific display groups from being copied. For more information, refer to [Excluding Display Groups from the Copy Active Orders Dialog Box](#)

Sample Release Events

Sample Admission Event

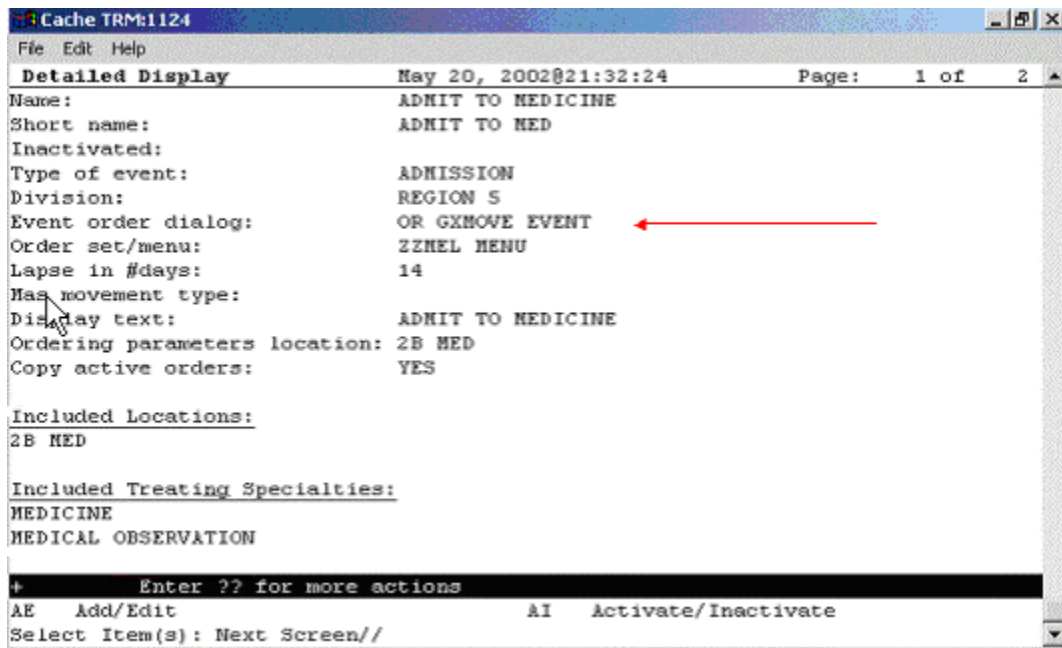

This sample release event uses the OR GXMOVE EVENT dialog and does not specify a MAS movement type

Sample Discharge Event

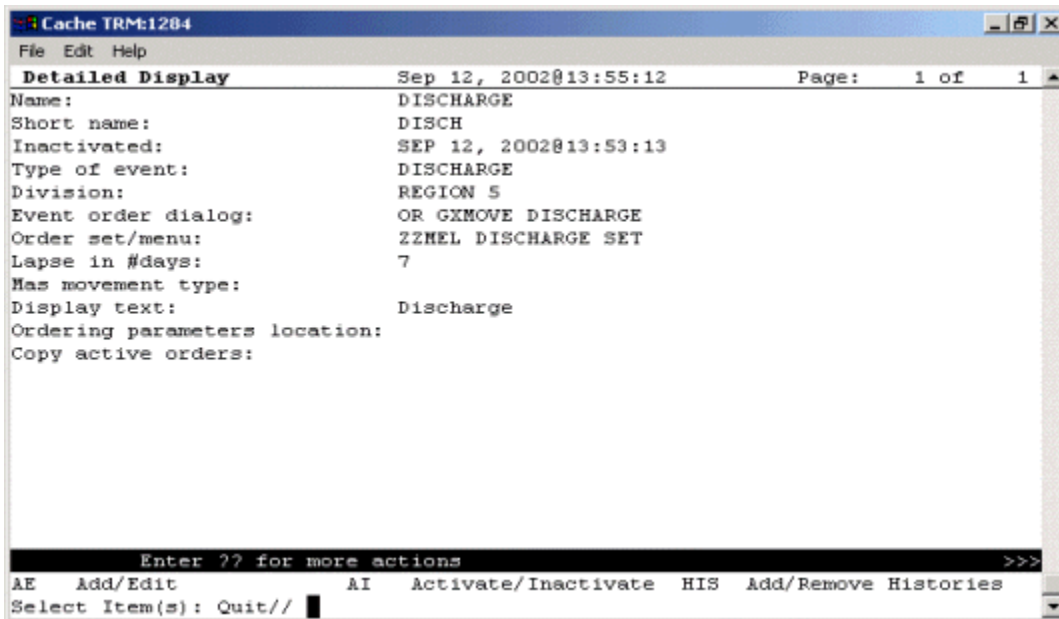

A sample discharge event

Sample Transfer Event: Ward or Division Change

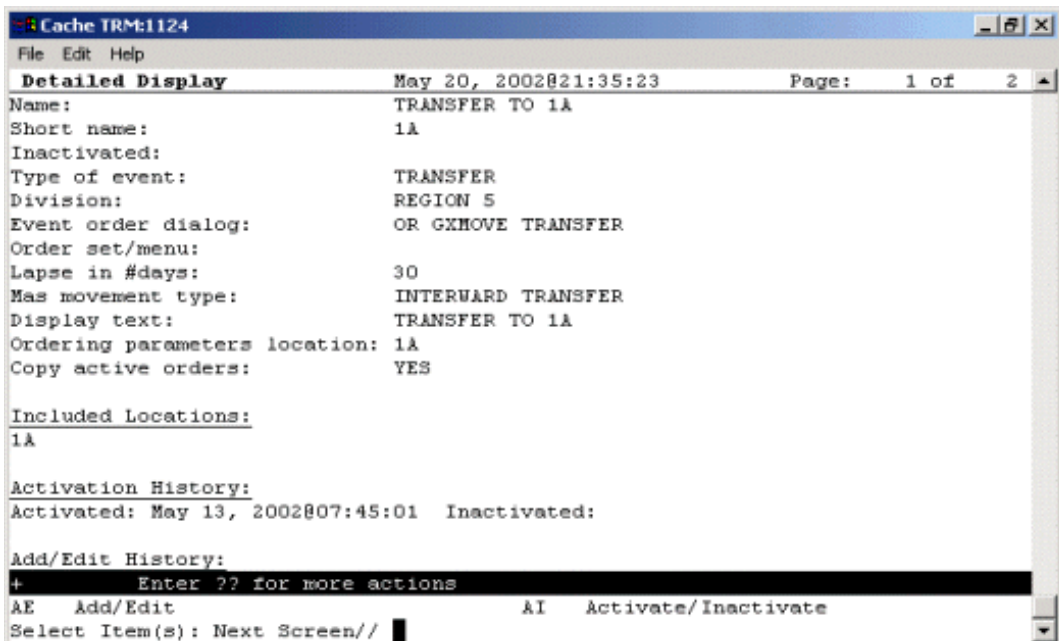

A sample transfer event for a ward or division change

Sample Transfer Event: From PASS

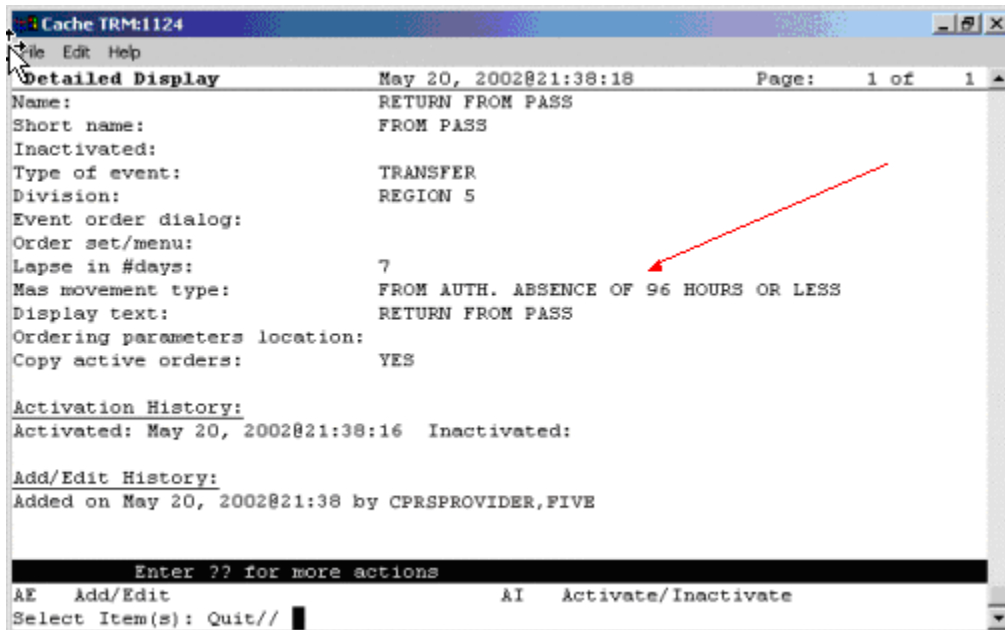

The MAS movement type specified in this event distinguishes the type of transfer

Sample Transfer Event: to ASIH

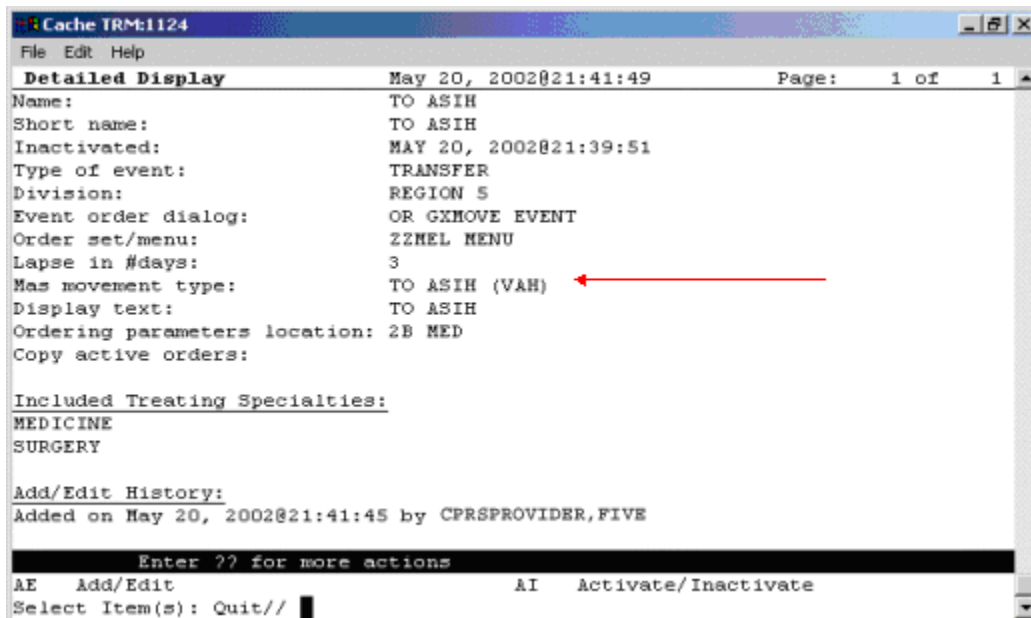

Sample transfer event: to ASIH

Sample Transfer Event: to NHCU

Cache TRM1284

File Edit Help

Detailed Display Sep 12, 2002@14:17:07 Page: 1 of 1

Name: ADMIT TO NHCU
Short name: NHCU
Inactivated: SEP 12, 2002@14:15:06
Type of event: ADMISSION
Division: REGION 5
Event order dialog: ORZ GXMOVE ADMIT PATIENT
Order set/menu: ZZMEL MENU
Lapse in #days: 7
Has movement type:
Display text: Transfer to NHCU
Ordering parameters location:
Copy active orders: YES

Included Treating Specialties:
DOMICILIARY CHV

Enter ?? for more actions >>>

AE Add/Edit AI Activate/Inactivate HIS Add/Remove Histories
Select Item(s): Quit//

Sample transfer event: to NHCU

Sample O.R. Event

Cache TRM1264

File Edit Help

Detailed Display May 19, 2002@14:23:25 Page: 1 of 1

Name: SURGERY
Inactivated: MAY 06, 2002@11:40
Type of event: O.R.
Division: REGION 5
Dc reason: Surgery
Display text: SURGERY

Included Packages:
ORDER ENTRY/RESULTS REPORTING
INPATIENT MEDICATIONS
IV MEDICATIONS
LAB SERVICE

Add/Edit History:
Added on May 06, 2002@11:40:01 by CPRSPROVIDER,FIVE
Edited on May 19, 2002@14:20:40 by CPRSPROVIDER,FIVE

Enter ?? for more actions

AE Add/Edit AI Activate/Inactivate
Select Item(s): Quit//

A sample O.R. event

Sample Manual Release Event

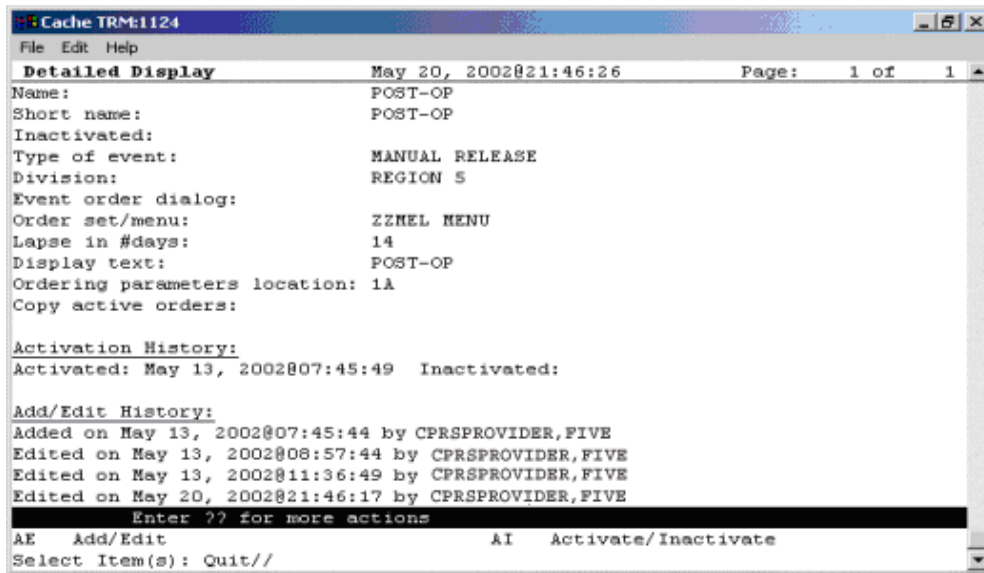

A sample manual release event

Activating/Inactivating a Release Event

NOTE: If a parent release event is inactive, all child release events will also be inactive. However, a child release event can be inactive while the parent release event is active.

To activate/inactivate a release event, follow these steps:

1. Open the CPRS Configuration (Clin Coord) menu [OR PARAM COORDINATOR MENU].

```
AL Allocate OE/RR Security Keys [ORCL KEY ALLOCATION]
KK Check for Multiple Keys [ORE KEY CHECK]
DC Edit DC Reasons [ORCL ORDER REASON]
GP GUI Parameters ... [ORW PARAM GUI]
GA GUI Access - Tabs, RPL [ORCL CPRS ACCESS]
MI Miscellaneous Parameters [OR PARAM ORDER MISC]
NO Notification Mgmt Menu ... [ORB NOT COORD MENU]
OC Order Checking Mgmt Menu ... [ORK ORDER CHK MGMT MENU]
MM Order Menu Management ... [ORCM MGMT]
LI Patient List Mgmt Menu ... [ORLP PATIENT LIST MGMT]
FP Print Formats [ORCL PRINT FORMAT]
PR Print/Report Parameters ... [OR PARAM PRINTS]
RE Release/Cancel Delayed Orders [ORC DELAYED ORDERS]
US Unsigned orders search [OR UNSIGNED ORDERS]
```

```
EX Set Unsigned Orders View on Exit [OR PARAM UNSIGNED ORDERS VIEW]
```

```
NA Search orders by Nature or Status [OR NATURE/STATUS ORDER SEARCH]
```

```
DO Event Delayed Orders Menu ... [OR DELAYED ORDERS]
```

PM Performance Monitor Report [OR PERFORMANCE MONITOR]

2. Select the Event Delayed Orders Menu by typing DO.

The following menu will appear:

DO Delayed Orders/Auto-DC Set-up [OR DELAYED ORDERS EDITOR]

EP Parameters for event delayed orders [OR EVENT PARAMETERS]

IN Inquire to OE/RR Patient Event File [OR PATINET EVENT INQUIRY]

3. Select Delayed Orders/Auto-DC Set-up by typing DO.

The following menu will appear

Select one of the following:

1. Auto-DC Rules

2. Release Events

Enter response:

4. Select Release Events by typing 2.

The existing release events will appear in a numbered list.

5. Select Activate/Inactivate by typing AI.

6. Type the number of the release event you would like to activate/inactivate at the Select items prompt.

7. The computer will display a message asking if you are sure you want to activate/inactivate this release event. Type the appropriate response.

☞ **NOTE: You can also activate/inactivate a release event from the detailed display screen.**

☞ **NOTE: Once you have activated a release event, the event will appear on the Event Delayed Orders dialog in the CPRS GUI. Users can now write orders that are delayed until the release event occurs.**

Detailed Display of a Release Event

To view a detailed display of a release event, follow these steps:

1. Open the CPRS Configuration (Clin Coord) menu [OR PARAM COORDINATOR MENU].

```
AL Allocate OE/RR Security Keys [ORCL KEY ALLOCATION]
KK Check for Multiple Keys [ORE KEY CHECK]
DC Edit DC Reasons [ORCL ORDER REASON]
GP GUI Parameters ... [ORW PARAM GUI]
GA GUI Access - Tabs, RPL [ORCL CPRS ACCESS]
MI Miscellaneous Parameters [OR PARAM ORDER MISC]
NO Notification Mgmt Menu ... [ORB NOT COORD MENU]
OC Order Checking Mgmt Menu ... [ORK ORDER CHK MGMT MENU]
MM Order Menu Management ... [ORCM MGMT]
LI Patient List Mgmt Menu ... [ORLP PATIENT LIST MGMT]
FP Print Formats [ORCL PRINT FORMAT]
PR Print/Report Parameters ... [OR PARAM PRINTS]
RE Release/Cancel Delayed Orders [ORC DELAYED ORDERS]
US Unsigned orders search [OR UNSIGNED ORDERS]
```

```
EX Set Unsigned Orders View on Exit [OR PARAM UNSIGNED ORDERS VIEW]
NA Search orders by Nature or Status [OR NATURE/STATUS ORDER SEARCH]
```

```
DO Event Delayed Orders Menu ... [OR DELAYED ORDERS]
PM Performance Monitor Report [OR PERFORMANCE MONITOR]
```

2. Select the Event Delayed Orders Menu by typing DO.

The following menu will appear:

```
DO Delayed Orders/Auto-DC Set-up [OR DELAYED ORDERS EDITOR]
EP Parameters for event delayed orders [OR EVENT PARAMETERS]
```

```
IN Inquire to OE/RR Patient Event File [OR PATINET EVENT INQUIRY]
```

3. Select Delayed Orders/Auto-DC Set-up by typing DO.

The following menu will appear:

```
Select one of the following:
1. Auto-DC Rules
2. Release Events
Enter response:
```

4. Choose Release Events by typing 2.
5. Select Detailed Display by typing DD.

- At the Select item(s) prompt, type the number of the release event that you would like to display. A detailed display of the release event will appear.

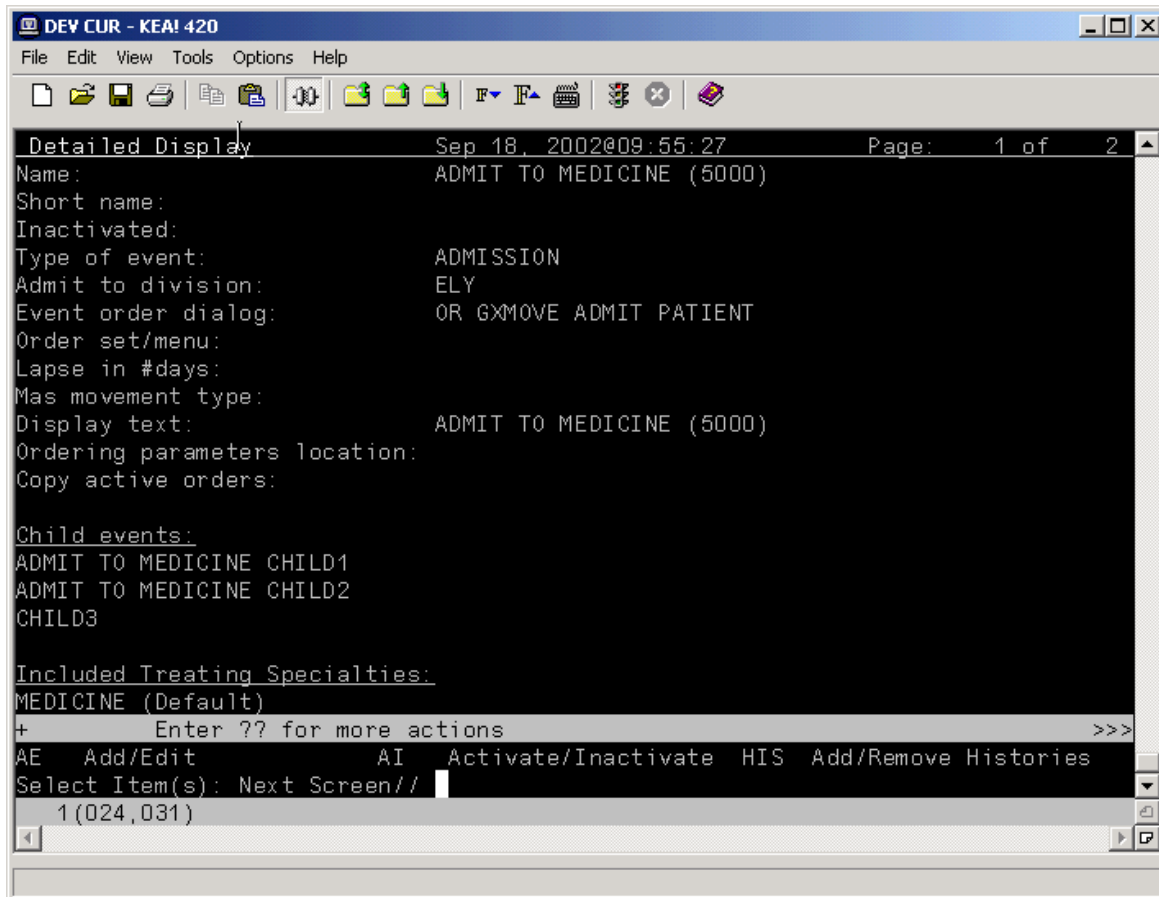

The release event detailed display

Audit and Activation History

The audit and activation histories on the detailed display can be toggled on or off depending on your preferences.

To toggle the audit and activation histories on or off, follow these steps:

1. **Open the CPRS Configuration (Clin Coord) menu [OR PARAM COORDINATOR MENU].**

```
AL Allocate OE/RR Security Keys [ORCL KEY ALLOCATION]
KK Check for Multiple Keys [ORE KEY CHECK]
DC Edit DC Reasons [ORCL ORDER REASON]
GP GUI Parameters ... [ORW PARAM GUI]
GA GUI Access - Tabs, RPL [ORCL CPRS ACCESS]
MI Miscellaneous Parameters [OR PARAM ORDER MISC]
NO Notification Mgmt Menu ... [ORB NOT COORD MENU]
OC Order Checking Mgmt Menu ... [ORK ORDER CHK MGMT MENU]
MM Order Menu Management ... [ORCM MGMT]
LI Patient List Mgmt Menu ... [ORLP PATIENT LIST MGMT]
FP Print Formats [ORCL PRINT FORMAT]
PR Print/Report Parameters ... [OR PARAM PRINTS]
RE Release/Cancel Delayed Orders [ORC DELAYED ORDERS]
US Unsigned orders search [OR UNSIGNED ORDERS]
```

```
EX Set Unsigned Orders View on Exit [OR PARAM UNSIGNED ORDERS VIEW]
NA Search orders by Nature or Status [OR NATURE/STATUS ORDER SEARCH]
```

```
DO Event Delayed Orders Menu ... [OR DELAYED ORDERS]
PM Performance Monitor Report [OR PERFORMANCE MONITOR]
```

2. **Select the Event Delayed Orders Menu by typing DO.**

The following menu will appear:

```
DO Delayed Orders/Auto-DC Set-up [OR DELAYED ORDERS EDITOR]
EP Parameters for event delayed orders [OR EVENT PARAMETERS]
IN Inquire to OE/RR Patient Event File [OR PATINET EVENT INQUIRY]
```

3. **Select Delayed Orders/Auto-DC Set-up by typing DO.**

The following menu will appear:

```
Select one of the following:
1. Auto-DC Rules
2. Release Events
Enter response:
```

4. Type 1 to select Auto-DC Rules or 2 to select Release Events.
5. Type DD to select Detailed Display.
6. At the Select item(s) prompt, type the number of the release event or auto-DC rule that you would like to display.
A detailed display of the release event or auto-DC rule will appear.
7. Type H to select Add/Remove Histories
8. At the Do you want to include them on the detailed display? prompt, type Y to include the audit and activation histories on the detailed display. Type N if you do not wish to display the audit and activation histories.

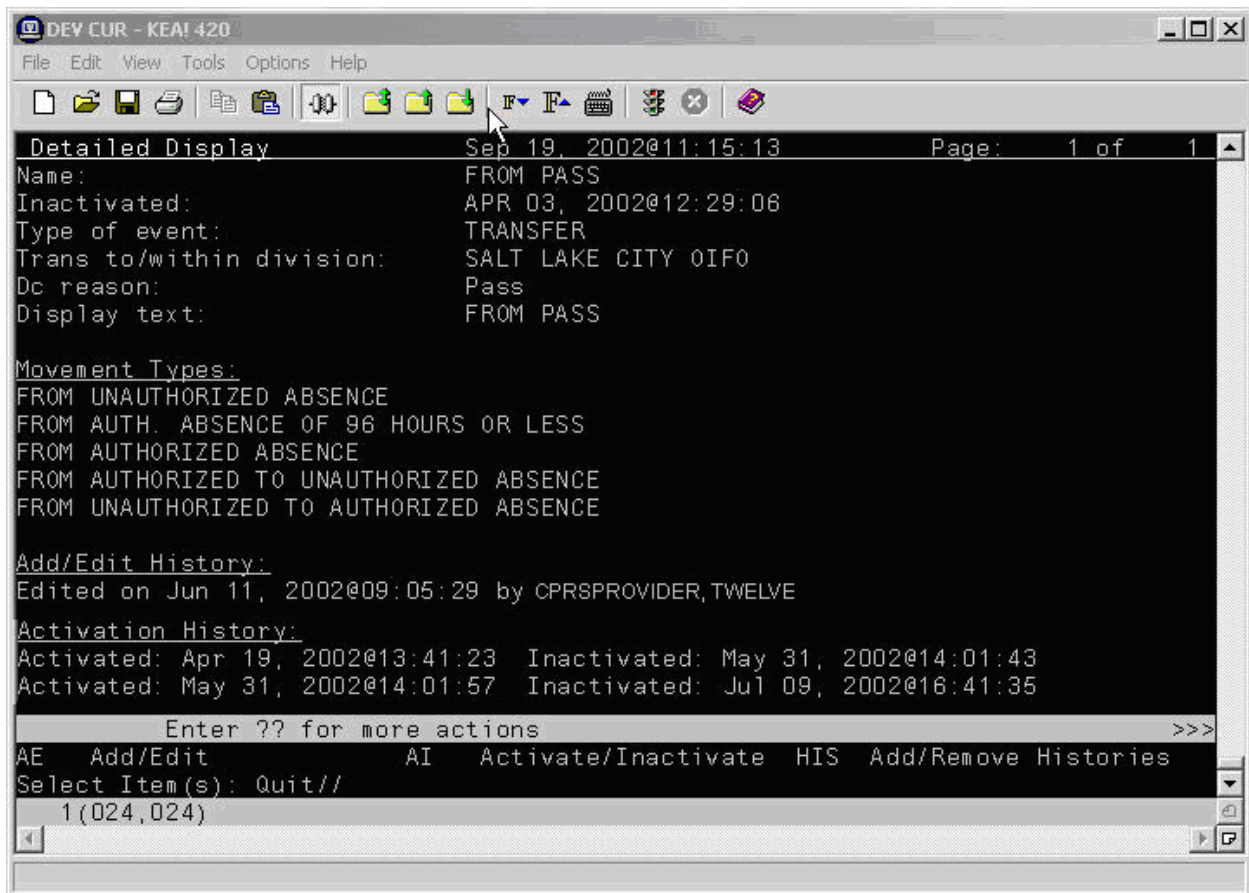

The audit and activation history can be toggled on or off on the detailed display screen.

Tracking Event-Delayed Orders (OE/RR PATIENT EVENTS file #100.2)

You can use the information stored in the OE/RR PATIENT EVENTS file (#100.2) to determine which orders were released as the result of a release event.

To retrieve information from the OE/RR PATIENT EVENTS file (#100.2), follow these steps:

1. Open the CPRS Configuration (Clin Coord) menu [OR PARAM COORDINATOR MENU].

```
AL Allocate OE/RR Security Keys [ORCL KEY ALLOCATION]
KK Check for Multiple Keys [ORE KEY CHECK]
DC Edit DC Reasons [ORCL ORDER REASON]
GP GUI Parameters ... [ORW PARAM GUI]
GA GUI Access - Tabs, RPL [ORCL CPRS ACCESS]
MI Miscellaneous Parameters [OR PARAM ORDER MISC]
NO Notification Mgmt Menu ... [ORB NOT COORD MENU]
OC Order Checking Mgmt Menu ... [ORK ORDER CHK MGMT MENU]
MM Order Menu Management ... [ORCM MGMT]
LI Patient List Mgmt Menu ... [ORLP PATIENT LIST MGMT]
FP Print Formats [ORCL PRINT FORMAT]
PR Print/Report Parameters ... [OR PARAM PRINTS]
RE Release/Cancel Delayed Orders [ORC DELAYED ORDERS]
US Unsigned orders search [OR UNSIGNED ORDERS]
```

```
EX Set Unsigned Orders View on Exit [OR PARAM UNSIGNED ORDERS VIEW]
NA Search orders by Nature or Status [OR NATURE/STATUS ORDER SEARCH]
```

```
DO Event Delayed Orders Menu ... [OR DELAYED ORDERS]
PM Performance Monitor Report [OR PERFORMANCE MONITOR]
```

2. Select the Event Delayed Orders Menu by typing **DO**.

The following menu will appear:

```
DO Delayed Orders/Auto-DC Set-up [OR DELAYED ORDERS EDITOR]
EP Parameters for event delayed orders [OR EVENT PARAMETERS]
IN Inquire to OE/RR Patient Event File [OR PATINET EVENT INQUIRY]
```

3. Select Inquire to OE/RR Patient Event File by typing **IN**.
4. Enter either the name of the release event, the name of the patient, or the patient's social security number at the *Select OE/RR PATIENT EVENT* prompt.

The records that match the criteria you specified will appear in a numbered list.

5. If necessary, type the number of the record you would like to view.
6. Choose the output device at the *DEVICE* prompt.

The details of the record will be sent to the appropriate device.

Creating a List of Commonly Used Release Events

The OREVNT COMMON LIST parameter allows a CAC to create a list of commonly used release events that will be displayed at the top of a user's release event list.

To define a list of commonly used release events, follow these steps:

1. Open the CPRS Configuration (Clin Coord) menu [OR PARAM COORDINATOR MENU].

```
AL Allocate OE/RR Security Keys [ORCL KEY ALLOCATION]
KK Check for Multiple Keys [ORE KEY CHECK]
DC Edit DC Reasons [ORCL ORDER REASON]
GP GUI Parameters ... [ORW PARAM GUI]
GA GUI Access - Tabs, RPL [ORCL CPRS ACCESS]
MI Miscellaneous Parameters [OR PARAM ORDER MISC]
NO Notification Mgmt Menu ... [ORB NOT COORD MENU]
OC Order Checking Mgmt Menu ... [ORK ORDER CHK MGMT MENU]
MM Order Menu Management ... [ORCM MGMT]
LI Patient List Mgmt Menu ... [ORLP PATIENT LIST MGMT]
FP Print Formats [ORCL PRINT FORMAT]
PR Print/Report Parameters ... [OR PARAM PRINTS]
RE Release/Cancel Delayed Orders [ORC DELAYED ORDERS]
US Unsigned orders search [OR UNSIGNED ORDERS]
EX Set Unsigned Orders View on Exit [OR PARAM UNSIGNED ORDERS VIEW]
NA Search orders by Nature or Status [OR NATURE/STATUS ORDER SEARCH]
DO Event Delayed Orders Menu ... [OR DELAYED ORDERS]
PM Performance Monitor Report [OR PERFORMANCE MONITOR]
```

30. Select the Event Delayed Orders Menu by typing **DO**.

The following menu will appear:

```
DO Delayed Orders/Auto-DC Set-up [OR DELAYED ORDERS EDITOR]
EP Parameters for event delayed orders [OR EVENT PARAMETERS]
IN Inquire to OE/RR Patient Event File [OR PATINET EVENT INQUIRY]
```

31. Select Parameters for event delayed orders by typing **EP**.
32. Type **3** to choose Common release event list.
33. Choose how you would like to set the OREVNT COMMON LIST parameter by typing one of the following at the *Enter Selection* prompt:
 - 1 – for user level
 - 2 – for class level
 - 3 – for team level
 - 4 – for location level

- 5 – for service level
- 6 – for division level

34. If you selected 1, the *Select NEW PERSON NAME* prompt will appear. If you selected 2, the *Select USR CLASS* prompt will appear. If you selected 3, the *OE/RR LIST NAME* prompt will appear. If you selected 4, the *Select HOSPITAL LOCATION NAME* prompt will appear. If you selected 5, the *Select SERVICE/SECTION NAME* prompt will appear. If you selected 6, the *Select INSTITUTION NAME* prompt will appear. Type the appropriate response.
35. At the *Select Entry Number* prompt, type a number for the entry. The number you enter is simply a placeholder and does **not** represent the position the release event will occupy in the common list. Rather, the list of commonly used release events will be displayed in alphabetical order.
36. The number you entered in step 6 will be displayed. Verify that the number is correct and press **Return**.
37. Type the name of the release event you would like to add to the common list at the *RELEASE EVENT* prompt.
38. Repeat steps 6-8 if you would like to add additional release events to the list.
39. When you have finished adding release events to the list, press Return at the *RELEASE EVENT* prompt.
40. If you have not yet defined a default release event (set the *OREVNT DEFAULT* parameter), you will be prompted to do so.

```
Setting OREVNT COMMON LIST for User: CPRSPROVIDER,FIVE -----
Select Entry number: 1
Entry number: 1// 1
Release Event: TRANSFER TO MEDICINE (5000)// TRANSFER TO MEDICINE (5000) T
TRANSFER SALT LAKE CITY HCS
Select Entry number: 2
Entry number: 2// 2
Release Event: POST OP// POST OP O.R. ELY
Select Entry number: 3
Entry number: 3// 3
Release Event: TRANSFER TO ICU// TRANSFER TO ICU TRANSFER SALT LAKE CI
TY OIFO
```

In the example above, the Transfer to Medicine (5000), Post OP, and Transfer to ICU release events have been assigned to the list of commonly used release events for CPRSPROVIDER,FIVE.

NOTE: A release event will only appear on the common list if it is context appropriate. For example, the release event “Transfer to Medicine” will not appear on the list if the current patient is an outpatient.

Defining a Default Release Event

The OREVNT DEFAULT parameter allows a CAC to control which event is presented as the default release event when a user writes a new event-delayed order (in both the CPRS GUI and List Manager).

NOTE: Before a default release event can be defined for a class, team, location, service, or division, you must define a list of commonly used release events for that level. (In other words, you must set the OREVNT DEFAULT LIST parameter.)

To define a default release event, follow these steps:

1. Open the CPRS Configuration (Clin Coord) menu [OR PARAM COORDINATOR MENU].

```
AL Allocate OE/RR Security Keys [ORCL KEY ALLOCATION]
KK Check for Multiple Keys [ORE KEY CHECK]
DC Edit DC Reasons [ORCL ORDER REASON]
GP GUI Parameters ... [ORW PARAM GUI]
GA GUI Access - Tabs, RPL [ORCL CPRS ACCESS]
MI Miscellaneous Parameters [OR PARAM ORDER MISC]
NO Notification Mgmt Menu ... [ORB NOT COORD MENU]
OC Order Checking Mgmt Menu ... [ORK ORDER CHK MGMT MENU]
MM Order Menu Management ... [ORCM MGMT]
LI Patient List Mgmt Menu ... [ORLP PATIENT LIST MGMT]
FP Print Formats [ORCL PRINT FORMAT]
PR Print/Report Parameters ... [OR PARAM PRINTS]
RE Release/Cancel Delayed Orders [ORC DELAYED ORDERS]
US Unsigned orders search [OR UNSIGNED ORDERS]
EX Set Unsigned Orders View on Exit [OR PARAM UNSIGNED ORDERS VIEW]
NA Search orders by Nature or Status [OR NATURE/STATUS ORDER SEARCH]
DO Event Delayed Orders Menu ... [OR DELAYED ORDERS]
PM Performance Monitor Report [OR PERFORMANCE MONITOR]
```

2. Select the Event Delayed Orders Menu by typing DO.

The following menu will appear:

```
DO Delayed Orders/Auto-DC Set-up [OR DELAYED ORDERS EDITOR]
EP Parameters for event delayed orders [OR EVENT PARAMETERS]
IN Inquire to OE/RR Patient Event File [OR PATINET EVENT INQUIRY]
```

3. Select Parameters for event delayed orders by typing EP.
4. Select 2 to choose Default release event.
5. Choose how you would like to set the OREVNT DEFAULT parameter by typing one of the following at the Enter Selection prompt:
 - 1 – for user level
 - 2 – for class level
 - 3 – for team level
 - 4 – for location level
 - 5 – for service level

6 – for division level

6. If you selected 1, the Select NEW PERSON NAME prompt will appear. If you selected 2, the Select USR CLASS NAME prompt will appear. If you selected 3, the Select OE/RR LIST NAME prompt will appear. If you selected 4, the Select HOSPITAL LOCATION NAME prompt will appear. If you selected 5, the Select SERVICE/SECTION prompt will appear. If you selected 6, the Select INSTITUTION NAME prompt will appear. Type the appropriate response.

A list of available release events will appear.

```
OREVNT DEFAULT may be set for the following:
  1  User          USR    [choose from NEW PERSON]
  2  Class         CLS    [choose from USR CLASS]
  3  Team (OE/RR) OTL    [choose from OE/RR LIST]
  4  Location      LOC    [choose from HOSPITAL LOCATION]
  5  Service       SRV    [choose from SERVICE/SECTION]
  6  Division      DIV    [choose from INSTITUTION]
```

The OREVNT DEFAULT parameter may be set at the user, class, team, location, service, or division level.

7. Type the number of the release event that you would like to set as the default.

```
Enter selection: 2  Class  USR CLASS
Select USR CLASS NAME: INTERN PHYSICIAN
No DEFAULT has been set yet.
1) TRANSFER TO BLIND REHAB OBSERVATION (5000)
2) ADMIT TO SURGERY (5000)
3) POST OP (*INACTIVE*)
Select default release event: (1-3): 1
```

In this example, the Transfer to Blind Rehab Observation (5000) release event is set as the default event for the Intern Physician user class.

NOTE: When a user is writing an event-delayed order, the default release event will appear only if it is context appropriate. For example, the default release event “Transfer to Medicine” will not appear if the current patient is an outpatient.

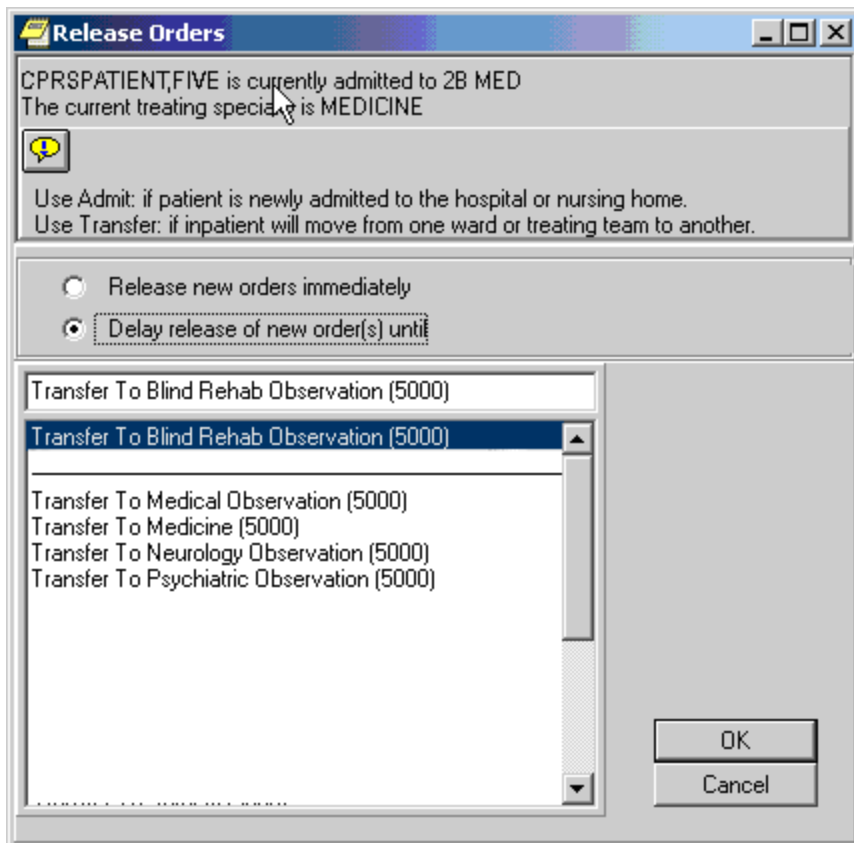

The default release event, Transfer to Blind Rehab Observation (5000) is highlighted on the Release Orders dialog box in the CPRS GUI

```
CPRSPATIENT,FIVE is currently admitted to MEDICINE.

Delayed orders exist for CPRSPATIENT,FIVE for the following events:

    1  ADMIT TO BLIND REHAB OBSERVATION (5000)
    2  DISCHARGE (5000)
    3  TRANSFER TO SURGERY (5000)

To review or add delayed orders, select from (1-5) or enter a new event.

Select RELEASE EVENT: TRANSFER TO BLIND REHAB OBSERVATION (5000)//
```

The default release event, Transfer to Blind Rehab Observation (5000) is automatically selected in the List Manager version of CPRS.

Defining the Orders Menu for a Release Event

You can define which orders menu appears in the Write Orders pane (in the GUI) for a particular release event. You can do this by setting the ORWDX WRITE ORDERS EVENT LIST parameter.

Step 1 - The user selects a release event in the View Orders pane.

Step 2 - The ORWDX WRITE ORDERS EVENT LIST parameter determines which orders menu is displayed in the Write Orders pane.

Event	Service	Order	Start ...	Provider	N...	C...	C...	Sts
Delayed Transfer To Surgery (5000)	Activity	>> Up in Chair TID		Cprsprovider				delayed
	Diet	NPD Diet		Cprsprovider				delayed
	Lab	LIPID PROFILE SERUM WC ONCE		Cprsprovider				delayed
		GENTAMICIN BLOOD SERUM ASAP WC Q30MIN ~For Test: GENTAMICIN ~Dose is expected to be at TROUGH level. Additional comment		Cprsprovider				delayed
	Consults	SURGERY Cons Bedside		Cprsprovider				delayed
		CARDIOLOGY Cons Bedside		Cprsprovider				delayed

The ORWDX WRITE ORDERS EVENT LIST parameter determines which orders menu appears in the Write Orders pane

To set the ORWDX WRITE ORDERS EVENT LIST parameter, follow these steps:

1. Open the CPRS Configuration (Clin Coord) menu [OR PARAM COORDINATOR MENU].

```
AL Allocate OE/RR Security Keys [ORCL KEY ALLOCATION]
KK Check for Multiple Keys [ORE KEY CHECK]
DC Edit DC Reasons [ORCL ORDER REASON]
GP GUI Parameters ... [ORW PARAM GUI]
GA GUI Access - Tabs, RPL [ORCL CPRS ACCESS]
MI Miscellaneous Parameters [OR PARAM ORDER MISC]
NO Notification Mgmt Menu ... [ORB NOT COORD MENU]
OC Order Checking Mgmt Menu ... [ORK ORDER CHK MGMT MENU]
MM Order Menu Management ... [ORCM MGMT]
LI Patient List Mgmt Menu ... [ORLP PATIENT LIST MGMT]
FP Print Formats [ORCL PRINT FORMAT]
PR Print/Report Parameters ... [OR PARAM PRINTS]
RE Release/Cancel Delayed Orders [ORC DELAYED ORDERS]
US Unsigned orders search [OR UNSIGNED ORDERS]
```

```
EX Set Unsigned Orders View on Exit [OR PARAM UNSIGNED ORDERS VIEW]
```

```
NA Search orders by Nature or Status [OR NATURE/STATUS ORDER SEARCH]
```

```
DO Event Delayed Orders Menu ... [OR DELAYED ORDERS]
PM Performance Monitor Report [OR PERFORMANCE MONITOR]
```

2. Select the Event Delayed Orders Menu by typing **DO**.

The following menu will appear:

```
DO Delayed Orders/Auto-DC Set-up [OR DELAYED ORDERS EDITOR]
EP Parameters for event delayed orders [OR EVENT PARAMETERS]
IN Inquire to OE/RR Patient Event File [OR PATINET EVENT INQUIRY]
```

3. Select Parameters for event delayed orders by typing **EP**.
4. Select Write orders list by event by typing **1**.
5. Choose how you would like to edit the ORWDX WRITE ORDERS EVENT LIST parameter by typing one of the following at the Enter Selection prompt:
 - 2 – for user level
 - 4 – for location level
 - 5 – for service level
 - 7 – for division level
 - 8 – for system level
6. If you selected 2, the Select NEW PERSON NAME prompt will appear. If you selected 4, the Select HOSPITAL LOCATION NAME prompt will appear. If you selected 5, the Select SERVICE/SECTION NAME prompt will appear. If you selected 7, the Select INSTITUTION NAME prompt will appear Type the appropriate response. If you selected 8, skip to step 6.
7. At the Select Release Event prompt, type the name of the release event.

8. Enter Y or Yes at the Are you adding [RELEASE EVENT NAME] as a new Release Event? prompt.
9. The release event you entered in step 6 will appear. Verify that this is the correct release event and press Return.
10. Type the name of the order dialog or the display text at the Value prompt.
11. Repeat steps 6-9 for additional release events. When you are finished, press Return at the Select Release Event prompt.

Controlling who can Manually Release Orders

The OREVNT MANUAL RELEASE CONTROL and OREVNT MANUAL RELEASE parameters determine who can manually release an event-delayed order.

The OREVNT MANUAL RELEASE CONTROL parameter determines if the permission to manually release an event-delayed order is granted by:

- the ORES and ORELSE keys (keys only).
- the OREVNT MANUAL RELEASE parameter (manual release parameter only).-or-
- the ORES and ORELSE keys and the OREVNT MANUAL RELEASE parameter (both keys and parameter).

The OREVNT MANUAL RELEASE parameter must also be set if the OREVNT MANUAL RELEASE CONTROL parameter is set to “manual release parameter only” or to “both keys and parameter.”

To set the OREVENT MANUAL RELEASE CONTROL parameter, follow these steps:

1. Open the CPRS Configuration (Clin Coord) menu [OR PARAM COORDINATOR MENU].

```
AL Allocate OE/RR Security Keys [ORCL KEY ALLOCATION]
KK Check for Multiple Keys [ORE KEY CHECK]
DC Edit DC Reasons [ORCL ORDER REASON]
GP GUI Parameters ... [ORW PARAM GUI]
GA GUI Access - Tabs, RPL [ORCL CPRS ACCESS]
MI Miscellaneous Parameters [OR PARAM ORDER MISC]
NO Notification Mgmt Menu ... [ORB NOT COORD MENU]
OC Order Checking Mgmt Menu ... [ORK ORDER CHK MGMT MENU]
MM Order Menu Management ... [ORCM MGMT]
LI Patient List Mgmt Menu ... [ORLP PATIENT LIST MGMT]
FP Print Formats [ORCL PRINT FORMAT]
PR Print/Report Parameters ... [OR PARAM PRINTS]
RE Release/Cancel Delayed Orders [ORC DELAYED ORDERS]
US Unsigned orders search [OR UNSIGNED ORDERS]
EX Set Unsigned Orders View on Exit [OR PARAM UNSIGNED ORDERS VIEW]
NA Search orders by Nature or Status [OR NATURE/STATUS ORDER SEARCH]
DO Event Delayed Orders Menu ... [OR DELAYED ORDERS]
PM Performance Monitor Report [OR PERFORMANCE MONITOR]
```

2. Select the Event Delayed Orders Menu by typing DO.

The following menu will appear:

```
DO Delayed Orders/Auto-DC Set-up [OR DELAYED ORDERS EDITOR]
EP Parameters for event delayed orders [OR EVENT PARAMETERS]
IN Inquire to OE/RR Patient Event File [OR PATINET EVENT INQUIRY]
```

3. Select Parameters for event delayed orders by typing EP.

The following menu will appear:

```
Select one of the following:
1      Write orders list by event
2      Default release event
3      Default release event list
4      Manual release controlled by
5      Set manual release parameter
```

4. Type 4 to select Manual release controlled by.
5. Choose how you would like to set the OREVNT MANUAL RELEASE CONTROL parameter by typing one of the following at the Enter Selection prompt:
 - 1 – for division level
 - 2 – for system level
6. If you selected 1, the Select INSTITUTION NAME prompt will appear. Type the appropriate response. If you selected 2, skip to step 6.
7. At the Manual release controlled by prompt, type one of the following responses:
 - **K (for Keys Only)** Use this setting if you would like only users who are assigned the ORES and ORELSE key to manually release event-delayed orders. This is the default setting and the setting that CPRS used prior to the release of patch OR*3.0*141.
 - **P (Manual Release Parameter Only)** Use this setting if you want the OREVNT MANUAL RELEASE parameter (discussed below) to control who can manually release an event-delayed order.
 - **B (Both Keys and Parameter)** If you choose this option, CPRS will first check to see if the user has the ORES or ORELSE key. If they do, they will be allowed to manually release an event-delayed order. If the user does not have the ORES or ORELSE key, CPRS will then check the OREVNT MANUAL RELEASE parameter to see if they should be allowed to manually release the order.

NOTE: If you select P or B, you will also need to set the OREVNT MANUAL RELEASE parameter by following the instructions below in the [Setting the Manual Release Parameter \(OREVNT MANUAL RELEASE\)](#) section.

Setting the Manual Release Parameter (OREVNT MANUAL RELEASE)

NOTE: If the OREVNT MANUAL RELEASE CONTROL parameter is set to either P or B, users will be unable to manually release event-delayed orders until the OREVNT MANUAL RELEASE parameter is set. (It is distributed with the system level set to NO).

To set the OREVNT MANUAL RELEASE parameter, follow these steps:

1. Open the CPRS Configuration (Clin Coord) menu [OR PARAM COORDINATOR MENU].

```
AL Allocate OE/RR Security Keys [ORCL KEY ALLOCATION]
KK Check for Multiple Keys [ORE KEY CHECK]
DC Edit DC Reasons [ORCL ORDER REASON]
GP GUI Parameters ... [ORW PARAM GUI]
GA GUI Access - Tabs, RPL [ORCL CPRS ACCESS]
MI Miscellaneous Parameters [OR PARAM ORDER MISC]
NO Notification Mgmt Menu ... [ORB NOT COORD MENU]
OC Order Checking Mgmt Menu ... [ORK ORDER CHK MGMT MENU]
MM Order Menu Management ... [ORCM MGMT]
LI Patient List Mgmt Menu ... [ORLP PATIENT LIST MGMT]
FP Print Formats [ORCL PRINT FORMAT]
PR Print/Report Parameters ... [OR PARAM PRINTS]
RE Release/Cancel Delayed Orders [ORC DELAYED ORDERS]
US Unsigned orders search [OR UNSIGNED ORDERS]
EX Set Unsigned Orders View on Exit [OR PARAM UNSIGNED ORDERS VIEW]
NA Search orders by Nature or Status [OR NATURE/STATUS ORDER SEARCH]
DO Event Delayed Orders Menu ... [OR DELAYED ORDERS]
PM Performance Monitor Report [OR PERFORMANCE MONITOR]
```

2. Select the Event Delayed Orders Menu by typing **DO**.

The following menu will appear:

```
DO Delayed Orders/Auto-DC Set-up [OR DELAYED ORDERS EDITOR]
EP Parameters for event delayed orders [OR EVENT PARAMETERS]
IN Inquire to OE/RR Patient Event File [OR PATINET EVENT INQUIRY]
```

3. Select Parameters for event delayed orders by typing **EP**.

The following menu will appear:

```
Select one of the following:
1      Write orders list by event
2      Default release event
3      Default release event list
4      Manual release controlled by
```

4. Type 5 to select Set manual release parameter.
5. Choose how you would like to edit the manual release parameter (OREVNT MANUAL RELEASE) by typing one of the following at the Enter Selection prompt:
 - 1 – for user level
 - 2 – for class level
 - 3 – for team level
 - 4 – for location level
 - 5 – for service level
 - 6 – for division level
 - 7 – for system level
6. If you selected 1, the Select NEW PERSON NAME prompt will appear. If you selected 2, the Select USR CLASS NAME prompt will appear. If you selected 3, the Select OE/RR LIST NAME prompt will appear. If you selected 4, the Select HOSPITAL LOCATION NAME prompt will appear. If you selected 5, the Select SERVICE/SECTION NAME prompt will appear. If you selected 6, the Select INSTITUTION NAME prompt will appear. If you selected 7, skip to step 6.
7. At the Allow manual release prompt, type Y (yes) to allow users to manually release event-delayed orders or type N (no) to prevent users from manually releasing event-delayed orders.

Excluding Display Groups from the *Copy Active Orders* Dialog Box

The OREVNT EXCLUDE DGRP parameter allows you to prevent orders that belong to certain display groups from appearing on the *Copy Active Orders* dialog box.

To set the OREVNT EXCLUDE DGRP parameter, follow these steps:

1. Open the CPRS Configuration (Clin Coord) menu [OR PARAM COORDINATOR MENU].

```
AL Allocate OE/RR Security Keys [ORCL KEY ALLOCATION]
KK Check for Multiple Keys [ORE KEY CHECK]
DC Edit DC Reasons [ORCL ORDER REASON]
GP GUI Parameters ... [ORW PARAM GUI]
GA GUI Access - Tabs, RPL [ORCL CPRS ACCESS]
MI Miscellaneous Parameters [OR PARAM ORDER MISC]
NO Notification Mgmt Menu ... [ORB NOT COORD MENU]
OC Order Checking Mgmt Menu ... [ORK ORDER CHK MGMT MENU]
MM Order Menu Management ... [ORCM MGMT]
LI Patient List Mgmt Menu ... [ORLP PATIENT LIST MGMT]
FP Print Formats [ORCL PRINT FORMAT]
PR Print/Report Parameters ... [OR PARAM PRINTS]
RE Release/Cancel Delayed Orders [ORC DELAYED ORDERS]
US Unsigned orders search [OR UNSIGNED ORDERS]
```

```
EX Set Unsigned Orders View on Exit [OR PARAM UNSIGNED ORDERS VIEW]
NA Search orders by Nature or Status [OR NATURE/STATUS ORDER SEARCH]
```

```
DO Event Delayed Orders Menu ... [OR DELAYED ORDERS]
PM Performance Monitor Report [OR PERFORMANCE MONITOR]
```

2. Select the Event Delayed Orders Menu by typing **DO**.

The following menu will appear:

```
DO Delayed Orders/Auto-DC Set-up [OR DELAYED ORDERS EDITOR]
EP Parameters for event delayed orders [OR EVENT PARAMETERS]
IN Inquire to OE/RR Patient Event File [OR PATINET EVENT INQUIRY]
```

3. Select Parameters for event delayed orders by typing **EP**.

The following menu will appear:

```
Select one of the following:
1      Write orders list by event
2      Default release event
3      Default release event list
4      Manual release controlled by
5      Set manual release parameter
6      Exclude display groups from copy
```

4. Type **6** to select Exclude display groups from copy.
5. Choose how you would like to edit the OREVNT EXCLUDE RELEASE parameter by typing one of the following at the *Enter Selection* prompt:
 - 1 – for division level
 - 2 – for system level
6. If you selected 1, the *Select INSTITUTION NAME* prompt will appear. Enter the name for the institution. If you selected 2, continue to step 6.
7. At the *Select Entry Number* prompt, type a number for the entry. The number you enter is simply a placeholder.
8. If necessary, type **Y** or **Yes** at the *Are you adding [number] as a new Entry Number?*
9. The number you entered in step 6 will appear. Press **Return**.
10. Select the display group that you wish to exclude from the *Copy Active Orders* dialog.

Changing the Display

The change display function allows you to adjust the size of the Delayed Orders / Auto-DC Set-up editor and configure the display to show active entries, inactive entries, or all entries.

To change the size or content of the display, follow these steps:

1. Open the CPRS Configuration (Clin Coord) menu [OR PARAM COORDINATOR MENU].

```
AL Allocate OE/RR Security Keys [ORCL KEY ALLOCATION]
KK Check for Multiple Keys [ORE KEY CHECK]
DC Edit DC Reasons [ORCL ORDER REASON]
GP GUI Parameters ... [ORW PARAM GUI]
GA GUI Access - Tabs, RPL [ORCL CPRS ACCESS]
MI Miscellaneous Parameters [OR PARAM ORDER MISC]
NO Notification Mgmt Menu ... [ORB NOT COORD MENU]
OC Order Checking Mgmt Menu ... [ORK ORDER CHK MGMT MENU]
MM Order Menu Management ... [ORCM MGMT]
LI Patient List Mgmt Menu ... [ORLP PATIENT LIST MGMT]
FP Print Formats [ORCL PRINT FORMAT]
PR Print/Report Parameters ... [OR PARAM PRINTS]
RE Release/Cancel Delayed Orders [ORC DELAYED ORDERS]
US Unsigned orders search [OR UNSIGNED ORDERS]
EX Set Unsigned Orders View on Exit [OR PARAM UNSIGNED ORDERS VIEW]
NA Search orders by Nature or Status [OR NATURE/STATUS ORDER SEARCH]
DO Event Delayed Orders Menu ... [OR DELAYED ORDERS]
PM Performance Monitor Report [OR PERFORMANCE MONITOR]
```

2. Select the Event Delayed Orders Menu by typing **DO**.

The following menu will appear:

```
DO Delayed Orders/Auto-DC Set-up [OR DELAYED ORDERS EDITOR]
EP Parameters for event delayed orders [OR EVENT PARAMETERS]
IN Inquire to OE/RR Patient Event File [OR PATINET EVENT INQUIRY]
```

3. Select Delayed Orders/Auto-DC Set-up by typing **DO**.
4. Select either Auto-DC rules or Release Events by typing either **1** or **2**.
5. Select Change display by typing **CD**.
6. Type **Y** or **N** at the *Do you want to truncate/expand this display?* Prompt.
7. Type **Y** or **N** at the *Terminal emulator in 80-column mode?* prompt.
8. At the *Select which entries should appear on the list* prompt type one of the following numbers:
 - **1** for active entries only
 - **2** for inactive entries only

- 3 for all entries

The orders that you specified will be displayed.

Files Associated with Release Events

OE/RR RELEASE EVENTS (#100.5)

This file contains the locally-defined events that can release delayed orders within each division. It is strongly recommended that this file not be edited with File Manager. Instead, CACs should use the event-delayed orders menu [OR DELAYED ORDERS]

Fields in OE/RR RELEASE EVENTS (#100.5)

Field Number	Field Name	Description
.1	SHORT NAME	This field contains a shorter version of the Display Text field. The Short Name is used to display and group delayed orders on the Orders tab when space is limited.
1	INACTIVATED	This field contains the date and time that this release event will become inactive. Once this date/time has passed, you will no longer be able to delay new orders to this release event. However, any event-delayed orders that are already associated with this release event will still be released when the event occurs.
,1.5	ACTIVATION HISTORY	
100.52, .01	ACTIVATION DATE/TIME	The date/time that this event was activated.
100.52 ,1	INACTIVATION DATE/TIME	The date/time that this event was inactivated.
2	TYPE OF EVENT	This is the event that should cause delayed orders to be released to the service(s) for action. For OR events, the orders will be released when the TIME PAT IN OR field is entered in the Surgery package. Orders delayed for Manual Release will not be automatically released by CPRS at all and can only be released via the "Release to Service" action by a user who is authorized to do so. Authorization is controlled by the parameter OREVNT MANUAL RELEASE CONTROL, which Let sites choose whether release is controlled by keys or by the parameter OREVNT MANUAL RELEASE or both.
3	DIVISION	This is the division that this event will apply to. For transfers across divisions, this field should be the new division that the patient is going to.
4	EVENT ORDER DIALOG	This field contains the name of the dialog that will appear when you are writing a generic event-delayed order that requests this release event. If such an order is not necessary for this event, leave this field empty. Unlike other delayed orders, the order created by this dialog will become active right away when signed and be visible on the Active Orders view as well as with the delayed orders on the Orders tab.

5	ORDER SET/MENU	<p>This is a menu or order set containing items that are either necessary or commonly ordered when this event occurs.</p> <p>The menu or order specified in this field will be invoked when first placing delayed orders for this event. If an EVENT ORDER DIALOG was defined for this event, this order set/menu will be presented to the user immediately following that dialog. This field may be any type of order dialog except prompt types.</p> <p>Note: Order sets listed in this field should be part of an order menu.</p>
6	LAPSE IN #DAYS	<p>Patient events are evaluated whenever delayed orders are acted upon or viewed. If the number of days specified in this field have passed since delayed orders were entered for this event and for this patient, then the status of all orders delayed for this event will be changed to "lapsed" and the patient event itself will be terminated. The orders can no longer be released to the service.</p>
7	MAS MOVEMENT TYPE	<p>This is an MAS Movement Type that can further define this event. This field is optional, but if it is defined then it must match the patient's movement data to satisfy the event and cause any delayed orders to be released.</p> <p>For example, to have delayed orders released when a patient returns from pass, enter the movement type of AUTH ABSENCE 96 HOURS OR LESS, or leave this field empty to have the transfer event defined by other criteria such as treating specialty or ward location.</p>
8	DISPLAY TEXT	<p>This field is the name of the event as it will appear to the user in CPRS.</p>
9	ORDERING PARAMETERS LOCATION	<p>Many order dialogs use parameters that depend on location. The location specified in the Ordering Parameters Location field is used as the default location for retrieving those parameter values when delaying orders to this event.</p> <p>The patient's actual location will be saved with the order at the time of its release.</p>
10	INCLUDED TREATING SPECIALTIES	<p>The treating specialties in this field are the treating specialties that can satisfy this event. If the patient's new specialty matches a specialty in this field, then orders delayed for this event may be released.</p>
100.51,.01	INCLUDED TREATING SPECIALTIES	<p>This is a treating specialty that can satisfy this event. If the treating specialty is defined, then the patient's new specialty must match one in this list in order for any delayed orders to be released. A specialty may only be included in one active release event at a time.</p> <p>If locations are also defined for this event then both the treating specialty and the location must match for orders to be released.</p>
11	INCLUDED LOCATIONS	<p>These are ward locations that can satisfy this event. If the patient's new location matches a location in this list, then orders delayed for this event may be released.</p>
100.511,.01	INCLUDED LOCATIONS	<p>This is a ward location that can satisfy this event. If defined, then the patient's new location must match a location in this list for any delayed orders to be released.</p>

		A location may only be included in one active release event at a time. If this event also has treating specialties defined, then both the location and the treating specialty must match for orders to be released.
12	EDIT HISTORY	
100.512,.01	EDIT HISTORY	This field tracks when an event was added. It also tracks when the edit options were used on this event.
100.512,1	WHO ENTERED/EDITED	This field identifies the person who entered or edited the release event.
13	COPY ACTIVE ORDERS	<p>This field determines whether or not the user is presented with a list of patient's active orders, which may be copied to the new release event.</p> <p>If this field is set to no then the user will not see the patient's active orders and will not be allowed to copy any current orders.</p> <p>If this field is set to yes then the user will see the patient's active orders and may select orders to copy to the to the release event.</p> <p>The list of active orders will be presented to the user after the ORDER DIALOG for the release event is processed (if it exists) and before the ORDER SET/MENU for the release event is processed (if it exists).</p>

24. Appendix G: Automatically Discontinuing Orders (Auto-DC Rules)

A CAC can set up rules that will automatically discontinue an order when a specific event occurs. These rules are known as auto-DC rules. For example, a CAC can set up an auto-DC rule named "Transfer to Medicine Treating Specialty" that automatically discontinues all lab, pharmacy, and diet orders when a patient is transferred to a medicine treating specialty. Although the auto-DC rule will discontinue lab, pharmacy, and diet orders, all other orders will remain active. A number of variables can be used in auto-DC rules, including specific divisions, orderable items, locations, and MAS movement types.

Prior to the release of OR*3*142 and OR*3*141, you could not specify which orders would be automatically discontinued when the specified event occurred. Instead, all of the orders would be discontinued.

☞ NOTE: OR*3.0*142 changes the way auto-DC rules are created and processed. After OR*3.0*142 is installed, existing auto-DC parameters will be converted into entries in the OE/RR Auto-DC Rules file (#100.6). The entries in the OE/RR Auto-DC Rules are for your division. Multidivisional sites will need to make copies of these rules for the other divisions in the system.

Creating a New Auto-DC Rule

☞ NOTE: Auto-DC rules are stored in the OE/RR AUTO-DC RULES file (#100.6)

To create a new auto-DC rule, follow these steps:

1. Open the CPRS Configuration (Clin Coord) menu [OR PARAM COORDINATOR MENU].

AL Allocate OE/RR Security Keys [ORCL KEY ALLOCATION]

KK Check for Multiple Keys [ORE KEY CHECK]
DC Edit DC Reasons [ORCL ORDER REASON]
GP GUI Parameters ... [ORW PARAM GUI]
GA GUI Access - Tabs, RPL [ORCL CPRS ACCESS]
MI Miscellaneous Parameters [OR PARAM ORDER MISC]
NO Notification Mgmt Menu ... [ORB NOT COORD MENU]
OC Order Checking Mgmt Menu ... [ORK ORDER CHK MGMT MENU]
MM Order Menu Management ... [ORCM MGMT]
LI Patient List Mgmt Menu ... [ORLP PATIENT LIST MGMT]
FP Print Formats [ORCL PRINT FORMAT]
PR Print/Report Parameters ... [OR PARAM PRINTS]
RE Release/Cancel Delayed Orders [ORC DELAYED ORDERS]
US Unsigned orders search [OR UNSIGNED ORDERS]

EX Set Unsigned Orders View on Exit [OR PARAM UNSIGNED ORDERS VIEW]
NA Search orders by Nature or Status [OR NATURE/STATUS ORDER SEARCH]

DO Event Delayed Orders Menu ... [OR DELAYED ORDERS]
PM Performance Monitor Report [OR PERFORMANCE MONITOR]

2. Select the Event Delayed Orders Menu by typing **DO**.

The following menu will appear:

DO Delayed Orders/Auto-DC Set-up [OR DELAYED ORDERS EDITOR]
EP Parameters for event delayed orders [OR EVENT PARAMETERS]
IN Inquire to OE/RR Patient Event File [OR PATINET EVENT INQUIRY]

3. Select Delayed Orders/Auto-DC Set-up by typing **DO**.

4. Type **1**.

The existing auto-DC rules will appear.

5. Select Add/Edit by typing **AE**.

6. Press **Return** at the *Select item(s)* prompt.

7. Type a name for the new rule at the *Select OE/RR AUTO-DC RULES NAME* prompt.

☛ **NOTE: The name should uniquely identify the rule. This is especially important at multidivisional sites.**

8. Type Y or Yes at the Are you adding [rule name] as a new OE/RR AUTO-DC RULES? prompt.

9. Enter one of the following letters at the *OE/RR AUTO-DC RULES TYPE OF EVENT* prompt:

A for an admission event.

T for a transfer event.

D for a discharge event.

S for a specialty transfer event.

O for an O.R. event.

NOTE: Patch SR*3.0*110 is required to create O.R. rules.

10. Enter the division that this auto-dc rule will apply to at the *OE/RR AUTO-DC RULES DIVISION* prompt.

For admission rules, enter the admitting location.

For discharge rules, enter the location the patient will be discharged from.

For O.R. rules, enter the location where the patient will have the procedure.

11. For transfer and specialty transfer events the division reflects the receiving location.

12. Enter Y or N at the Do you want to copy from an existing entry? prompt.

13. You will be prompted to enter additional required information. Once you have entered all the required information, the *You have now entered the required fields and may ^ to exit* prompt will appear. If you do not wish to further define this auto-DC rule, type ^ to exit. If you would like to enter additional information, please refer to the [Explanation of Auto-DC Rules Prompts \(fields in the OE/RR AUTO-DC RULES file #100.6\)](#) topic below.

☞ **NOTE: You can also create a new auto-DC rule from the detailed display screen.**

☞ **NOTE: New auto-DC rules are inactive by default and must be activated by following the steps in Activating/Inactivating an Auto-DC rule before they are used.**

Explanation of Auto-DC Rules Prompts (fields in the OE/RR AUTO-DC RULES FILE #100.6)

The list below explains the additional prompts (fields) that you may encounter when entering a new auto-DC rule:

Display Text – The name of the auto-DC rule as it will appear to CPRS users.

Division – The division that the auto-DC rule will apply to.

- For admission rules, the division reflects the admitting location.
- For discharge rules, the division reflects the location the patient is discharged from.
- For O.R. rules, the division reflects the location where the patient is having the procedure.
- For transfer and specialty transfer events, the division reflects the receiving location.

DC Reason – The reason that this auto-DC rule will discontinue an order.

Excluded Display Groups – The groups of orders (often subsets of the included packages) that are exceptions to this rule (should not cause the order to be discontinued).

Excluded Treating Specialties – The specific sending and receiving specialties that are exceptions to the rule (should not cause an order to be discontinued). This prompt (field) is specific to specialty transfer events.

Except for Orderable Item – An orderable item that is an exception to the rule (should not cause an order to be discontinued).

Except from Observation – The field indicates whether a patient leaving an observation treating specialty should be an exception to this rule. This field is only used in discharge rules.

Note: Medication orders in a “Pending” status cannot be exceptions to Auto-Discontinue rules for a Discharge from an Observation Treating Specialty. If this field is set to “YES” or set to “If Readmitting” and the user inputs “YES,” a pending medication order will still be Auto-Discontinued upon Discharge from an Observation Treating Specialty. Only medication orders in an “Active” status will be reinstated if the Except from Observation field is set to “YES” or if the user enters “YES” to the question, “Will the patient be re-admitted immediately?”

This field can be set in the following ways:

- **Yes** – if you set the field to yes, a discharge from an observation treating specialty will always be an exception to this rule (should not cause an order to be discontinued).^[1]

¹ Except from Observation - Medication orders in a “Pending” status cannot be exceptions to Auto-Discontinue rules for a Discharge from an Observation Treating Specialty. If this field is set to “YES” or set to “If Readmitting” and the user inputs “YES,” a pending medication order will still be Auto-Discontinued upon Discharge from an Observation Treating Specialty. Only medication orders in an “Active” status will be reinstated if the Except from Observation field is set to “YES” or if the user enters “YES” to the question, “Will the patient be re-admitted immediately?”

- **No** – if you set this field to no, this rule will be applied regardless of whether the patient is discharged from an observation treating specialty.
- **If Readmitting** – If you set this field to If Readmitting, the user will be prompted to enter whether the patient will be immediately readmitted. If the user answers yes, the order will not be automatically discontinued. If the user answers no, the rule will be applied.^[1]

Inactivated – After the date/time listed in this field, the rule will no longer be applied.

Included Divisions – For multidivisional sites, the specific sending divisions that are included in this rule.

Included Locations – The specific sending and receiving wards that the auto-DC rule will apply to. This prompt (field) is only used with transfer events (no specialty change).

MAS Movement Type – The MAS movement type that will trigger the auto-DC rule.

- For a specialty transfer rule, the only movement type allowed is “Provider Specialty Change”. However, any transfer that includes a specialty change will trigger this rule, even if another movement type is entered.

Type of Event – The type of event that will trigger the auto-DC rule. The value of this field can be A (admission event), T (transfer event), D (discharge event), S (specialty transfer event), or O (O. R event).

Type of Orders to DC – Orders generated by the VistA package specified in this field will be discontinued.

Sample Rules

Sample Admission Rule

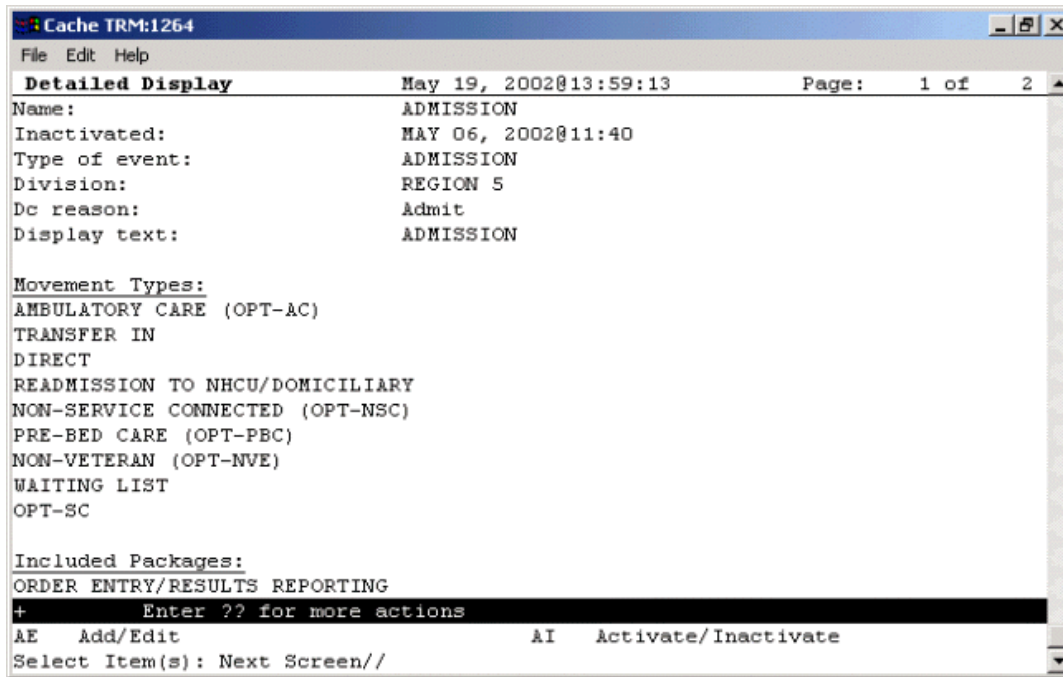

A sample admission rule

Sample Discharge Rule

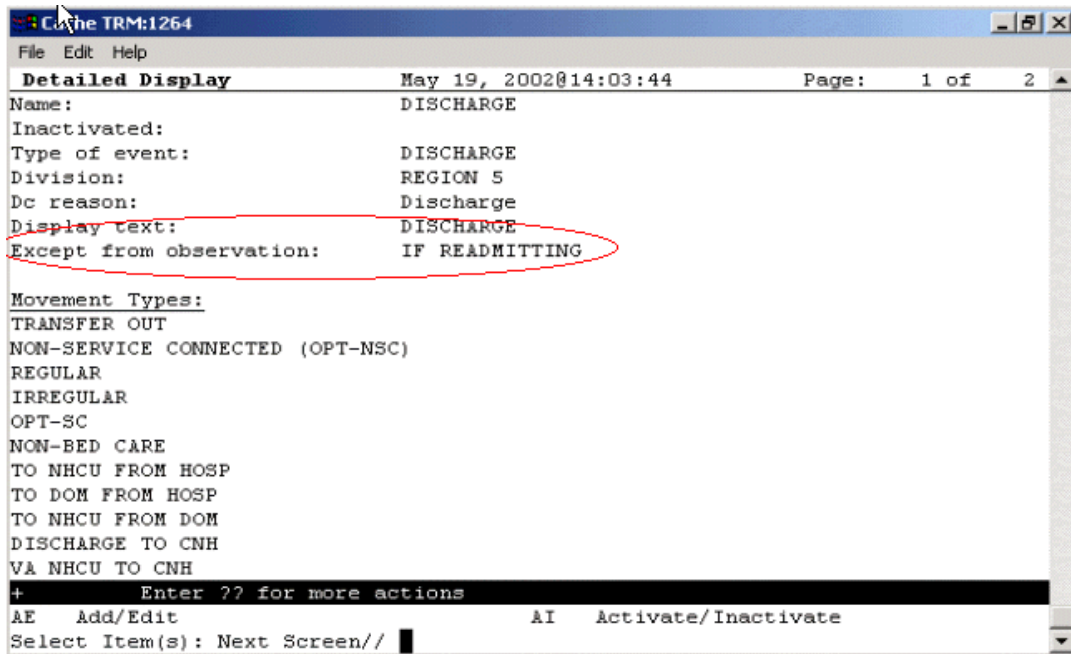

The *Except from observation* field is specific to discharge auto-DC rules

Sample Discharge/Death Rule

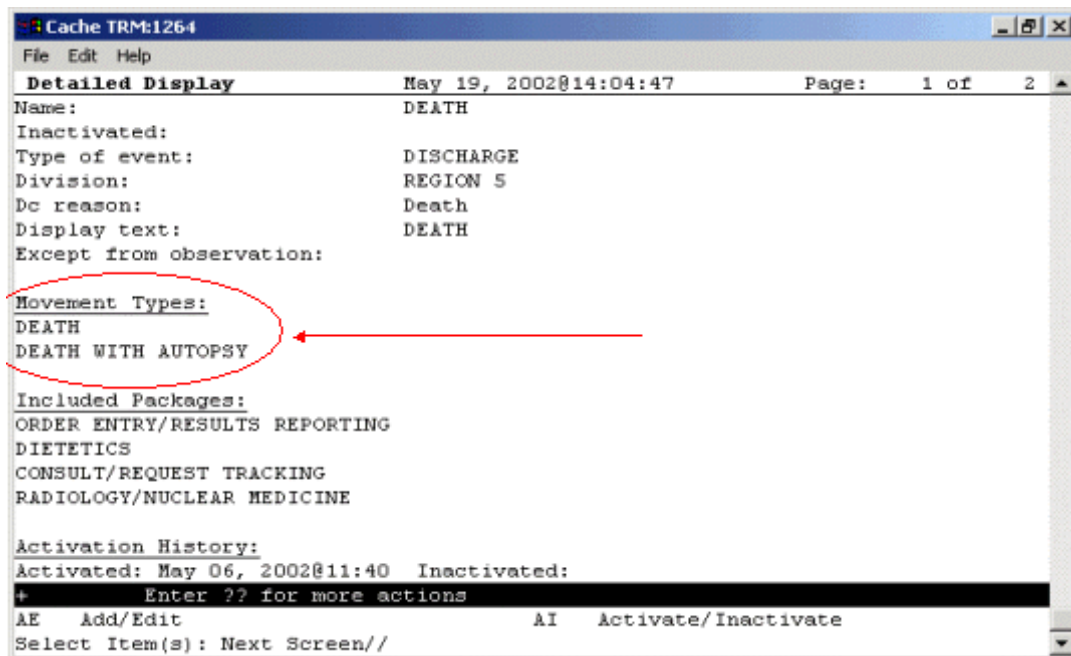

You can enter death and death with autopsy movement types for discharge/death rules

Sample Specialty Change Rule

```
Cache TRM:1264
File Edit Help
Detailed Display      May 19, 2002@14:10:23      Page: 1 of 2
Name:                SPECIALTY CHANGE
Inactivated:
Type of event:       SPECIALTY TRANSFER
Division:            REGION 5
Dc reason:           Treating Specialty Change
Display text:        SPECIALTY CHANGE

Movement Types:
PROVIDER/SPECIALTY CHANGE

Included Packages:
LAB SERVICE
ORDER ENTRY/RESULTS REPORTING
INPATIENT MEDICATIONS

Excluding From Treating Specialties:  To Treating Specialties:
MEDICAL OBSERVATION                  MEDICINE

Activation History:
Activated: May 06, 2002@11:40  Inactivated:
+ Enter ?? for more actions
AE Add/Edit                AI Activate/Inactivate
Select Item(s): Next Screen//
```

A Specialty change rule

Sample Transfer Rule: On PASS

```
Cache TRM:1264
File Edit Help
Detailed Display      May 19, 2002@14:17:10      Page: 1 of 1
Name:                ON PASS
Inactivated:
Type of event:       TRANSFER
Division:            REGION 5
Dc reason:           Pass
Display text:        ON PASS

Movement Types:
AUTH ABSENCE 96 HOURS OR LESS
AUTHORIZED ABSENCE
UNAUTHORIZED ABSENCE

Activation History:
Activated: May 19, 2002@14:16:08  Inactivated:

Add/Edit History:
Added on May 06, 2002@11:40:01 by CPRSPROVDER,TEN

Enter ?? for more actions
AE Add/Edit                AI Activate/Inactivate
Select Item(s): Quit//
```

Note the movement types and the lack of included locations or divisions. Also notice the activation and add/edit histories

Sample Transfer Rule: ASIH

Cache TRM:1254

File Edit Help

Detailed Display May 19, 2002@14:18:49 Page: 1 of 1

Name: FROM ASIH
Inactivated: MAY 06, 2002@11:40
Type of event: TRANSFER
Division: REGION 5
Dc reason: ASIH
Display text: FROM ASIH

Movement Types:
FROM ASIH (VAH)

Add/Edit History:
Added on May 06, 2002@11:40:01 by CPRSPROVIDER, TEN

Enter ?? for more actions

AE Add/Edit AI Activate/Inactivate
Select Item(s): Quit//

A sample ASIH transfer rule

Sample O.R. Rule

Cache TRM:1254

File Edit Help

Detailed Display May 19, 2002@14:23:25 Page: 1 of 1

Name: SURGERY
Inactivated: MAY 06, 2002@11:40
Type of event: O.R.
Division: REGION 5
Dc reason: Surgery
Display text: SURGERY

Included Packages:
ORDER ENTRY/RESULTS REPORTING
INPATIENT MEDICATIONS
IV MEDICATIONS
LAB SERVICE

Add/Edit History:
Added on May 06, 2002@11:40:01 by CPRSPROVIDER, TEN
Edited on May 19, 2002@14:20:40 by CPRSPROVIDER, TEN

Enter ?? for more actions

AE Add/Edit AI Activate/Inactivate
Select Item(s): Quit//

A sample OR rule

Activating/Inactivating an Auto-DC Rule

To activate/inactivate an auto-DC rule, follow these steps:

1. Open the CPRS Configuration (Clin Coord) menu [OR PARAM COORDINATOR MENU].

```
AL Allocate OE/RR Security Keys [ORCL KEY ALLOCATION]
KK Check for Multiple Keys [ORE KEY CHECK]
DC Edit DC Reasons [ORCL ORDER REASON]
GP GUI Parameters ... [ORW PARAM GUI]
GA GUI Access - Tabs, RPL [ORCL CPRS ACCESS]
MI Miscellaneous Parameters [OR PARAM ORDER MISC]
NO Notification Mgmt Menu ... [ORB NOT COORD MENU]
OC Order Checking Mgmt Menu ... [ORK ORDER CHK MGMT MENU]
MM Order Menu Management ... [ORCM MGMT]
LI Patient List Mgmt Menu ... [ORLP PATIENT LIST MGMT]
FP Print Formats [ORCL PRINT FORMAT]
PR Print/Report Parameters ... [OR PARAM PRINTS]
RE Release/Cancel Delayed Orders [ORC DELAYED ORDERS]
US Unsigned orders search [OR UNSIGNED ORDERS]
```

```
EX Set Unsigned Orders View on Exit [OR PARAM UNSIGNED ORDERS VIEW]
NA Search orders by Nature or Status [OR NATURE/STATUS ORDER SEARCH]
```

```
DO Event Delayed Orders Menu ... [OR DELAYED ORDERS]
PM Performance Monitor Report [OR PERFORMANCE MONITOR]
```

2. Select the Event Delayed Orders Menu by typing **DO**.

The following menu will appear:

```
DO Delayed Orders/Auto-DC Set-up [OR DELAYED ORDERS EDITOR]
EP Parameters for event delayed orders [OR EVENT PARAMETERS]
IN Inquire to OE/RR Patient Event File [OR PATINET EVENT INQUIRY]
```

3. Select Delayed Orders/Auto-DC Set-up by typing **DO**.
4. Type **1** to select Auto-DC Rules
The available auto-DC rules will appear in a numbered list.
5. Select Activate/Inactivate by typing **AI**.
6. Type the number of the rule you would like to activate/inactivate at the *Select item(s) prompt*.

7. The computer will display a message asking you if you are sure you want to activate/inactivate this auto-DC rule. Type the appropriate response.

☛ **NOTE: You can also activate/inactivate an auto-DC rule from the detailed display screen.**

Editing an Auto-DC Rule

To edit an auto-DC rule, follow these steps:

1. Open the CPRS Configuration (Clin Coord) menu [OR PARAM COORDINATOR MENU].

```
AL Allocate OE/RR Security Keys [ORCL KEY ALLOCATION]
KK Check for Multiple Keys [ORE KEY CHECK]
DC Edit DC Reasons [ORCL ORDER REASON]
GP GUI Parameters ... [ORW PARAM GUI]
GA GUI Access - Tabs, RPL [ORCL CPRS ACCESS]
MI Miscellaneous Parameters [OR PARAM ORDER MISC]
NO Notification Mgmt Menu ... [ORB NOT COORD MENU]
OC Order Checking Mgmt Menu ... [ORK ORDER CHK MGMT MENU]
MM Order Menu Management ... [ORCM MGMT]
LI Patient List Mgmt Menu ... [ORLP PATIENT LIST MGMT]
FP Print Formats [ORCL PRINT FORMAT]
PR Print/Report Parameters ... [OR PARAM PRINTS]
RE Release/Cancel Delayed Orders [ORC DELAYED ORDERS]
US Unsigned orders search [OR UNSIGNED ORDERS]
EX Set Unsigned Orders View on Exit [OR PARAM UNSIGNED ORDERS VIEW]
NA Search orders by Nature or Status [OR NATURE/STATUS ORDER SEARCH]
DO Event Delayed Orders Menu ... [OR DELAYED ORDERS]
PM Performance Monitor Report [OR PERFORMANCE MONITOR]
```

2. Select the Event Delayed Orders Menu by typing DO.

The following menu will appear:

```
DO Delayed Orders/Auto-DC Set-up [OR DELAYED ORDERS EDITOR]
EP Parameters for event delayed orders [OR EVENT PARAMETERS]
IN Inquire to OE/RR Patient Event File [OR PATINET EVENT INQUIRY]
```

3. Select Delayed Orders/Auto-DC Set-up by typing DO.
4. Type 1 to select Auto-DC Rules
The available auto-DC rules will appear in a numbered list.
5. Select Add/Edit by typing AE.
6. Type the number of the rule that you wish to edit at the Select item(s) prompt.
7. The content of each of the rule's fields will be displayed. You can either change the contents of the field, or press Return to advance to the next field. Press ^ to exit.

☞ NOTE: You can also add or release an existing auto-DC rule from the detailed display screen.

Viewing Details of an Auto-DC Rule

To view details of an auto-DC rule, follow these steps:

- From the CPRS Configuration (Clin Coord) menu, select the Event Delayed Orders Menu by typing **DO**

The following menu will appear:

DO	Delayed Orders/Auto-DC Set-up
EP	Parameters for event delayed orders
IN	Inquire to OE/RR Patient Event File

2. Select Delayed Orders/Auto-DC Set-up by typing **DO**.
3. Select Auto-DC Rules by typing **1**.
A numbered list of the current auto-DC rules will appear.
4. Choose Detailed Display by typing **DD**.
5. Enter the number of the rule you wish to view at the *Select item(s)* prompt.
A detailed display of the event or rule will appear.

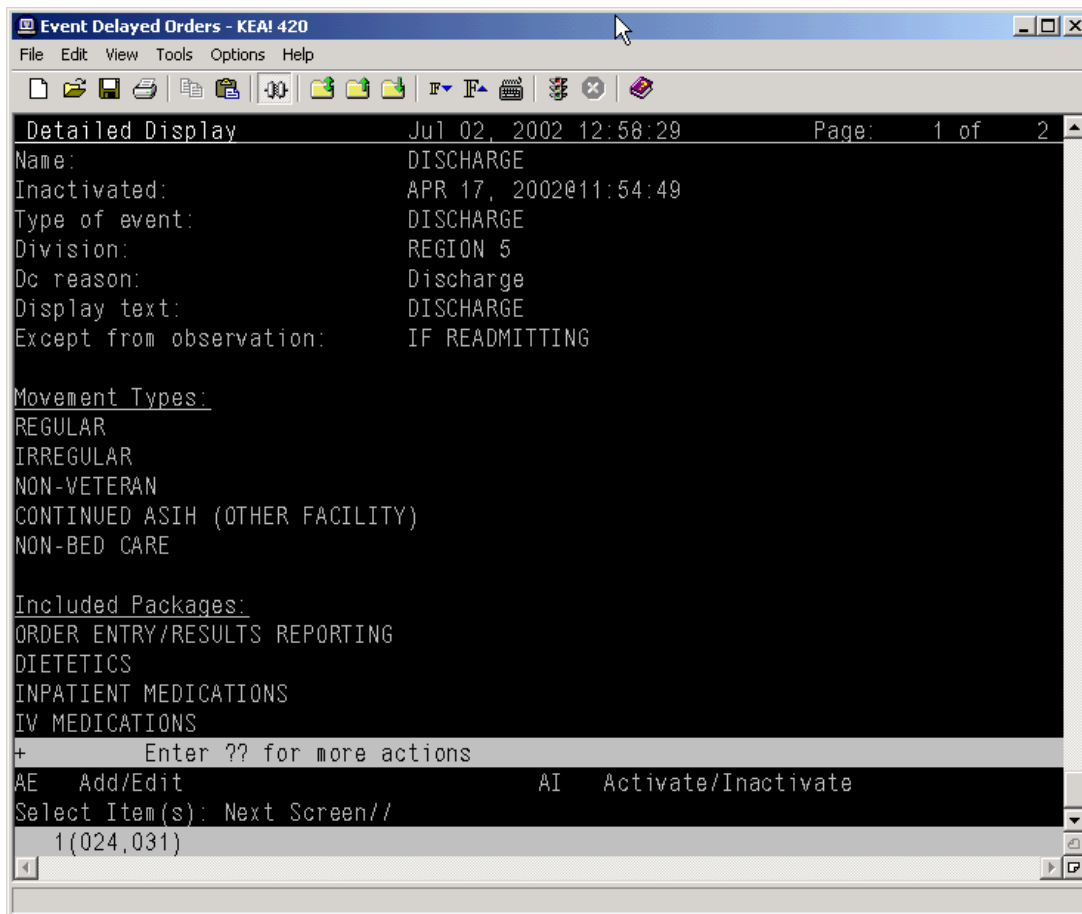

The detailed display screen

Audit and Activation History

The audit and activation histories on the detailed display can be toggled on or off depending on your preferences.

To toggle the audit and activation histories on or off, follow these steps:

1. Open the CPRS Configuration (Clin Coord) menu [OR PARAM COORDINATOR MENU].

```
AL Allocate OE/RR Security Keys [ORCL KEY ALLOCATION]
KK Check for Multiple Keys [ORE KEY CHECK]
DC Edit DC Reasons [ORCL ORDER REASON]
GP GUI Parameters ... [ORW PARAM GUI]
GA GUI Access - Tabs, RPL [ORCL CPRS ACCESS]
MI Miscellaneous Parameters [OR PARAM ORDER MISC]
NO Notification Mgmt Menu ... [ORB NOT COORD MENU]
OC Order Checking Mgmt Menu ... [ORK ORDER CHK MGMT MENU]
MM Order Menu Management ... [ORCM MGMT]
LI Patient List Mgmt Menu ... [ORLP PATIENT LIST MGMT]
FP Print Formats [ORCL PRINT FORMAT]
PR Print/Report Parameters ... [OR PARAM PRINTS]
RE Release/Cancel Delayed Orders [ORC DELAYED ORDERS]
US Unsigned orders search [OR UNSIGNED ORDERS]
EX Set Unsigned Orders View on Exit [OR PARAM UNSIGNED ORDERS VIEW]
NA Search orders by Nature or Status [OR NATURE/STATUS ORDER SEARCH]
DO Event Delayed Orders Menu ... [OR DELAYED ORDERS]
PM Performance Monitor Report [OR PERFORMANCE MONITOR]
```

2. Select the Event Delayed Orders Menu by typing **DO**.

The following menu will appear:

```
DO Delayed Orders/Auto-DC Set-up [OR DELAYED ORDERS EDITOR]
EP Parameters for event delayed orders [OR EVENT PARAMETERS]
IN Inquire to OE/RR Patient Event File [OR PATINET EVENT INQUIRY]
```

3. Select Delayed Orders/Auto-DC Set-up by typing **DO**.

The following menu will appear:

```
Select one of the following:
1. Auto-DC Rules
2. Release Events
Enter response:
```

4. Type **1** to select Auto-DC Rules or **2** to select Release Events.
5. Type **DD** to select Detailed Display.

- At the *Select item(s)* prompt, type the number of the release event or auto-DC rule that you would like to display.

A detailed display of the release event or auto-DC rule will appear.

- Type **H** to select Add/Remove Histories
- At the Do you want to include them on the detailed display? prompt, type Y to include the audit and activation histories on the detailed display. Type N if you do not wish to display the audit and activation histories.

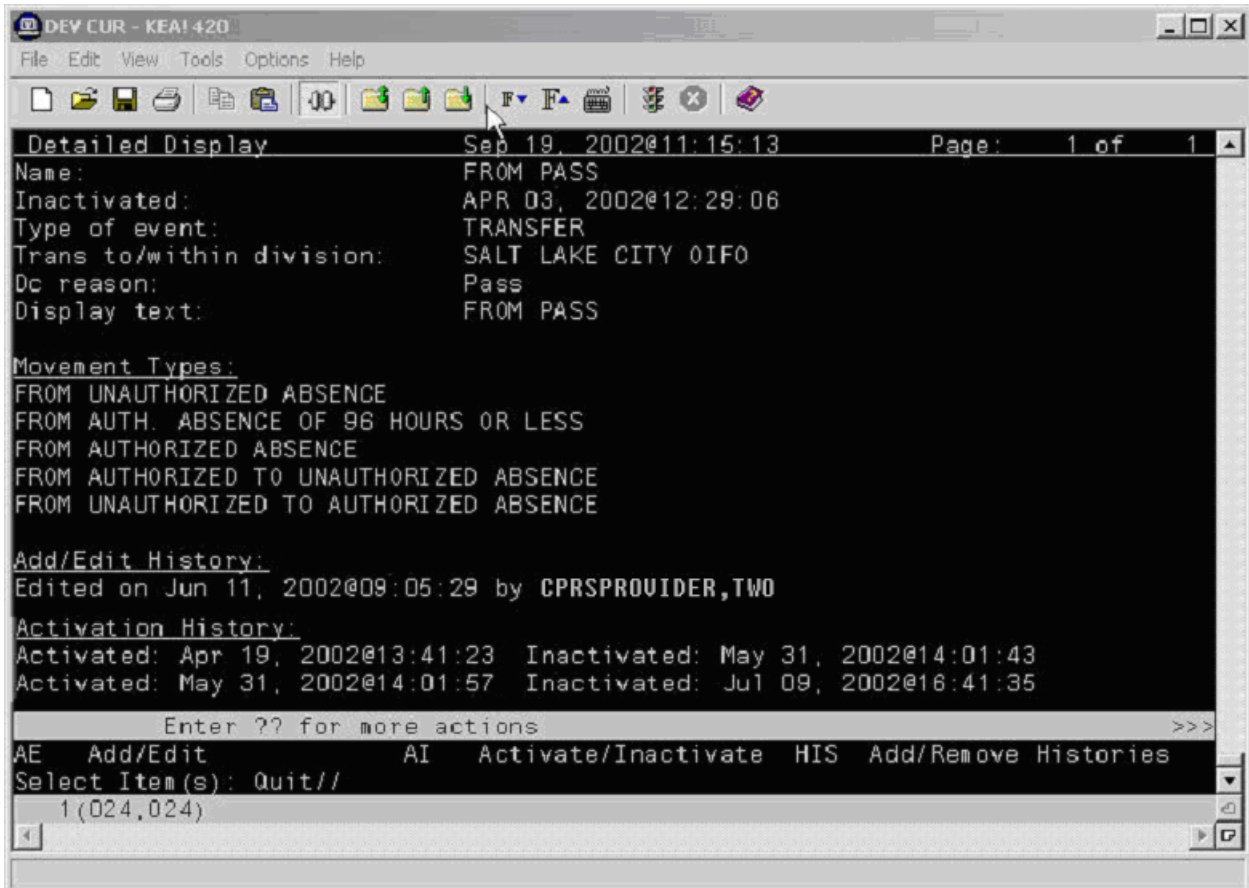

The audit and activation history can be toggled on or off on the detailed display screen

Changing the Display

The change display function allows you to adjust the size of the Delayed Orders / Auto-DC Set-up editor and configure the display to show active entries, inactive entries, or all entries.

To change the size or content of the display, follow these steps:

1. Open the CPRS Configuration (Clin Coord) menu [OR PARAM COORDINATOR MENU].

```
AL Allocate OE/RR Security Keys [ORCL KEY ALLOCATION]
KK Check for Multiple Keys [ORE KEY CHECK]
DC Edit DC Reasons [ORCL ORDER REASON]
GP GUI Parameters ... [ORW PARAM GUI]
GA GUI Access - Tabs, RPL [ORCL CPRS ACCESS]
MI Miscellaneous Parameters [OR PARAM ORDER MISC]
NO Notification Mgmt Menu ... [ORB NOT COORD MENU]
OC Order Checking Mgmt Menu ... [ORK ORDER CHK MGMT MENU]
MM Order Menu Management ... [ORCM MGMT]
LI Patient List Mgmt Menu ... [ORLP PATIENT LIST MGMT]
FP Print Formats [ORCL PRINT FORMAT]
PR Print/Report Parameters ... [OR PARAM PRINTS]
RE Release/Cancel Delayed Orders [ORC DELAYED ORDERS]
US Unsigned orders search [OR UNSIGNED ORDERS]
EX Set Unsigned Orders View on Exit [OR PARAM UNSIGNED ORDERS VIEW]
NA Search orders by Nature or Status [OR NATURE/STATUS ORDER SEARCH]
DO Event Delayed Orders Menu ... [OR DELAYED ORDERS]
PM Performance Monitor Report [OR PERFORMANCE MONITOR]
```

2. Select the Event Delayed Orders Menu by typing **DO**.

The following menu will appear:

```
DO Delayed Orders/Auto-DC Set-up [OR DELAYED ORDERS EDITOR]
EP Parameters for event delayed orders [OR EVENT PARAMETERS]
IN Inquire to OE/RR Patient Event File [OR PATINET EVENT INQUIRY]
```

41. Select Delayed Orders/Auto-DC Set-up by typing **DO**.

The following menu will appear:

```
DO Delayed Orders/Auto-DC Set-up [OR DELAYED ORDERS EDITOR]
EP Parameters for event delayed orders [OR EVENT PARAMETERS]
IN Inquire to OE/RR Patient Event File [OR PATINET EVENT INQUIRY]
```

3. Select Delayed Orders/Auto-DC Set-up by typing **DO**.
4. Select either Auto-DC Rules or Release Events by typing either **1** or **2**.

5. Select Change display by typing **CD**.
6. Type **Y** or **N** at the Do you want to truncate/expand this display? prompt.
7. Type **Y** or **N** at the Terminal emulator in 80-column mode? prompt.
8. At the *Select which entries should appear on the list* prompt, type one of the following numbers:
 - 1 - for active entries only
 - 2 - for inactive entries only
 - 3 - for all entries

The orders that you specified will be displayed.

Files Associated with Auto-DC Rules

OE/RR AUTO-DC RULES (#100.6)

This file contains the locally-defined rules that control if and when active orders are automatically discontinued within each division. It is strongly recommended that CACs use the event-delayed orders menu [OR DELAYED ORDERS] to edit this file rather than using File Manager.

Fields in OE/RR AUTO-DC RULES (#100.6)

Field Number	Field Name	Description
.01	NAME	This is the name of the auto-DC rule. It is visible in the Rule Editor only.
.1	INACTIVATED	This rule will no longer apply after the date listed in this field.
1.5	ACTIVATION HISTORY	
100.61,.01	ACTIVATION DATE/TIME	The date/time that this event was activated.
100.61,1	INACTIVATION DATE/TIME	This date/time that this event was inactivated.
.2	TYPE OF EVENT	This is the event that should cause orders to be automatically discontinued. For OR events, the orders will be discontinued when the TIME PAT IN OR field is entered in the Surgery package.
.3	DIVISION	This is the division that this auto-dc rule should be applied to. For a transfer across divisions, this field should contain the division that the patient is going to.
.4	DC REASON	This field contains the reason the order was automatically discontinued.
.5	DISPLAY TEXT	This field contains the name of the rule as it will appear to CPRS users.
.6	EXCEPT FROM OBSERVATION	<p>The field indicates whether a patient leaving an observation treating specialty should be an exception to this rule. This field is only used in discharge rules.</p> <p>Note: Medication orders in a "Pending" status cannot be exceptions to Auto-Discontinue rules for a Discharge from an Observation Treating Specialty. If this field is set to "YES" or set to "If Readmitting" and the user inputs "YES," a pending medication order will still be Auto-Discontinued upon Discharge from an Observation Treating Specialty. Only medication orders in an "Active" status will be reinstated if the Except from Observation</p>

		<p>field is set to “YES” or if the user enters “YES” to the question, “Will the patient be re-admitted immediately?”</p> <p>This field can be set in the following ways:</p> <ul style="list-style-type: none"> ○ Yes – if you set the field to yes, a discharge from an observation treating specialty will always be an exception to this rule (should not cause an order to be discontinued).¹¹ ○ No – if you set this field to no, this rule will be applied regardless of whether the patient is discharged from an observation treating specialty. ○ If Readmitting – If you set this field to If Readmitting, the user will be prompted to enter whether the patient will be immediately readmitted. If the user answers yes, the order will not be automatically discontinued. If the user answers no, the rule will be applied.¹¹
.30	MAS MOVEMENT TYPES	When the MAS movement types defined in this field occur, this rule will be processed (if it is active).
100.63, .01	MAS MOVEMENT TYPE	<p>The MAS Movement Type field further defines the trigger event for this rule. This allows for different rules for various types of MAS events.</p> <p>For example, to define a rule for canceling orders when a patient dies, enter the movement types DEATH and DEATH WITH AUTOPSY.</p> <p>A MAS movement type may only be used in one active rule.</p>
40	EXCLUDED TREATING SPECIALTIES	These are treating specialties that will cause this rule to not be processed if the EXCEPT FROM and TO specialties match the patient's transfer.
100.64, .01	EXCEPT FROM SPECIALTY	This is a treating specialty that will prevent this rule from being applied. Specialty transfer rules will discontinue active orders unless the patient is being transferred from this specialty to one listed in the TO SPECIALTY multiple.
100.64,1	TO SPECIALTY	These are treating specialties that will cause this rule to not be processed, if the EXCEPT FROM and TO specialties match the patient's transfer.
100.641, .01	TO SPECIALTY	This is a treating specialty that will prevent this rule from being applied; specialty transfer rules will discontinue active orders unless the patient is being transferred to this specialty from the EXCEPT FROM SPECIALTY.
50	INCLUDED LOCATIONS	
100.62,.01	INCLUDED LOCATIONS ID	Enter an ID (free text) that will represent an entry in the FROM - TO location matrix. The value of the ID field is insignificant as it simply represents a placeholder. You can use any naming or numbering convention that you want. Orders will not auto-dc for location (ward) type transfers unless the transfer from and transfer to locations are identified within the INCLUDED LOCATIONS from - to entries. If the transfer from and to locations are found in this multiple then orders will auto-dc.

100.62,2	FROM LOCATION	If you did not select YES for the FROM ALL LOCATIONS field then you must select an individual field for the patient to be coming from.
100.62,3	TO ALL LOCATIONS	If this field is set to yes, it identifies all locations as possible “to” locations for the from-to pair.
100.62,4	TO LOCATION	If you did not select YES for the <i>TO ALL LOCATIONS</i> field then you must select an individual field for the patient to be going to.
60	INCLUDED DIVISIONS	If the division the patient was transferred from matches a value in this field, and the division has changed, the rule will be processed.
100.66, 01	FROM DIVISION	This is a division that will cause this rule to be applied. If a specialty change did not occur with the transfer, and the division has changed, then the patient must be moving from the division specified in this field in order for active orders to be discontinued.
70	INCLUDED PACKAGES	Orders associated with the packages specified in this field will be automatically discontinued when this rule is processed.
100.67,.01	TYPE OF ORDERS TO DC	This is a package whose active orders are to be automatically discontinued when the conditions of this rule are satisfied.
80	EXCLUDED ORDERABLE ITEMS	These are the orderable items that will not be automatically discontinued when this rule is processed.
100.68,.01	EXCEPT FOR ORDERABLE ITEM	The orderable items specified in this field are the orderable items that will not be automatically discontinued when this rule is processed
81	EDIT HISTORY	
100.681,.01	EDIT HISTORY	This field tracks the entering and editing of rules.
100.681,1	WHO ENTERED/EDITED	Name of person who added or edited this rule
100.681,2	ACTION	This field contains what action was taken on the rule
100	EXCLUDED DISPLAY GROUP	Any order related to the display group entered in the EXCLUDED DISPLAY GROUP multiple will be exempt from any auto-discontinuing normally triggered by this rule. You can use the excluded display group to protect a group of orders from being auto-discontinued. If an order belonging to this display group is found while processing this rule, it will be skipped and will not be auto-discontinued.
100.65,.01	EXCEPT ORDERS IN DISPLAY GROUP	Orders related to this display group will not be auto-discontinued

OE/RR PATIENT EVENTS (#100.2)

This file is used by CPRS to track what happened to a patient's orders as a result of an event, such as an MAS movement or returning from the OR.

Fields in OE/RR PATIENT EVENTS FILE (#100.2)

Field Number	Field Name	Description
.01	Patient	This is a pointer to the patient file
.1	Activity	This multiple contains a log of actions taken on this event that are relevant to the release or discontinuance of orders.
100.25.01	Date/Time of Activity	This is the actual date and time that activity occurred.
100.25.2	Type of Event Activity	This field is a code indicating the type of activity that occurred. This may be new, edited, re-entered, manually released, deleted, or cancelled. An event may also be "lapsed" if it stays unprocessed beyond the time frame defined by the "Lapse in #Days" field of the OE/RR RELEASE EVENTS file #100.5 for this event.
100.25.3	User	This field is the user who entered or modified the activity.
100.25.4	Event Type	This field is the type of event that was processed. This could be an admission, discharge, transfer, out of O.R., or specialty change event.
100.25.5	MAS Movement Type	This field is the MAS Movement Type of the activity that was processed, if it was a MAS patient movement.
100.25.6	Treating Specialty	This field is the treating specialty associated with this activity, if it is a MAS patient movement.
100.25.7	Ward Location	This field is the ward location associated with this activity, if it is a MAS patient movement.
.2	Event	This field is a pointer to the OE/RR RELEASE EVENTS file, which defines the conditions under which delayed orders are to be released for this patient event, if delayed orders are related to this event.
.3	Admission	This field is a pointer to the Admission movement for which this event is valid. If the patient is an inpatient when delayed orders are written, this field will be the current admission. Otherwise, the admission movement will be recorded when the patient is admitted and the orders are released. If the patient is discharged without this event occurring, it will be retired and any orders still delayed will be lapsed.
.4	Order	This field is a pointer to the doctor's order requesting that this event occur for this patient when delayed orders are written.
.5	Created On	This field is the timestamp of when this event was entered into the file for this patient.
.6	Created By	This field is a pointer to the user who entered this event into the file for this patient.
.11	Event Date/Time	This field is the date and time that this event occurred for this patient; if the event is a MAS movement, this time will be the DATE/TIME from the MAS movement file.
.12	Patient Movement	This field is a pointer to the MAS Patient Movement that satisfied this event for this patient; any changes to this movement that alter the conditions of the event will be tracked in the activity log.

.13	Auto-DC Rule	This field is the Auto-DC Rule from file #100.6 that was used to automatically discontinue active orders when this event occurred. Those orders that were dc'd are listed in the Discontinued Orders multiple of this file.
.14	Surgery	This field is a pointer to the Surgery case that satisfied this event for this patient when the TIME PAT IN OR field was entered; any changes to this field will be tracked in the Activity log.
.20	Released Orders	This multiple field contains the orders that were released based on the release event defined in the OE/RR RELEASE EVENTS file #100.5 when this event occurred.
100.26.01	Released Orders	This field is a pointer to the Orders file #100 of an order that was released as a result of the event occurring.
.30	Discontinued Orders	This multiple contains the orders that were automatically discontinued based on the rules defined in the OE/RR AUTO-DC RULES file #100.6 when this event occurred.
100.27.01	Discontinued Orders	This field is the number of the order in the Orders file #100.
100.62, 3	To all Locations	This is a hospital location that will cause this rule to be applied; if no specialty change occurs with the transfer, then the patient must be moving to this location from the FROM LOCATION for active orders to be discontinued.
100.62, 4	To Location	If you did not set the TO ALL LOCATIONS field to YES then you must specify the location the patient is moving TO that will match with the selection made for the FROM location (either all or individual). This is a hospital location that will cause this rule to be applied; if no specialty change occurs with the transfer, then the patient must be moving to this location from
60	Included Divisions	These are the divisions that will cause this rule to be processed, if the FROM division matches the patient's transfer.
100.66,.01	From Division	This is a division that will cause this rule to be applied; if no specialty change occurs with the transfer, then the patient must be moving from this division for active orders to be discontinued.
70	Included Packages	These are the packages whose orders are to be automatically discontinued when this rule is processed.
100.67,.01	Type of Orders to DC	This is a package whose active orders are to be automatically discontinued when the conditions of this rule are satisfied.
80	EXCLUDED ORDERABLE ITEMS	These are the orderable items that are NOT to be automatically discontinued when this rule is processed, even if an order for it belongs to a package in the INCLUDED PACKAGES multiple.
100.68, .01	EXCEPT FOR ORDERABLE ITEM	This is an orderable item that will be exempt from any automatic discontinuing of orders normally triggered by this rule; if an active order for this item is encountered while processing this rule, it will be skipped and not discontinued.
81	Edit History	
100.681,.01	Edit History	Tracks the entering and editing of rules.
100.681,1	WHO ENTERED/EDIT ED	Name of person who added or edited this rule

100.681,2	Action	What action was taken on the rule?
100	Excluded Display Group	
100.65, .01	Except Orders in Display Group	Any order related to the display group entered in the excluded display group multiple will be exempt from any auto-discontinuing normally triggered by this rule.

25. Appendix H: Event Delayed Order FAQ

1. Can you disable the ability to write delayed orders?

Yes. If a user does not have any active release events he or she will not be able to write delayed orders.

2. Other packages (such as the Pharmacy package) have parameters that are related to events. Which parameters take precedence CPRS parameters or package parameters?

The package parameters are evaluated first and take precedence. If you want CPRS parameters to take precedence, turn off package parameters.

3. Can release events be created for non-MAS events?

Release events can be created for outpatient and other non-MAS events. However, because these types of events do not have a MAS trigger, you will have to release them manually

4. Some sites have created service-display groups to sort generic text orders (for example, PCA and respiratory). Are auto-DC rules related to the service or the display group?

To identify orders, CPRS looks at the package (OE/RR for all generic orders regardless of display group). If you define the OE/RR package as an included package for auto-DC, all generic orders will be discontinued regardless of the display group. However, if the *excluded display group* field is populated, the generic orders that are associated with the display group will not be auto-discontinued.

5. What happens if there is an excluded orderable item identified in the auto-DC file and the orderable item is changed in the host package?

The excluded orderable items field should not be used to specify pharmacy items that may change frequently. If the orderable item is changed, the exception will not have any effect.

6. Should we remove our generic “transfer to” order dialog from the add orders menus?

Yes, remove it from your add orders menus. However, you can use the “transfer to” order dialog as the order dialog for your transfer release events. You may also use the new OR GXMOVE EVENT dialog which prompts for the release event rather than the treating specialty.

7. Our Chief of Surgery does not feel that “Admit to Intensive Care Surgical” is an appropriate name for a release event. She would prefer that the release event be named “Admit to Vascular Surgery Intensive Care” What do you suggest?

You can create an “Admit to Intensive Care Surgical” release event and an “Admit to Vascular Surgery Intensive Care” child release event (or vice versa). Both of these release events would be tied to the same trigger event. When the trigger event occurred, orders tied to either of these release events would be released

8. Treating specialty choices are controlled by MAS. Which parameters should I look at or change to add a treating specialty?

Facility treating specialties are usually edited by the HIMs staff. Please consult with your site staff.

9. **A patient is transferred from a ward to O.R. to PACU to a ward. The patient is still on ward location when orders are written (e.g., patient is not transferred in the computer). How do we write orders to start in PACU?**

Create a release event called OR to PACU (of type "Surgery"). Set up a print location for each OR room and define the printer in PACU. When the OR nurse enters time out of OR, the post-op orders will release and print to PACU.

If you have other orders that need to be released when the patient goes to ward, use the manual release function.

10. **Do surgery events auto-DC in real-time? What happens if the system is down, the surgery information is entered later, and the patient has already returned to the ward?**

Yes, surgery events auto-DC in real-time. When the system is back online, coordinate recovery efforts between surgery staff members who are backloading data and clinicians who are processing orders. If necessary, inactivate the rule while time out of OR is backloaded and then reactivate.

11. **Can you set lapse days differently for each ward or specialty?**

Yes.

12. **Is there a field or other identifier on the Orders tab that indicates an active order was originally entered as a delayed order?**

No; however, this information is included in the detailed order display.

13. **Can you make an auto-DC rule that does not automatically discontinue specific generic text orders (e.g., DNR orders) and remains active throughout the patient's hospitalizations?**

Yes, define it as an excluded orderable item in the appropriate auto-DC rule. You could also create a special display group for this type of order and then add that display group to the "excluded display group" field so that orders belonging to this display group would not be auto-discontinued.

14. **Can MAS discontinue orders when a patient goes to surgery without a treating specialty or ward location change?**

Yes. You can define an auto-DC rule for a surgery type that will discontinue orders based on the time-out of OR.

15. **What is the status of a delayed order that has lapsed?**

The status will be "Lapsed."

26. Appendix I: CPRS Parameters vs. OE/RR Parameters: File Locations

Old Location	Old Name	New Location	New Name	Edit Thru Option
200/100.11	Primary OE/RR Menu	No longer used		
200/100.12	Primary Order Menu	8989.51	OR ADD ORDERS MENU	[OR PARAM ADD MENU] Adding Primary Order Menu
		8989.51	OR ORDER REVIEW DT	No user interaction
		8989.51	OR PRINT NO ORDERS ON SUM	[OR PARAM SUMMARY REPORTS] Summary Report Parameters
		8989.51	OR SIGNED ON CHART	[OR PARAM ORDER MISC] Miscellaneous Parameters
200/100.13	Primary Order Display Format	No longer used		
200/100.14	Ward List	8989.51	ORLP DEFAULT WARD	[ORLPSU DEFAULT USER MENU] Patient Selection Preference Menu
200/100.15	Patient List	No longer used		
200/100.16	Select Patient From	8989.51	ORLP DEFAULT LIST SOURCE	[ORLPSU DEFAULT USER MENU] Patient Selection Preference Menu
200/100.17	Clinic List	8989.51	ORLP DEFAULT CLINIC MONDAY	[ORLPSU DEFAULT USER MENU] Patient Selection Preference Menu
		8989.51	ORLP DEFAULT CLINIC TUESDAY	[ORLPSU DEFAULT USER MENU] Patient Selection Preference Menu
		8989.51	ORLP DEFAULT CLINIC WEDNESDAY	[ORLPSU DEFAULT USER MENU] Patient Selection Preference Menu
		8989.51	ORLP DEFAULT CLINIC THURSDAY	[ORLPSU DEFAULT USER MENU] Patient Selection Preference Menu
		8989.51	ORLP DEFAULT CLINIC FRIDAY	[ORLPSU DEFAULT USER MENU] Patient Selection Preference Menu
		8989.51	ORLP DEFAULT CLINIC SATURDAY	[ORLPSU DEFAULT USER MENU] Patient Selection Preference Menu

Old Location	Old Name	New Location	New Name	Edit Thru Option
		8989.51	ORLP DEFAULT CLINIC SUNDAY	[ORLPSU DEFAULT USER MENU] Patient Selection Preference Menu
200/100.18	Clinic Appointment Start Date	8989.51	ORLP DEFAULT CLINIC START DATE	[ORLPSU DEFAULT USER MENU] Patient Selection Preference Menu
200/100.19	Clinic Appointment Stop Date	8989.51	ORLP DEFAULT CLINIC STOP DATE	[ORLPSU DEFAULT USER MENU] Patient Selection Preference Menu
		8989.51	ORLP DEFAULT TEAM	[ORLPSU DEFAULT USER MENU] Patient Selection Preference Menu
200/100.21	Summary Default	No longer used		
200/100.22	Patient List Order	8989.51	ORLP DEFAULT LIST ORDER	[ORLPSU DEFAULT USER MENU] Patient Selection Preference Menu
200/100.23	Default Result Reporting Menu	No longer used		
200/100.24	Primary Profile Menu	No longer used		
200/100.25	Provider List	8989.51	ORLP DEFAULT PROVIDER	[ORLPSU DEFAULT USER MENU] Patient Selection Preference Menu
200/100.26	Specialty List	8989.51	ORLP DEFAULT SPECIALTY	[ORLPSU DEFAULT USER MENU] Patient Selection Preference Menu
200/100.27	New Orders Default	No longer used		
79/.121	Ask Imaging Location	8989.51	RA SUBMIT PROMPT	[RA SYSDIV] Division Parameter Set-up/Division-wide Order Entry par
79/.17	Detailed Procedure Required	8989.51	RA REQUIRE DETAILED	[RA SYSDIV] Division Parameter Set-up/Exam Entry/Edit Parameters
69.9/9 Hospital Site/1	Max Days for continuous orders	8989.51	LR MAX DAY CONTINUOUS	[LRXOSX1] Edit HOSPITAL SITE PARAMETERS
69.9/9 Hospital Site/2	Cancel on Ward transfer	No longer used		

Old Location	Old Name	New Location	New Name	Edit Thru Option
69.9/9 Hospital Site/3	Cancel on Service transfer	69.9/150.5	CANCEL ON SPECIALTY TRANSFER	[LRXOSX1] Edit HOSPITAL SITE PARAMETERS
		69.9/150.1	DEFAULT NATURE OF ORDER	[LRXOSX1] Edit HOSPITAL SITE PARAMETERS
		69.9/150.2	DEFAULT DC REASON	[LRXOSX1] Edit HOSPITAL SITE PARAMETERS
		69.9/150.3	CANCEL ON ADMIT	[LRXOSX1] Edit HOSPITAL SITE PARAMETERS
		69.9/150.4	CANCEL ON DISCHARGE	[LRXOSX1] Edit HOSPITAL SITE PARAMETERS
69.9/9 Hospital Site/4	Ask Urgency	8989.51	LR ASK URGENCY	[LRXOSX1] Edit HOSPITAL SITE PARAMETERS
69.9/9 Hospital Site/5	Default for Quick Orders	8989.51	LR DEFAULT TYPE QUICK	[LRXOSX1] Edit HOSPITAL SITE PARAMETERS
69.9/400	Phlebotomy Order Cut-off Time	8989.51	LR PHLEBOTOMY COLLECTION	FileMan Edit of file 69.9 then use Lab/OERR Update option
69.9/500	Collect Thursday orders in	8989.51	LR COLLECT THURSDAY	FileMan Edit of file 69.9 then use Lab/OERR Update option
69.9/501	Collect Fridays orders in	8989.51	LR COLLECT FRIDAY	FileMan Edit of file 69.9 then use Lab/OERR Update option
69.9/506	Collect Wednesdays orders in	8989.51	LR COLLECT WEDNESDAY	FileMan Edit of file 69.9 then use Lab/OERR Update option
69.9/505	Collect Tuesdays orders in	8989.51	LR COLLECT TUESDAY	FileMan Edit of file 69.9 then use Lab/OERR Update option
69.9/504	Collect Mondays orders in	8989.51	LR COLLECT MONDAY	FileMan Edit of file 69.9 then use Lab/OERR Update option
69.9/503	Collect Sundays orders in	8989.51	LR COLLECT SUNDY	FileMan Edit of file 69.9 then use Lab/OERR Update option
69.9/502	Collect Saturdays orders in	8989.51	LR COLLECT SATURDAY	FileMan Edit of file 69.9 then use Lab/OERR Update option
69.9/509	Excepted Locations	8989.51	LR EXCEPTED LOCATIONS	FileMan Edit of file 69.9 then use Lab/OERR Update option
69.9/507	Ignore Holidays	8989.51	LR IGNORE HOLIDAYS	FileMan Edit of file 69.9 then use Lab/OERR Update option

Old Location	Old Name	New Location	New Name	Edit Thru Option
		8989.51	OR ZIP CODE MESSAGE	Enter/Edit Missing ZIP Code Message Parameter [OR ZIP CODE MESSAGE]
		8989.51	OR ZIP CODE SWITCH	FileMan Edit
		8989.51	ORB ARCHIVE PERIOD	[ORB NOT COORD MENU] Notification Mgmt Menu
		8989.51	ORB DELETE MECHANISM	[ORB NOT COORD MENU] Notification Mgmt Menu
		8989.51	ORB FORWARD SUPERVISOR	[ORB NOT COORD MENU] Notification Mgmt Menu
		8989.51	ORB FORWARD SURROGATES	[ORB NOT COORD MENU] Notification Mgmt Menu
		8989.51	ORB ORDERABLE ITEM ORDERED	[ORB NOT COORD MENU] Notification Mgmt Menu
		8989.51	ORB ORDERABLE ITEM RESULTS	[ORB NOT COORD MENU] Notification Mgmt Menu
		8989.51	ORB PROCESSING FLAG	[ORB NOT COORD MENU] Notification Mgmt Menu
		8989.51	ORB PROVIDER RECIPIENTS	[ORB NOT COORD MENU] Notification Mgmt Menu
		8989.51	ORB URGENCY	[ORB NOT COORD MENU] Notification Mgmt Menu
		8989.51	ORB SORT METHOD	[ORB NOT COORD MENU] Notification Mgmt Menu
		8989.51	ORB FLAGGED ORDERS BULLETIN	[ORB NOT COORD MENU] Notification Mgmt Menu
		8989.51	ORB DEFAULT RECIPIENTS	[ORB NOT COORD MENU] Notification Mgmt Menu
		8989.51	ORB DEFAULT RECIPIENT DEVICES	[ORB NOT COORD MENU] Notification Mgmt Menu
		8989.51	ORB STSTEM ENABLE/DISABLE	[ORB NOT COORD MENU] Notification Mgmt Menu
		8989.51	ORB LAST QUEUE DATE	No user interaction / [OR PARAM IRM MENU]
		8989.51	ORBC CONVERSION	No user interaction / [OR PARAM IRM MENU]
		8989.51	ORCH CONTEXT CONSULTS	Consults Tab - CV - Select Sort - Save
		8989.51	ORCH CONTEXT INPT LABS	Lab Tab - CV - Select Sort - Save
		8989.51	ORCH CONTEXT INPT MEDS	Meds Tab - CV - Select Sort - Save

Old Location	Old Name	New Location	New Name	Edit Thru Option
		8989.51	ORCH CONTEXT NOTES	Notes Tab - CV - Select Sort - Save
		8989.51	ORCH CONTEXT ORDERS	Orders Tab - CV - Select Sort - Save
		8989.51	ORCH CONTEXT OUTPT LABS	Lab Tab - CV - Select Sort - Save
		8989.51	ORCH CONTEXT OUTPT MEDS	Meds Tab - CV - Select Sort - Save
		8989.51	ORCH CONTEXT PROBLEMS	Problem Tab - CV - Select Sort - Save
		8989.51	ORCH CONTEXT REPORTS	Reports Tab - CV - Select Sort - Save
		8989.51	ORCH CONTEXT SUMMRIES	D/C Summaries Tab - CV - Select Sort - Save
		8989.51	ORCH CONTEXT XRAYS	Imaging Tab - CV - Select Sort - Save
		8989.51	ORLPC CONVERSION	No user interaction / [OR PARAM IRM MENU]
		8989.51	ORQQLR DATE RANGE INPT	GUI Cover Sheet User Display Parameters
		8989.51	ORQQLR DATE RANGE OUTPT	GUI Cover Sheet User Display Parameters
		8989.51	ORQQRA SEARCH RANGE	
		8989.51	ORQQPX SEARCH ITEMS	GUI Cover Sheet User Display Parameters
		8989.51	ORQQAP SEARCH RANGE START	GUI Cover Sheet User Display Parameters
		8989.51	ORQQAP SEARCH RANGE STOP	GUI Cover Sheet User Display Parameters
		8989.51	ORQQVS SEARCH RANGE START	GUI Cover Sheet User Display Parameters
		8989.51	ORQQVS SEARCH RANGE STOP	GUI Cover Sheet User Display Parameters
		8989.51	ORQQCN DATE RANGE	GUI Cover Sheet User Display Parameters
		8989.51	ORK CLINICAL DANGER LEVEL	[ORK ORDER CHECK MGMT MENU] Order Checking Mgmt Menu
		8989.51	ORK PROCESSING FLAG	[ORK ORDER CHECK MGMT MENU] Order Checking Mgmt Menu
		8989.51	ORK DUP ORDER RANGE OI	[ORK ORDER CHECK MGMT MENU] Order Checking Mgmt Menu

Old Location	Old Name	New Location	New Name	Edit Thru Option
		8989.51	ORK SYSTEM ENABLE/DISABLE	[ORK ORDER CHECK MGMT MENU] Order Checking Mgmt Menu
		8989.51	ORK CT LIMIT WT	[ORK ORDER CHECK MGMT MENU] Order Checking Mgmt Menu
		8989.51	ORK CT LIMIT HT	[ORK ORDER CHECK MGMT MENU] Order Checking Mgmt Menu
		8989.51	ORK MRI LIMIT WT	[ORK ORDER CHECK MGMT MENU] Order Checking Mgmt Menu
		8989.51	ORK MRI LIMIT HT	[ORK ORDER CHECK MGMT MENU] Order Checking Mgmt Menu
		8989.51	ORK DUP ORDER RANGE LAB	[ORK ORDER CHECK MGMT MENU] Order Checking Mgmt Menu
		8989.51	ORK DUP ORDER RANGE RADIOLOGY	[ORK ORDER CHECK MGMT MENU] Order Checking Mgmt Menu
		8989.51	ORK DEBUG ENABLE/DISABLE	[ORK ORDER CHECK MGMT MENU] Order Checking Mgmt Menu
100.99/5/3	Setup Action	No longer used		
		8989.51	ORPF LAST PURGE DATE	No user interaction / [OR PARAM IRM MENU]
		8989.51	ORPF LAST ORDER PURGED	No user interaction / [OR PARAM IRM MENU]
		8989.51	ORPF ERROR DAYS	[OR PARAM ORDER MISC] Miscellaneous Parameters
		8989.51	ORPF SHOW STATUS DESCRIPTION	[OR PARAM ORDER MISC] Miscellaneous Parameters
		8989.51	ORPF REVIEW ON PATIENT MVMT	[OR PARAM ORDER MISC] Miscellaneous Parameters
		8989.51	ORPF ACTIVE ORDERS CONTEXT HRS	[OR PARAM ORDER MISC] Miscellaneous Parameters
		8989.51	ORPF DEFAULT PROVIDER	[OR PARAM ORDER MISC] Miscellaneous Parameters
		8989.51	ORPF SHOW LAB #	[OR PARAM ORDER MISC] Miscellaneous Parameters

Old Location	Old Name	New Location	New Name	Edit Thru Option
		8989.51	ORPF CONFIRM PROVIDER	[OR PARAM ORDER MISC] Miscellaneous Parameters
		8989.51	ORPF RESTRICT REQUESTOR	[OR PARAM ORDER MISC] Miscellaneous Parameters
		8989.51	ORPF GRACE DAYS BEFORE PURGE	[OR PARAM ORDER MISC] Miscellaneous Parameters
		8989.51	ORPF AUTO UNFLAG	[OR PARAM ORDER MISC] Miscellaneous Parameters
		8989.51	ORPF INITIALS ON SUMMARY	[OR PARAM PRINTS (HOSP)] Print Parameters for Hospital
		8989.51	ORPF SUMMARY SORT FORWARD	[OR PARAM SUMMARY REPORTS] Summary Report Parameters
		8989.51	ORPF WORK SUMMARY SORT	[OR PARAM SUMMARY REPORTS] Summary Report Parameters
		8989.51	ORPF DAILY ORDER SUMMARY DEVC	[OR PARAM PRINTS (LOC)] Print Parameters for Wards/Clinics
		8989.51	ORPF PRINT CHART COPY SUMMARY	[OR PARAM PRINTS (LOC)] Print Parameters for Wards/Clinics
		8989.51	ORPF PRINT DAILY ORDER SUMMARY	[OR PARAM PRINTS (LOC)] Print Parameters for Wards/Clinics
		8989.51	ORPF SETUP ACTION	Not used / marked for deletion
		8989.51	ORPF EXPAND CONTINUOUS ORDERS	[OR PARAM CHART COPY] Chart Copy Parameters
		8989.51	ORPF CHART COPY HEADER	[OR PARAM CHART COPY] Chart Copy Parameters
		8989.51	ORPF CHART COPY FORMAT	[OR PARAM CHART COPY] Chart Copy Parameters
		8989.51	ORPF CHART COPY FOOTER	[OR PARAM CHART COPY] Chart Copy Parameters
		8989.51	ORPF CHART COPY PRINT DEVICE	[OR PARAM PRINTS (LOC)] Print Parameters for Wards/Clinics
		8989.51	ORPF PRINT CHART COPY WHEN	[OR PARAM CHART COPY] Chart Copy Parameters
		8989.51	ORPF PROMPT FOR CHART COPY	[OR PARAM PRINTS (LOC)] Print Parameters for Wards/Clinics
		8989.51	ORPF CHART SUMMARY SORT	

Old Location	Old Name	New Location	New Name	Edit Thru Option
		8989.51	ORPF SERVICE COPY HEADER	[OR PARAM SERVICE COPY] Service Copy Parameters
		8989.51	ORPF SERVICE COPY FORMAT	[OR PARAM SERVICE COPY] Service Copy Parameters
		8989.51	ORPF SERVICE COPY FOOTER	[OR PARAM SERVICE COPY] Service Copy Parameters
		8989.51	ORPF SERVICE COPY DEFLT DEVICE	[OR PARAM SERVICE COPY] Service Copy Parameters
		8989.51	ORPF SERVICE COPY PRINT DEVICE	Not used / marked for deletion
		8989.51	ORPF PROMPT FOR LABELS	[OR PARAM PRINTS (LOC)] Print Parameters for Wards/Clinics
		8989.51	ORPF WARD LABEL FORMAT	[OR PARAM REQ/LABEL] Requisition/Label Parameters
		8989.51	ORPF LABEL PRINT DEVICE	[OR PARAM PRINTS (LOC)] Print Parameters for Wards/Clinics
		8989.51	ORPF LABEL SORT FIELD	
		8989.51	ORPF PROMPT FOR REQUISITIONS	[OR PARAM PRINTS (LOC)] Print Parameters for Wards/Clinics
		8989.51	ORPF WARD REQUISITION HEADER	[OR PARAM REQ/LABEL] Requisition/Label Parameters
		8989.51	ORPF WARD REQUISITION FORMAT	[OR PARAM REQ/LABEL] Requisition/Label Parameters
		8989.51	ORPF WARD REQUISITION FOOTER	[OR PARAM REQ/LABEL] Requisition/Label Parameters
		8989.51	ORPF REQUISITION PRINT DEVICE	[OR PARAM PRINTS (LOC)] Print Parameters for Wards/Clinics
		8989.51	ORPF REQUISITION SORT FIELD	
		8989.51	ORPF PROMPT FOR WORK COPY	[OR PARAM PRINTS (LOC)] Print Parameters for Wards/Clinics

Old Location	Old Name	New Location	New Name	Edit Thru Option
		8989.51	ORPF WORK COPY HEADER	[OR PARAM WORK COPY] Work Copy Parameters
		8989.51	ORPF WORK COPY FORMAT	[OR PARAM WORK COPY] Work Copy Parameters
		8989.51	ORPF WORK COPY FOOTER	[OR PARAM WORK COPY] Work Copy Parameters
		8989.51	ORPF WORK COPY PRINT DEVICE	[OR PARAM PRINTS (LOC)] Print Parameters for Wards/Clinics
		8989.51	ORM TASKMAN QUEUE FREQUENCY	
		8989.51	ORCDLR URGENCIES	for original GUI(16 bit) will be deleted when Tuscaloosa stops use
		8989.51	ORCD COMMON LAB MENU INPT	for original GUI(16 bit) will be deleted when Tuscaloosa stops use
		8989.51	ORWD PTCARE RESP INPT	for original GUI(16 bit) will be deleted when Tuscaloosa stops use
		8989.51	ORWD ACTIVITY INPT	for original GUI(16 bit) will be deleted when Tuscaloosa stops use
		8989.51	ORWD PTCARE GENERAL INPT	for original GUI(16 bit) will be deleted when Tuscaloosa stops use
		8989.51	ORWD PTCARE NURSING INPT	for original GUI(16 bit) will be deleted when Tuscaloosa stops use
		8989.51	ORWD PTCARE SKIN INPT	for original GUI(16 bit) will be deleted when Tuscaloosa stops use
		8989.51	ORWD PTCARE HEMODYNAMICS INPT	for original GUI(16 bit) will be deleted when Tuscaloosa stops use
		8989.51	ORWD PTCARE TUBES INPT	for original GUI(16 bit) will be deleted when Tuscaloosa stops use
		8989.51	ORWD PTCARE OXYGEN INPT	for original GUI(16 bit) will be deleted when Tuscaloosa stops use
		8989.51	ORWD COMMON LAB INPT	for original GUI(16 bit) will be deleted when Tuscaloosa stops use
		8989.51	ORWD COMMON MED INPT	for original GUI(16 bit) will be deleted when Tuscaloosa stops use

Old Location	Old Name	New Location	New Name	Edit Thru Option
		8989.51	ORWD COMMON MED OUTPT	for original GUI(16 bit) will be deleted when Tuscaloosa stops use
		8989.51	ORWD CONSULT SERVICES	for original GUI(16 bit) will be deleted when Tuscaloosa stops use
		8989.51	ORWD COMMON CLINIC	for original GUI(16 bit) will be deleted when Tuscaloosa stops use
		8989.51	ORWRP HEALTH SUMMARY TYPE LIST	GUI Health Summary Types
		8989.51	ORWT TOOLS MENU	GUI Tool Menu Items
		8989.51	ORWCH BOUNDS	No user interaction
		8989.51	ORWCH WIDTH	No user interaction
		8989.51	ORWCH COLUMNS	No user interaction
		8989.51	ORWOR CATEGORY SEQUENCE	No user interaction
		8989.51	ORWUH WHATSTHIS	Not used / marked for deletion
		8989.51	ORWDQ ANI	Gui quick order params/no user access/[OR PARAM IRM MENU
		8989.51	ORWDQ CARD	Gui quick order params/no user access/[OR PARAM IRM MENU
		8989.51	ORWDQ CSLT	Gui quick order params/no user access/[OR PARAM IRM MENU
		8989.51	ORWDQ CT	Gui quick order params/no user access/[OR PARAM IRM MENU
		8989.51	ORWDQ DISPLAY NAME	Gui quick order params/no user access/[OR PARAM IRM MENU
		8989.51	ORWDQ IV RX	Gui quick order params/no user access/[OR PARAM IRM MENU
		8989.51	ORWDQ LAB	Gui quick order params/no user access/[OR PARAM IRM MENU
		8989.51	ORWDQ MAM	Gui quick order params/no user access/[OR PARAM IRM MENU
		8989.51	ORWDQ MRI	Gui quick order params/no user access/[OR PARAM IRM MENU
		8989.51	ORWDQ NM	Gui quick order params/no user access/[OR PARAM IRM MENU
		8989.51	ORWDQ O RX	Gui quick order params/no user access/[OR PARAM IRM MENU

Old Location	Old Name	New Location	New Name	Edit Thru Option
		8989.51	ORWDQ PROC	Gui quick order params/no user access/[OR PARAM IRM MENU
		8989.51	ORWDQ RAD	Gui quick order params/no user access/[OR PARAM IRM MENU
		8989.51	ORWDQ UD RX	Gui quick order params/no user access/[OR PARAM IRM MENU
		8989.51	ORWDQ US	Gui quick order params/no user access/[OR PARAM IRM MENU
		8989.51	ORWDQ VAS	Gui quick order params/no user access/[OR PARAM IRM MENU
		8989.51	ORWDQ XRAY	Gui quick order params/no user access/[OR PARAM IRM MENU
		8989.51	ORWDQ CATEGORY SEQUENCE	No user interaction / [OR PARAM IRM MENU]
		8989.51	ORWOR WRITE ORDERS LIST	No user interaction / [OR PARAM IRM MENU]
		8989.51	ORWOR COVER FRTRIEVAL	No user interaction / [OR PARAM IRM MENU]
		8989.51	ORWOR DISABLE ORDERING	No user interaction / [OR PARAM IRM MENU]
200/125.1	PROBLEM SELECTION LIST	200/125.1	PROBLEM SELECTION LIST	[GMPL USER LIST] Preferred Problem Selection List
Namespace key:				
ORLP=	TEAM LISTS	ORPF=	FROM 100.99	
ORB*	NOTIFICATIONS	ORK*	ORDER CHECKS	
LR =	LABORATORY	RA=	IMAGING	
OR =	ORDER ENTRY	ORQQ=	GUI & LISTMANAGER	
ORM =	MESSAGING SYSTEM	ORW=	GUI	
ORCH=	LISTMANAGER TABS			

27. Appendix J: Tracking Completed Text (Nursing) Orders

Order Complete

There are Commercial Off-The-Shelf (COTS) products that need to know when certain text (nursing) orders are completed. To make this information available to both COTS or Vista packages, a new

protocol has been created. The OR COMPLETE ORDER is called whenever a text (nursing) order is completed via CPRS. Any application or product that needs to be notified of complete orders may subscribe to this protocol.

The protocol is invoked for every text order when it is completed. The subscriber will have to make the decision which ones affect their application. The following information will be available for the subscribing application:

- ORINFO("OR0") will be ^OR(100,ORID,0)
- ORINFO("OR3") will be ^OR(100,ORID,3)
- ORINFO("OR4") will be ^OR(100,ORID,4)
- ORINFO("OR6") will be ^OR(100,ORID,6)
- ORINFO("OR7") will be ^OR(100,ORID,7)
- ORINFO("DIALOG") will be the Order Dialog name used to create the order
- ORINFO("RESPONSES") will hold the responses to the order dialog prompts (formatted as in GETDLG^ORCD and GETORDER^ORCD)

28. Index

A

Accessing A Server	217
Action	190
Activity Quick Orders	86, 87
additional diet quick orders	93
Alert	
phone prescription renewal denied	274
Allocate CPRS Security Keys	231
assigning tab access	224
AUSER cross-reference	198

B

Blood Products Quick Orders	89
Boilerplate	191
Broker	194

C

Clinic Orders Quick Orders	90
Clinical Coordinator's Menu	73, 232
Clinician	191
Clinician Menu	73, 232
Code Set Versioning	166
condition	
quick orders	91
consults	
quick orders	See, See

continuous IV quick order	99
COR	222
core access	223
CPRS	
read-only	222
reports only	222
tab access	222
CPRS Clean-up Utilities	73, 232
CPRS File Descriptions	167
CPRS Manager Menu	72
CPRS Security	217
CPRS tab access	
assigning	224
COR code	223
RPT code	223
Cross-References	171
CSV	166

D

Database Integration Agreements	176
DBIA	176
DEA	159
Define Service Hierarchy	11
Detail Report	157
diagnosis quick orders	93
diet quick orders	94
DoD	347

E		
Early/Late Trays Quick Orders.....	95	
ELECTRONIC SIGNATURE CODE.....	228	
Expert System.....	15	
F		
FAQs.....	214	
File		
descriptions.....	167	
G		
Glossary.....	190	
Group Note		
locations - parameter name.....	222	
user key - OR GN ACCESS.....	222	
GUI.....	6, 193	
H		
HDR.....	347	
Health Data Repository.....	See HDR	
Helpful Hints.....	196	
HIPAA.....	166	
How to Get Online Documentation.....	186	
I		
Imaging Quick Orders.....	97	
Implementation & Maintenance.....	6	
intermittent IV quick order.....	100	
Introduction.....	1	
IV		
continuous quick order.....	99	
intermittent quick order.....	100	
quick order report.....	117	
K		
key holders.....	227	
Keys.....	222	
assign.....	220	
L		
lab quick orders.....	101	
List Manager Attributes file.....	22	
M		
Medication		
phone renewal denied alert.....	274	
Menu Assignment.....	72, 232	
Menu Descriptions.....	74	
Menus and Options.....	70	
N		
NEW PERSON file.....	222, 228	
		re-index.....198
		Non-VA Medication
		order check exceptions.....352
		Non-VA meds quick order.....102
		Notifications
		editing local site terms.....260
		How they work.....232
		removing local site terms.....263
		Notifications Troubleshooting.....202
		Nurse Menu.....73, 232
		nursing quick order.....103
		O
		OCXCACHE.....346
		OE/RR Dialogs.....211
		OE/RR Error File.....199
		Online Documentation.....186
		Options.....70
		OR MAIN MENU CLINICIAN.....73, 232
		OR MAIN MENU NURSE.....73, 232
		OR MAIN MENU WARD CLERK.....73, 232
		ORCL MENU.....73, 232
		Order check
		and OE/RR Dialogs.....211
		data caching.....346
		expert system.....14
		expert system main menu.....15
		OCXCACHE.....346
		OR RDI CACHE TIME parameter.....349
		OR RDI HAVE HDR parameter.....348
		ORDER CHECK RAW DATA LOG File.....201
		remote.....348
		troubleshooting.....209
		XTMP.....346
		XTMP("ORRDI").....349
		Order Menu Management.....74
		ORDER URGENCY ASAP ALTERNATIVE.....319
		ORE MGR.....73, 232
		ORLSE Key.....220
		OREMAS Key.....220
		ORERR routine.....199
		ORES.....156
		ORES key.....227
		ORES Key.....219
		outpatient meal quick order.....104
		outpatient medication quick order.....105
		P
		Package-Wide Variables.....186
		Parameter Tools.....21
		Performance Monitor Report.....75
		creating.....160
		definition of student.....159

detail report	157
exception categories	159
order types	157
summary report	160
summary report format changes	159
Summary Report Totals Only	160
universe of orders	159
Phone prescription renewal	
alert	274
PING	217
POL	159
precaution quick order	106
PROGRESS NOTES	194
PSO MAINTENANCE	13
Q	
Quick Order Free Text Report	128
Quick Order Mixed-Case	119
quick orders	
activity	86, 87
additional diet	93
blood products	89
clinic orders	90
condition	91
consults	92, 107
continuous IV	99
creating	85
diagnosis	93
diet	94
early/late trays	95
imaging	97
intermittent IV	100
lab	101
non-VA meds	102
nursing	103
outpatient meal	104
outpatient medication	105
precaution	106
radiology	96
supplies/devices	108
tubefeeding	109
unit dose	110
vitals/measurements	111
R	
Radiology Quick Orders	96
raw data log	201
RDI	347
cache time	349
enabling	348, 350
OR RDI CACHE TIME parameter	349
OR RDI HAVE HDR parameter	348
read-only	222, 224

Remote Data Interoperability	See RDI
Remote order checks	348
REMOTE PROCEDURE CALL	194
Reports	
Quick Order Free Text	128
Quick Order Mixed-Case	119
RESOURCE	194
restricting access	222
Routines	188
RPC BROKER	194
RPT	222

S

Search Orders by Nature or Status	75, 77
security	217
Security	217
Security Keys	222
SERVER	195
Set Unsigned Orders View on Exit	75
Set Up Consult Protocols	11
Set Up Consult Site Parameters	11
Set-up Guide	6
STU	159
student	159
Summary Report	160
Summary Report Totals Only	156, 160
supplies/devices quick order	108

T

Terminal Set-Up	22
TIU	195
TIU*	189
troubleshooting	
missing provider names	198
Troubleshooting	196
tubefeeding quick order	109

U

Unit Dose Quick Order	110
universe of orders	157, 159
Unsigned Orders Search	74, 75

V

VA Cross-Referencer	189
video attributes	23
vitals/measurements quick order	111

W

Ward Clerk Menu	73, 232
wet signature	159

X

XTMP	346
------------	-----

XUSESIG CLEAR228