

AudioCARE Renewal

PSO*7*328 and OR*3*336 & OR*3*349

Release Notes and Installation Guide

February 2014

Revision History

Each time this manual is updated, the Title Page lists the new revised date and this page describes the changes.

Date	Revised Pages	Patch Number	Description
1/10/2011	All	OR*3*336	Initial document
2/7/2014	4, 7, 15, 22, 32-49	OR*3*349	Added information about maintenance patch OR*3*349 and added "AudioRENEWAL in CPRS" section.

Contents

- Introduction 4
- Release Notes 6
- New Notification OP RX RENEWAL REQUEST 7
- New General Parameter OR AUTORENEWAL USER..... 11
- New Mail Group AUTORENEWAL 13
- AudioRENEWAL Clinic Entry, Parameters, and Activation 17
- Installation Guide 25
- Pre Installation – Retrieve VEXRX 25
- Installation Procedure – OR*3*336 27
- Post Installation – Activate AudioRENEWAL 31
- AudioRENEWAL in CPRS 32

Introduction

This document provides set-up steps and installation instructions to activate the AudioRENEWAL™ Module within the AudioCARE® telephone refill system. The AudioRENEWAL Module was deactivated by all VA locations currently using renewal functionality on January 16, 2009 to prevent a problem reported in PSPO #1218.

Patch PSO*7*328 was released Jul. 21, 2010, with a compliance date of Aug. 21, 2010.

Patch OR*3*336 was released Jan. 10, 2011, with a compliance date of Feb. 7, 2011.

All sites are expected to install patch OR*3*336 to their production VistA system, even if they are not currently using the AudioCARE telephone refill system. For sites not using the AudioCARE telephone refill system the installation of patch OR*3*336 is all that needs to be done. For sites currently using the AudioCARE telephone refill system, everything in this Release Notes and Installation Guide is for you.

Note: Patch OR*3*336 is a replacement patch for OR*3*290, which has been entered in error. If you installed OR*3*290 successfully, do not uninstall it. Whether you have installed OR*3*290 successfully or not, you will need to install OR*3*336. There is no replacement patch for PSO*7*328 or the VEXRX routines.

This document has been updated to include information on patch OR*3*349, a maintenance patch that addressed the four renewal issues below, released in February, 2014:

1. Add a description to the Parameter OR AUTORENEWAL USER.
2. Use the OR AUTORENEWAL USER parameter value to populate the ENTERED BY (#16) field in the PRESCRIPTION (#52) file for AudioRENEWAL prescriptions.
3. MailMan messages from AudioRENEWAL module are not displaying enough information to quickly take appropriate follow-up action. Additional information added:
 - a. Message subject: RENEWAL REQUESTS WITH ORDER CHECKS
 - Added patient identifier (first initial of last name and last 4 of SSN)
 - Added the name of the Drug/Product ordered
 - b. Message subject: RENEWAL REQUESTS NOT SENT TO PROVIDERS
 - Added patient identifier (first initial of last name and last 4 of SSN)
 - Added the name of the Drug/Product ordered
 - Added the Provider Name (when applicable)
4. The software that runs when pharmacy executes the option Process Telephone Refills has been modified.

During this process, the current status of the ordering provider is checked. Before patch OR*3*349, when the provider status was either terminated or disused, the renewal request would stop at this point and enter this record in the Mailman message RENEWAL REQUESTS NOT SENT TO PROVIDERS with the problem reported as "Provider flagged as Terminated".

Now, with patch OR*3*349, after the software determines the ordering provider's status is either terminated or disused, an additional check is made to see if the terminated provider has a designated surrogate. When an active surrogate is designated the renewal process will continue, creating the new unsigned renewal order which in turn generates the ORDER REQUIRES ELEC SIGNATURE notification which is distributed based on surrogacy and provider recipient codes set for this notification in the Notification Mgmt. Menu.

If no surrogate is assigned to terminate/disused providers when renewals are processed, the result will be the same as before patch OR*3*349.

AudioCARE® applications and AudioRENEWAL™, AudioREFILL™, AudioRxINFO™ Modules are trademarks of AudioCARE Systems (ACS).

Release Notes

The AudioRENEWAL module will now use a standard CPRS Application Programming Interface (API) to perform the renewal. This new Class I interface has been written in such a way that other renewal systems will be able to utilize the same API in order to renew Outpatient prescriptions. Note, however, that other renewal systems have not been tested using this API.

In order to implement the Class I interface for the renewal process, modifications to the renewal code in the Class III AudioCARE routine VEXRX were necessary. The refill code of the VEXRX routine was not affected. Patch PSO*7*328 is an “information only” patch that provides instructions for obtaining the updated version of routine VEXRX.

The instructions in patch PSO*7*328 should be followed at sites using AudioCARE applications, even if they are not using the renewal functionality. The associated patch, OR*3*336, performs an environment check to confirm that the updated 'renewal' version of VEXRX has been retrieved and installed as instructed. If the previous 'renewal' version is detected the patch installation will abort.

Patch OR*3*336 installs the new API (RENEW), a new notification (OP RX RENEWAL REQUEST), a new mail group (AUTORENEWAL), and a new General Parameter (OR AUTORENEWAL USER). The refill portion of AudioCARE will not be affected. Complete the set-up for these new components after installing patch OR*3*336.

It is recommended that sites should install patch OR*3*336 in test accounts prior to installing the patch in a production account. It is not possible to test AudioRENEWAL in test accounts because the AudioCARE server is only available to production systems.

Do not install the routine VEXRX when the option to process telephone refills [A3A PHONE REFILLS] is in use. This option name may vary slightly between sites. Patch OR*3*336 may be installed with users on the system.

Each of the two patch installations take less than five minutes.

These installations do not change the functionality of CPRS or Outpatient Pharmacy applications.

An updated CPRS Technical Manual and CPRS GUI Technical Manual will be distributed with the release of these patches.

New Notification OP RX RENEWAL REQUEST

The OR RX RENEWAL REQUEST notification, when enabled, triggers an information alert to the defined recipients when the renewal request is for a non-renewable drug. Sites using the AudioRENEWAL Module have several aspects to consider when determining how to use this notification in conjunction with the AudioRENEWAL user parameters. AudioRENEWAL user parameters reside on the AudioCARE server.

*****Note:** Due to the INFORMATION ONLY type of this notification, the notification is removed after it is selected for processing and does not display any additional information or open the patients chart. Many VA locations may have set the AudioCARE AudioRENEWAL parameter **Process Non-renewable** to 'N' until this notification is converted to an action alert. The Notification can also be disabled in the OERR Notification system. Use of this functionality is not advised until this problem is resolved. Refer to PSPO #2052. This problem is scheduled for resolution in a future version of CPRS GUI.

If the AudioRENEWAL parameter **Process Non-renewable** is set to 'Y' the patient receives the recorded message that the renewal request has been submitted. The request will list in the MailMan message with the subject line 'Renewal Requests not sent to Providers' with the detail of the message listing the patient's name, prescription number and the problem detail 'Drug not Renewable'. If the OP RX RENEWAL REQUEST Notification is enabled the site can use the 'Set Provider Recipients' values and designate who receives the notification. In this situation no renewal order is automatically created. Actually, the renewal processing is never allowed to automatically create a renewal order for a non-renewable drug.

If the AudioRENEWAL parameter **Process Non-renewable** is set to 'Y' the patient receives the recorded message that the renewal request has been submitted. The request will list in the MailMan message with the subject line 'Renewal Requests not sent to Providers' with the detail of the message listing the patient's name, prescription number and the problem detail 'Drug not Renewable'. If the OP RX RENEWAL REQUEST Notification is disabled the providers will not receive a notification. The idea would be to have a Pharmacist or a Pharmacy Technician monitoring the MailMan message for the non-renewable drug requests make the determination, per the facility business rules, to manually renew the prescription. This action would send the 'Order requires electronic signature' notification to the appropriate provider. The Provider would then determine if the renewed order should be signed or if other action is preferred (schedule/contact the patient).

If the AudioRENEWAL parameter **Process Non-renewable** is set to 'N' the patient receives the recorded message that the drug/prescription is not renewable and is instructed to contact the Provider or Pharmacy.

*This can also be set up to be a phone transfer point (see Parameter section)

This notification is being released with the following default values:

- ORB ARCHIVE PERIOD - 30
- ORB DELETE MECHANISM - All Recipients
- ORB FORWARD BACKUP REVIEWER - No
- ORB FORWARD SUPERVISOR - No
- ORB FORWARD SURROGATES - No
- ORB PROCESSING FLAG - Disabled
- ORB PROVIDER RECIPIENTS - Ordering Provider, Attending, Primary and Teams
- ORB URGENCY – High

The three examples below demonstrate options when setting up the OP RX RENEWAL REQUEST notification. Each site needs to determine what settings are appropriate for their renewal notification. If your site elects to use this new notification, changes can be made for system, division, and other entities depending on how each parameter is defined. Notification parameter values for Package entities (Order Entry/Results Reporting) should never be modified.

1) Turn notification ON (Exported (Default) Value: ORB PROCESSING FLAG – Disabled.) This example shows enabling at the SYSTEM level.

```
Select OPTION NAME: ORB NOT MGR MENU      Notification Mgmt Menu

Select Notification Mgmt Menu Option: 1  Enable/Disable Notifications

      Set PROCESSING FLAG Parameters for Notifications

Processing Flag may be set for the following:

   1  User           USR      [choose from NEW PERSON]
   2  Team (OE/RR)  OTL      [choose from OE/RR LIST]
   3  Service       SRV      [choose from SERVICE/SECTION]
   4  Location      LOC      [choose from HOSPITAL LOCATION]
   5  Division      DIV      [choose from INSTITUTION]
   6  System        SYS      [TEST.CHEYENNE.MED.VA.GOV]
   7  Package       PKG      [ORDER ENTRY/RESULTS REPORTING]

Enter selection: 6  System  TEST.CHEYENNE.MED.VA.GOV

---- Setting Processing Flag for System: TEST.CHEYENNE.MED.VA.GOV -----
Select Notification: OP RX RENEWAL REQUEST

Notification: OP RX RENEWAL REQUEST//  OP RX RENEWAL REQUEST  OP RX RENEWAL RE
QUEST
Value: Disabled// EN Enabled
Select Notification:
```

2) Set Provider Recipients (Exported [Default] Value: ORB PROVIDER RECIPIENTS - Ordering Provider, Attending, Primary and Teams.) This example shows setting at the SYSTEM level.

```
Select Notification Mgmt Menu Option: 7  Set Provider Recipients for
Notifications

      Set PROVIDER RECIPIENTS Parameters for Notifications

Provider Recipients may be set for the following:

   1  Division      DIV      [choose from INSTITUTION]
   2  System        SYS      [TEST.CHEYENNE.MED.VA.GOV]
   3  Package       PKG      [ORDER ENTRY/RESULTS REPORTING]

Enter selection: 2  System  TEST.CHEYENNE.MED.VA.GOV

---- Setting Provider Recipients for System: TEST.CHEYENNE.MED.VA.GOV ----
Select Notification: OP RX RENEWAL REQUEST

Notification: OP RX RENEWAL REQUEST//  OP RX RENEWAL REQUEST  OP RX RENEWAL RE
QUEST
Value: OAPT// ??  ← OAPT is set when patch is installed
```

Set of codes indicating default provider recipients of a notification by their title or relationship to the patient. Notifications can be set up with any or all of the following codes:

- P (Primary Provider): deliver notification to the patient's Primary Provider.
- A (Attending Physician): deliver notification to the patient's Attending Physician.
- T (Patient Care Teams): deliver notification to the patient's OE/RR Teams (personal patient and team lists are evaluated for potential recipients) and to devices on an OE/RR team.
- O (Ordering Provider): deliver notification to the provider who placed the order which trigger the notification.
- M (PCMM Team): deliver notification to users/providers linked to the patient via PCMM Team Position assignments.
- E (Entering User): deliver notification to the user/provider who entered the order's most recent activity.
- R (PCMM Primary Care Practitioner): deliver notification to the patient's PCMM Primary Care Practitioner.
- S (PCMM Associate Provider): deliver notification to the patient's PCMM Associate Provider.
- C (PCMM Mental Health Treatment Coordinator): deliver notification to the patient's PCMM Mental Health Treatment Coordinator.

The providers, physicians and teams, must be set up properly and accurately for the correct individuals to receive the notification.

3) Set Default Recipient(s). This is an optional setting. A default user or team recipient will always receive OP RX RENEWAL REQUEST notifications for all patients, despite settings in the parameter ORB PROCESSING FLAG. This example shows enabling at the USER level.

```
Select Notification Mgmt Menu Option: 5 Set Default Recipient(s) for
Notifications

Set REGULAR (DEFAULT) RECIPIENTS Parameters for Notifications

Notification Regular Recipients may be set for the following:

1 User      USR      [choose from NEW PERSON]
2 Team (OE/RR) OTL    [choose from OE/RR LIST]

Enter selection: 1 User      NEW PERSON
Select NEW PERSON NAME: CPRSPROVIDER,ONE      PT      192      OI&T STAFF

----- Setting Notification Regular Recipients for User: CPRSPROVIDER,ONE -----
Select Notification: op rx RENEWAL REQUEST

Notification: OP RX RENEWAL REQUEST//      OP RX RENEWAL REQUEST      OP RX RENEWAL
REQUEST
Value: YES// ??

Default user or team recipients of a notification despite settings in the
parameter ORB PROCESSING FLAG. These users/teams will always receive the
notification, regardless of patient.
```

Example Notifications:

Notifications					
Info	Patient	Location	Urgency	Alert Date/Time	Message
I	CPRSPATIE (C9867)		HIGH	06/15/2010@19:06	Rx Renewal Request for MEPERIDINE INJ,
I	CPRSPATIE (C9867)		HIGH	06/15/2010@19:06	Rx Renewal Request for DEXTROAMPHETAM
I	CPRSPATIE (C9867)		HIGH	06/15/2010@19:06	Rx Renewal Request for CODEINE SO4 60MG

The patient in this example, CPRSPATIENT,ONE had three non-renewable prescriptions requested. Note that each prescription triggers an individual Informational alert.

The corresponding MailMan Message:

```

Subj: RENEWAL REQUESTS NOT SENT TO PROVIDERS [#166046] 06/15/13@19:06 8 lines
From: AUTO,RENEWAL In 'IN' basket. Page 1 *New*
-----
Renewal Requests Not Sent to Provider

PATIENT          RX#          DRUG
  PROBLEM
=====
CPRSPATIENT,ONE (C9867)  12980442    MEPERIDINE INJ,SOLN
  Drug not renewable
CPRSPATIENT,ONE (C9867)  12980443    DEXTROAMPHETAMINE TAB
  Drug not renewable
CPRSPATIENT,ONE (C9867)  12980444    CODEINE SO4 TAB
  Drug not renewable

Enter message action (in IN basket): Ignore//

```

New General Parameter OR AUTORENEWAL USER

This new parameter will allow sites to enter a proxy user value used by the auto renewal process which will populate the 'entered by' value in the ORDERS (#100) file, as well as the 'entered by' value in the PRESCRIPTION (#52) file. This is a one-time set up. Sites will need to create a proxy user to place in this new parameter. The use of a proxy user will allow providers to easily identify a renewal order generated by the AudioRENEWAL module as each of these orders will contain the same 'entered by' value for reference.

Sites may already have USER,AUDIOCARE PHONE set up for renewals. If not, set up the proxy user in the NEW PERSON (#200) file for filing renewal requests. For example: RENEWAL,AUTO. This entry does not need menu access or keys.

Example of the proxy user's name in the CPRS renewal order detail:

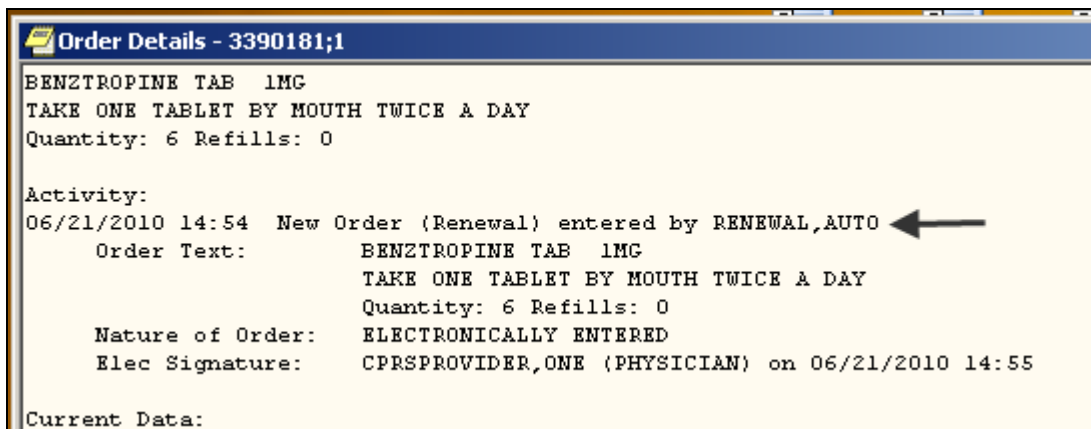

Example of the proxy user's name in the pharmacy prescription detail:

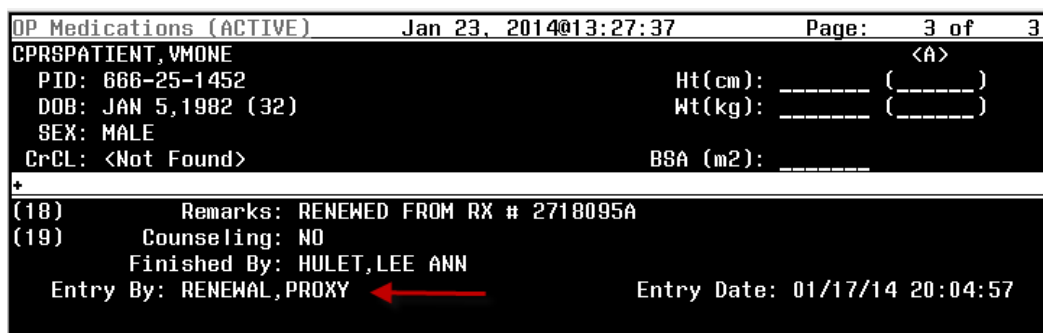

Example of entering the proxy user in the OR AUTORENEWAL USER parameter:

```
Select OPTION NAME: OR PARAM IRM MENU          CPRS Configuration (IRM)

<TEST ACCOUNT>      Order Check Expert System Main Menu ...
<TEST ACCOUNT>      ORTIME Main Menu ...
<TEST ACCOUNT>      CPRS Clean-up Utilities ...
<TEST ACCOUNT>      General Parameter Tools ...
<TEST ACCOUNT>      HealthVet Desktop Configuration ...
<TEST ACCOUNT>      Remote Data Order Checking Parameters

Select CPRS Configuration (IRM) <TEST ACCOUNT> Option: GENeral Parameter Tools

<TEST ACCOUNT>      List Values for a Selected Parameter
<TEST ACCOUNT>      List Values for a Selected Entity
<TEST ACCOUNT>      List Values for a Selected Package
<TEST ACCOUNT>      List Values for a Selected Template
<TEST ACCOUNT>      Edit Parameter Values
<TEST ACCOUNT>      Edit Parameter Values with Template
<TEST ACCOUNT>      Edit Parameter Definition Keyword

Select General Parameter Tools <TEST ACCOUNT> Option: EP Edit Parameter Values
--- Edit Parameter Values ---

Select PARAMETER DEFINITION NAME: OR AUTORENEWAL USER CPRS AUTO-RENEWAL USER DUZ
--- Setting OR AUTORENEWAL USER for System: TEST.CENTRAL-TEXAS.MED.VA.GOV ---
CPRS AUTO-RENEWAL USER ID: // RENEWAL, AUTO    JW    119T    PHARMACY
SERVICE
-----
Select PARAMETER DEFINITION NAME:
```

New Mail Group AUTORENEWAL

Patch OR*3*336 installs the new mail group AUTORENEWAL that reports information about prescription refills/renewal processing. Before the install of patch OR*3*336, pharmacy staff should identify the appropriate person to coordinate the membership for the mail group to the person that will be installing the patch. The patch cannot be installed without this information. After the installation of the patch, assign at least one user to the AUTORENEWAL mail group using the option Mail Group Edit (XMEDITMG). Any pharmacy user that executes the Process Telephone Refills (A3A PHONE REFILLS) option will receive the MailMan messages for that session. Members of the mail group will also receive the MailMan messages each time the option is executed. This mail group installs with 'self-enrollment' allowed.

Below is an example of the phone refill option by division:

```
Select OPTION NAME: PROCESS TELEPHONE REFILLS  A3A PHONE REFILLS

Looking for refill requests for inactive Outpatient divisions....none found.

Outpatient Pharmacy software - Version 7.0

Division: EVANSTON CBOC      556GA  ← specific division entered

        You are logged on under the EVANSTON CBOC division.

Select LABEL PRINTER: OPLBL// HFS  IRM
HOST FILE NAME: NCH_HFS$: [TMP]TMP.DAT//  ADDRESS/PARAMETERS: "NWS"//

OK to assume label alignment is correct? YES//

Bingo Board Display: OUTPATIENT//

        Division: EVANSTON CBOC

Please answer the following for this session of prescriptions

        FILL DATE: (11/12/2009 - 12/31/2699): TODAY//  (MAY 11, 2010)
MAIL/WINDOW: MAIL// MAIL
Will these refills be Queued or Suspended ? S// USPENDED
Allow refills for inpatient ? N// O
Allow refills for CNH ? N// O

Process telephone refill requests at this time? YES//
Process telephone refills for all divisions? YES// NO ← only division 556GA
```

The resulting MailMan Messages contain the division number 556GA. Note that the first two Messages listed (#167 and #166) do not contain a division number. This is a result of answering the 'for all divisions' question YES.

```
IN Basket, 22 messages (4-47), 1 new
*=New/!=Priority.....Subject.....From.....
167. [165957] 05/13/10 RENEWAL REQUESTS NOT SENT TO 6 AUTO,RENEWAL
166. [165956] 05/13/10 REFILL TOTALS 5 AUTO,RENEWAL
165. [165955] 05/13/10 556 RENEWAL REQUESTS NOT SEN 7 AUTO,RENEWAL
164. [165954] 05/13/10 556 REFILL TOTALS 5 AUTO,RENEWAL
163. [165953] 05/13/10 556GA RENEWAL REQUESTS WITH 7 AUTO,RENEWAL
*162. [165952] 05/13/10 556GA REFILL TOTALS 5 AUTO,RENEWAL
161. [165951] 05/13/10 556 RENEWAL REQUESTS NOT SEN 7 AUTO,RENEWAL
160. [165950] 05/13/10 556 REFILL TOTALS 5 AUTO,RENEWAL
```

There are three potential mailman messages generated when the Process Telephone Refills option is initiated. These messages will be sent to the AUTORENEWAL mail group. No more than one of each subject type will generate for each division processed one or all three of these messages will be generated each time the Process Telephone Refills option is processed.

1) Subject: Renewal Requests Not Sent to Provider

There are multiple situations when a renewal request may not process. A VISTA mailman message will be generated titled Renewal Requests Not Sent to Provider. The message detail will contain the patient's name and patient identifier (first initial of the last name and last 4 of the SSN), prescription number, name of the drug prescribed, and one of the problem reasons from the list below. When the problem involves provider information the name of the provider will be included.

- Failed DEA Check
- Chart Lock Failed
- Order lock Failed
- RX Status not Active or Expired
- Ordering Provider not Primary Care
- Provider NOT FOUND
- Provider flagged as TERMINATED
- Provider flagged as DISUSER
- Invalid Action – Details Below (i.e. This order may not be renewed.)
- No Auto-renewal User Defined
- No CPRS Order Number
- Order missing from ORDERS file
- Drug not renewable
- Clozapine Failed – details below
- Invalid Order number
- Problem with package in ORDERS file

Site personnel should review each message with this subject line and take the appropriate action based on the problem listed to ensure that patients either receive the requested medication or some other communication. (An unsigned renewal order **is not** created for prescriptions listed in this message.) At this point the last information to the patient was the recorded instruction that the renewal request had been submitted and the number of days they should allow before calling back to check the status.

Example of message:

```
Subj: RENEWAL REQUESTS NOT SENT TO PROVIDERS [#168648] 01/17/14014:43 17 lines
From: AUTO,RENEWAL In 'IN' basket. Page 1
-----
Renewal Requests Not Sent to Provider

PATIENT          RX#          DRUG
PROBLEM
=====

CPRSPATIENT,VMONE (C1452)  2718094     ARIPIPIRAZOLE 30MG TAB
  Invalid Action - details below
  Prescription Expired more than 120 Days.

CPRSPATIENT,ALPHA (C1260)  2718096     LAMIVUDINE 20MG TAB
  Chart Lock Failed

CPRSPATIENT,LHTESTONE (C1258) 2718097     ALOE VESTA PERINEAL SOLN
  Ordering Provider (CPRSPHYSICIAN,LHCLONE) not Primary Care

VMPATIENT,RENEW A (V8817)  2718101     LEVALBUTEROL HCL 0.63MG/3ML IN
  Provider (CPRSPHYSICIAN,LHCLONE) flagged as TERMINATED

Enter message action (in IN basket): Ignore//
```

2) Subject: Renewal Requests with Order Checks

The message detail will contain the patient's name and patient identifier (first initial of the last name and last 4 of the SSN), prescription number, name of the drug prescribed, and the order check information. The orders checks that will be contained in the mail man message are limited to order checks triggered by the main ordering event 'Order dialog/display' by the special event 'Orders Renewed or Edited'.

- Estimated creatinine clearance if < 50
- Order checking not available/supported
- Renal functions for patients over 65
- Polypharmacy

```
Subj: RENEWAL REQUESTS WITH ORDER CHECKS [#1657427] 11/18/13016:06 18 lines
From: AUTO,RENEWAL In 'IN' basket. Page 1
-----
Renewal Requests with Order Checks

PATIENT          RX#          DRUG
=====

CPRSPATIENT,VMONE (C1452)  4893630     ACCU-CHEK AVIVA PLUS(GLUCOSE)
  Potential polypharmacy - patient currently receiving 11 medications.
CPRSPATIENT,ALPHA (C1260)  4535264A    LISINOPRIL 40MG TAB
  Est. CrCl: 27.8 (CREAT: 1.55 mg/dL [H] 11/5/12 8:24:07 am  BUN: 32.7
  mg/dL [H] 11/5/12 8:24:07 am) [Est. CrCl based on modified Cockcroft-Gault
  equation using Adjusted Body Weight (if ht > 60 in.))
  Patient >65. Renal Results: CREAT: 1.55 mg/dL [H] 11/5/12 8:24:07 am
  BUN: 32.7 mg/dL [H] 11/5/12 8:24:07 am
VMPATIENT,RENEW A (V8817)  4229443C    ISOSORBIDE MONONITRATE 30MG SA
  Patient >65. Renal Results: CREAT: 1.09 mg/dL 7/3/12 7:07:41 am  BUN:
  14.1 mg/dL 7/3/12 7:07:41 am
RENEWPT,TEST (R0285)      2718102     LAMIVUDINE 300MG TAB
  Patient >65. Renal Results: CREAT: 1.1 mg/dl 4/12/05 10:42:37 am
  BUN: 21 mg/dl [H] 4/12/05 10:42:37 am

Enter message action (in IN basket): Ignore//
```

Site personnel should review this list considering the drug being renewed with the order check message listed. Combinations that could be clinically significant in the care of the patient should be reviewed in greater detail and/or communicated to the health care provider

3) Subject: Refill Totals

This message is generated each time the phone refill process is executed. The message detail contains the total counts processed.

- Refills Processed
- Refills not Processed
- Renewals Processed
- Renewals not Processed

```
Subj: REFILL TOTALS [#168697] 01/23/14@18:58 5 lines
From: AUTO,RENEWAL In 'IN' basket. Page 1
-----
Refills Processed: 248
Refills 'Not Processed': 3

Renewals sent to provider: 59
Renewals not sent to provider: 4

Enter message action (in IN basket): Ignore//
```

AudioRENEWAL Clinic Entry, Parameters, and Activation

The RENEWAL function was deactivated due to a software problem in January 2009. Sites activating RENEWAL should consider what clinic updates may be needed as they prepare to re-activate RENEWAL (i.e. new clinics, inactivated clinics) after installing patch OR*3*336. This section explains how AudioRENEWAL clinic options function and how to make clinic updates on your AudioCARE server.

Actual screen displays, step order, and verbiage may vary depending on which version of AudioRENEWAL your site is using.

AudioRENEWAL should not be activated until after Clinic Entry type has been set up, parameters defined, and messages/transfer tables setup/reviewed.

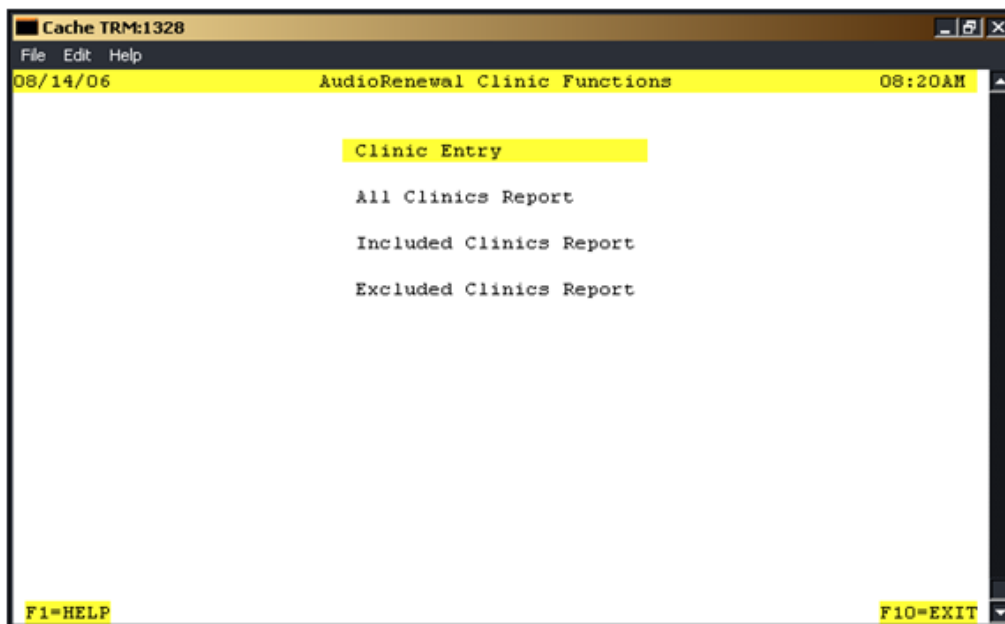
Clinic Options

The Clinic Entry option is used to control which clinics (IEN of record in file #44 HOSPITAL LOCATION) will allow or not allow patients to request renewals with the AudioRENEWAL module. The control is achieved by entering the clinic IEN numbers on a list in the AudioRENEWAL module. There are two list types that can be used to restrict clinics, and one list type to allow all clinics to process renewals. The available list types are:

- "I" to define specific clinics to allow process renewal prescriptions (Include)
- "E" to define specific clinics not allowed to process renewal prescriptions (Exclude)
- "A" to allow all clinics to process renewal prescriptions (All)

Only the displayed List Type is 'in use' at any given time.

Select Clinic Entry. The following screen will display:

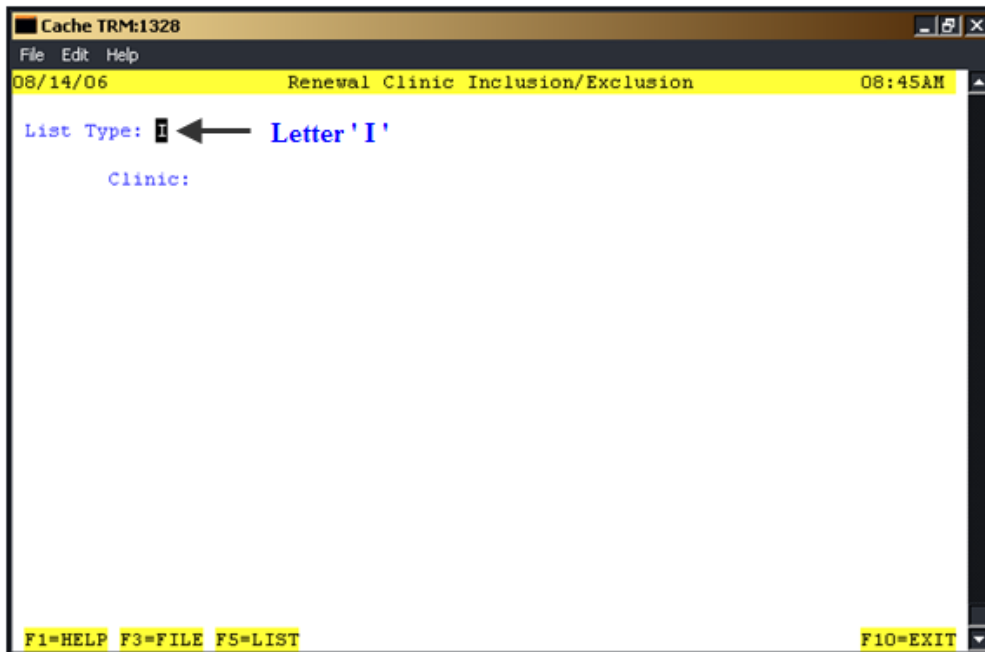

It is **very important** at this point to note the 'List Type' value that displays (indicated by arrow above). The value displayed indicates which list type is currently 'in use' by your system. Be careful to NOT change the value accidentally.

How these lists work: As the AudioRENEWAL software processes the prescription number entered by the patient the clinic of the original prescription is checked against the 'in use' list.

Example One: Site Blue has selected list type ' I '. A renewable prescription originated in Site Blue's Clinic A. The patient calls in for a refill, there are no refills left so the renewal request is initiated. Clinic A is in the 'I' (Include) list so the renewal request processes.

Example Two: Site Blue has selected list type ' I '. A renewable prescription originated in Site Blue's Clinic B. The patient calls in for a refill, but as there are no refills left the renewal request is initiated. Clinic B is NOT in the 'I' (Include) list. The renewal is NOT allowed and the patient is given the recorded message that the clinic does not allow renewals; the patient should contact the physician.

*A phone transfer point may also be set up (see Parameter section).

Example Three: Site Green has selected list type ' E '. A renewable prescription originated in Site Green's Clinic C. The patient calls in for a refill, there are no refills left so the renewal request is initiated. Clinic C is in the 'E' (Exclude) list. The renewal is NOT allowed and the patient is given the recorded message that the clinic does not allow renewals; the patient should contact the physician.

*A phone transfer point may also be set up (see Parameter section).

Example Four: Site Green has selected list type ' E '. A renewable prescription originated in Site Green's Clinic D. The patient calls in for a refill, there are no refills left so the renewal request is initiated. Clinic D is NOT in the 'E' (Exclude) list so the renewal request processes.

Example Five: Site Yellow has selected list type ' A '. All renewable prescriptions for all Site Yellow Clinic's process with no clinic restrictions.

Note: The clinic locations in the Hospital Location File (#44) should be reviewed and the , clinics that are approved and/or not approved for the renewal process should be identified by the facility. This information will determine how to set the List Type. In general, the 'in use' type of setting of Include or Exclude will be the 'shortest path' for manual clinic entry. The following examples demonstrate what is meant by the term 'shortest path'.

Example One: A site has 500 clinics, and 400 clinics are approved for the renewal process. The 'in use' list would be the ' E ' (Exclude) list and you would confirm that the 100 clinics NOT approved are on the ' E ' list.

Example Two: A site has 200 clinics, and 50 clinics are approved for the renewal process. The 'in use' list would be the ' I ' (Include) list and the site would confirm that the 50 approved clinics are on the ' I ' list.

Example Three: In this final example, a site would like to test the re-activation of the new RENEWAL software using a limited number of clinics. They have determined that the last 'in use' List Type is ' E ' (Exclude). In the future, when testing is complete, the 'shortest path' for manual clinic entry will be the ' E ' list. For the testing period they select the ' I ' list and add the specific clinics to be included in the test. They delete all other clinics from the ' I ' list (if any). They confirm that when Clinic Entry is selected the following screen displays with ' I ' in the List Type.

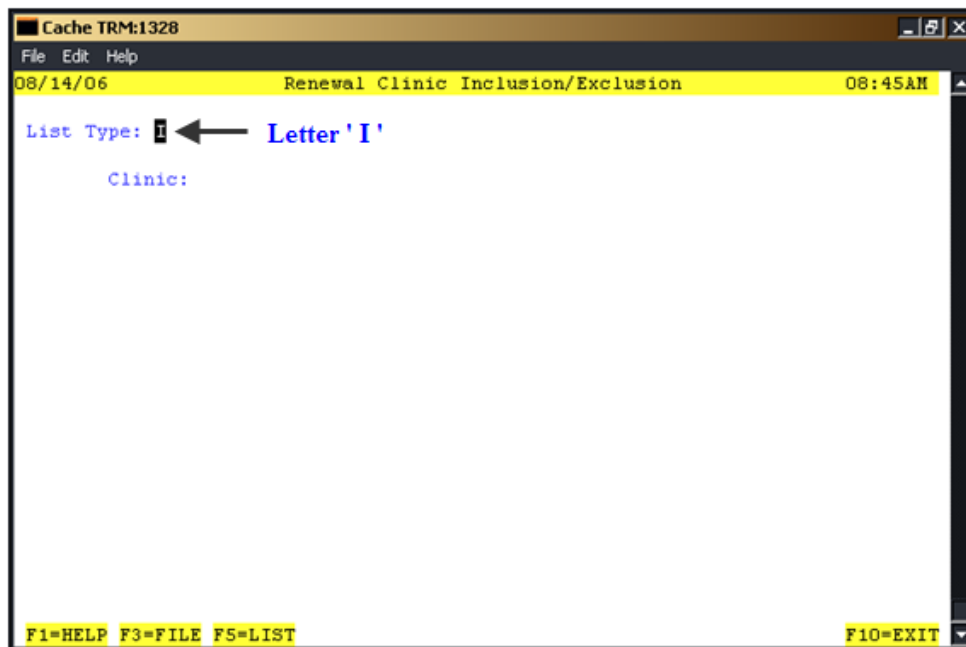

When they select F5=List (CTRL L if using telnet) only the clinics to be included in the test phase display in the ' I ' list. When the test phase ends, they will select Clinic Entry and enter ' E ' so the 'in use' list changes from the ' I ' Include list to the ' E ' Exclude list.

List Maintenance

Note: Maintenance of clinic entries should be done only on the list type currently displayed as 'in use'. Only one List Type can be 'in use' at any given time.

Select Clinic Entry to perform maintenance to the 'in use' list type. Clinic maintenance should be performed when caller activity is low. After selecting Clinic Entry the List Type displayed is the 'in use' list. Follow the guidelines below when making changes to your specific List Type:

List Type " A "

No maintenance necessary. All clinics will be allowed to process renewals.

List Type " I " - Clinics entered and saved to this list will process renewals.

Include additional clinics:

- Enter the clinic IEN at the 'Clinic:' prompt and press <enter>
- If the system prompts to delete the clinic select “No” (It's already on the list)
- Repeat the steps to add more clinics
- When finished entering new clinic IENs, press Ctrl-L or F5 to display the list to verify that the list is correct.
- Press F3 to file and save the updated list
- This clinic(s) will now be able to process renewals

Remove a listed clinic:

- Enter the clinic IEN at the 'Clinic:' prompt and press <enter>
- The clinic will display
- At the 'Delete' prompt arrow to 'Y' and press <enter>
- The message "Clinic removed" will display
- Repeat the steps to remove more clinics
- Press F3 to file and save the updated list
- This clinic(s) will no longer be able to process renewals

List Type " E " - Clinics entered and saved to this list will not process renewals.

Exclude additional clinics:

- Enter the clinic IEN at the 'Clinic:' prompt and press <enter>
- If the system prompts to delete the clinic select “No” (*This means it is already on the list)
- Repeat the steps to exclude more clinics
- When finished entering new clinic IENs, press Ctrl-L or F5 to display the list to verify that the list is correct.
- Press F3 to file and save the updated list
- This clinic(s) will no longer be able to process renewals

Remove a listed clinic:

- Enter the clinic IEN at the 'Clinic:' prompt and press <enter>
- At the 'Delete' prompt arrow to 'Y' and press <enter>
- The message "Clinic removed" will display
- Repeat the steps to remove more clinics
- Press F3 to file and save the updated list
- This clinic(s) will now be able to process renewals

Note: A mailman message can be generated from the AudioCARE server and sent to the person responsible for clinic entry review.

AudioRENEWAL Parameters

Access the AudioRENEWAL module from the AudioCARE Systems Main Menu by selecting Application Modules and then selecting AudioRENEWAL. The following screen will display:

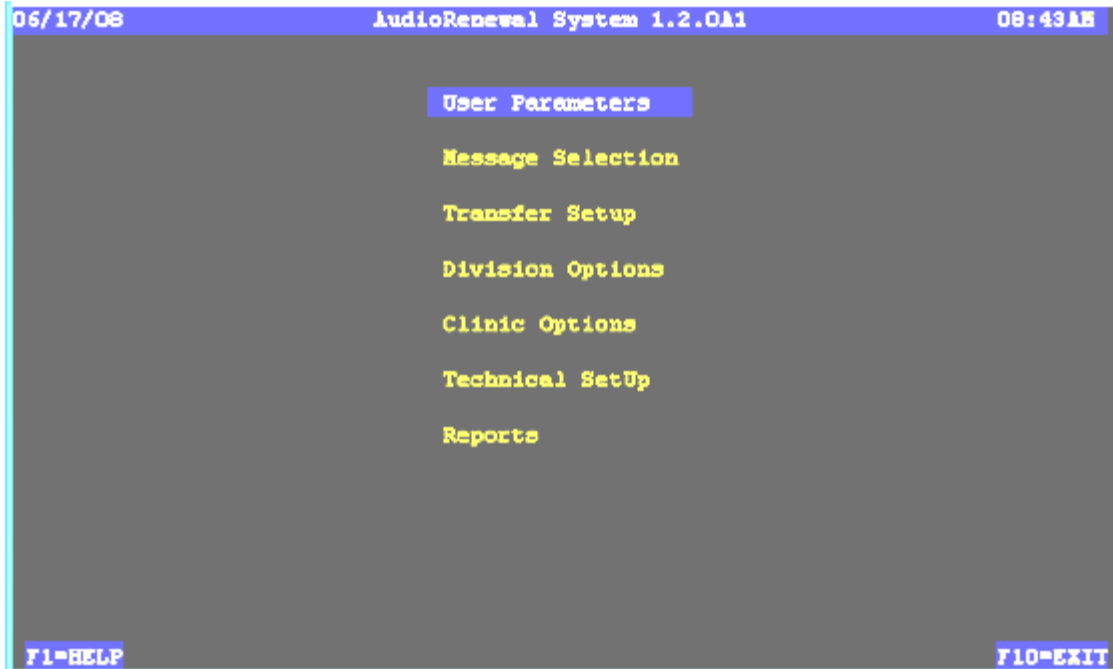

Select User Parameters. The following screen will display:

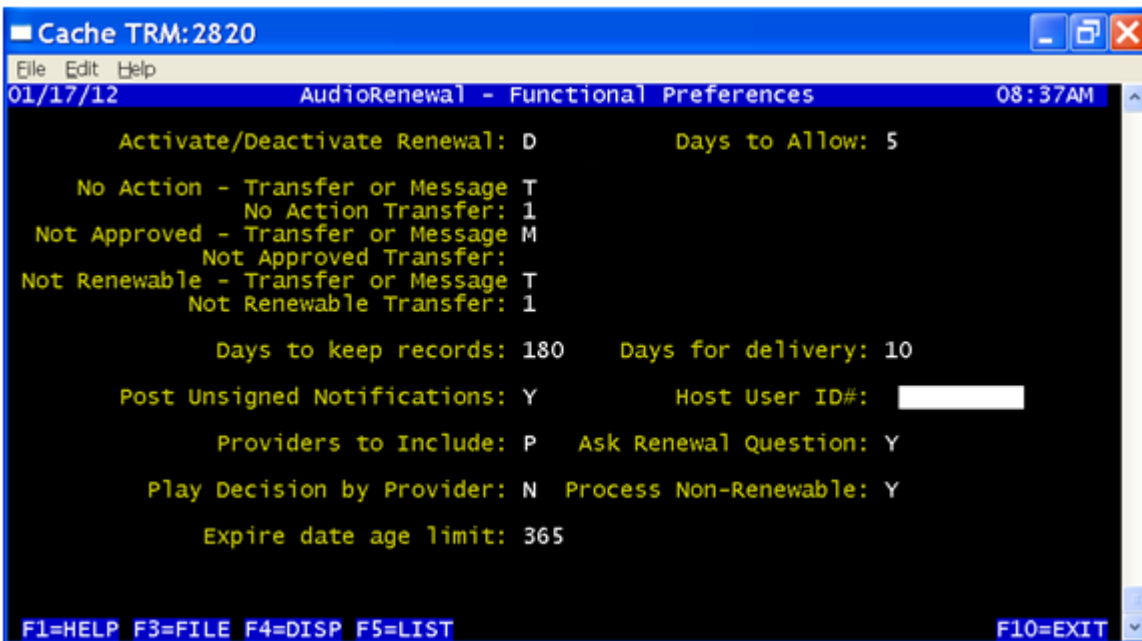

The AudioRENEWAL parameters define how renewal works, what recorded messages are spoken to patients requesting renewals, and also prevents certain renewal requests from being entered in the queue and failing when pharmacy processes the phone requests.

Days to Allow:	Enter the number of days permitted prior to the renew date for the provider to respond to a renewal request.
No Action – Transfer or Message:	Enter “ T ” to transfer the call when no action was taken on their renewal request. Enter “ M ” to play a user defined message advising the patient who to contact.
No Action Transfer:	Enter the entry number for a No Action Transfer defined in the transfer setup table.
Not Approved – Transfer or Message:	When the provider does not approve a renewal request, the user chooses whether to enter “ T ” to transfer the patient or enter an “ M ” to play a user defined advising the patient who to contact.
Not Approved Transfer:	Enter the entry number for a Not Approved Transfer defined in the transfer setup table.
Renewable Transfer or Message:	When the prescription is not renewable, the user chooses whether to enter “ T ” to transfer the patient or enter an “ M ” to play a user defined message advising the patient who to contact.
Not Renewable Transfer:	Enter the entry number for a Not Renewable Transfer defined in the transfer setup table.
Days to Keep Records:	Enter the number of days to save renewal transactions on the AudioCARE server.
Days for delivery:	Enter the number of days expected delivery from CMOP will take after renewal approval.
Post Unsigned Notifications:	N/A. Notifications are determined by the OERR Notification system in Vista.
Host User ID#:	Enter the User ID number from the New Person File for the proxy user that is used to populate the OR AUTORENEWAL USER parameter.
Providers to Include:	To allow renewals for orders written by only PCMM primary care providers and associates enter a “ P ”. Enter an “ A ” to allow renewals from all providers.
Ask Renewal Question:	Enter “ N ” to automatically process a renewal request or “ Y ” to ask the caller if they would like a renewal.

Play Decision by Provider:

Enter “Y” to include a message to inform the caller that the decision to approve or cancel the renewal request is made by the provider. Enter an “N” to omit this message.

Process Non-Renewable:

Enter “Y” to allow non-renewable drug renewal requests to process and create the appropriate Vista MailMan message and provider notification (if enabled). A renewal order is NOT automatically created. Enter ”N” to play a message that will inform the caller that the prescription is not renewable. Non-renewable in this case is based on the drugs DEA special handling code(s) and the RX patient status code.

Expire date age limit:

Enter the number of days to allow renewal requests for expired prescriptions, after which the prescription is too old to be renewed.

VA pharmacy software caps this at 120 days

Activate AudioRENEWAL:

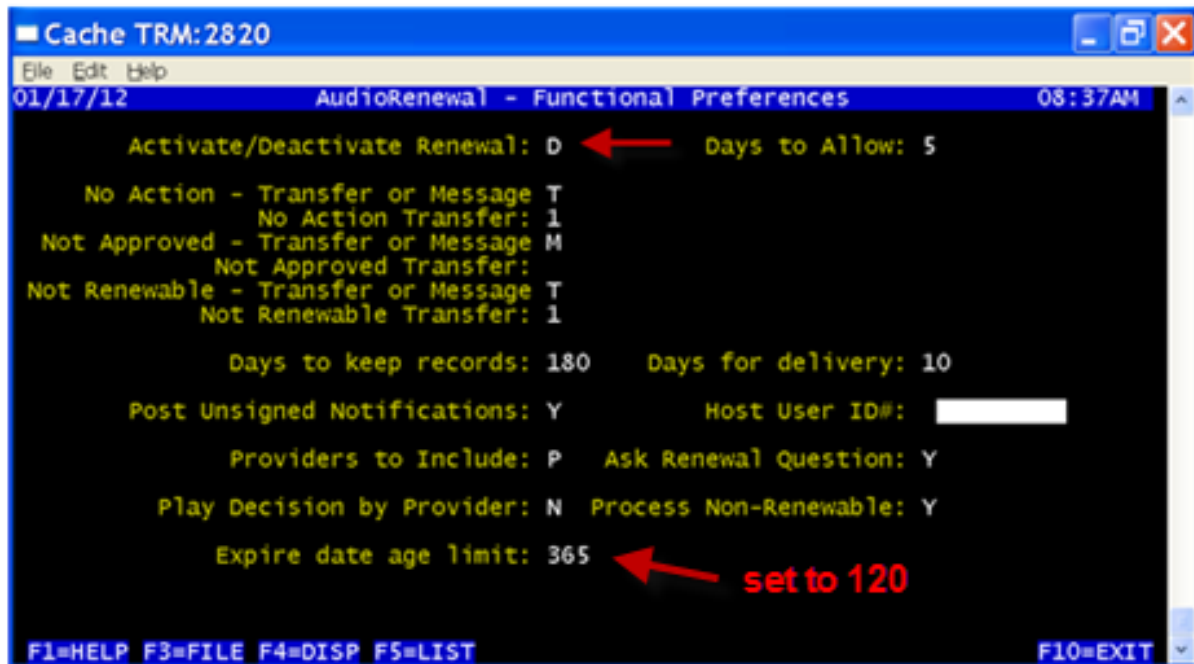

Please Note: Do NOT activate until all the parameters above have been defined.

To activate AudioRENEWAL enter an “A” in the **Activate/Deactivate Renewal:** field. The letter "D" is entered to deactivate AudioRENEWAL. Then press F3 to save.

To Change the Refill/Pharmacy Menu Message

To change the AudioREFILL menu option prompt to include “Press 4 to request a Renewal”, follow the instructions below.

#	Instructions
1.	From the AudioCARE Main Menu, Select Application Modules.
2.	From Application Modules, Select AudioREFILL.
3.	From AudioREFILL Set-up Menu, Select Voice Recordings.
4.	On the Voice Recording Screen, use the cursor to advance to the Main Option field. The text of the pharmacy menu will display across the bottom of the screen. Look to see if there is an Option 4 for Renewal. If there is an Option 4, no action needs to be taken.
5.	If there is no Option 4 – for Renewal, press the F5 key (CNTRL L if in telnet) for a list of available alternatives. AudioCARE archives the voice recordings. Look for a recording that contains all the same menu options in addition to Option 4 for Renewal. (Press the up and down arrow keys to display more recording options.) If no message contains option 4 for RENEWAL, use current message. When the caller enters the prescription number in the REFILL system, the system will verify it as eligible for RENEWAL. It will initiate the RENEWAL process and speak the appropriate message to the patient.
6.	Use the down arrow to select the voice file number and description of the menu option you wish to select. Press [Enter] to accept as the Main Option field. Please keep in mind other inbound pharmacy applications such as AudioRxINFO or the capability to transfer to the pharmacy.
7.	Press [Enter] and the [F3] function key to FILE. Press [Enter] again at the update complete prompt. The Renewal menu option should be activated.

To contact AudioCARE Customer Service for additional assistance call 1-610-296-9840 and select option #2.

Installation Guide

Every site is expected to install patch OR*3*336 (shown in the steps below), even if they are not currently using AudioCARE applications. Sites using AudioCARE applications are expected to follow the instructions in patch PSO*7*328 to obtain and install the updated Class III routine VEXRX.

The patch descriptions of both patches PSO*7*328 and OR*3*336 refer to this documentation.

Pre Installation – Retrieve VEXRX

1) Retrieve VEXRX routine from SHOP ALL (Sites using AudioCARE applications only)

Since routine VEXRX is not a PSO namespaced routine, it must be retrieved using SHOP,ALL on FORUM.

The following capture shows how to retrieve the updated routine using SHOP,ALL on FORUM. Note that the name of the message is "ROUTINE VEXRX FOR PATCH PSO*7*328", and it is located in the TELEPHONE REFILL REQUESTS basket.

```
Select Software Services Primary Menu Option: SHOP  SHOP,ALL FOURWARD
                                         =====
ISC-CHICAGO

$ set NOVer      !!!!!!! Now connected to FOURWORD      !!!!!!!

Select FORUM,FORUM at the SURROGATE NAME: // prompt to logout.

Choose from:
    PATCH,ALL          Read Privilege
    SHOP,ALL           Read Privilege
    SHARED,MAIL        Read Privilege

Select NEW PERSON NAME: SHARED,MAIL// SHOP,ALL  Read Privilege
                                         =====

VA MailMan 7.1 service for SHOP.ALL@ISC-CHICAGO.VA.GOV
(Surrogate: FORUM,FORUM)
SHOP,ALL last used MailMan: 08 Sep 09 11:49 (Surrogate: FORUM,FORUM)
SHOP,ALL's current banner: SHOPALL BULLETIN BOARD
Select message reader: Classic// <RTN>
Read mail in basket: TELEPHONE REFILL REQUESTS      (7 messages)
Last message number: 7  Messages in basket: 7
Enter ??? for help.

TELEPHONE REFILL REQUESTS Basket Message: 1// ?

TELEPHONE REFILL REQUESTS Basket, 7 messages (1-7)
*=New/!=Priority.....Subject.....From.....
1. AUDIOFAX VEXRX RTN AFTER PSO*6*141  <Name Removed@ISC-BIRM.
2. AUDIOFAX VEXRX RTN 3/15/96          <Name Removed@FORUM.VA.
3. VEXRX for Outpatient V.7            <Name Removed@ISC-BIRM.
4. VEXRX FOR OUTPATIENT 7.0 (11/26/01) <Name Removed@CPR.ISC-C
5. VEXRX FOR OUTPATIENT 7.0           <Name Removed@CPR.ISC-C
6. VEXRX FOR OUTPATIENT 7.0           <Name Removed@CPR.ISC-C
7. ROUTINE VEXRX FOR PATCH PSO*7*197  <Name Removed@LAWVAA.FO
8. ROUTINE VEXRX FOR PATCH PSO*7*328 <Name Removed@CHEY19.FO
```

At this point, select the message "ROUTINE VEXRX FOR PATCH PSO*7*328". In this example it is message number 8, but be sure to verify the correct message title. Then at the "message action" prompt, forward the message to your local system.

2) Load the Distribution for patch OR*3*336 from the MailMan message (All Sites)

- Choose the Packman message containing patch OR*3*336.
- At the 'message action' prompt type 'X' to invoke the INSTALL/CHECK MESSAGE PackMan option.
- At the 'Select PackMan function:' prompt type 'INSTALL/CHECK MESSAGE' to load the distribution.

Example:

```
Select
*=New/!=Priority.....Subject.....Lines.From.....Read/Rcvd
 127. [4059580] 03/10/10 OR*3*336                1246 <"NPM  [#51710262]"@F
Search finished.
Enter message number or command: 127

Subj: OR*3*336  [#4059580]      10 Mar 2010 11:52:27 -0500 (EST) 1246 lines
From: <"NPM  [#51710262]"@FORUM.VA.GOV> In 'IN' basket.  Page 1
-----
$TXT Created by Developer,One at CHEY19.FO-BAYPINES.MED.VA.GOV (KIDS) on Wedne
sday, 03/10/10 at 11:22
=====
Run Date: MAR 10, 2010          Designation: OR*3*336
Package : OR - ORDER ENTRY/RESULTS REPORTING  Priority: Mandatory
Version : 3                    Status: Released
                        Compliance Date: <Compliance Date>
=====

Associated patches: (v)OR*3*243  <=< must be installed BEFORE `OR*3*336'

Subject: AUDIOCARE RENEWAL

Category:  ROUTINE

Description:
=====

This patch is a replacement patch for OR*3*290, which has been entered in

Enter RETURN to continue or '^' to exit: ^

Enter message action (in IN basket): Ignore// Xtract KIDS
Select PackMan function: 6  INSTALL/CHECK MESSAGE

Line 233  Message #4059580  Unloading KIDS Distribution  OR*3.0*336

Want to Continue with Load? YES//
Loading Distribution...

OR*3.0*336

Select PackMan function:
```

Installation Procedure – OR*3*336

1) Install the VEXRX routine (Sites using AudioCARE applications only)

From MailMan, load and install the Class III VEXRX routine that has been retrieved and forwarded to your local mail from SHOP ALL (see pre-installation section). Install this routine when the option Process Telephone Refills [A3A PHONE REFILLS] is not in use. Install this routine before patch OR*3*336.

Note: If you have already installed the updated VEXRX routine from PSO*7*328 before installing OR*3*290, then you do not need to install it again. The VEXRX routine has not changed since the release of PSO*7*328.

Below is the step-by-step procedure for installing routine VEXRX.

- Open the MailMan message containing the VEXRX routine.
- At the 'Message Action' prompt type 'X' to invoke the INSTALL/CHECK MESSAGE PackMan option.
- At Select PackMan function prompt enter 6 INSTALL/CHECK MESSAGE.
- At the warning message prompt enter YES.
- At the Preserve routines on disk prompt enter YES.
- At the 'Subject' prompt type 'PSO*7*328 Backup'
- Send to your local mailbox.
- At 'And send to' prompt, press enter.
- The routine is now installed.

Example:

```
Select PackMan function: 6  INSTALL/CHECK MESSAGE

Warning:  Installing this message will cause a permanent update of globals
and routines.
Do you really want to do this? NO// YES

Routines are the only parts that are backed up.  NO other parts
are backed up, not even globals.  You may use the 'Summarize Message'
option of PackMan to see what parts the message contains.
Those parts that are not routines should be backed up separately
if they need to be preserved.

Shall I preserve the routines on disk in a separate back-up message? YES//

Subject:  PSO*7*328 BACKUP
Send mail to:  // (ADD YOUR NAME HERE)
Select basket to send to:  IN//
And Send to:
Building PackMan backup message with subject PSO*7*328 BACKUP
```

2) Install patch OR*3*336 (All Sites)

Before installing patch OR*3*336, consult with the Pharmacy staff to determine the appropriate person to coordinate the membership for the "AUTORENEWAL" mail group used in the auto renewal process. Communicate this information to the person installing the patches.

Below is the step-by-step procedure for installing patch OR*3*336.

This patch can be installed with users on the system. Installation will take less than 5 minutes.

Ensure that the "PROCESS TELEPHONE REFILLS" option is not in use.

Suggested time to install: non-peak requirement hours.

This installation does not change the functionality of CPRS or Outpatient Pharmacy applications.

ENVIRONMENT CHECK: OR*3*336 contains an environment check that looks for the renewal version of VEXRX that was being used when the problem was reported in January 2009. If the January 2009 renewal version of VEXRX is found, the installation of OR*3*336 aborts. If this occurs retrieve and install the correct VEXRX routine, then use the 'Restart Install of Package(s)' option to complete the OR*3*336 patch installation. For sites not using AudioCARE refill or renewal, the pre-environment checks will be skipped if the Class III VEXRX routine is not in the system.

- 1) Choose the PackMan message containing this patch and invoke the INSTALL/CHECK MESSAGE PackMan option.

NOTE: If patch OR*3*290 was not installed routines ORAREN and ORY290 will not exist before installing OR*3*336. If you have installed patch OR*3*290, which has now been marked entered in error, the "before" checksums for ORAREN and ORY290 will match the "before" checksum in the Routine Information section of this patch, OR*3*336. Both routines have been modified by this patch and the "after" checksum should match what is provided in this patch description. Do not uninstall patch OR*3*290.

- 2) From the Kernel Installation & Distribution System menu, select the Installation menu.
- 3) From this menu, you may select to use the following options (when prompted for INSTALL NAME, enter OR*3.0*336):
 - Backup a Transport Global - this option will create a backup message of any routines exported with the patch. It will NOT backup any other changes such as DDs or templates.
 - Compare Transport Global to Current System - this option will allow you to view all changes that will be made when the patch is installed. It compares all components of the patch (routines, DDs, templates, etc.).
 - Verify Checksums in Transport Global - this option will ensure the integrity of the routines that are in the transport global.
- 4) Use the Install Package(s) option and select the package OR*3.0*336.
- 5) When prompted "Enter the Coordinator for Mail Group 'AUTORENEWAL', answer with the name of the person who will be responsible for assigning the users who will be monitoring/receiving messages about automatic renewal requests.

- 6) When prompted "Want KIDS to INHIBIT LOGONs during the install? NO//", respond NO.
- 7) When prompted "Want to DISABLE Scheduled Options, Menu Options, and Protocols? NO//", respond NO.

IMPORTANT NOTE: If you are NOT using the AudioRENEWAL Module, your installation is complete.

Install Example:

```

Select Installation Option: 6  Install Package(s)
Select INSTALL NAME: OR*3.0*336      Loaded from Distribution
3/29/10@15:11:52
    => OR*3*336

This Distribution was loaded on Mar 29, 2010@15:11:52 with header of
    OR*3*336  It consisted of the following Install(s):
    OR*3.0*336
Checking Install for Package OR*3.0*336

Install Questions for OR*3.0*336

Incoming Files:

    100.9      OE/RR NOTIFICATIONS (including data)
Note: You already have the 'OE/RR NOTIFICATIONS' File.
I will OVERWRITE your data with mine.

Incoming Mail Groups:

Enter the Coordinator for Mail Group 'AUTORENEWAL': PHARMACYPERSON,ONE
LAH
    192      OI&T STAFF

Want KIDS to INHIBIT LOGONs during the install? NO//
Want to DISABLE Scheduled Options, Menu Options, and Protocols? NO//

Enter the Device you want to print the Install messages.
You can queue the install by enter a 'Q' at the device prompt.
Enter a '^' to abort the install.

DEVICE: HOME// <RETURN>

Install Started for OR*3.0*336 :
    Mar 29, 2010@15:16:18

Build Distribution Date: Mar 29, 2010

Installing Routines:
    Mar 29, 2010@15:16:18

Running Pre-Install Routine: PRE^ORY290

Installing Data Dictionaries:
    Mar 29, 2010@15:16:18

Installing Data:
    Mar 29, 2010@15:16:18

Installing PACKAGE COMPONENTS:
    OR*3.0*336

Installing MAIL GROUP

```

Installing PARAMETER DEFINITION
Mar 29, 2010@15:16:18

Running Post-Install Routine: POST^ORY290

Updating Routine file...

Updating KIDS files...

OR*3.0*336 Installed.
Mar 29, 2010@15:16:18

100%
Complete

Install Completed

Post Installation – Activate AudioRENEWAL

This section is only for sites using the AudioRENEWAL Module. The purpose of this section is to provide information for consideration after routine VEXRX and patch OR*3*336 are installed. IRM, Pharmacy, and Providers should work together to monitor renewal activity.

Refer to the Release Notes section of this document for additional detail about these items.

- 1) Assign members to the AUTORENEWAL mail group using option MAIL GROUP COORDINATOR'S EDIT.
- 2) If necessary, set up the proxy user in the NEW PERSON (#200) file for filing renewal requests. Sites may already have USER,AUDIOCARE PHONE set up for renewals. No menu options, person classes, or keys need to be added to this user.
- 3) Edit parameter OR AUTORENEWAL USER and enter the proxy user defined in step #2.
- 4) Review the settings for the notification OP RX RENEWAL REQUEST very closely and determine the settings which are most appropriate for your usage of AudioRENEWAL. Do not edit the exported Package level parameter settings.
- 5) Enable the notification OP RX RENEWAL REQUEST using option Enable/Disable Notifications.
- 6) Update AudioRENEWAL Clinic list on the AudioCARE server.
- 7) Review parameter settings on the AudioCARE server.
- 8) Re-Activate the AudioRENEWAL functionality on the AudioCARE server.
- 9) Notify providers, pharmacy, and nurses that AudioRENEWAL has been reactivated and who to contact for problems.

After running the option to process refills/renewals:

- 10) Confirm that the AUTORENEWAL Mail Group is receiving MailMan messages.
- 11) Verify that unsigned renewal orders are being generated.
- 12) Confirm that the Notifications are occurring as expected for signature requests.
- 13) Verify the Refill Count report (MailMan message).

AudioRENEWAL in CPRS

The basic steps of the AudioRENEWAL process that allows patients to request a renewal of their prescriptions by phone are as follows:

- 1) Patient calls into the automated system, validates they are a VA patient, and keys in the prescription number. When there are no refills left, the request for renewal begins. If the medication is renewable after passing initial software checks a renewal request record is placed in the telephone queue.
- 2) When the option Process Telephone Refills is executed by pharmacy, the renewal request passes additional software checks and the system creates an unsigned order.
- 3) The unsigned order triggers the notification “Order Requires Elec Signature” to the defined recipients.
- 4) A defined recipient, in general the ordering provider, processes the notification and considers if the medication therapy should continue. If the decision is to continue, the order is signed. If the decision is not to continue, the provider cancels the unsigned renewal order and determines what action to take.
- 5) When the order is signed, pharmacy finishes the order and the patient receives the requested medication in the preferred method.

This section of the document explains how these requests appear in CPRS and what to look for when the process doesn't follow the happy path described above. A few frequently asked questions and answers have been included.

Points to remember:

- The provider always determines if the request should be approved or cancelled.
- Always adhere to facility business rules before making changes to procedures or systems.

User CREATED renewal vs. AudioRENEWAL CREATED renewal

Understanding the difference between a CPRS user taking the RENEW action and the RENEW action being taken when AudioRENEWAL requests are processed can be very informative. The following examples show and explain the differences.

USER CREATED: In the example below, the CPRS user VMPROVIDER, TEST ONE is the new primary care provider for the patient selected. The active outpatient medication order for ACYCLOVIR has been selected and the detail opened. The new provider would like to renew this order now. Notice that the current Currently CPRSPHYSICIAN, LHCLONE is displayed as the ordering provider.

VistA CPRS in use by Vmprovider,Test One (4230218) This is the patients new provider

File Edit View Action Options Tools Help

VMPATIENT.RENEW A (OUTPATIENT) Visit Not Selected VM RENEW TEST TEAM / Vmprovider,Test One / Vmprovider,Resident One
 666-25-8817 Jan 01,1981 (33) Provider: VMPROVIDER,TEST ONE

Service	Order	Start / Stop	Provider
	*FLUOROURACIL INJ.SOLN 50MG/1ML IVPB PRN STAT	Start: 01/29/14 14:44 Stop: 02/12/14 24:00	Cprspphysician,Lhclone
Out. Meds	ACYCLOVIR CAP,ORAL 200MG TAKE 1 CAPSULE BY MOUTH Before Breakfast Quantity: 30 Refills: 0	Start: 02/05/14 Stop: 03/07/14	Cprspphysician,Lhclone

Order Details - 12980449:1

ACYCLOVIR CAP,ORAL 200MG
 TAKE 1 CAPSULE BY MOUTH Before Breakfast
 Quantity: 30 Refills: 0

Activity:
 02/05/2014 13:14 New Order entered by CPRSPHYSICIAN,LHCLONE (DOCTOR)
 Order Text: ACYCLOVIR CAP,ORAL 200MG
 TAKE 1 CAPSULE BY MOUTH Before Breakfast
 Quantity: 30 Refills: 0
 Nature of Order: ELECTRONICALLY ENTERED
 Elec Signature: CPRSPHYSICIAN,LHCLONE (DOCTOR) on 02/05/2014 13:14

Current Data:
 Treating Specialty:
 Ordering Location: DENTAL DWIGHT PEMBERTON
 Start Date/Time: 02/05/2014
 Stop Date/Time: 03/07/2014
 Current Status: ACTIVE

Orders that are active or have been accepted by the service for processing.
 e.g., Dietetic orders are active upon being ordered, Pharmacy orders are active when the order is verified, Lab orders are active when the sample has been collected, Radiology orders are active upon registration.

Order #12980449

Order:
 Medication: ACYCLOVIR CAP,ORAL 200MG
 Instructions: 200MG BY MOUTH BEFORE BREAKFAST
 Sig:
 TAKE 1 CAPSULE BY MOUTH Before Breakfast
 Days Supply: 30
 Quantity: 30
 Refills: 0

To validate what the order entry system will consider as the ordering provider for the action RENEW, an inquiry on the order in File #100 ORDER is done. The field showing the value is CURRENT AGENT/PROVIDER:

SELECT OPTION: INQUIRE TO FILE ENTRIES

OUTPUT FROM WHAT FILE: NEW PERSON// 100 ORDER (9362638 ENTRIES)

SELECT ORDER: `12980449 12980449

ANOTHER ONE:

STANDARD CAPTIONED OUTPUT? YES// (YES)
INCLUDE COMPUTED FIELDS: (N/Y/R/B): NO// BOTH COMPUTED FIELDS AND RECORD NUMBER
(IEN)

NUMBER: 12980449 ORDER #: 12980449
OBJECT OF ORDER: VMPATIENT,RENEW A
CURRENT AGENT/PROVIDER: CPRSPHYSICIAN,LHCLONE < ORDERING PROVIDER
DIALOG: PSO OERR WHO ENTERED: CPRSPHYSICIAN,LHCLONE
WHEN ENTERED: FEB 05, 2014@13:14 START DATE: FEB 05, 2014
STOP DATE: MAR 07, 2014
PATIENT LOCATION: DENTAL DWIGHT PEMBERTON
(ADDITIONAL DATA OMITTED)

In CPRS, the new provider selects the ACYCLOVIR order, then selects Renew.

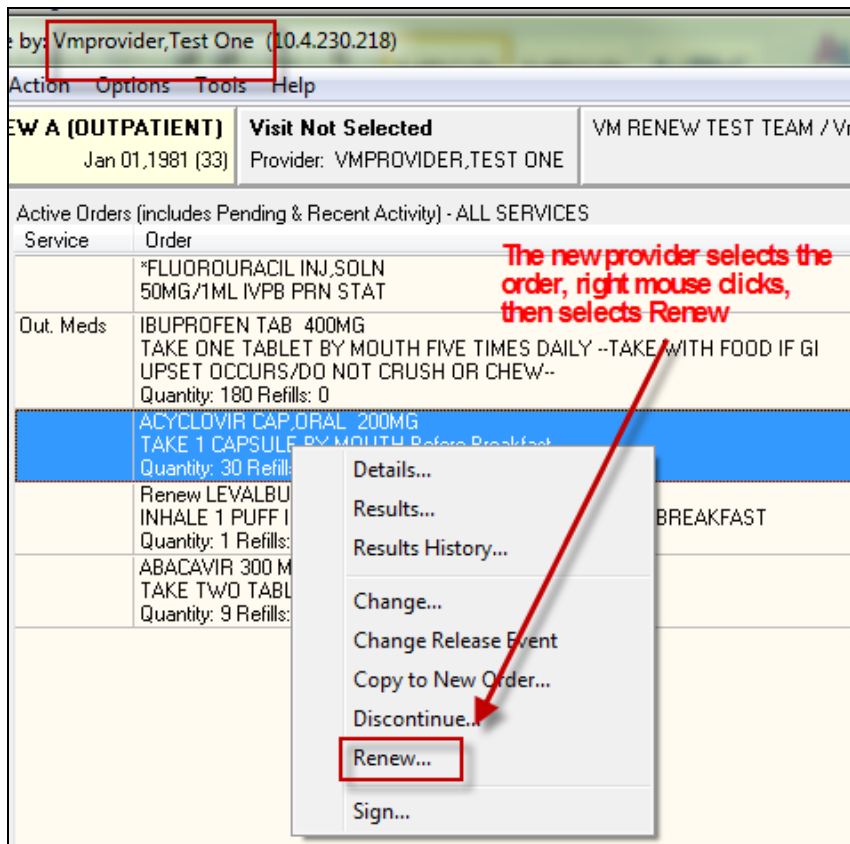

When the location dialog displays the appropriate location is selected, the renewal dialog is accepted with no changes. The provider signs the new order. Pharmacy finishes and releases the order.

To summarize – when an authorized user selects an order that was created by another user and RENEWS it, that user CREATES the new unsigned renewal order and becomes the CURRENT AGENT/PROVIDER of that new order. The CURRENT AGENT/PROVIDER has “ownership”, which means that future renewals and notifications recognize him as the ordering provider.

Now, with some understanding of CURRENT AGENT/PROVIDER, this example applies that information to the AudioRENEWAL process, where the option Process Telephone Refills initiates the RENEW action to create the new order.

AUDIORENEWAL CREATED: Picking up with the same CPRS user VM PROVIDER, TEST ONE and patient, an outpatient medication order for IBUPROFEN has been requested for renewal using the AudioRENEWAL module. The provider has opened the patient chart and selected the Order tab. The option to Process Telephone Refills has already been executed and the unsigned renewal order for IBUPROFEN has been created and selected in the screen capture below. The details of the unsigned renewal order are displayed.

By opening the detail of the renewal order the provider can identify the order as one created by the AudioRENEWAL process with the “entered by” value RENEWAL,PROXY. All AudioRENEWAL

by: Vmprovider,Test One (10.4.230.218)

Action Options Tools Help

EW A (OUTPATIENT) **Visit Not Selected** VM RENEW TEST TEAM / Vmprovider,Test One / Vmprovider,Resident One
 Jan 01,1981 (33) Provider: VMPROVIDER,TEST ONE **New provider signs the telephone renewal**

Active Orders (includes Pending & Recent Activity) - ALL SERVICES

Service	Order	Start / Stop	Provider	N...	C..	C.	Status
	*FLUOROURACIL INJ,SOLN 50MG/1ML IVPB PRN STAT	Start: 01/29/14 14:44 Stop: 02/12/14 24:00	Cprsphysician,Lhclone				active
Out. Meds	Renew IBUPROFEN TAB 400MG TAKE ONE TABLET BY MOUTH FIVE TIMES DAILY --TAKE WITH FOOD IF GI UPSET OCCURS/DO NOT CRUSH OR CHEW-- Quantity: 180 Refills: 0		Cprsphysician,Lhclone				unreleased
	Renew ACYCLOVIR CAP TAKE 1 CAPSULE BY M Quantity: 30 Refills: 0	02/05/14 02/05/14	Vmprovider,Test One				active
	IBUPROFEN TAB 400MG TAKE ONE TABLET BY --TAKE WITH FOOD IF GI UPSET OCCURS/DO NOT CRUSH OR CHEW-- Quantity: 180 Refills: 0	02/05/14 02/05/14	Cprsphysician,Lhclone				active
	Renew LEVALBUTEROL INHALE 1 PUFF IN NEB BEFORE BREAKFAST Quantity: 1 Refills: 0	02/05/14 02/05/14	Vmprovider,Test Two				active
	ABACAVIR 300 MG TAB TAKE TWO TABLETS BY		Vmprovider,Test One				pending

Context menu for IBUPROFEN TAB 400MG order:

- Details...
- Results...
- Results History...
- Change...
- Change Release Event
- Copy to New Order...
- Discontinue...
- Renew...
- Sign...

After pharmacy finishes the order:

Active Orders (includes Pending & Recent Activity) - ALL SERVICES

Service	Order	Start / Stop	Provider
	*FLUOROURACIL INJ,SOLN 50MG/1ML IVPB PRN STAT	Start: 01/29/14 14:44 Stop: 02/12/14 24:00	Cprsphysician,Lhclone
Out. Meds	Renew IBUPROFEN TAB 400MG TAKE ONE TABLET BY MOUTH FIVE TIMES DAILY --TAKE WITH FOOD IF GI UPSET OCCURS/DO NOT CRUSH OR CHEW-- Quantity: 180 Refills: 0	Start: 02/05/14 Stop: 03/07/14	Vmprovider,Test One

Order Details - 12980453:1

```

IBUPROFEN TAB 400MG
TAKE ONE TABLET BY MOUTH FIVE TIMES DAILY --TAKE WITH FOOD IF GI UPSET OCCURS/DO
NOT CRUSH OR CHEW--
Quantity: 180 Refills: 0

Activity:
02/05/2014 15:48 New Order (Renewal) entered by RENEWAL, PROXY
Order Text:      IBUPROFEN TAB 400MG
                  TAKE ONE TABLET BY MOUTH FIVE TIMES DAILY --TAKE WITH FOOD IF GI U
                  NOT CRUSH OR CHEW--
                  Quantity: 180 Refills: 0
Nature of Order: ELECTRONICALLY ENTERED
Elec Signature:  VMPROVIDER,TEST ONE (OI&T STAFF) on 02/05/2014 17:34

Current Data:
Treating Specialty:
Ordering Location:  DENTAL DWIGHT PEMBERTON
Start Date/Time:   02/05/2014 (originally 02/05/2014)
Stop Date/Time:    03/07/2014
Current Status:    ACTIVE

Orders that are active or have been accepted by the service for processing.
e.g., Dietetic orders are active upon being ordered, Pharmacy orders are
active when the order is verified, Lab orders are active when the sample
has been collected, Radiology orders are active upon registration.

Order #12980453
  
```

Notification Recipient One

In this example, the CPRS session belongs to user VMPROVIDER,RESIDENT ONE who received the signature alert for the unsigned Renewal for LISINOPRIL TAB 5MG (Order #12980378) that is shown in order detail below. Note that the previous Renew LISINOPRIL TAB 5MG order, with an active status, was signed by this CPRS user. In the order detail, RENEWAL,PROXY is the “entered by” value which indicates that this order was created through the AudioRENEWAL module. CPRSPHYSICIAN,LHCLONE is displayed in the provider column in the Active Order list view for new renewal order and also the “Ordered by:” in the order detail.

Provider that received alert

This provider also signed the previous renewal request

Same provider

Order Details - 12980378;1

LISINOPRIL TAB 5MG
 TAKE ONE TABLET BY MOUTH Before Breakfast
 Quantity: 30 Refills: 0 *UNSIGNED*

Activity:
 01/17/2014 19:11 New Order (Renewal) entered by RENEWAL, PROXY

Order Text:
 LISINOPRIL TAB 5MG
 TAKE ONE TABLET BY MOUTH Before Breakfast
 Quantity: 30 Refills: 0

Nature of Order:
 ELECTRONICALLY ENTERED

Ordered by:
 CPRSPHYSICIAN,LHCLONE (DOCTOR)

Signature:
 NOT SIGNED

Current Data:
 Treating Specialty:
 Ordering Location: 23 HOUR OBSERVATION
 Start Date/Time: (originally 01/17/2014)
 Stop Date/Time:
 Current Status: UNRELEASED
 Orders that have not been released to the service for action.
 Order #12980378

Order:
 Medication: LISINOPRIL TAB 5MG
 Instructions: 5MG BY MOUTH BEFORE BREAKFAST
 Sig:
 TAKE ONE TABLET BY MOUTH Before Breakfast

Days Supply: 30
 Quantity: 30
 Refills: 0

Question #1:

Based on the information provided above, what are the possible situation(s) that allowed VMPROVIDER,RESIDENT ONE to receive the unsigned order signature alert for Renew LISINOPRIL TAB 5MG (12980378)?

Correct Answers:

1. VM PROVIDER, RESIDENT ONE is currently the assigned surrogate for CPRSPHYSICIAN, LHCLONE.
2. CPRSPHYSICIAN, LHCLONE forwarded the signature alert to VM PROVIDER, RESIDENT ONE.
3. In the OERR NOTIFICATION system, the provider recipient codes for the ORDER REQUIRES ELEC SIGNATURE notification are set up in a manner that includes the title or relationship to patient CPRSPATIENT, VMONE of VM PROVIDER, RESIDENT ONE.

Notification Recipient Two

This example continues using the Renew LISINOPRIL TAB 5MG (Order #12980378) that is shown in the Order Detail of example one. The order has now been signed by VM PROVIDER, RESIDENT ONE and completed by outpatient pharmacy. The screens below display the current information in both outpatient pharmacy and CPRS.

```
OP Medications (ACTIVE)      Jan 17, 2014@22:04:57      Page: 2 of 3
CPRSPATIENT, VMONE
PID: 666-25-1452              Ht(cm): _____ (_____)
DOB: JAN 5,1982 (32)         Wt(kg): _____ (_____)
SEX: MALE
CrCL: <Not Found>           BSA (m2): _____
*
(6) Issue Date: 01/17/14      (7) Fill Date: 01/17/14
   Last Fill Date: 01/17/14 (Window)
   Last Release Date: 01/17/14
   Expires: 02/16/14         (8) Lot #:
   Days Supply: 30           MFG:
(9) # of Refills: 0          (10) QTY (TAB): 30
(11) # of Refills: 0         Remaining: 0
(12) Provider: VM PROVIDER, RESIDENT ONE
(13) Routing: WINDOW        (14) Copies: 1
   Method of Pickup: WINDOW
(15) Clinic: 23 HOUR OBSERVATION
(16) Division: DAYTON (552)
(17) Pharmacist: 0
* Enter ?? for more actions
DC Discontinue      PR Partial          RL Release
ED Edit            RF (Refill)        RN Renew
Select Action: Next Screen//
```

(above) Provider that signed the order displays in pharmacy

View Orders	Active Orders (includes Pending & Recent Activity) - ALL SERVICES									
Active Orders (includes)	Ser...	Order	Start / Stop	Provider	N...	Cl...	C..	Status	Loc...	
	Out. Me	Renew LISINOPRIL TAB 5MG TAKE ONE TABLET BY MOUTH Before Breakfast Quantity: 30 Refills: 0	Start: 01/17/14 Stop: 02/16/14	Vmprovider,Resident One				active	23 Hou	
		ARIPIPRAZOLE TAB 30MG TAKE ONE-HALF TABLET BY MOUTH BEFORE SUPPER Quantity: 15 Refills: 0	Start: 01/17/14 Stop: 08/15/13					active	23 Hou	
	Clinic M	METAPROTERENOL TAB 20MG PO ONCE	Start: 01/13/14 18:29	Cprsphysician,Lhclone				pending	Dental I	

(above) Provider that signed the order displays in CPRS Active Order view

In the CPRS View Orders display below, the view has been changed to a custom view that is displaying all pharmacy orders, showing only the LISINOPRIL TAB 5MG orders:

All Orders - PHARMACY										
Ser...	Order	Start / Stop	Provider	N...	Cl...	C..	Status	Loc...		
Out. Me	Renew LISINOPRIL TAB 5MG TAKE ONE TABLET BY MOUTH Before Breakfast Quantity: 30 Refills: 0	Start: 01/17/14 Stop: 02/16/14	Vmprovider,Resident One				active	23 Hou		
	Renew LISINOPRIL TAB 5MG TAKE ONE TABLET BY MOUTH Before Breakfast Quantity: 30 Refills: 0 <Renewed by Pharmacy>	Start: 01/17/14 Stop: 01/17/14	Vmprovider,Resident One				discontinu	ec 23 Hou		second renewal
	LISINOPRIL TAB 5MG TAKE ONE TABLET BY MOUTH Before Breakfast Quantity: 30 Refills: 0 <Renewed by Pharmacy>	Start: 01/17/14 Stop: 01/17/14	Cprsphysician,Lhclone				discontinu	ec 23 Hou		first renewal
	LISINOPRIL TAB 5MG TAKE ONE TABLET BY MOUTH Before Breakfast Quantity: 30 Refills: 0 <Renewed by Pharmacy>	Start: 01/17/14 Stop: 01/17/14	Cprsphysician,Lhclone				discontinu	ec 23 Hou		initial order

CPRSPHYSICIAN, LHCLONE wrote LISINOPRIL TAB 5MG for patient CPRSPATIENT,VMONE. Then the patient was assigned to VMPROVIDER, RESIDENT ONE. Now, each time the patient uses AudioRENEWAL to renew this medication, the unsigned order signature alert goes CPRSPHYSICIAN, LHCLONE even though VMPROVIDER,RESIDENT ONE signed the last two renewals.

Question #2:

Why doesn't the alert go to the provider that displayed in outpatient pharmacy and CPRS, and that last signed the order?

Explanation:

When the pharmacy executes the option to process the telephone refills the renewals are processed. There are various checks performed during this process, including the provider checks, which in turn trigger the signature notifications. This process (routine VEXRX) uses the value in field #1 CURRENT AGENT/PROVIDER of File #100 ORDER of the order that corresponds with the prescription number enter for the renewal request. For users, the difficulty is that neither outpatient pharmacy nor CPRS GUI displays the CURRENT AGENT/PROVIDER field.

Vista CPRS in use by: **Vmprovider,Resident One** (10.4.230.218)

File Edit View Action Options Tools Help

CPRSPATIENT,VMONE (OUTPATIENT) OBS23 Jan 27,14 13:25 VM RENEW TEST TEAM / Vmprovider,Test One / Vm
 666-25-1452 Jan 05,1982 (32) Provider: VMPROVIDER,RESIDENT ONE

View Orders All Orders - PHARMACY

View Orders	Order	Start / Stop	Provider	N...	Cl...	C.	Status	Loc...
All Orders - PHARMAC	Out. Me Renew LISINOPRIL TAB 5MG TAKE ONE TABLET BY MOUTH Before Breakfast Quantity: 30 Refills: 0	Start: 01/17/14 Stop: 02/16/14	Vmprovider,Resident One				active	23 Hou

Write Delayed Orders

Write Orders

ER ONLY ORDEF
 Service Order Set
 Order Sets by Title
 Clinical Pathway M
 Main Order Menu

MEDICATIO
 Inpatient Meds
 Outpatient Meds
 Non VA Medicatio
 IV Meds
 Insulin Sliding Sca
 Respiratory Thera
 Non Formulary Re
 Heparin Nomogra
 VTE Prophylaxis (

CLINICAL M

Renew Orders

Order to be Renewed Start/Stop Time

Renew LISINOPRIL TAB 5MG
 TAKE ONE TABLET BY MOUTH Before Breakfast
 Quantity: 30 Refills: 0 (pick up at Window)

Change Refills/Pick Up... **OK** Cancel

All Orders - PHARMACY

View Orders	Order	Start / Stop	Provider	N...	Cl...	C.	Status	Loc...
Out. Me	LISINOPRIL TAB 5MG TAKE ONE TABLET BY MOUTH Before Breakfast Quantity: 30 Refills: 0 *UNSIGNED*		Vmprovider,Resident On				unreleaser	23
	Renew LISINOPRIL TAB 5MG TAKE ONE TABLET BY MOUTH Before Breakfast Quantity: 30 Refills: 0 <Renewed by Pharmacy>	Start: 01/17/14 Stop: 01/17/14	Vmprovider,Resident One				discontinuec	23

Order Details - 12980420:1

LISINOPRIL TAB 5MG
 TAKE ONE TABLET BY MOUTH Before Breakfast
 Quantity: 30 Refills: 0 *UNSIGNED*

Activity:
 01/27/2014 13:37 **New Order (Renewal) entered by VMPROVIDER,RESIDENT ONE (INTERNAL MEDICI)**

Order Text: LISINOPRIL TAB 5MG
 TAKE ONE TABLET BY MOUTH Before Breakfast
 Quantity: 30 Refills: 0

Nature of Order: ELECTRONICALLY ENTERED **New unsigned renewal order**

Ordered by: VMPROVIDER,RESIDENT ONE (INTERNAL MEDICI)

Signature: NOT SIGNED

Current Data:
 Treating Specialty:
 Ordering Location: 23 HOUR OBSERVATION
 Start Date/Time: (originally 01/17/2014)
 Stop Date/Time:
 Current Status: UNRELEASED
 Orders that have not been released to the service for action.
 Order #12980420

Demonstration of Surrogate designation:

In this scenario, the patient has requested a renewal for HYDROCHLOROTHIAZIDE. The ordering provider VM PROVIDER, TEST TWO has a status of terminated and provider CPRSPHYSICIAN, LHCLONE is the designated surrogate and new provider for this patient. The provider CPRSPHYSICIAN, LHCLONE received the signature notification as expected. As the new provider for this patient, CPRSPHYSICIAN, LHCLONE has decided to continue the medication. CPRSPHYSICIAN, LHCLONE understands that he needs to CREATE the renewal order or the next renewal request will continue to list the terminated provider, and if the surrogacy is inadvertently removed future renewals will fail to process. The new provider selected the original order, then selected ACTION, RENEW which resulted in the “Unable to Renew Order” message below.

```

HYDROCHLOROTHIAZIDE TAB 25MG
TAKE ONE TABLET BY MOUTH EVERY 4 HOURS --TAKE WITH FOOD TO DECREASE
GI UPSET--
Quantity: 180 Refills: 0
- cannot be changed.
Reason: This order has already been renewed!
    
```

The dialog box has an "OK" button at the bottom right.

Service	Order	Start / Stop	Provider	Nu...	Clerk	Chart	Status	Location
Out. Meds	Renew HYDROCHLOROTHIAZIDE TAB 25MG TAKE ONE TABLET BY MOUTH EVERY 4 HOURS --TAKE WITH FOOD TO DECREASE GI UPSET-- Quantity: 180 Refills: 0		Vmprovider,Test Two				cancelled	23 Hour Observation
	HYDROCHLOROTHIAZIDE TAB 25MG TAKE ONE TABLET BY MOUTH EVERY 4 HOURS --TAKE WITH FOOD TO DECREASE GI UPSET-- Quantity: 180 Refills: 0	Start: 02/03/14 Stop: 03/05/14	Vmprovider,Test Two				active	23 Hour Observation
	Renew LISINAPRIL TAB 5MG TAKE ONE TABLET BY MOUTH Before Breakfast Quantity: 30 Refills: 0	Start: 02/06/14 Stop: 02/26/14	Vmprovider,Resident One				active	23 Hour Observation
	Renew LISINAPRIL TAB 5MG	Start: 02/06/14	Vmprovider,Resident One				discontinued	23 Hour Observation

CPRSPHYSICIAN, LHCLONE then selected the renewal order created by AudioRENEWAL process and discontinued it. To check the status, the view order display was customized to view ALL Orders - PHARMACY and the renewal order has a status of cancelled.

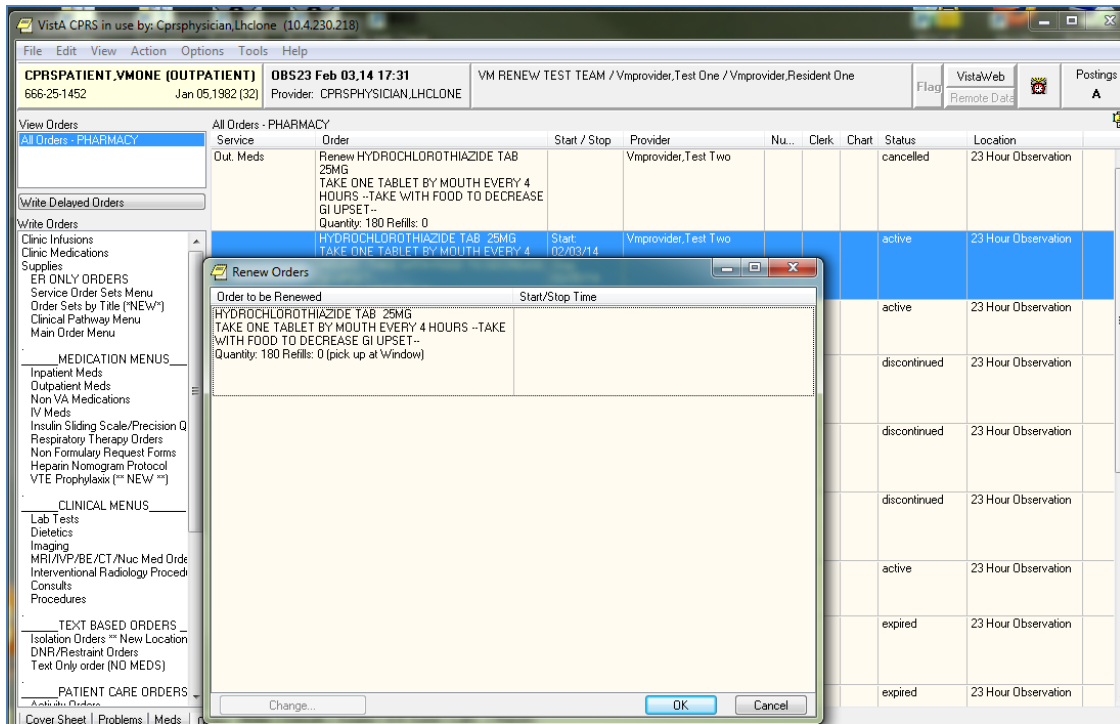

The new provider again selected the original order, then selected ACTION, RENEW, and this time because there was no other renewal order tied to the original order the renewal was allowed.

CPRSPHYSICIAN, LHCLONE selected OK and signed the renewal order. After pharmacy completes the prescription and the status displays as active in CPRS, new provider displays as the ordering provider. (Next page)

