

Technical Manual
Bed Management Solution (BMS)
WEBB*2*23



September 2021

BMS v2.9

Department of Veterans Affairs

Revision History

Creation Date	Version No.	Description/Comments	Author(s)	Reviewer(s)	Review Type	Issue Date
	2.9	Updated for Inflow's EVS database replacement	Liberty IT Solutions			
5/1/2021	2.8	Updated for replacement of Inflow's AUTHZ database	Liberty IT Solutions			
12/10/2020	2.4.3	Updated/added several Policy Manager definitions; several reports listings were missing/incorrect	Liberty IT Solutions			
10/15/2020	2.4.2	Updated the list of file listings for Web, DB, and App servers	Liberty IT Solutions			
07/01/2020	2.4.1	Changed the Revision History to follow BMS Application versioning. Updated for Version 2.4.1 in document.	Redacted			
01/13/2020	0.12	Updated for Version 2.4: Minor editing changes to format. Updated release dates on title page and footer.	Redacted			
4/23/2019 – 07/24/2019	0.11	Updated document for BMS v2.3.1: Updates to Figure Diagrams to reflect current BMS is using VIA not MDWS, updated parameter tables to include VIA parameters, updated, new service account user to	Redacted			07/24/2019

Creation Date	Version No.	Description/Comments	Author(s)	Reviewer(s)	Review Type	Issue Date
		reflect new service account for new server migration.				
12/19/2016	0.10	Updated for BMS 2.1 merge of VAE MDWS–VIA migration	Redacted	Redacted		
11/29/2016	0.9	Updated for December 2016 Release, added section “CA SiteMinder Web Agent” installation	Redacted			
11/2/2016	0.8	Updated document for Public VDA Portal, 508 compliance and removed real servernames and url addresses.	Redacted			
8/5/2016	0.7	Updated document for BMS v2.0: Updates to Figure 1 Diagram, SQL Server version, ASP.NET, MVC.	Redacted			8/12/2016
3/4/2016	0.6	Removed real URL and server addresses and replaced them with generic address names throughout the document	Redacted			3/4/2016
7/15/2015	0.5	Final team review	Redacted			7/15/15

Creation Date	Version No.	Description/Comments	Author(s)	Reviewer(s)	Review Type	Issue Date
06/05/2015	0.5	Technical edit. Fix issues with table of tables and table of figures.	Redacted			06/30/2015
6/05/2015	0.5	Updated the following sections: 2.2 System Requirements 2.3 Configuration Parameters 2.4 Scheduled Windows and SQL Jobs Configuration 2.4.1 BMS Reports Full 2.4.2 BMS Incremental 2.4.3 BMS Reports WMI 2.5 Ward Whiteboard Kiosk Setup 2.6 Whiteboard Snapshot Configuration 2.7 EMS Mobile Defice Configuration 2.9 NUMI Integration 3.3 Database Architecture 3.4 Component Files 7 Software Security	Redacted			6/30/2015
07/17/2013	0.4	Updated section 2.3 Configuration Parameters, updated section 2.5 Whiteboard Kiosk Mode, updated section 2.7 EMS Mobile Device Configuration, added Appendix 9.5,	Redacted			07/19/2013

Creation Date	Version No.	Description/Comments	Author(s)	Reviewer(s)	Review Type	Issue Date
07/29/2013	0.3	Updated section 2.8.1.1 to include the MDWS Endpoint.	Redacted			08/06/2013
10/07/2013	0.2	Updated section 2.2 with service account information, Renamed and Updated section 2.6.3, Added a note to section 2.6.4, added log files to section 8.	Redacted			10/15/2013
06/12/2013	0.1	Initial baseline.	Redacted			07/09/2013

Table of Contents

Revision History	2
Table of Contents.....	6
List of Figures	9
1 Introduction	12
1.1 Purpose	12
1.2 BMS Overview.....	12
1.3 References.....	12
2 Implementation and Maintenance	13
2.1 BMS Infrastructure Diagram	13
2.2 System Requirements (Hardware and Software).....	14
2.3 Configuration Parameters.....	16
2.4 Scheduled Windows and SQL Jobs Configuration.....	116
2.4.1 BMS Reports Full.....	116
2.4.2 BMS Incremental	137
2.4.3 BMS Reports Windows Management Instrumentation (WMI).....	144
2.5 Ward Whiteboard Kiosk Mode Display Configuration (BMS Whiteboard Kiosk Setup)	145
2.5.1 Create the Ward Whiteboard Kiosk URL	147
2.5.2 Set up a default user for the BMS Kiosk	148
2.5.3 Set up the Workstation / Kiosk Machine	150
2.6 Whiteboard Snapshot Configuration	160
2.6.1 Create Snapshot Folder.....	161
2.6.2 Define Network Share.....	162
2.6.3 Assign Rights to Master BMS Service Account User	163
2.6.4 Assign Snapshot Folder Path to Ward Group	169
2.6.5 Associate Scheduler with Whiteboard Report	169
2.7 EMS Mobile Device Configuration	170
2.7.1 Configure EMS Mobile Device Default Login User.....	170
2.7.2 Configure EMS Mobile Device URL	172
2.8 VistA Integration	173
2.8.1 Choose VistA Site.....	173
2.8.2 Define Schedulers	174
2.8.3 Run Scheduler	175
2.8.4 View Audit Results.....	176
2.9 NUMI Integration	178
Integration Settings.....	178
2.9.1 Choose VistA Site.....	179
2.9.2 Define Schedulers	179
2.9.3 Select Scheduler.....	179

3	Application structure	180
3.1	Application Components.....	180
3.2	Application Directory Structure	180
3.3	Database Architecture	181
3.4	Component Files	182
4	Archiving	206
5	External Relationships	206
6	External Interfaces	207
7	Software Security.....	208
7.1	Authorization and Authentication	210
7.2	BMS AuthAction table	210
7.3	BMS AuthPermissions table.....	211
7.4	BMS AuthRoles table.....	211
7.5	BMS AuthRoleActions.....	212
7.6	BMS AuthUser table	212
7.7	BMS AuthUserRoles table	213
7.8	BMS AuthActions Listing.....	213
7.9	Business scenarios and use cases	223
8	Detailed Functional Model on Each Interface	226
8.1	BMS Authentication and Authorization.....	226
	Data contracts	227
8.2	BMS Roles	228
9	Troubleshooting	228
10	Appendix A – BMS Diagrams.....	232
10.1	Business Process Diagrams.....	232
10.2	Activity Diagram	236
10.3	Functional Flow Diagram.....	238
11	Appendix B - Terms, Acronyms, and Abbreviations	240

List of Tables

Table 1-Server for Web Applications	14
Table 2-Application Server	14
Table 3-Database Server	15
Table 4-BMS ServiceHost Configuration Parameters	16
Table 5-EIS Service Configuration Parameters.....	95
Table 7-PAP Service Configuration Parameters.....	101
Table 8-PDP Service Configuration Parameters.....	104
Table 9-RS Service Configuration Parameters	105
Table 10-STC Service Configuration Parameters.....	106
Table 11-Win ServiceHost Configuration Parameters	109
Table 12-WMI User Group Configuration Parameters	109
Table 13-Policy Manager Configuration Parameters.....	110
Table 14-BMS Web Configuration Parameters.....	111
Table 15-Ward Whiteboard URL Configuration Parameters	147
Table 16-Facility Settings Page Parameters	171
Table 17-BMS Admin Page Parameters	172
Table 18-Description and Configuration for EMS Mobile Device URL Parameters	172
Table 19-New VistA Site Parameters	174
Table 20-New Scheduler Parameters	175
Table 21-View Audit Results Columns Report	177
Table 22-BMS Database Files.....	182
Table 23-BMS Service Files	184
Table 24-WIN Service Host Files	185
Table 25-BMS Website Files.....	193
Table 26-Policy Manager Files	205
Table 27-BMS Operations	213
Table 28-Terms, Acronyms, and Abbreviations	240

List of Figures

Figure 1-BMS Infrastructure Diagram.....	13
Figure 2-BMS-Report Full Job	116
Figure 3-BMS-Start Full Job.....	117
Figure 4-BMS-Check State Job Incremental.....	118
Figure 5-BMS-Waits 1 Min for Incremental Job to stop	119
Figure 6-BMS-Check State Job Incremental.....	120
Figure 7-BMS-Job Step Properties	121
Figure 8- BMS- Job Step Properties-Call Stored Procedure	122
Figure 9- BMS-Job Step Properties-Call Stored Procedure_SP_Infoworld	123
Figure 10-BMS-Job Step Properties_BMS EVS.....	124
Figure 11-BMS- Job Step Procedures-VOCAB	125
Figure 12-BMS-Job Step Procedures-ETL_Processfull_Facts	126
Figure 13- BMS- Copy User in history database.....	127
Figure 14- Clear DS data.....	128
Figure 15-BMS-Re-enable Incremental.....	129
Figure 16-On Fail Re-enable Incremental	130
Figure 17-BMS-Shrink	131
Figure 18-BMS-Clear Data.....	132
Figure 19- BMS-Call Procedure Full	133
Figure 20- Copy Users in History Database.....	134
Figure 21-BMS Reports Full Path File Log	135
Figure 22- Clear Data from DS	136
Figure 23-BMS Start Job and Send Email.....	137
Figure 24- BMS- Report Incremental Job.....	138
Figure 25-BMS-Start Job Incremental	139
Figure 26-BMS-Check State Job Full.....	140
Figure 27-BMS-Call Procedure Properties	141
Figure 28-BMS-Call Procedure Incremental.....	142
Figure 29- BMS Incremental Path File Log	143
Figure 30- BMS-Call Procedure Recalculate Statistics	144
Figure 31- BMS Ward Whiteboard Screen.....	145
Figure 32- Whiteboard Kiosk User Role Assignment	150
Figure 33- Screen Saver Option	151
Figure 34- Screen Saver Settings Window	152
Figure 35- Power Options	153
Figure 36- Change Plan Settings Option	153
Figure 37- Power Options Settings	154
Figure 38- Run Window	155
Figure 39- Run Window with Command Entered.....	155
Figure 40- User Accounts Window.....	156
Figure 41- User Accounts	156
Figure 42- Tools Menu of Internet Explorer	157
Figure 43- General Tab of Internet Options.....	158
Figure 44- Open Option	159
Figure 45- Internet Explorer Shortcut.....	159
Figure 46-Windows Registry Editor	160

Figure 47- Whiteboard Snapshot Folder.....	161
Figure 48- Whiteboard Snapshot Folder Properties.....	162
Figure 49- Advanced Sharing Option.....	162
Figure 50- Share this Folder Option.....	163
Figure 51- Permissions for Whiteboard Snapshot.....	164
Figure 52-Select Users or Groups Window.....	164
Figure 53- Advanced Section of Select Users or Group Window.....	165
Figure 54- Search Result Section.....	166
Figure 55- Object Names Section.....	166
Figure 56- Permissions Window.....	167
Figure 57- User Permissions.....	168
Figure 58- Advanced Sharing Window.....	168
Figure 59- WardGroup1-PC Path.....	169
Figure 60-Contingency Settings Page.....	169
Figure 61- Whiteboard Report Scheduler Association.....	170
Figure 62- EMS Fields Filled on the Facility Settings Page.....	171
Figure 63-EMS Fields Filled on the BMS Admin Page.....	172
Figure 64-EMS Staff Page for Mobile Devices.....	173
Figure 65-Adding a VistA Site.....	174
Figure 66-Schedulers Tab.....	175
Figure 67-VistA Integration Tab.....	176
Figure 68- Audit Tab.....	177
Figure 69- View Audit Results.....	177
Figure 70-NUMI Tab.....	179
Figure 71- Selecting the VistA Site for NUMI data.....	179
Figure 72-Database Architecture.....	181
Figure 73-Backup Maintenance Plan.....	206
Figure 74-BMS External Interfaces.....	207
Figure 75-Security Services Architecture.....	209
Figure 76 - New tables added to BMS database for Policy Manager Replacement.....	210
Figure 77-AuthAction table.....	211
Figure 78-AuthPermissions table.....	211
Figure 79-AuthRoleActions table.....	212
Figure 80-AuthUser table.....	212
Figure 81-AuthUserRoles table.....	213
Figure 82-Authentication Use Cases.....	224
Figure 83-Authorization Use Cases.....	224
Figure 84- Authorization Administration Use Cases.....	225
Figure 85-Class Diagram for Data Contracts in PAP and PDP.....	227
Figure 86-500 Server Error.....	228
Figure 87-No Facilities Error.....	229
Figure 88-Unhandled Exception.....	229
Figure 89-Login Unsuccessful.....	230
Figure 90- EMS Bed Status Report is Missing.....	231
Figure 91- Report Cannot be Found.....	231
Figure 92-Admit Patient to PPBP Business Process.....	232
Figure 93-Transfer Patients to PPBP Business Process.....	233
Figure 94-Display and Update PPBP Business Process.....	233

Figure 95-Display and Update Bed Status Business Process..... 234
Figure 96-Manage Bed Cleaning Business Process 234
Figure 97-Create Notification Business Process 235
Figure 98-Create Facility Diversion Business Process 235
Figure 99-Manage Whiteboard Business Process..... 236
Figure 100-Reports Business Process 236
Figure 101-BMS Overview Activity Diagram 237
Figure 102-BMS Overview Functional Flow Diagram 238
Figure 103-BMS Overview Data Flow Diagram 239
Figure 104-Application Flow map from APPDYNAMICS 240

1 Introduction

1.1 Purpose

This document is designed to provide sufficient technical information about the Bed Management Solution (BMS) application to the developers and Information Resources Management (IRM) technical personnel to operate and maintain the software.

1.2 BMS Overview

BMS is a real-time, user-friendly Web-based Veterans Health Information Systems and Technology Architecture (VistA) interface for tracking patient movement, bed status and bed availability. It provides performance information that can be used to improve patient flow within, and between, VA Medical Centers (VAMCs).

BMS allows administrative and clinical staff to record, manage and report on the planning, patient-movement, patient occupancy, and other activities related to management of beds. All patient admission, discharge, and transfer movements are sent directly from VistA to BMS.

BMS offers the following features:

- Tracks patient movement through the system;
- Displays patient and bed occupancy status for all beds in the facility and/or Veterans Integrated Service Networks (VISN);
- Provides visibility of bed availability within VAMC's to support emergency management;
- Automates request and assignment of beds;
- Displays and facilitates timely discharge appointments;
- Supports and facilitates efficient flow operations and is a catalyst to process improvement and best practices;
- Provides reports on performance measures associated with bed management and patient flow.

BMS provides answers to the following questions:

- How many beds do we have?
- How many empty beds do we have?
- How many available female beds do we have?
- How many beds are out of service and why?
- How long does it take to clean a bed?
- How many patients are waiting for beds in community hospitals?
- How many admissions, transfers, and discharges did my unit have yesterday?
- How many discharges will we have tomorrow?
- How many scheduled admissions do we have for today?

1.3 References

Requirements Specification Document (CLIN: 0002AA; title: Requirements Specification Document; file: Bed Management Solution (BMS) Technical Manual

2 Implementation and Maintenance

2.1 BMS Infrastructure Diagram

The BMS application has a list of physical components that can be divided on more physical servers according with their roles.

The following diagram represents a possible schema of physical deployment.

Figure 1-BMS Infrastructure Diagram

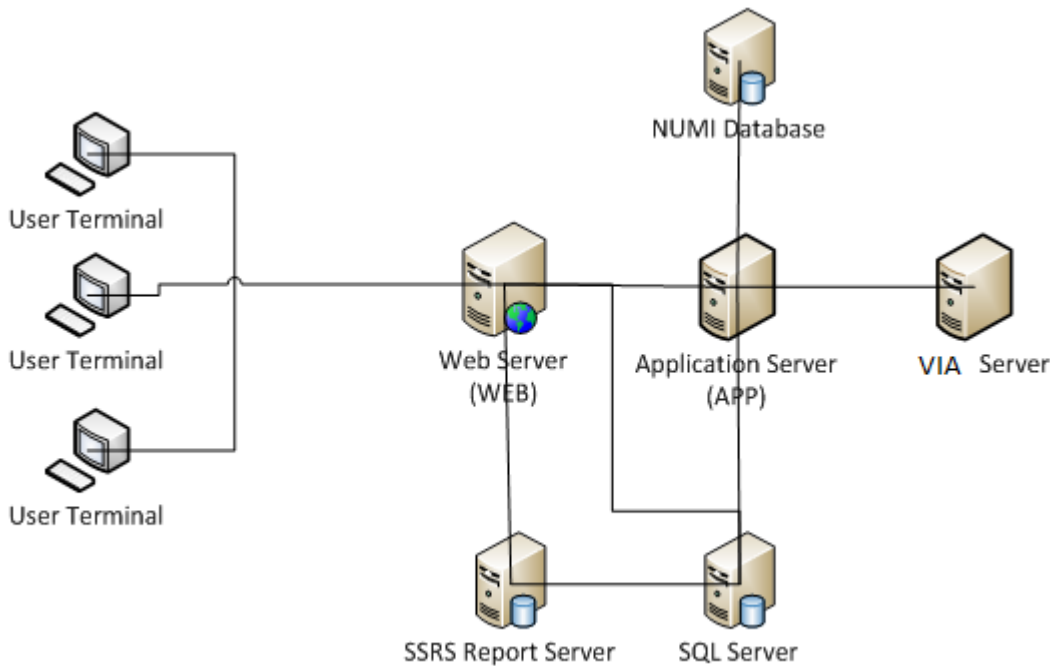

BMS is divided into specific components:

1. Persistence layer: SQL Server 2016 Enterprise database
2. Application server layer: Windows Communication Foundation (WCF) Web Services installed as Windows Services
3. Web server layer: Active Server Pages (ASP) .NET Model-View-Controller (MVC) Web application hosted in Internet Information Services (IIS)
4. Data Exchange Servers:
 - a. National Utilization Management Integration (NUMI) SQL Server Database
 - b. VistA integration servers (servers that have access to VistA)

- 5. Client Layer: Web Application client launched from browsers

2.2 System Requirements (Hardware and Software)

BMS requires the creation of a Master Windows Service Account User and numerous facility/Site Service Account Users for execution and operations.

All the BMS Application Services run under a service account.

- AITC has created the Windows User (acc\VAAACBMSPrd) as the master service account that the four BMS Services runs under. This can be referred to as the Master BMS Service Account.
- The <SERVERADDRESS>210 server hosts the three application services:
 - BMS.BedManagerService
 - BMS.SecurityHost
 - BMS.ServiceHost
- The <ServerAddress>211 server hosts the two application services:
 - BMS.VI.ServiceHost.
 - BMS.ServiceHost

All BMS Facilities/Sites require at least one service account for certain site functionality.

- This service account will run the EMS Mobile Page and Whiteboard Kiosk Page functions.
- Under BMS version 1.xx a single service account can be used for both functions.
- The service account that runs the EMS Mobile Page and Whiteboard Kiosk Page functions must not have any Policies assigned that restrict its use to specific computers.

BMS minimum hardware and software requirements are presented below:

Table 1-Server for Web Applications

Basic software:	Microsoft Windows Server 2012 64 bit R2 Standard Microsoft Clustering Services 2008 IIS 7.5 ASP.NET MVC5 .NET Framework 4.7.2
Application software:	Dashboards web application
Processor(s):	16 x Intel Xeon E5520 or equivalent
Memory:	32 GB
Hard disks:	190 GB
Network controller:	Broadcom NetXtreme Gigabit Ethernet, or equivalent

Table 2-Application Server

Server 1	
Basic software:	Microsoft Windows Server 2012 64 bit R2 Standard .NET Framework 4.7.2

Application software:	EIS, DS, BMS InFlow
Processor(s):	14 x Intel Xeon E5520 or equivalent
Memory:	65 GB
Hard disks:	190 GB
Network controller:	Broadcom NetXtreme Gigabit Ethernet, or equivalent
Server 2	
Basic software:	Microsoft Windows Server 2012 64 bit R2 Standard .NET Framework 4.6.1
Application software:	EIS, DS, BMS InFlow
Processor(s):	12 x Intel Xeon E5520 or equivalent
Memory:	65 GB
Hard disks:	210 GB
Network controller:	Broadcom NetXtreme Gigabit Ethernet, or equivalent

Table 3-Database Server

Basic software:	Microsoft Windows Server 2012 64 bit R2 Standard Microsoft SQL Server 2016 Enterprise .NET Framework 4.6.1
Application software:	Databases used by the services installed on APP
Processor(s):	32 x Intel Xeon E5520 or equivalent
Memory:	320 GB
Hard disks:	1500 GB
Network controller:	Broadcom NetXtreme Gigabit Ethernet, or equivalent

2.3 Configuration Parameters

This section describes configuration parameters of the BMS application.

Table 4-BMS ServiceHost Configuration Parameters

Section	Configuration Key/Name	Configuration values (ex.)		Description	
		Split Service		Combine Service	
		BMS.ServiceHost.config	BMS.VI.ServiceHost.exe.config	BMS.ServiceHost.config	
configSections	mtmodules	type="ePractice.MiddleTier.MTModuleSectionHandler, MiddleTier"			
	enterpriselibrary.configuratio nSettings	type="ePractice.Configuration.ConfigurationManagerSectionHandler, MS.Configuration"			
	pagingSortGroup	type="BMS.Utils.PagingSortSection, BMS.Utils" allowDefinition="Everywhere" allowExeDefinition="MachineToApplication" restartOnExternalChanges="true"			
	log4net	type="log4net.Config.Log4NetConfigurationSectionHandler,log4net"			
connectionStrings	Authorization	connectionString="Data Source=<DatabaseAddress>;Network Library=DBMSSOCN;Initial Catalog=BMS;Persist Security Info=False;Integrated Security=SSPI;Pooling=true;Min Pool Size=0;Max Pool Size=250;"	connectionString="Data Source=<DatabaseAddress>;Network Library=DBMSSOCN;Initial Catalog=BMS;Persist Security Info=False;Integrated Security=SSPI;Pooling=true;Min Pool Size=0;Max Pool Size=250;"	connectionString="Data Source=<DatabaseAddress>;Initial Catalog=BMS;Persist Security Info=False;Integrated Security=SSPI;Pooling=true;Min Pool Size=0;Max Pool Size=100;"	Connection string for the connection to the BMS database.
appSettings	DatasetPath	value="DBRepository"			
	LocalServer	value="yes"			
	UseSecurityContext	value="1"		Security - Authorization	
	ePractice.MiddleTier.Transaction	value="MiddleTier.dll"			
	ConnectionRef	value="1"			
	TransactionProvider	value="ePractice.MiddleTier.CustomTransactionProvider"			
	VistaWorker.WorkerDelay TimeSpan	value="0:0:0:30"		Delay time from service start to first	

Section	Configuration Key/Name	Configuration values (ex.)			Description
		Split Service		Combine Service	
		BMS.ServiceHost.config	BMS.VI.ServiceHost.exe.config	BMS.ServiceHost.config	
					processing
	VistaWorker.WorkerPeriod TimeSpan	value="0:0:0:15"			Period between worker processing steps
	VistaWorker.BulkSize	value="100"			Maximum number of processed entities in one step
	VistaWorker.Enabled	N/A (No longer used)			Whether vista worker is enabled or not (true or false)
	VistaIntegration.Enabled	value="false"	value="true"	value="true"	Whether vista integration is enabled or not (true or false)
	VistaIntegration.Scheduler SecondsLate	value="30"			The time delay of schedulers
	VistaIntegration.UpdateBm sPatients	value="true"			Whether update bms patients is enabled or not (true or false)
	SmtpHost	value="smtp.va.gov"	value="smtp.va.gov"	value="localhost"	smtp host
	VistaWorker.VistASitesFile Path	value="VistASites.xml"			The vista sites configuration file name
	VistasBedHoldSupported	N/A			List of vista sites that support bed

Section	Configuration Key/Name	Configuration values (ex.)			Description
		Split Service		Combine Service	
		BMS.ServiceHost.config	BMS.VI.ServiceHost.exe.config	BMS.ServiceHost.config	
					hold.
	visitorAppPwd	value="UM"			Password used by MDWS to connect to VistA.
	visitorUserSiteCode	value="523"			User Site Code used by MDWS to connect to VistA.
	visitorUserName	< visitorUserName >			User Name used by MDWS to connect to VistA.
	visitorUserDuz	value="<visitorUserDuz >"			User Duz used by MDWS to connect to VistA.
	visitorUserSsn	value="<visitorUserSsn >"			User SSN used by MDWS to connect to VistA.
	visitorContext	value="<visitorContext >"			Context used by MDWS to connect to VistA.
	UsingNewMdwsMethods	value="true"			Whether use new mdws methods for vista integration (true or false)

Section	Configuration Key/Name	Configuration values (ex.)		Description	
		Split Service		Combine Service	
		BMS.ServiceHost.config	BMS.VI.ServiceHost.exe.config	BMS.ServiceHost.config	
	BMS_EIS_GET_ENTITY_FILTR_PAGE_SIZE	value="1000"		Number of records queried that are brought from EIS in one page.	
	Changeset	value="73035"		Changeset of the installed build.	
	NumiSvcAuthenticationKey	value="<NumiSvcAuthenticationKey > "		NUMI service authentication key.	
	NumiMaxNumberOfSitesPerCall	value="5"		Maximum number of sites that NUMI processes in one call.	
	Is_IIS_Single_Instance	value="true"		Whether use SSL endpoint from configuration file. (true or false)	
	UseCacheEndpointFromConfigWithSsl	value="true"		Whether use SSL endpoint from configuration file.	
	ProxyPoolMaxCount	value="1000"		value="50"	
	VistaIntegrationJobFailedMaxCount	value="25"	<add key="MdwsEndpoint Url_DFLT" value="http://vaausbmsweb26:87/QuerySvc.asmx"/>	value="1000"	The maximum number of proxies in the pool.

Section	Configuration Key/Name	Configuration values (ex.)		Description
		Split Service		Combine Service
		BMS.ServiceHost.config	BMS.VI.ServiceHost.exe.config	BMS.ServiceHost.config
			<pre> <add key="MdwsEndpoint Uri_R1" value="http://vaausb msweb26:88/QueryS vc.asmx"/> <add key="MdwsEndpoint Uri_R2" value="http://vaausb msweb26:89/QueryS vc.asmx"/> <add key="MdwsEndpoint Uri_R3" value="http://vaausb msweb26:90/QueryS vc.asmx"/> <add key="MdwsEndpoint Uri_R4" value="http://vaausb msweb26:91/QueryS vc.asmx"/> <add key="MdwsEndpoint Uri_V1" value="http://vaausb msweb26:92/QueryS vc.asmx"/> <add key="MdwsEndpoint Uri_V2" value="http://vaausb msweb26:93/QueryS vc.asmx"/> <add key="MdwsEndpoint Uri_V3" value="http://vaausb msweb26:94/QueryS </pre>	

Section	Configuration Key/Name	Configuration values (ex.)			Description
		Split Service		Combine Service	
		BMS.ServiceHost.config	BMS.VI.ServiceHost.exe.config	BMS.ServiceHost.config	
		<pre>vc.asmx"/> <add key="MdwsEndpoint Uri_V4" value="http://vaausb msweb26:95/QueryS vc.asmx"/> <add key="MdwsEndpoint Uri_V5" value="http://vaausb msweb26:96/QueryS vc.asmx"/> <add key="MdwsEndpoint Uri_V6" value="http://vaausb msweb26:97/QueryS vc.asmx"/> <add key="MdwsEndpoint Uri_V7" value="http://vaausb msweb26:98/QueryS vc.asmx"/> <add key="MdwsEndpoint Uri_V8" value="http://vaausb msweb26:99/QueryS vc.asmx"/> <add key="MdwsEndpoint Uri_V9" value="http://vaausb msweb26:100/Query Svc.asmx"/> <add key="MdwsEndpoint Uri_V10" value="http://vaausb</pre>			

Section	Configuration Key/Name	Configuration values (ex.)		Description
		Split Service		Combine Service
		BMS.ServiceHost.config	BMS.VI.ServiceHost.exe.config	BMS.ServiceHost.config
			<pre> msweb26:101/Query Svc.asmx"/> <add key="MdwsEndpoint Uri_V11" value="http://vaausb msweb26:102/Query Svc.asmx"/> <add key="MdwsEndpoint Uri_V12" value="http://vaausb msweb26:103/Query Svc.asmx"/> <add key="MdwsEndpoint Uri_V13" value="http://vaausb msweb26:104/Query Svc.asmx"/> <add key="MdwsEndpoint Uri_V14" value="http://vaausb msweb26:105/Query Svc.asmx"/> <add key="MdwsEndpoint Uri_V15" value="http://vaausb msweb26:106/Query Svc.asmx"/> <add key="MdwsEndpoint Uri_V16" value="http://vaausb msweb26:107/Query Svc.asmx"/> <add key="MdwsEndpoint Uri_V17" </pre>	

Section	Configuration Key/Name	Configuration values (ex.)			Description
		Split Service		Combine Service	
		BMS.ServiceHost.config	BMS.VI.ServiceHost.exe.config	BMS.ServiceHost.config	
			<pre> value="http://vaausb msweb26:108/Query Svc.asmx"/> <add key="MdwsEndpoint Uri_V18" value="http://vaausb msweb26:109/Query Svc.asmx"/> <add key="MdwsEndpoint Uri_V19" value="http://vaausb msweb26:110/Query Svc.asmx"/> <add key="MdwsEndpoint Uri_V20" value="http://vaausb msweb26:111/Query Svc.asmx"/> <add key="MdwsEndpoint Uri_V21" value="http://vaausb msweb26:112/Query Svc.asmx"/> <add key="MdwsEndpoint Uri_V22" value="http://vaausb msweb26:113/Query Svc.asmx"/> <add key="MdwsEndpoint Uri_V23" value="http://vaausb msweb26:114/Query Svc.asmx"/> <add key="MdwsEndpoint </pre>		

Section	Configuration Key/Name	Configuration values (ex.)			Description
		Split Service		Combine Service	
		BMS.ServiceHost.config	BMS.VI.ServiceHost.exe.config	BMS.ServiceHost.config	
		<pre> Uri_GLA" value="http://vaausb msweb26:115/Query Svc.asmx"/> <add key="MdwsEndpoint Uri_LAS" value="http://vaausb msweb26:116/Query Svc.asmx"/> <add key="MdwsEndpoint Uri_LOM" value="http://vaausb msweb26:117/Query Svc.asmx"/> <add key="MdwsEndpoint Uri_LON" value="http://vaausb msweb26:118/Query Svc.asmx"/> <add key="MdwsEndpoint Uri_SDC" value="http://vaausb msweb26:119/Query Svc.asmx"/> <add key="MdwsEndpoint Uri_KAN" value="http://vaausb msweb26:120/Query Svc.asmx"/> <add key="MdwsEndpoint Uri_STL" value="http://vaausb msweb26:121/Query Svc.asmx"/> <add </pre>			

Section	Configuration Key/Name	Configuration values (ex.)			Description
		Split Service		Combine Service	
		BMS.ServiceHost.config	BMS.VI.ServiceHost.exe.config	BMS.ServiceHost.config	
		<pre> key="MdwsEndpoint Uri_NFL" value="http://vaausb msweb26:122/Query Svc.asmx"/> <add key="MdwsEndpoint Uri_WPB" value="http://vaausb msweb26:123/Query Svc.asmx"/> <add key="MdwsEndpoint Uri_BAY" value="http://vaausb msweb26:124/Query Svc.asmx"/> <add key="MdwsEndpoint Uri_MIA" value="http://vaausb msweb26:125/Query Svc.asmx"/> <add key="MdwsEndpoint Uri_ORL" value="http://vaausb msweb26:126/Query Svc.asmx"/> <add key="MdwsEndpoint Uri_SAJ" value="http://vaausb msweb26:127/Query Svc.asmx"/> <add key="MdwsEndpoint Uri_TAM" value="http://vaausb msweb26:128/Query Svc.asmx"/> </pre>			

Section	Configuration Key/Name	Configuration values (ex.)		Description
		Split Service		Combine Service
		BMS.ServiceHost.config	BMS.VI.ServiceHost.exe.config	BMS.ServiceHost.config
			<pre> <add key="MdwsEndpoint Uri_RSV1" value="http://vaausb msweb27:87/QueryS vc.asmx"/> <add key="MdwsEndpoint Uri_RSV2" value="http://vaausb msweb27:88/QueryS vc.asmx"/> <add key="MdwsEndpoint Uri_RSV3" value="http://vaausb msweb27:89/QueryS vc.asmx"/> <add key="MdwsEndpoint Uri_RSV4" value="http://vaausb msweb27:90/QueryS vc.asmx"/> <add key="MdwsEndpoint Uri_RSV5" value="http://vaausb msweb27:91/QueryS vc.asmx"/> <add key="MdwsEndpoint Uri_RSV6" value="http://vaausb msweb27:92/QueryS vc.asmx"/> <add key="MdwsEndpoint Uri_RSV7" value="http://vaausb msweb27:93/QueryS </pre>	

Section	Configuration Key/Name	Configuration values (ex.)			Description
		Split Service		Combine Service	
		BMS.ServiceHost.config	BMS.VI.ServiceHost.exe.config	BMS.ServiceHost.config	
		<pre>vc.asmx"/> <add key="MdwsEndpoint Uri_RSV8" value="http://vaausb msweb27:94/QueryS vc.asmx"/> <add key="MdwsEndpoint Uri_RSV9" value="http://vaausb msweb27:95/QueryS vc.asmx"/> <add key="MdwsEndpoint Uri_RSV10" value="http://vaausb msweb27:96/QueryS vc.asmx"/> <add key="MdwsEndpoint Uri_RSV11" value="http://vaausb msweb27:97/QueryS vc.asmx"/> <add key="MdwsEndpoint Uri_RSV12" value="http://vaausb msweb27:98/QueryS vc.asmx"/> <add key="MdwsEndpoint Uri_RSV13" value="http://vaausb msweb27:99/QueryS vc.asmx"/> <add key="MdwsEndpoint Uri_RSV14" value="http://vaausb</pre>			

Section	Configuration Key/Name	Configuration values (ex.)		Description
		Split Service		Combine Service
		BMS.ServiceHost.config	BMS.VI.ServiceHost.exe.config	BMS.ServiceHost.config
			<pre> msweb27:100/Query Svc.asmx"/> <add key="MdwsEndpoint Uri_RSV14" value="http://vaausb msweb27:101/Query Svc.asmx"/> <add key="MdwsEndpoint Uri_RSV15" value="http://vaausb msweb27:102/Query Svc.asmx"/> <add key="MdwsEndpoint Uri_RSV16" value="http://vaausb msweb27:103/Query Svc.asmx"/> <add key="MdwsEndpoint Uri_RSV17" value="http://vaausb msweb27:104/Query Svc.asmx"/> <add key="MdwsEndpoint Uri_RSV18" value="http://vaausb msweb27:105/Query Svc.asmx"/> <add key="MdwsEndpoint Uri_RSV19" value="http://vaausb msweb27:106/Query Svc.asmx"/> <add key="MdwsEndpoint Uri_RSV20" </pre>	

Section	Configuration Key/Name	Configuration values (ex.)			Description
		Split Service		Combine Service	
		BMS.ServiceHost.config	BMS.VI.ServiceHost.exe.config	BMS.ServiceHost.config	
			<pre> value="http://vaausb msweb27:107/Query Svc.asmx"/> <add key="MdwsEndpoint Uri_RSV21" value="http://vaausb msweb27:108/Query Svc.asmx"/> <add key="MdwsEndpoint Uri_RSV22" value="http://vaausb msweb27:109/Query Svc.asmx"/> <add key="MdwsEndpoint Uri_RSV23" value="http://vaausb msweb27:110/Query Svc.asmx"/> <add key="MdwsEndpoint Uri_RSV24" value="http://vaausb msweb27:111/Query Svc.asmx"/> <add key="MdwsEndpoint Uri_RSV25" value="http://vaausb msweb27:112/Query Svc.asmx"/> <add key="MdwsEndpoint Uri_RSV26" value="http://vaausb msweb27:113/Query Svc.asmx"/> <add key="MdwsEndpoint </pre>		

Section	Configuration Key/Name	Configuration values (ex.)			Description
		Split Service		Combine Service	
		BMS.ServiceHost.config	BMS.VI.ServiceHost.exe.config	BMS.ServiceHost.config	
		<pre> Uri_RSV27" value="http://vaausb msweb27:114/Query Svc.asmx"/> <add key="MdwsEndpoint Uri_GLA27" value="http://vaausb msweb27:115/Query Svc.asmx"/> <add key="MdwsEndpoint Uri_LAS27" value="http://vaausb msweb27:116/Query Svc.asmx"/> <add key="MdwsEndpoint Uri_LOM27" value="http://vaausb msweb27:117/Query Svc.asmx"/> <add key="MdwsEndpoint Uri_LON27" value="http://vaausb msweb27:118/Query Svc.asmx"/> <add key="MdwsEndpoint Uri_SDC27" value="http://vaausb msweb27:119/Query Svc.asmx"/> <add key="MdwsEndpoint Uri_KAN27" value="http://vaausb msweb27:120/Query Svc.asmx"/> <add </pre>			

Section	Configuration Key/Name	Configuration values (ex.)		Description
		Split Service		Combine Service
		BMS.ServiceHost.config	BMS.VI.ServiceHost.exe.config	BMS.ServiceHost.config
			<pre> key="MdwsEndpoint Uri_STL27" value="http://vaausb msweb27:121/Query Svc.asmx"/> <add key="MdwsEndpoint Uri_NFL27" value="http://vaausb msweb27:122/Query Svc.asmx"/> <add key="MdwsEndpoint Uri_WPB27" value="http://vaausb msweb27:123/Query Svc.asmx"/> <add key="MdwsEndpoint Uri_BAY27" value="http://vaausb msweb27:124/Query Svc.asmx"/> <add key="MdwsEndpoint Uri_MIA27" value="http://vaausb msweb27:125/Query Svc.asmx"/> <add key="MdwsEndpoint Uri_ORL27" value="http://vaausb msweb27:126/Query Svc.asmx"/> <add key="MdwsEndpoint Uri_SAJ27" value="http://vaausb msweb27:127/Query Svc.asmx"/> </pre>	

Section	Configuration Key/Name	Configuration values (ex.)			Description
		Split Service		Combine Service	
		BMS.ServiceHost.config	BMS.VI.ServiceHost.exe.config	BMS.ServiceHost.config	
			<add key="MdwsEndpoint Uri_TAM27" value="http://vaausbmsweb27:128/QuerySvc.asmx"/>		
	VistaIntegrationJobFailedIncrementDateMinutes	value="10"	The maximum number of job failures until the system decides to retry.	value="http://localhost:82/QuerySvc.asmx" value="http://localhost:82/QuerySvc.asmx"	MDWS instance URL address.
	VistaIntegrationJobFailedNotificationEmailTo				The time span (minutes) that the system decides to increment job's start date when the threshold of job failures is reached.
	VistaIntegrationJobFailedNotificationEmailFrom	value="BMSBackgroundProcessorAgent@va.gov"			
	BMS_EIS_LongRunningMethodsMaxConcurrentCalls	value="250"	Sender's email used when a job fails.		Recipient's email used when a job fails. (va_person

Section	Configuration Key/Name	Configuration values (ex.)			Description
		Split Service		Combine Service	
		BMS.ServiceHost.config	BMS.VI.ServiceHost.exe.config	BMS.ServiceHost.config	
					@va.gov)
	BMS_EVS_LongRunningMethodsMaxConcurrentCalls (No longer used as of 2*23 release)	value="250"			value="75"
	BMSServiceHostStartType	value="BMS"	value="100"	value="75"	
	VistaIntegration.TaskSchedulerDelayMin	value="0"	value="BMS.VI"	value="50"	
	VistaIntegration.TaskSchedulerDelayMax	value="10"	value="0"	value="ALL"	Identifies how BMS is ran and the associate configuration file. (possible values: ALL, BMS, BMS.VI)
	VistaIntegration.TaskSchedulerDelayStep	value="5"	value="10"	value="0"	
	ThreadPoolMaxWorkerThreads		value="5"	value="10"	
	VistaIntegration.PatientMovementlenDays			value="5"	
	ViaEndpointUrl	https://vaww.via.va.gov/via-webservices/services/BackgroundProcessService	value="60"	value="200"	
	ViaRequestingApp	BMSBatch	value="https://vaww.bms.via.va.gov/via-webservices/services/BackgroundProcessService"	value="60"	
	ViaAppToken	<viaAppToken>	value="BMSBatch"	value="https://vaww.bms.via.va.gov/via-webservices/services/BackgroundProcessService"	URL for VIA

Section	Configuration Key/Name	Configuration values (ex.)			Description
		Split Service		Combine Service	
		BMS.ServiceHost.config	BMS.VI.ServiceHost.exe.config	BMS.ServiceHost.config	
	ViaAppPassword	<viaAppPassword>	value="BMSB_ID577"	value="BMSBatch"	
	MinimumFilemanDate	01/01/1992	value="*****"	value="BMSB_ID577"	
			Value="01/01/1992"	Value="*****"	
	sortColumnCode="entered"	sortColumnName="[A].[CREATION_DATE]"		Value="01/01/1992"	
	sortColumnCode="patient"	sortColumnName="[PAT].[LAST_NAME], [PAT].[FIRST_NAME]"			
pagingSortGroup\pagingSort	sortColumnCode="facility"	sortColumnName="[F].[NAME]"			
	sortColumnCode="requestdt"	sortColumnName="[A].[CREATION_DATE]"			
	sortColumnCode="specialty"	sortColumnName="[REQSP].[DISPLAY_NAME]"			
	sortColumnCode="visn"	sortColumnName="[TR].[FACILITY_VISN]"			
	sortColumnCode="region"	sortColumnName="[TR].[FACILITY_REGION]"			
	sortColumnCode="eventdt"	sortColumnName="[AEVN].[CREATION_DATE]"			
	sortColumnCode="VacatedDate"	sortColumnCode="VacatedDate"			
	sortColumnCode="transfer eventdt"	sortColumnName="[A].[CREATION_DATE]"			
	sortColumnCode="transfer requestdt"	sortColumnName="[TR].[REQUESTED_DATE]"			
	assembly="General.MT.dll"	servername=""			
assembly="BMS.MT.dll"	servername=""				
mtmodules [defaultserver=""]	configurationSections\configurationSection xsi:type="ReadOnlyConfigurationSectionData" name="securityConfiguration" encrypt="false"	storageProvider xsi:type="XmlFileStorageProviderData" name="XML File Storage Provider" path="securityConfiguration.config"			
	configurationSections\configurationSection xsi:type="ReadOnlyConfigurationSectionData" name="securityConfiguration" encrypt="false"	<dataTransformer xsi:type="XmlSerializerTransformerData" name="Xml Serializer Transformer"> <includeTypes> <includeType name="HMUserAccessAuthenticationProviderData" type="ePractice.Security.HMUserAccess.Configuration.HMUserAccessAuthenticationProviderData, Security.HMUserAccess"/> </includeTypes> </dataTransformer>			

Section	Configuration Key/Name	Configuration values (ex.)		Description
		Split Service	Combine Service	
		BMS.ServiceHost.config	BMS.VI.ServiceHost.exe.config	BMS.ServiceHost.config
	configurationSections\configurationSection xsi:type="ReadOnlyConfigurationSectionData" name="cachingConfiguration" encrypt="false"	<pre><includeType name="HMUserAccessAuthorizationProviderData" type="ePractice.Security.HMUserAccess.Configuration.HMUserAccessAuthorizationProviderData, Security.HMUserAccess"/> <includeType name="HMUserAccessRolesProviderData" type="ePractice.Security.HMUserAccess.Configuration.HMUserAccessRolesProviderData, Security.HMUserAccess"/> <includeType name="NullAuthenticationProviderData" type="ePractice.Security.Null.Configuration.NullAuthenticationProviderData, Security.Null"/> <includeType name="NullAuthorizationProviderData" type="ePractice.Security.Null.Configuration.NullAuthorizationProviderData, Security.Null"/> </includeTypes> </dataTransformer></pre>		
enterpriselibrary.configurationSettings xmlns:xsd="http://www.w3.org/2001/XMLSchema" xmlns:xsi="http://www.w3.org/2001/XMLSchema-instance" applicationName="HMSI" xmlns="http://www.microsoft.com/practices/enterpriselibrary/08-31-2004/configuration"	configurationSections\configurationSection xsi:type="ReadOnlyConfigurationSectionData" name="securityConfiguration" encrypt="false"	storageProvider xsi:type="XmlFileStorageProviderData" name="XML File Storage Provider" path="cachingConfiguration.config"		
	configurationSections\configurationSection xsi:type="ReadOnlyConfigurationSectionData" name="cachingConfiguration" encrypt="false"	<pre><dataTransformer xsi:type="XmlSerializerTransformerData" name="Xml Serializer Transformer"> <includeTypes/> </dataTransformer></pre>		Caching configuration is for CLIENT
	configurationSections\configurationSection xsi:type="ReadOnlyConfigurationSectionData" name="connectionConfiguration" encrypt="false"			

Section	Configuration Key/Name	Configuration values (ex.)		Description
		Split Service	Combine Service	
		BMS.ServiceHost.config	BMS.VI.ServiceHost.exe.config	BMS.ServiceHost.config
	configurationSections\configurationSection xsi:type="ReadOnlyConfigurationSectionData" name="cachingConfiguration" encrypt="false"	storageProvider xsi:type="XmlFileStorageProviderData" name="XML File Storage Provider" path="connectionConfiguration.config"		Caching configuration is for CLIENT Connection configuration is for SERVER
	configurationSections\configurationSection xsi:type="ReadOnlyConfigurationSectionData" name="connectionConfiguration" encrypt="false"	<dataTransformer xsi:type="XmlSerializerTransformerData" name="Xml Serializer Transformer"> <includeTypes> <includeType name="ServicesDatabaseConnectionProviderData" type="ePractice.Connection.SingleDatabase.Configuration.ServicesDatabaseConnectionProviderData, Connections.SingleDatabase, Version=1.0.0.0, Culture=neutral, PublicKeyToken=null"/> </includeTypes> </dataTransformer>		
	configurationSections\configurationSection xsi:type="ReadOnlyConfigurationSectionData" name="connectionConfiguration" encrypt="false" keyAlgorithmStorageProvider	xsi:nil="true"		Connection configuration is for SERVER
	application\channels\channel	type="System.Runtime.Remoting.Channels.Tcp.TcpChannel, System.Runtime.Remoting, Version=1.0.5000.0, Culture=neutral, PublicKeyToken=b77a5c561934e089" name="RegularChannel"		
	connectionManagement\add	address="*" maxconnection="1000"		

Section	Configuration Key/Name	Configuration values (ex.)		Description
		Split Service		Combine Service
		BMS.ServiceHost.config	BMS.VI.ServiceHost.exe.config	BMS.ServiceHost.config
system.runtime.remoting	service	name="BMS.ServiceImplementation.BedManagerOperationsCore" behaviorConfiguration="ServiceBehavior"		
system.net	host\base\baseAddresses\ add	baseAddress="http://<ServerAddress>25:16050/BMSOperations"		
system.serviceModelservices	endpoint	address="" bindingConfiguration="ServiceBinding" binding="wsFederationHttpBinding" contract="BMS.ServiceContracts.IBedManagerOperations"		baseAddresses="http://<ServerAddress>211:16050/BMSOperations"
	endpoint	address="win" bindingConfiguration="WinBinding" binding="wsFederationHttpBinding" contract="BMS.ServiceContracts.IBedManagerOperations"		baseAddress="http://localhost:16050/BMSOperations"
	endpoint	contract="IMetadataExchange" binding="mexHttpBinding" address="mex"		
	endpoint	address="unsec" binding="basicHttpBinding" contract="BMS.ServiceContracts.IBedManagerOperations"		
	service	name="BMS.ServiceImplementation.BedManagerQueryCore" behaviorConfiguration="ServiceBehavior"		
	host\base\baseAddresses\ add	baseAddress="http://<ServerAddress>210:16050/BMSQuery"		
	endpoint	address="" bindingConfiguration="ServiceBinding" binding="wsFederationHttpBinding" contract="BMS.ServiceContracts.IBedManagerQuery"		baseAddresses="http://<ServerAddress>211:16050/BMSQuery"
	endpoint	address="win" bindingConfiguration="WinBinding" binding="wsFederationHttpBinding" contract="BMS.ServiceContracts.IBedManagerQuery"		baseAddress="http://localhost:16050/BMSQuery"
	endpoint	contract="IMetadataExchange" binding="mexHttpBinding" address="mex"		
	endpoint	address="unsec" binding="basicHttpBinding" contract="BMS.ServiceContracts.IBedManagerQuery"		
	service	name="BMS.ServiceImplementation.BedManagerCacheCore" behaviorConfiguration="ServiceBehavior"		
	host\base\baseAddresses\ add			

Section	Configuration Key/Name	Configuration values (ex.)		Description
		Split Service		Combine Service
		BMS.ServiceHost.config	BMS.VI.ServiceHost.exe.config	BMS.ServiceHost.config
	endpoint			baseAddress="http://<ServerAddress>211:16050/BMSCache"
	endpoint		address="" bindingConfiguration="ServiceBinding" binding="wsFederationHttpBinding" contract="BMS.ServiceContracts.IBedManagerCache"	baseAddress="http://localhost:16050/BMSCache"
	endpoint		address="win" bindingConfiguration="WinBinding" binding="wsFederationHttpBinding" contract="BMS.ServiceContracts.IBedManagerCache"	address="" bindingConfiguration="ServiceBinding" binding="wsFederationHttpBinding" contract="BMS.ServiceContracts.IBedManagerCache"
	endpoint		contract="IMetadataExchange" binding="mexHttpBinding" address="mex"	address="win" bindingConfiguration="WinBinding" binding="wsFederationHttpBinding" contract="BMS.ServiceContracts.IBedManagerCache"
	service	name="BMS.ServiceImplementation.ConfigurationOperationsCore" behaviorConfiguration="ServiceBehavior"	address="unsec" binding="basicHttpBinding" contract="BMS.ServiceContracts.IBedManagerCache"	contract="IMetadataExchange" binding="mexHttpBinding" address="mex"

Section	Configuration Key/Name	Configuration values (ex.)			Description
		Split Service		Combine Service	
		BMS.ServiceHost.config	BMS.VI.ServiceHost.exe.config	BMS.ServiceHost.config	
	host\base\baseAddresses\ add	baseAddress="http://<ServerAddress>210: 16050/BMSConfigurationOperations"		address="unsec" binding="basicHttpBinding" contract="BMS.ServiceCon tracts.IBedManagerCache"	
	endpoint	address="" bindingConfiguration="ServiceBinding" binding="wsFederationHttpBinding" contract="BMS.ServiceContracts.IConfigur ationOperations"		name="BMS.ServiceImple mentation.ConfigurationOp erationsCore" behaviorConfiguration="Ser viceBehavior"	
	endpoint	address="win" bindingConfiguration="WinBinding" binding="wsFederationHttpBinding" contract="BMS.ServiceContracts.IConfigur ationOperations"		baseAddress="http://localh ost:16050/BMSConfiguratio nOperations"	
	endpoint	contract="IMetadataExchange" binding="mexHttpBinding" address="mex"		address="" bindingConfiguration="Serv iceBinding" binding="wsFederationHttp Binding" contract="BMS.ServiceCon tracts.IConfigurationOperati ons"	
	endpoint	address="unsec" binding="basicHttpBinding" contract="BMS.ServiceContracts.IConfigur ationOperations"		address="win" bindingConfiguration="Win Binding" binding="wsFederationHttp Binding" contract="BMS.ServiceCon tracts.IConfigurationOperati ons"	
	service	name="InfoWorld.Security.Authorization.Au thorizationSubscriber.AuthorizationSubscri ber" behaviorConfiguration="ServiceBehavior"		contract="IMetadataExchan ge" binding="mexHttpBinding" address="mex"	

Section	Configuration Key/Name	Configuration values (ex.)			Description
		Split Service		Combine Service	
		BMS.ServiceHost.config	BMS.VI.ServiceHost.exe.config	BMS.ServiceHost.config	
	host\base\baseAddresses\ add	baseAddress="http://<ServerAddress>210: 16050/BMS/AuthorizationSubscriber"		address="unsec" binding="basicHttpBinding" contract="BMS.ServiceCon tracts.IConfigurationOperati ons"	
	endpoint	address="" binding="wsFederationHttpBinding" bindingConfiguration="WinBinding" contract="InfoWorld.Security.Authorization. AuthorizationSubscriber.IAuthorizationSub scriber"		name="InfoWorld.Security. Authorization.AuthorizationSu bscriber" behaviorConfiguration="Ser viceBehavior"	
	service			baseAddress="http://localh ost:16050/BMS/Authorizati onSubscriber"	
	host\base\baseAddresses\ add			name="TransferFlow " behaviorConfiguratio n="WorkflowService"	address="" binding="wsFederationHttp Binding" bindingConfiguration="Win Binding" contract="InfoWorld.Securit y.Authorization.Authorizatio nSubscriber.IAuthorization Subscriber"
	endpoint			baseAddress="http:// <ServerAddress>211 :16050/TransferWF"	name="TransferFlow" behaviorConfiguration="Wo rkflowService"
	endpoint			address="" bindingConfiguration ="ServiceBinding" binding="wsFederatio nHttpBinding" contract="BMS.Workf lows.WF.ITransferFlo w"	baseAddress="http://localh ost:16050/TransferWF"

Section	Configuration Key/Name	Configuration values (ex.)			Description
		Split Service		Combine Service	
		BMS.ServiceHost.config	BMS.VI.ServiceHost.exe.config	BMS.ServiceHost.config	
	endpoint		address="win" bindingConfiguration="WinBinding" binding="wsFederationHttpBinding" contract="BMS.Workflows.WF.ITransferFlow"	address="" bindingConfiguration="ServiceBinding" binding="wsFederationHttpBinding" contract="BMS.Workflows.WF.ITransferFlow"	
	endpoint		contract="IMetadataExchange" binding="mexHttpBinding" address="mex"	address="win" bindingConfiguration="WinBinding" binding="wsFederationHttpBinding" contract="BMS.Workflows.WF.ITransferFlow"	
	service		address="unsec" binding="basicHttpBinding" contract="BMS.Workflows.WF.ITransferFlow"	contract="IMetadataExchange" binding="mexHttpBinding" address="mex"	
	host\base\baseAddresses\add		name="WaitingListFlow" behaviorConfiguration="WorkflowService"	address="unsec" binding="basicHttpBinding" contract="BMS.Workflows.WF.ITransferFlow"	
	endpoint		baseAddress="http://<ServerAddress>211:16050/WaitingListWF"	name="WaitingListFlow" behaviorConfiguration="WorkflowService"	
	endpoint		address="" bindingConfiguration="ServiceBinding" binding="wsFederationHttpBinding" contract="BMS.Workflows.WF.IWaitingListFlow"	baseAddress="http://localhost:16050/WaitingListWF"	

Section	Configuration Key/Name	Configuration values (ex.)			Description
		Split Service		Combine Service	
		BMS.ServiceHost.config	BMS.VI.ServiceHost.exe.config	BMS.ServiceHost.config	
	endpoint		address="win" bindingConfiguration="WinBinding" binding="wsFederationHttpBinding" contract="BMS.Workflows.WF.IWaitingListFlow"	address="" bindingConfiguration="ServiceBinding" binding="wsFederationHttpBinding" contract="BMS.Workflows.WF.IWaitingListFlow"	
	endpoint		contract="IMetadataExchange" binding="mexHttpBinding" address="mex"	address="win" bindingConfiguration="WinBinding" binding="wsFederationHttpBinding" contract="BMS.Workflows.WF.IWaitingListFlow"	
	service		address="unsec" binding="basicHttpBinding" contract="BMS.Workflows.WF.IWaitingListFlow"	contract="IMetadataExchange" binding="mexHttpBinding" address="mex"	
	host\base\baseAddresses\add		name="BedUnavailableFlow" behaviorConfiguration="WorkflowService"	address="unsec" binding="basicHttpBinding" contract="BMS.Workflows.WF.IWaitingListFlow"	
	endpoint		baseAddress="http://<ServerAddress>211:16050/BedUnavailableWF"	name="BedUnavailableFlow" behaviorConfiguration="WorkflowService"	
	endpoint		address="" bindingConfiguration="ServiceBinding" binding="wsFederationHttpBinding" contract="BMS.Workflows.WF.IBedUnavailableFlow"	name="BedUnavailableFlow" behaviorConfiguration="WorkflowService"	

Section	Configuration Key/Name	Configuration values (ex.)			Description
		Split Service		Combine Service	
		BMS.ServiceHost.config	BMS.VI.ServiceHost.exe.config	BMS.ServiceHost.config	
	endpoint		address="win" bindingConfiguration="WinBinding" binding="wsFederationHttpBinding" contract="BMS.Workflows.WF.IBedUnavailableFlow"	address="" bindingConfiguration="ServiceBinding" binding="wsFederationHttpBinding" contract="BMS.Workflows.WF.IBedUnavailableFlow"	
	endpoint		contract="IMetadataExchange" binding="mexHttpBinding" address="mex"	address="win" bindingConfiguration="WinBinding" binding="wsFederationHttpBinding" contract="BMS.Workflows.WF.IBedUnavailableFlow"	
	service		address="unsec" binding="basicHttpBinding" contract="BMS.Workflows.WF.IBedUnavailableFlow"	contract="IMetadataExchange" binding="mexHttpBinding" address="mex"	
	host\base\baseAddresses\add		name="BMS.ServiceImplementation.VistaQueryCore" behaviorConfiguration="ServiceBehavior"	address="unsec" binding="basicHttpBinding" contract="BMS.Workflows.WF.IBedUnavailableFlow"	
	endpoint		baseAddress="http://<ServerAddress>211:16050/VistaQuery"	name="BMS.ServiceImplementation.VistaQueryCore" behaviorConfiguration="ServiceBehavior"	
	endpoint		address="" bindingConfiguration="ServiceBinding" binding="wsFederationHttpBinding"	baseAddress="http://localhost:16050/VistaQuery"	

Section	Configuration Key/Name	Configuration values (ex.)			Description
		Split Service		Combine Service	
		BMS.ServiceHost.config	BMS.VI.ServiceHost.exe.config	BMS.ServiceHost.config	
			contract="BMS.ServiceContracts.IVistaWorkerQuery"		
	endpoint		address="win" bindingConfiguration="WinBinding" binding="wsFederationHttpBinding" contract="BMS.ServiceContracts.IVistaWorkerQuery"	address="" bindingConfiguration="ServiceBinding" binding="wsFederationHttpBinding" contract="BMS.ServiceContracts.IVistaWorkerQuery"	
	endpoint		contract="IMetadataExchange" binding="mexHttpBinding" address="mex"	address="win" bindingConfiguration="WinBinding" binding="wsFederationHttpBinding" contract="BMS.ServiceContracts.IVistaWorkerQuery"	
	service		address="unsec" binding="basicHttpBinding" contract="BMS.ServiceContracts.IVistaWorkerQuery"	contract="IMetadataExchange" binding="mexHttpBinding" address="mex"	
	host\base\baseAddresses\add		name="BMS.VistaIntegration.HL7.ServiceImplementation.HL7OperationsCore" behaviorConfiguration="BasicBindingBehavior"	address="unsec" binding="basicHttpBinding" contract="BMS.ServiceContracts.IVistaWorkerQuery"	

Section	Configuration Key/Name	Configuration values (ex.)			Description
		Split Service		Combine Service	
		BMS.ServiceHost.config	BMS.VI.ServiceHost.exe.config	BMS.ServiceHost.config	
	endpoint		baseAddress="http://<ServerAddress>211:16050/HL7Operations"	name="BMS.VistaIntegration.HL7.ServiceImplementation.HL7OperationsCore" behaviorConfiguration="BasicBindingBehavior"	
	bindings/basicHttpBinding		address="" bindingConfiguration="messagingBinding" binding="basicHttpBinding" contract="BMS.VistaIntegration.HL7.ServiceContracts.IHL7Operations"	baseAddress="http://localhost:16050/HL7Operations"	
	binding			address="" bindingConfiguration="messagingBinding" binding="basicHttpBinding" contract="BMS.VistaIntegration.HL7.ServiceContracts.IHL7Operations"	
	binding	(No longer used as of 2*23 release)	name="EVSBinding" maxReceivedMessageSize="2147483647" closeTimeout="00:10:00" openTimeout="00:10:00" receiveTimeout="00:15:00" sendTimeout="00:10:00"		

Section	Configuration Key/Name	Configuration values (ex.)			Description
		Split Service		Combine Service	
		BMS.ServiceHost.config	BMS.VI.ServiceHost.exe.config	BMS.ServiceHost.config	
	binding	(No longer used as of 2*23 release)	name="subscriptionBinding" maxBufferSize="2147483647" maxReceivedMessageSize="2147483647" closeTimeout="00:10:00" openTimeout="00:10:00" receiveTimeout="00:15:00" sendTimeout="00:10:00"	name="EVSBinding" maxReceivedMessageSize="2147483647" closeTimeout="00:10:00" openTimeout="00:10:00" receiveTimeout="00:15:00" sendTimeout="00:10:00"	
	readerQuotas		name="messagingBinding" maxBufferSize="2147483647" maxReceivedMessageSize="2147483647" closeTimeout="00:10:00" openTimeout="00:10:00" receiveTimeout="00:15:00" sendTimeout="00:10:00"	name="subscriptionBinding" maxBufferSize="2147483647" maxReceivedMessageSize="2147483647" closeTimeout="00:10:00" openTimeout="00:10:00" receiveTimeout="00:15:00" sendTimeout="00:10:00"	
	binding		maxDepth="2147483647" maxStringContentLength="2147483647" maxArrayLength="2147483647" maxBytesPerRead="2147483647" maxNameTableCharCount="2147483647"	name="messagingBinding" maxBufferSize="2147483647" maxReceivedMessageSize="2147483647" closeTimeout="00:10:00" openTimeout="00:10:00" receiveTimeout="00:15:00" sendTimeout="00:10:00"	

Section	Configuration Key/Name	Configuration values (ex.)			Description
		Split Service		Combine Service	
		BMS.ServiceHost.config	BMS.VI.ServiceHost.exe.config	BMS.ServiceHost.config	
	readerQuotas		name="QuerySvcSoap" closeTimeout="00:10:00" openTimeout="00:10:00" receiveTimeout="00:15:00" sendTimeout="00:10:00" allowCookies="false" bypassProxyOnLocal="false" hostNameComparisonMode="StrongWildcard" maxBufferSize="2147483647" maxReceivedMessageSize="2147483647" messageEncoding="Text" textEncoding="utf-8" transferMode="Buffered" useDefaultWebProxy="true"	maxDepth="2147483647" maxStringContentLength="2147483647" maxArrayLength="2147483647" maxBytesPerRead="2147483647" maxNameTableCharCount="2147483647"	

Section	Configuration Key/Name	Configuration values (ex.)			Description
		Split Service		Combine Service	
		BMS.ServiceHost.config	BMS.VI.ServiceHost.exe.config	BMS.ServiceHost.config	
	security mode="None"		maxDepth="32" maxStringContentLength="2147483647" maxArrayLength="2147483647" maxBytesPerRead="2147483647" maxNameTableCharCount="2147483647"	name="QuerySvcSoap" closeTimeout="00:10:00" openTimeout="00:10:00" receiveTimeout="00:15:00" sendTimeout="00:10:00" allowCookies="false" bypassProxyOnLocal="false" hostNameComparisonMode="StrongWildcard" maxBufferSize="2147483647" maxReceivedMessageSize="2147483647" messageEncoding="Text" textEncoding="utf-8" transferMode="Buffered" useDefaultWebProxy="true"	
	transport			maxDepth="32" maxStringContentLength="2147483647" maxArrayLength="2147483647" maxBytesPerRead="2147483647" maxNameTableCharCount="2147483647"	
	message		clientCredentialType="None" proxyCredentialType="None" realm=""		

Section	Configuration Key/Name	Configuration values (ex.)			Description
		Split Service		Combine Service	
		BMS.ServiceHost.config	BMS.VI.ServiceHost.exe.config	BMS.ServiceHost.config	
	binding		clientCredentialType="UserName" algorithmSuite="Default"	clientCredentialType="None" proxyCredentialType="None" realm=""	
	readerQuotas		name="QuerySvcSoapHttps" closeTimeout="00:10:00" openTimeout="00:10:00" receiveTimeout="00:15:00" sendTimeout="00:10:00" allowCookies="false" bypassProxyOnLocal="false" hostNameComparisonMode="StrongWildcard" maxBufferSize="2147483647" maxReceivedMessageSize="2147483647" messageEncoding="Text" textEncoding="utf-8" transferMode="Buffered" useDefaultWebProxy="true"	clientCredentialType="UserName" algorithmSuite="Default"	

Section	Configuration Key/Name	Configuration values (ex.)			Description
		Split Service		Combine Service	
		BMS.ServiceHost.config	BMS.VI.ServiceHost.exe.config	BMS.ServiceHost.config	
	security mode="Transport"		maxDepth="32" maxStringContentLength="2147483647" maxArrayLength="2147483647" maxBytesPerRead="2147483647" maxNameTableCharCount="2147483647"	name="QuerySvcSoapHttpS" closeTimeout="00:10:00" openTimeout="00:10:00" receiveTimeout="00:15:00" sendTimeout="00:10:00" allowCookies="false" bypassProxyOnLocal="false" hostNameComparisonMode="StrongWildcard" maxBufferSize="2147483647" maxReceivedMessageSize="2147483647" messageEncoding="Text" textEncoding="utf-8" transferMode="Buffered" useDefaultWebProxy="true"	
	transport			maxDepth="32" maxStringContentLength="2147483647" maxArrayLength="2147483647" maxBytesPerRead="2147483647" maxNameTableCharCount="2147483647"	
	wsFederationHttpBinding		clientCredentialType="None" proxyCredentialType="None" realm=""		
	binding			clientCredentialType="None" proxyCredentialType="None" realm=""	

Section	Configuration Key/Name	Configuration values (ex.)			Description
		Split Service		Combine Service	
		BMS.ServiceHost.config	BMS.VI.ServiceHost.exe.config	BMS.ServiceHost.config	
	readerQuotas		name="WSFederationHttpBinding_AuthenticatedService" maxReceivedMessageSize="2147483647" closeTimeout="00:10:00" openTimeout="00:10:00" receiveTimeout="00:15:00" sendTimeout="00:10:00"		
	security mode="Message"		maxDepth="32" maxStringContentLength="2147483647" maxArrayLength="2147483647" maxBytesPerRead="4096" maxNameTableCharCount="16384"	name="WSFederationHttpBinding_AuthenticatedService" maxReceivedMessageSize="2147483647" closeTimeout="00:10:00" openTimeout="00:10:00" receiveTimeout="00:15:00" sendTimeout="00:10:00"	
	message			maxDepth="32" maxStringContentLength="2147483647" maxArrayLength="2147483647" maxBytesPerRead="4096" maxNameTableCharCount="16384"	
	issuer	address="http://<ServerAddress>210:1605/STS/mex"	algorithmSuite="Default" issuedKeyType="SymmetricKey" issuedTokenType="http://docs.oasis-open.org/wss/oasis-wss-saml-token-profile-1.1#SAMLV2.0"		

Section	Configuration Key/Name	Configuration values (ex.)			Description
		Split Service		Combine Service	
		BMS.ServiceHost.config	BMS.VI.ServiceHost.exe.config	BMS.ServiceHost.config	
			negotiateServiceCredential="false" establishSecurityContext="true"		
	identity\dns		address="http://<ServerAddress>210:16050/STS/" binding="wsHttpBinding" bindingConfiguration="wsUserName"	algorithmSuite="Default" issuedKeyType="SymmetricKey" issuedTokenType="http://docs.oasis-open.org/wss/oasis-wss-saml-token-profile-1.1#SAMLV2.0" negotiateServiceCredential="false" establishSecurityContext="true"	
	binding	name="ServiceBinding" maxBufferPoolSize="2147483647" maxReceivedMessageSize="2147483647" closeTimeout="00:10:00" openTimeout="00:10:00" receiveTimeout="00:15:00" sendTimeout="00:10:00"	value="IWHM3STS"	address="http://localhost:16050/STS/" binding="wsHttpBinding" bindingConfiguration="wsUserName"	
	readerQuotas	maxDepth="32" maxStringContentLength="2147483647" maxArrayLength="2147483647" maxBytesPerRead="4096" maxNameTableCharCount="16384"	name="ServiceBinding" maxBufferPoolSize="2147483647" maxReceivedMessageSize="2147483647" closeTimeout="00:10:00" openTimeout="00:10:00" receiveTimeout="00:15:00" sendTimeout="00:10:00"	value="IWHM3STS"	

Section	Configuration Key/Name	Configuration values (ex.)			Description
		Split Service		Combine Service	
		BMS.ServiceHost.config	BMS.VI.ServiceHost.exe.config	BMS.ServiceHost.config	
	security mode="Message"		maxDepth="32" maxStringContentLength="2147483647" maxArrayLength="2147483647" maxBytesPerRead="4096" maxNameTableCharCount="16384"	name="ServiceBinding" maxBufferSize="2147483647" maxReceivedMessageSize="2147483647" closeTimeout="00:10:00" openTimeout="00:10:00" receiveTimeout="00:15:00" sendTimeout="00:10:00"	
	message issuedTokenType="http://docs.oasis-open.org/wss/oasis-wss-saml-token-profile-1.1#SAMLV2.0" negotiateServiceCredential="false" establishSecurityContext="true"	issuerMetadata address="http://<ServerAddress>210:16050/STS/mex"		maxDepth="32" maxStringContentLength="2147483647" maxArrayLength="2147483647" maxBytesPerRead="4096" maxNameTableCharCount="16384"	
	binding	name="WinBinding" maxBufferSize="2147483647" maxReceivedMessageSize="2147483647" closeTimeout="00:10:00" openTimeout="00:10:00" receiveTimeout="00:15:00" sendTimeout="00:10:00"	issuerMetadata address="http://<ServerAddress>210:16050/STS/mex"		
	readerQuotas	maxDepth="32" maxStringContentLength="2147483647" maxArrayLength="2147483647" maxBytesPerRead="4096" maxNameTableCharCount="16384"	name="WinBinding" maxBufferSize="2147483647" maxReceivedMessageSize="2147483647" closeTimeout="00:10:00" openTimeout="00:10:00" receiveTimeout="00:15:00" sendTimeout="00:10:00"	issuerMetadata address="http://localhost:16050/STS/mex"	

Section	Configuration Key/Name	Configuration values (ex.)			Description
		Split Service		Combine Service	
		BMS.ServiceHost.config	BMS.VI.ServiceHost.exe.config	BMS.ServiceHost.config	
	security mode="Message"		maxDepth="32" maxStringContentLength="2147483647" maxArrayLength="2147483647" maxBytesPerRead="4096" maxNameTableCharCount="16384"	name="WinBinding" maxBufferPoolSize="2147483647" maxReceivedMessageSize="2147483647" closeTimeout="00:10:00" openTimeout="00:10:00" receiveTimeout="00:15:00" sendTimeout="00:10:00"	
	message	issuedTokenType="http://docs.oasis-open.org/wss/oasis-wss-saml-token-profile-1.1#SAMLV2.0" negotiateServiceCredential="false" establishSecurityContext="true"		maxDepth="32" maxStringContentLength="2147483647" maxArrayLength="2147483647" maxBytesPerRead="4096" maxNameTableCharCount="16384"	
	issuer	address="http://<ServerAddress>210:16050/STS/Windows" binding="wsHttpBinding" bindingConfiguration="StsWinBinding"	issuedTokenType="http://docs.oasis-open.org/wss/oasis-wss-saml-token-profile-1.1#SAMLV2.0" negotiateServiceCredential="false" establishSecurityContext="true"		
	identity\servicePrincipalName	value="host/localhost"	address="http://<ServerAddress>210:16050/STS/Windows" binding="wsHttpBinding" bindingConfiguration="StsWinBinding"	issuedTokenType="http://docs.oasis-open.org/wss/oasis-wss-saml-token-profile-1.1#SAMLV2.0" negotiateServiceCredential="false" establishSecurityContext="true"	

Section	Configuration Key/Name	Configuration values (ex.)			Description
		Split Service		Combine Service	
		BMS.ServiceHost.config	BMS.VI.ServiceHost.exe.config	BMS.ServiceHost.config	
	binding	name="WinBindingHttps" maxBufferPoolSize="2147483647" maxReceivedMessageSize="2147483647" closeTimeout="00:10:00" openTimeout="00:10:00" receiveTimeout="00:15:00" sendTimeout="00:10:00"	value="host/localhost"	address="http://localhost:16050/STS/Windows" binding="wsHttpBinding" bindingConfiguration="StsWinBinding"	
	readerQuotas	maxDepth="32" maxStringContentLength="2147483647" maxArrayLength="2147483647" maxBytesPerRead="4096" maxNameTableCharCount="16384"	name="WinBindingHttps" maxBufferPoolSize="2147483647" maxReceivedMessageSize="2147483647" closeTimeout="00:10:00" openTimeout="00:10:00" receiveTimeout="00:15:00" sendTimeout="00:10:00"	value="host/localhost"	
	security mode="TransportWithMessageCredential"		maxDepth="32" maxStringContentLength="2147483647" maxArrayLength="2147483647" maxBytesPerRead="4096" maxNameTableCharCount="16384"	name="WinBindingHttps" maxBufferPoolSize="2147483647" maxReceivedMessageSize="2147483647" closeTimeout="00:10:00" openTimeout="00:10:00" receiveTimeout="00:15:00" sendTimeout="00:10:00"	
	message	issuedTokenType="http://docs.oasis-open.org/wss/oasis-wss-saml-token-profile-1.1#SAMLV2.0" negotiateServiceCredential="false" establishSecurityContext="true"		maxDepth="32" maxStringContentLength="2147483647" maxArrayLength="2147483647" maxBytesPerRead="4096" maxNameTableCharCount="16384"	

Section	Configuration Key/Name	Configuration values (ex.)			Description
		Split Service		Combine Service	
		BMS.ServiceHost.config	BMS.VI.ServiceHost.exe.config	BMS.ServiceHost.config	
	issuer	address="http://<ServerAddress>210:16050/STS/Windows" binding="wsHttpBinding" bindingConfiguration="StsWinBinding"	issuedTokenType="http://docs.oasis-open.org/wss/oasis-wss-saml-token-profile-1.1#SAMLV2.0" negotiateServiceCredential="false" establishSecurityContext="true"		
	identity\servicePrincipalName	value="host/localhost"	address="http://<ServerAddress>210:16050/STS/Windows" binding="wsHttpBinding" bindingConfiguration="StsWinBinding"	issuedTokenType="http://docs.oasis-open.org/wss/oasis-wss-saml-token-profile-1.1#SAMLV2.0" negotiateServiceCredential="false" establishSecurityContext="true"	
	wsHttpBinding		value="host/localhost"	address="http://localhost:16050/STS/Windows" binding="wsHttpBinding" bindingConfiguration="StsWinBinding"	
	binding	name="wsUserName" maxReceivedMessageSize="2147483647" closeTimeout="00:10:00" openTimeout="00:10:00" receiveTimeout="00:15:00" sendTimeout="00:10:00"		value="host/localhost"	
	security mode="Message"				
	message	clientCredentialType="UserName" negotiateServiceCredential="false" algorithmSuite="Default" establishSecurityContext="true"			
	binding	name="StsWinBinding" closeTimeout="00:10:00" openTimeout="00:10:00" receiveTimeout="00:15:00"			

Section	Configuration Key/Name	Configuration values (ex.)		Description
		Split Service		Combine Service
		BMS.ServiceHost.config	BMS.VI.ServiceHost.exe.config	BMS.ServiceHost.config
		sendTimeout="00:10:00"		
	security mode="Message"			Kerberos/N TLM
	message	clientCredentialType="UserName" negotiateServiceCredential="false" algorithmSuite="Default" establishSecurityContext="true"		
	binding	name="StsWinBinding" closeTimeout="00:10:00" openTimeout="00:10:00" receiveTimeout="00:15:00" sendTimeout="00:10:00"	clientCredentialType="UserName" negotiateServiceCredential="false" algorithmSuite="Default" establishSecurityContext="true"	
	security mode="Message"	name="StsWinBinding" closeTimeout="00:10:00" openTimeout="00:10:00" receiveTimeout="00:15:00" sendTimeout="00:10:00"	name="StsWinBinding" closeTimeout="00:10:00" openTimeout="00:10:00" receiveTimeout="00:15:00" sendTimeout="00:10:00"	clientCredentialType="UserName" negotiateServiceCredential="false" algorithmSuite="Default" establishSecurityContext="true"
	message	clientCredentialType="Windows" negotiateServiceCredential="true" establishSecurityContext="true"		name="StsWinBinding" closeTimeout="00:10:00" openTimeout="00:10:00" receiveTimeout="00:15:00" sendTimeout="00:10:00"
	binding	name="wsBindConf" maxReceivedMessageSize="2147483647" closeTimeout="00:10:00" openTimeout="00:10:00" receiveTimeout="00:15:00" sendTimeout="00:10:00"		
	client			
	endpoint			
	endpoint		address="http://vaausbmsweb26:87/QuerySvc.asmx" binding="basicHttpBinding" bindingConfiguration="QuerySvcSo	

Section	Configuration Key/Name	Configuration values (ex.)		Description	
		Split Service		Combine Service	
		BMS.ServiceHost.config	BMS.VI.ServiceHost.exe.config	BMS.ServiceHost.config	
			ap contract="QuerySvcService.QuerySvcSoap" name="QuerySvcSoap"		
	endpoint		address="https://vaausnumweb22.aac.dva.va.gov/Inpatient.asmx" binding="basicHttpBinding" bindingConfiguration="QuerySvcSoapHttps" contract="BMS.ServicesWrapper.Proxy.InpatientSoap" name="InpatientSoap"	address="http://vaausbmsweb76/mdws2/QuerySvc.asmx" binding="basicHttpBinding" bindingConfiguration="QuerySvcSoap" contract="QuerySvcService.QuerySvcSoap" name="QuerySvcSoap"	MDWS2
	identity\dns		address="http://<ServerAddress>210:16050/PAP" behaviorConfiguration="ClientCredentialsBehavior" binding="wsFederationHttpBinding" bindingConfiguration="WSFederationHttpBinding_AuthenticatedService" contract="InfoWorld.Security.Authorization.PolicyAdministrationPoint.IAdministrativeFunctions" name="PAP.AdministrativeFunctions"	address="https://hceveah03:100/Inpatient.asmx" binding="basicHttpBinding" bindingConfiguration="QuerySvcSoapHttps" contract="BMS.ServicesWrapper.Proxy.InpatientSoap" name="InpatientSoap"	NUMI

Section	Configuration Key/Name	Configuration values (ex.)			Description
		Split Service		Combine Service	
		BMS.ServiceHost.config	BMS.VI.ServiceHost.exe.config	BMS.ServiceHost.config	
	endpoint		value="IWHM3Services"	address="http://localhost:16050/PAP" behaviorConfiguration="ClientCredentialsBehavior" binding="wsFederationHttpBinding" bindingConfiguration="WSFederationHttpBinding_AuthenticatedService" contract="InfoWorld.Security.Authorization.PolicyAdministrationPoint.IAdministrativeFunctions" name="PAP.AdministrativeFunctions"	PAP
	identity\dns		endpoint address="http://<ServerAddress>210:16050/PDP" behaviorConfiguration="ClientCredentialsBehavior" binding="wsFederationHttpBinding" bindingConfiguration="WSFederationHttpBinding_AuthenticatedService" contract="InfoWorld.Security.PolicyDecisionPoint.IAuthorizationService" name="PDP.AuthorizationService"	value="IWHM3Services"	

Section	Configuration Key/Name	Configuration values (ex.)			Description
		Split Service		Combine Service	
		BMS.ServiceHost.config	BMS.VI.ServiceHost.exe.config	BMS.ServiceHost.config	
	endpoint		value="IWHM3Services"	address="http://localhost:16050/PDP" behaviorConfiguration="ClientCredentialsBehavior" binding="wsFederationHttpBinding" bindingConfiguration="WSFederationHttpBinding_AuthenticatedService" contract="InfoWorld.Security.PolicyDecisionPoint.IAuthorizationService" name="PDP.AuthorizationService"	PDP
	identity\dns		address="http://<ServerAddress>210:16050/PAP" behaviorConfiguration="WindowsClientCredentials" binding="wsFederationHttpBinding" bindingConfiguration="WinBinding" contract="InfoWorld.Security.Authorization.PolicyAdministrationPoint.IAdministrativeFunctions" name="PAP.AdministrativeFunctions.Windows"	value="IWHM3Services"	

Section	Configuration Key/Name	Configuration values (ex.)			Description
		Split Service		Combine Service	
		BMS.ServiceHost.config	BMS.VI.ServiceHost.exe.config	BMS.ServiceHost.config	
	endpoint		value="IWHM3Services"	address="http://localhost:16050/PAP" behaviorConfiguration="WindowsClientCredentials" binding="wsFederationHttpBinding" bindingConfiguration="WinBinding" contract="InfoWorld.Security.Authorization.PolicyAdministrationPoint.IAdministrativeFunctions" name="PAP.AdministrativeFunctions.Windows"	PAP: Windows authentication
	identity\dns		address="http://<ServerAddress>210:16050/PDP" behaviorConfiguration="WindowsClientCredentials" binding="wsFederationHttpBinding" bindingConfiguration="WinBinding" contract="InfoWorld.Security.PolicyDecisionPoint.IAuthorizationService" name="PDP.AuthorizationService.Windows"	value="IWHM3Services"	

Section	Configuration Key/Name	Configuration values (ex.)			Description
		Split Service		Combine Service	
		BMS.ServiceHost.config	BMS.VI.ServiceHost.exe.config	BMS.ServiceHost.config	
	endpoint		value="IWHM3Services"	address="http://localhost:16050/PDP" behaviorConfiguration="WindowsClientCredentials" binding="wsFederationHttpBinding" bindingConfiguration="WinBinding" contract="InfoWorld.Security.PolicyDecisionPoint.IAuthorizationService" name="PDP.AuthorizationService.Windows"	PDP: Windows authentication
	identity\dns		address="http://<ServerAddress>211:16050/QueryFunctions" behaviorConfiguration="ClientCredentialsBehavior" binding="wsFederationHttpBinding" bindingConfiguration="WSFederationHttpBinding_AuthenticatedService" name="EIS.QueryFunctions" contract="InfoWorld.EIS.IQueryFunctions"	value="IWHM3Services"	

Section	Configuration Key/Name	Configuration values (ex.)			Description
		Split Service		Combine Service	
		BMS.ServiceHost.config	BMS.VI.ServiceHost.exe.config	BMS.ServiceHost.config	
	endpoint		value="IWHM3Services"	address="http://localhost:16050/QueryFunctions" behaviorConfiguration="ClientCredentialsBehavior" binding="wsFederationHttpBinding" bindingConfiguration="WSFederationHttpBinding_AuthenticatedService" name="EIS.QueryFunctions" contract="InfoWorld.EIS.IQueryFunctions"	EIS: QueryFunctions
	identity\dns		address="http://<ServerAddress>211:16050/QueryFunctions" behaviorConfiguration="WindowsClientCredentials" binding="wsFederationHttpBinding" bindingConfiguration="WinBinding" contract="InfoWorld.EIS.IQueryFunctions" name="EIS.QueryFunctions.Windows"	value="IWHM3Services"	

Section	Configuration Key/Name	Configuration values (ex.)			Description
		Split Service		Combine Service	
		BMS.ServiceHost.config	BMS.VI.ServiceHost.exe.config	BMS.ServiceHost.config	
	endpoint		value="IWHM3Services"	address="http://localhost:16050/QueryFunctions" behaviorConfiguration="WindowsClientCredentials" binding="wsFederationHttpBinding" bindingConfiguration="WinBinding" contract="InfoWorld.EIS.IQueryFunctions" name="EIS.QueryFunctions.Windows"	EIS: Windows authentication
	identity\dns		address="http://<ServerAddress>211:16050/EntityManagement" behaviorConfiguration="ClientCredentialsBehavior" binding="wsFederationHttpBinding" name="EIS.EntityManagement" bindingConfiguration="WSFederationHttpBinding_AuthenticatedService" contract="InfoWorld.EIS.IEntityManagement"	value="IWHM3Services"	

Section	Configuration Key/Name	Configuration values (ex.)			Description
		Split Service		Combine Service	
		BMS.ServiceHost.config	BMS.VI.ServiceHost.exe.config	BMS.ServiceHost.config	
	endpoint		value="IWHM3Services"	address="http://localhost:16050/EntityManagement" behaviorConfiguration="ClientCredentialsBehavior" binding="wsFederationHttpBinding" name="EIS.EntityManagement" bindingConfiguration="WSFederationHttpBinding_AuthenticatedService" contract="InfoWorld.EIS.IEntityManagement"	EIS: EntityManagement
	identity\dns		address="http://<ServerAddress>211:16050/EntityManagement" behaviorConfiguration="WindowsClientCredentials" binding="wsFederationHttpBinding" name="EIS.EntityManagement.Windows" bindingConfiguration="WinBinding" contract="InfoWorld.EIS.IEntityManagement"	value="IWHM3Services"	

Section	Configuration Key/Name	Configuration values (ex.)			Description
		Split Service		Combine Service	
		BMS.ServiceHost.config	BMS.VI.ServiceHost.exe.config	BMS.ServiceHost.config	
	endpoint		value="IWHM3Services"	address="http://localhost:16050/EntityManagement" behaviorConfiguration="WindowsClientCredentials" binding="wsFederationHttpBinding" name="EIS.EntityManagement.Windows" bindingConfiguration="WinBinding" contract="InfoWorld.EIS.IEEntityManagement"	EIS: Windows authentication
	endpoint	(No longer used as of 2*23 release)	address="http://<ServerAddress>211:16050/CTSVocabularyRuntime" name="EVS.CTSVocabularyRuntime" binding="basicHttpBinding" bindingConfiguration="EVSBinding" contract="InfoWorld.EVS.CTSVAPI.RuntimeOperations" behaviorConfiguration="DataContractSerializer"	value="IWHM3Services"	

Section	Configuration Key/Name	Configuration values (ex.)			Description
		Split Service		Combine Service	
		BMS.ServiceHost.config	BMS.VI.ServiceHost.exe.config	BMS.ServiceHost.config	
	endpoint	(No longer used as of 2*23 release)	address="http://<ServerAddress>211:16050/CTSVocabularyBrowse" name="EVS.CTSVocabularyBrowse" binding="basicHttpBinding" bindingConfiguration="EVSBinding" contract="InfoWorld.EVS.CTSVAPI.BrowserOperations" behaviorConfiguration="DataContractSerializer"	address="http://localhost:16050/CTSVocabularyRuntime" name="EVS.CTSVocabularyRuntime" binding="basicHttpBinding" bindingConfiguration="EVSBinding" contract="InfoWorld.EVS.CTSVAPI.RuntimeOperations" behaviorConfiguration="DataContractSerializer"	EVS
	endpoint	(No longer used as of 2*23 release)	address="http://<ServerAddress>211:16050/CTSMMessageBrowse" name="EVS.CTSMMessageBrowse" binding="basicHttpBinding" bindingConfiguration="EVSBinding" contract="InfoWorld.EVS.CTSMAPI.BrowserOperations" behaviorConfiguration="DataContractSerializer"	address="http://localhost:16050/CTSVocabularyBrowse" name="EVS.CTSVocabularyBrowse" binding="basicHttpBinding" bindingConfiguration="EVSBinding" contract="InfoWorld.EVS.CTSVAPI.BrowserOperations" behaviorConfiguration="DataContractSerializer"	
	endpoint	(No longer used as of 2*23 release)	address="http://<ServerAddress>211:16050/CTSMMessageRuntime" name="EVS.CTSMMessageRuntime" binding="basicHttpBinding" bindingConfiguration="EVSBinding" contract="InfoWorld.EVS.CTSMAPI.RuntimeOperations" behaviorConfiguration="DataContractSerializer"	address="http://localhost:16050/CTSMMessageBrowse" name="EVS.CTSMMessageBrowse" binding="basicHttpBinding" bindingConfiguration="EVSBinding" contract="InfoWorld.EVS.CTSMAPI.BrowserOperations" behaviorConfiguration="DataContractSerializer"	

Section	Configuration Key/Name	Configuration values (ex.)			Description
		Split Service		Combine Service	
		BMS.ServiceHost.config	BMS.VI.ServiceHost.exe.config	BMS.ServiceHost.config	
	endpoint	(No longer used as of 2*23 release)	<p>address="http://<ServerAddress>211:16050/CTSMMessageEdit" name="EVS.CTSMMessageEdit" binding="basicHttpBinding" bindingConfiguration="EVSBinding"</p> <p>contract="InfoWorld.EVS.CTSEdit.IMessageEdit" behaviorConfiguration="DataContractSerializer"</p>	<p>address="http://localhost:16050/CTSMMessageRuntime" name="EVS.CTSMMessageRuntime" binding="basicHttpBinding" bindingConfiguration="EVSBinding" contract="InfoWorld.EVS.CTSMAPI.RuntimeOperations" behaviorConfiguration="DataContractSerializer"</p>	
	endpoint	(No longer used as of 2*23 release)	<p>address="http://<ServerAddress>211:16050/CTSVocabularyEdit" name="EVS.CTSVocabularyEdit" binding="basicHttpBinding" bindingConfiguration="EVSBinding" contract="ICTSEditVocabulary"</p>	<p>address="http://localhost:16050/CTSMMessageEdit" name="EVS.CTSMMessageEdit" binding="basicHttpBinding" bindingConfiguration="EVSBinding" contract="InfoWorld.EVS.CTSEdit.IMessageEdit" behaviorConfiguration="DataContractSerializer"</p>	
	identity\dns	(No longer used as of 2*23 release)	<p>address="http://<ServerAddress>211:16050/BMSQuery"</p> <p>behaviorConfiguration="ClientCredentialsBehavior"</p> <p>binding="wsFederationHttpBinding"</p> <p>bindingConfiguration="WSFederationHttpBinding_AuthenticatedService" name="BMS.BMSQuery"</p> <p>contract="BMS.ServiceContracts.IBedManagerQuery"</p>	<p>address="http://localhost:16050/CTSVocabularyEdit" name="EVS.CTSVocabularyEdit" binding="basicHttpBinding" bindingConfiguration="EVSBinding" contract="ICTSEditVocabulary"</p>	

Section	Configuration Key/Name	Configuration values (ex.)			Description
		Split Service		Combine Service	
		BMS.ServiceHost.config	BMS.VI.ServiceHost.exe.config	BMS.ServiceHost.config	
	endpoint		value="IWHM3Services"	address="http://localhost:16050/BMSQuery" behaviorConfiguration="ClientCredentialsBehavior" binding="wsFederationHttpBinding" bindingConfiguration="WSFederationHttpBinding_AuthenticatedService" name="BMS.BMSQuery" contract="BMS.ServiceContracts.IBedManagerQuery"	BMS Query
	identity\dns		address="http://<ServerAddress>211:16050/BMSQuery" behaviorConfiguration="WindowsClientCredentials" binding="wsFederationHttpBinding" bindingConfiguration="WinBinding" name="BMS.BMSQuery.Windows" contract="BMS.ServiceContracts.IBedManagerQuery"	value="IWHM3Services"	

Section	Configuration Key/Name	Configuration values (ex.)			Description
		Split Service		Combine Service	
		BMS.ServiceHost.config	BMS.VI.ServiceHost.exe.config	BMS.ServiceHost.config	
	endpoint		value="IWHM3Services"	address="http://localhost:16050/BMSQuery" behaviorConfiguration="WindowsClientCredentials" binding="wsFederationHttpBinding" bindingConfiguration="WinBinding" name="BMS.BMSQuery.Windows" contract="BMS.ServiceContracts.IBedManagerQuery"	BMS Query: Windows
	identity\dns		address="http://<ServerAddress>211:16050/BMSOperations" behaviorConfiguration="ClientCredentialsBehavior" binding="wsFederationHttpBinding" bindingConfiguration="WSFederationHttpBinding_AuthenticatedService" name="BMS.BMSOperations" contract="BMS.ServiceContracts.IBedManagerOperations"	value="IWHM3Services"	

Section	Configuration Key/Name	Configuration values (ex.)			Description
		Split Service		Combine Service	
		BMS.ServiceHost.config	BMS.VI.ServiceHost.exe.config	BMS.ServiceHost.config	
	endpoint		value="IWHM3Services"	address="http://localhost:16050/BMSOperations" behaviorConfiguration="ClientCredentialsBehavior" binding="wsFederationHttpBinding" bindingConfiguration="WSFederationHttpBinding_AuthenticatedService" name="BMS.BMSOperations" contract="BMS.ServiceContracts.IBedManagerOperations"	BMS Operations
	identity\dns		address="http://<ServerAddress>211:16050/BMSOperations" behaviorConfiguration="WindowsClientCredentials" binding="wsFederationHttpBinding" bindingConfiguration="WinBinding" name="BMS.BMSOperations.Windows" contract="BMS.ServiceContracts.IBedManagerOperations"	value="IWHM3Services"	

Section	Configuration Key/Name	Configuration values (ex.)			Description
		Split Service		Combine Service	
		BMS.ServiceHost.config	BMS.VI.ServiceHost.exe.config	BMS.ServiceHost.config	
	endpoint		value="IWHM3Services"	address="http://localhost:16050/BMSOperations" behaviorConfiguration="WindowsClientCredentials" binding="wsFederationHttpBinding" bindingConfiguration="WinBinding" name="BMS.BMSOperations.Windows" contract="BMS.ServiceContracts.IBedManagerOperations"	BMS Operations: Windows
	identity\dns		address="http://<ServerAddress>210:16050/BMSConfigurationOperations" behaviorConfiguration="ClientCredentialsBehavior" binding="wsFederationHttpBinding" bindingConfiguration="WSFederationHttpBinding_AuthenticatedService" name="BMS.BMSConfigurationOperations" contract="BMS.ServiceContracts.IConfigurationOperations"	value="IWHM3Services"	

Section	Configuration Key/Name	Configuration values (ex.)			Description
		Split Service		Combine Service	
		BMS.ServiceHost.config	BMS.VI.ServiceHost.exe.config	BMS.ServiceHost.config	
	endpoint		value="IWHM3Services"	address="http://localhost:16050/BMSConfigurationOperations" behaviorConfiguration="ClientCredentialsBehavior" binding="wsFederationHttpBinding" bindingConfiguration="WSFederationHttpBinding_AuthenticatedService" name="BMS.BMSConfigurationOperations" contract="BMS.ServiceContracts.IConfigurationOperations"	BMS Configuration
	identity\dns		address="http://<ServerAddress>210:16050/BMSConfigurationOperations" behaviorConfiguration="WindowsClientCredentials" binding="wsFederationHttpBinding" bindingConfiguration="WinBinding" name="BMS.BMSConfigurationOperations.Windows" contract="BMS.ServiceContracts.I"	value="IWHM3Services"	

Section	Configuration Key/Name	Configuration values (ex.)			Description
		Split Service		Combine Service	
		BMS.ServiceHost.config	BMS.VI.ServiceHost.exe.config	BMS.ServiceHost.config	
			ConfigurationOperations"		
	endpoint		value="IWHM3Services"	address="http://localhost:16050/BMSConfigurationOperations" behaviorConfiguration="WindowsClientCredentials" binding="wsFederationHttpBinding" bindingConfiguration="WinBinding" name="BMS.BMSConfigurationOperations.Windows" contract="BMS.ServiceContracts.IConfigurationOperations"	BMS Configuration: Windows
	identity\dns		address="http://<ServerAddress>211:16050/BedUnavailableWF" behaviorConfiguration="ClientCredentialsBehavior" binding="wsFederationHttpBinding" bindingConfiguration="WSFederationHttpBinding_AuthenticatedService" name="BMSWF.IBedUnavailableFlow" contract="BMS.Workflows.WF.IBedUnavailableFlow"	value="IWHM3Services"	

Section	Configuration Key/Name	Configuration values (ex.)			Description
		Split Service		Combine Service	
		BMS.ServiceHost.config	BMS.VI.ServiceHost.exe.config	BMS.ServiceHost.config	
	endpoint		value="IWHM3Services"	address="http://localhost:16050/BedUnavailableWF" behaviorConfiguration="ClientCredentialsBehavior" binding="wsFederationHttpBinding" bindingConfiguration="WSFederationHttpBinding_AuthenticatedService" name="BMSWF.IBedUnavailableFlow" contract="BMS.Workflows.WF.IBedUnavailableFlow"	Bed Unavailable Workflow
	identity\dns		address="http://<ServerAddress>211:16050/BedUnavailableWF" behaviorConfiguration="WindowsClientCredentials" binding="wsFederationHttpBinding" bindingConfiguration="WinBinding" name="BMSWF.IBedUnavailableFlow.Windows" contract="BMS.Workflows.WF.IBedUnavailableFlow"	value="IWHM3Services"	

Section	Configuration Key/Name	Configuration values (ex.)			Description
		Split Service		Combine Service	
		BMS.ServiceHost.config	BMS.VI.ServiceHost.exe.config	BMS.ServiceHost.config	
	endpoint		value="IWHM3Services"	address="http://localhost:16050/BedUnavailableWF" behaviorConfiguration="WindowsClientCredentials" binding="wsFederationHttpBinding" bindingConfiguration="WinBinding" name="BMSWF.IBedUnavailableFlow.Windows" contract="BMS.Workflows.WF.IBedUnavailableFlow"	Bed Unavailable Workflow: Windows
	identity\dns		address="http://<ServerAddress>211:16050/WaitingListWF" behaviorConfiguration="ClientCredentialsBehavior" binding="wsFederationHttpBinding" bindingConfiguration="WSFederationHttpBinding_AuthenticatedService" name="BMSWF.IWaitingListFlow" contract="BMS.Workflows.WF.IWaitingListFlow"	value="IWHM3Services"	

Section	Configuration Key/Name	Configuration values (ex.)			Description
		Split Service		Combine Service	
		BMS.ServiceHost.config	BMS.VI.ServiceHost.exe.config	BMS.ServiceHost.config	
	endpoint		value="IWHM3Services"	address="http://localhost:16050/WaitingListWF" behaviorConfiguration="ClientCredentialsBehavior" binding="wsFederationHttpBinding" bindingConfiguration="WSFederationHttpBinding_AuthenticatedService" name="BMSWF.IWaitingListFlow" contract="BMS.Workflows.WF.IWaitingListFlow"	Waiting List Workflow
	identity\dns		address="http://<ServerAddress>211:16050/WaitingListWF" behaviorConfiguration="WindowsClientCredentials" binding="wsFederationHttpBinding" bindingConfiguration="WinBinding" name="BMSWF.IWaitingListFlow.Windows" contract="BMS.Workflows.WF.IWaitingListFlow"	value="IWHM3Services"	

Section	Configuration Key/Name	Configuration values (ex.)			Description
		Split Service		Combine Service	
		BMS.ServiceHost.config	BMS.VI.ServiceHost.exe.config	BMS.ServiceHost.config	
	endpoint		value="IWHM3Services"	address="http://localhost:16050/WaitingListWF" behaviorConfiguration="ClientCredentialsBehavior" binding="wsFederationHttpBinding" bindingConfiguration="WSFederationHttpBinding_AuthenticatedService" name="BMSWF.IWaitingListFlow" contract="BMS.Workflows.WF.IWaitingListFlow"	Waiting List Workflow
	identity\dns		address="http://<ServerAddress>211:16050/VistaQuery" behaviorConfiguration="ClientCredentialsBehavior" binding="wsFederationHttpBinding" bindingConfiguration="WSFederationHttpBinding_AuthenticatedService" contract="BMS.ServiceContracts.IVistaWorkerQuery" name="BMS.VistaQuery"	value="IWHM3Services"	

Section	Configuration Key/Name	Configuration values (ex.)			Description
		Split Service		Combine Service	
		BMS.ServiceHost.config	BMS.VI.ServiceHost.exe.config	BMS.ServiceHost.config	
	endpoint		value="IWHM3Services"	address="http://localhost:16050/WaitingListWF" behaviorConfiguration="WindowsClientCredentials" binding="wsFederationHttpBinding" bindingConfiguration="WinBinding" name="BMSWF.IWaitingListFlow.Windows" contract="BMS.Workflows.WF.IWaitingListFlow"	Waiting List Workflow: Windows
	identity\dns		address="http://<ServerAddress>211:16050/VistaQuery" behaviorConfiguration="WindowsClientCredentials" binding="wsFederationHttpBinding" bindingConfiguration="WinBinding" contract="BMS.ServiceContracts.IVistaWorkerQuery" name ="BMS.VistaQuery.Windows"	value="IWHM3Services"	

Section	Configuration Key/Name	Configuration values (ex.)			Description
		Split Service		Combine Service	
		BMS.ServiceHost.config	BMS.VI.ServiceHost.exe.config	BMS.ServiceHost.config	
	endpoint		value="IWHM3Services"	address="http://localhost:16050/VistaQuery" behaviorConfiguration="WindowsClientCredentials" binding="wsFederationHttpBinding" bindingConfiguration="WinBinding" contract="BMS.ServiceContracts.IVistaWorkerQuery" name="BMS.VistaQuery.Windows"	BMS Vista Query - Configuration Windows
	identity\dns		address="http://vaww.bms.va.gov:80/CacheService.svc" behaviorConfiguration="WindowsClientCredentials" binding="wsFederationHttpBinding" bindingConfiguration="WinBinding" name="BMS.Cache.Windows" contract="BMS.ServiceContracts.ICacheService"	value="IWHM3Services"	

Section	Configuration Key/Name	Configuration values (ex.)			Description
		Split Service		Combine Service	
		BMS.ServiceHost.config	BMS.VI.ServiceHost.exe.config	BMS.ServiceHost.config	
	endpoint		value="IWHM3Services"	address="http://vaausbmsweb75.aac.dva.va.gov:80/CacheService.svc" behaviorConfiguration="WindowsClientCredentials" binding="wsFederationHttpBinding" bindingConfiguration="WinBinding" name="BMS.Cache.Windows" contract="BMS.ServiceContracts.ICacheService"	BMS Web Cache - Client: Windows
	identity\dns		address="https://vaww.bms.va.gov:443/CacheService.svc" behaviorConfiguration="WindowsClientCredentials" binding="wsFederationHttpBinding" bindingConfiguration="WinBindingHttps" name="BMS.Cache.Windows.Https" contract="BMS.ServiceContracts.ICacheService"	value="IWHM3Services"	

Section	Configuration Key/Name	Configuration values (ex.)			Description
		Split Service		Combine Service	
		BMS.ServiceHost.config	BMS.VI.ServiceHost.exe.config	BMS.ServiceHost.config	
	endpoint		value="IWHM3Services"	address="https://vaausbmsweb75.aac.dva.va.gov:443/CacheService.svc" behaviorConfiguration="WindowsClientCredentials" binding="wsFederationHttpBinding" bindingConfiguration="WinBindingHttps" name="BMS.Cache.Windows.Https" contract="BMS.ServiceContracts.ICacheService"	BMS Web Cache - Client: Windows
	identity\dns		address="http://<ServerAddress>211:16050/BMSCache" behaviorConfiguration="ClientCredentialsBehavior" binding="wsFederationHttpBinding" bindingConfiguration="WSFederationHttpBinding_AuthenticatedService" name="BMS.BMSCache" contract="BMS.ServiceContracts.IBedManagerCache"	value="IWHM3Services"	

Section	Configuration Key/Name	Configuration values (ex.)			Description
		Split Service		Combine Service	
		BMS.ServiceHost.config	BMS.VI.ServiceHost.exe.config	BMS.ServiceHost.config	
	endpoint		value="IWHM3Services"	address="http://localhost:16050/BMSCache" behaviorConfiguration="ClientCredentialsBehavior" binding="wsFederationHttpBinding" bindingConfiguration="WSFederationHttpBinding_AuthenticatedService" name="BMS.BMSCache" contract="BMS.ServiceContracts.IBedManagerCache"	BMS Cache
	identity\dns		address="http://<ServerAddress>211:16050/BMSCache" behaviorConfiguration="WindowsClientCredentials" binding="wsFederationHttpBinding" bindingConfiguration="WinBinding" contract="BMS.ServiceContracts.IBedManagerCache" name="BMS.BMSCache.Windows"	value="IWHM3Services"	

Section	Configuration Key/Name	Configuration values (ex.)			Description
		Split Service		Combine Service	
		BMS.ServiceHost.config	BMS.VI.ServiceHost.exe.config	BMS.ServiceHost.config	
	behaviors		value="IWHM3Services"	address="http://localhost:16050/BMSCache" behaviorConfiguration="WindowsClientCredentials" binding="wsFederationHttpBinding" bindingConfiguration="WinBinding" contract="BMS.ServiceContracts.IBedManagerCache" name="BMS.BMSCache.Windows"	
	serviceBehaviors			value="IWHM3Services"	
	behavior	name="ServiceBehavior"			
	serviceMetadata	httpGetEnabled="true"			
	serviceDebug	includeExceptionDetailInFaults="true"			
	dataContractSerializer	type="InfoWorld.Security.Saml20.Saml20ServiceCredentials, Saml20"			
	serviceCredentials	type="InfoWorld.Security.Saml20.Saml20ServiceCredentials, Saml20"			
	serviceCertificate	findValue="IWHM3Services" storeLocation="LocalMachine" storeName="My" x509FindType="FindBySubjectName"			
	issuedTokenAuthentication\knownCertificates\add	findValue="IWHM3STS" storeLocation="LocalMachine" storeName="My" x509FindType="FindBySubjectName"			
	behavior name="WorkflowService"				
	serviceMetadata httpGetEnabled="true"				
	serviceThrottling				

Section	Configuration Key/Name	Configuration values (ex.)		Description
		Split Service		Combine Service
		BMS.ServiceHost.config	BMS.VI.ServiceHost.exe.config	BMS.ServiceHost.config
	serviceDebug		maxConcurrentCalls="1500" maxConcurrentSessions="1500"	
	serviceCredentials		includeExceptionDetailInFaults="true"	maxConcurrentCalls="1000" maxConcurrentSessions="1000"
	serviceCertificate		type="InfoWorld.Security.Saml20.Saml20ServiceCredentials, Saml20"	includeExceptionDetailInFaults="true"
	issuedTokenAuthentication\knownCertificates\add		findValue="IWHM3Services" storeLocation="LocalMachine" storeName="My" x509FindType="FindBySubjectName"	type="InfoWorld.Security.Saml20.Saml20ServiceCredentials, Saml20"
	sqlWorkflowInstanceStore		findValue="IWHM3STS" storeLocation="LocalMachine" storeName="My" x509FindType="FindBySubjectName"	findValue="IWHM3Services" storeLocation="LocalMachine" storeName="My" x509FindType="FindBySubjectName"
	workflowIdle		connectionString="Data Source=<DatabaseAddress>;Network Library=DBMSSOCN;Initial Catalog=BMS_InstanceStore;Integrated Security=True;Asynchronous Processing=True;Pooling=true;Min Pool Size=0;Max Pool Size=250;" instanceEncodingOption="None" instanceCompletionAction="Delete All" instanceLockedExceptionAction="BasicRetry" hostLockRenewalPeriod="00:00:30" runnableInstancesDetectionPeriod="00:00:02"	findValue="IWHM3STS" storeLocation="LocalMachine" storeName="My" x509FindType="FindBySubjectName"

Section	Configuration Key/Name	Configuration values (ex.)			Description
		Split Service		Combine Service	
		BMS.ServiceHost.config	BMS.VI.ServiceHost.exe.config	BMS.ServiceHost.config	
	sqlWorkflowInstanceStore Promotion		timeToUnload="00:00:00" timeToPersist="00:00:00"	connectionString="Data Source=<DatabaseAddress>;Initial Catalog=BMS_InstanceStore;Integrated Security=True;Asynchronous Processing=True;Pooling=true;Min Pool Size=0;Max Pool Size=100;" instanceEncodingOption="None" instanceCompletionAction="DeleteAll" instanceLockedExceptionAction="BasicRetry" hostLockRenewalPeriod="00:00:30" runnableInstancesDetectionPeriod="00:00:02"	
	promotionSets		connectionString="Data Source=<DatabaseAddress>;Network Library=DBMSSOCN;Initial Catalog=BMS_InstanceStore;Integrated Security=True;Pooling=true;Min Pool Size=0;Max Pool Size=250;"	timeToUnload="0"	
	promotionSet name="AdmissionData"			connectionString="Data Source=<DatabaseAddress>;Initial Catalog=BMS_InstanceStore;Integrated Security=True;Pooling=true;Min Pool Size=0;Max Pool Size=100;"	
	promotionSet name="TransferData"		<promotedValue propertyName="AdmissionId"/> <promotedValue propertyName="PatientName"/> <promotedValue		

Section	Configuration Key/Name	Configuration values (ex.)		Description
		Split Service		Combine Service
		BMS.ServiceHost.config	BMS.VI.ServiceHost.exe.config	BMS.ServiceHost.config
			propertyName="LocationName"/>	
	behavior name="BasicBindingBehavior"		promotedValue propertyName="PatientSSN"	<promotedValue propertyName="AdmissionId"/> <promotedValue propertyName="PatientName"/> <promotedValue propertyName="LocationName"/>
	endpointBehaviors		<dataContractSerializer maxItemsInObjectGraph="2147483647"/> <serviceDebug includeExceptionDetailInFaults="true"/> <serviceMetadata httpGetEnabled="true"/>	promotedValue propertyName="PatientSSN"
	behavior			<dataContractSerializer maxItemsInObjectGraph="2147483647"/> <serviceDebug includeExceptionDetailInFaults="true"/> <serviceMetadata httpGetEnabled="true"/>
	dataContractSerializer		name="ClientCredentialsBehavior"	
	durableIssuedTokenClient Credentials\ServiceCertificate		maxItemsInObjectGraph="2147483647"	name="ClientCredentialsBehavior"

Section	Configuration Key/Name	Configuration values (ex.)		Description
		Split Service		Combine Service
		BMS.ServiceHost.config	BMS.VI.ServiceHost.exe.config	BMS.ServiceHost.config
	authentication		x509FindType="FindBySubjectName" findValue="IWHM3Services" storeName="My" storeLocation="LocalMachine"	maxItemsInObjectGraph="2147483647"
	scopedCertificates\add		revocationMode="NoCheck"	x509FindType="FindBySubjectName" findValue="IWHM3Services" storeName="My" storeLocation="LocalMachine"
	durableIssuedToken		targetUri="http://<ServerAddress>210:16050/STS/" x509FindType="FindBySubjectName" findValue="IWHM3STS" storeName="My" storeLocation="LocalMachine"	revocationMode="NoCheck"
	behavior		connectionString="Data Source=<DatabaseAddress>;Network Library=DBMSSOCN;Initial Catalog=BMS;Integrated Security=True;Pooling=true;Min Pool Size=0;Max Pool Size=250;" identifier="SessionID" isolationLevel="ReadCommitted"	targetUri="http://localhost:16050/STS/" x509FindType="FindBySubjectName" findValue="IWHM3STS" storeName="My" storeLocation="LocalMachine"
	dataContractSerializer		name="WindowsClientCredentials"	connectionString="Data Source=<DatabaseAddress>;Initial Catalog=BMS;Integrated Security=True;Pooling=true;Min Pool Size=0;Max Pool Size=100;" identifier="SessionID" isolationLevel="ReadCommitted"
	clientCredentials		maxItemsInObjectGraph="2147483647"	name="WindowsClientCredentials"
	windows		type="InfoWorld.Security.Authentication.CacheClientCredentials,"	maxItemsInObjectGraph="2147483647"

Section	Configuration Key/Name	Configuration values (ex.)		Description
		Split Service		Combine Service
		BMS.ServiceHost.config	BMS.VI.ServiceHost.exe.config	BMS.ServiceHost.config
			SecurityTokenCache"	
	serviceCertificate		allowNtlm="true"	type="InfoWorld.Security.Authentication.CacheClientCredentials, SecurityTokenCache"
	defaultCertificate			allowNtlm="true"
	authentication		x509FindType="FindBySubjectName" findValue="IWHM3Services" storeName="My" storeLocation="LocalMachine"	
	scopedCertificates\add		revocationMode="NoCheck"	x509FindType="FindBySubjectName" findValue="IWHM3Services" storeName="My" storeLocation="LocalMachine"
	behavior		targetUri="http://<ServerAddress>210:16050/STS/Windows" x509FindType="FindBySubjectName" findValue="IWHM3STS" storeName="My" storeLocation="LocalMachine"	revocationMode="NoCheck"
	dataContractSerializer		name="DataContractSerializer"	targetUri="http://localhost:16050/STS/Windows" x509FindType="FindBySubjectName" findValue="IWHM3STS" storeName="My" storeLocation="LocalMachine"
	extensions\behaviorExtensions		maxItemsInObjectGraph="2147483647"	name="DataContractSerializer"
	add			maxItemsInObjectGraph="2147483647"
	add		name="sqlWorkflowInstanceStorePromotion" type="BMS.Workflows.PropertyPro	

Section	Configuration Key/Name	Configuration values (ex.)		Description
		Split Service		Combine Service
		BMS.ServiceHost.config	BMS.VI.ServiceHost.exe.config	BMS.ServiceHost.config
			motionActivity.Configuration.SqlWorkflowInstanceStorePromotionElement, BMS.Workflows.PropertyPromotionActivity"	
	add		name="errorHandler" type="BMS.Workflows.CustomActivities.Utils.WFErrorHandlerElement, BMS.Workflows.CustomActivities"	name="sqlWorkflowInstanceStorePromotion" type="BMS.Workflows.PropertyPromotionActivity.Configuration.SqlWorkflowInstanceStorePromotionElement, BMS.Workflows.PropertyPromotionActivity"
	log4net		name="durableIssuedTokenClientCredentials" type="BMS.Security.Configuration.DurableIssuedTokenClientCredentialsConfigHandler, BMS.Security"	name="errorHandler" type="BMS.Workflows.CustomActivities.Utils.WFErrorHandlerElement, BMS.Workflows.CustomActivities"
	root	value="OFF"		name="durableIssuedTokenClientCredentials" type="BMS.Security.Configuration.DurableIssuedTokenClientCredentialsConfigHandler, BMS.Security"
	level value	"SQLAppender"		set the level value to ALL or DEBUG in order to trace method entry and exit times
	appender-ref ref	name="FileAppender" type="log4net.Appender.FileAppender"		
	appender	name="FileAppender" type="log4net.Appender.FileAppender"		

Section	Configuration Key/Name	Configuration values (ex.)		Description
		Split Service	Combine Service	
		BMS.ServiceHost.config	BMS.VI.ServiceHost.exe.config	BMS.ServiceHost.config
	file	value="log-file.txt"		
	appendToFile	value="true"		
	layout	type="log4net.Layout.PatternLayout"		
	conversionPattern	value="%date [%6thread] -> %message% <-%newline"		
	appender	name="SQLAppender" type="log4netAsync.AsyncAdoNetAppender,log4netAsync"		
	bufferSize	value="1000"		
	connectionType	value="System.Data.SqlClient.SqlConnection, System.Data, Version=1.0.3300.0, Culture=neutral, PublicKeyToken=b77a5c561934e089"		
	connectionString	value="data source=<DatabaseAddress>;Network Library=DBMSSOCN;initial catalog=BMS_LOG;integrated security=SSPI;persist security info=False;Pooling=true;Min Pool Size=0;Max Pool Size=250;"		
	commandText	value="INSERT INTO Log ([Date],[Thread],[Level],[Logger],[Message],[Exception]) VALUES (@log_date, @thread, @log_level, @logger, @message, @exception)"		value="data source=<DatabaseAddress>;Network Library=DBMSSOCN;initial catalog=BMS_LOG;integrated security=SSPI;persist security info=False;Pooling=true;Min Pool Size=0;Max Pool Size=250;"

Section	Configuration Key/Name	Configuration values (ex.)			Description
		Split Service		Combine Service	
		BMS.ServiceHost.config	BMS.VI.ServiceHost.exe.config	BMS.ServiceHost.config	
	parameter			value="data source=<DatabaseAddress>;initial catalog=LOG;integrated security=SSPI;persist security info=False;Pooling=true;Min Pool Size=0;Max Pool Size=100;"	
	parameterName	value="@log_date"			
	dbType	value="DateTime"			
	layout	type="log4net.Layout.RawTimeStampLayout"			
	parameter				
	parameterName	value="@thread"			
	dbType	value="String"			
	size	value="255"			
	layout	type="log4net.Layout.PatternLayout"			
	conversionPattern	value="%thread"			
	parameter				
	parameterName	value="@log_level"			
	dbType	value="String"			
	size	value="50"			
	layout	type="log4net.Layout.PatternLayout"			
	conversionPattern	value="%level"			
	parameter				
	parameterName	value="@logger"			
	dbType	value="String"			
	size	value="255"			
	layout	type="log4net.Layout.PatternLayout"			
	conversionPattern	value="%logger"			

Section	Configuration Key/Name	Configuration values (ex.)			Description
		Split Service		Combine Service	
		BMS.ServiceHost.config	BMS.VI.ServiceHost.exe.config	BMS.ServiceHost.config	
	parameter				
	parameterName	value="@message"			
	dbType	value="String"			
	size	value="4000"			
	layout	type="log4net.Layout.PatternLayout"			
	conversionPattern	value="%message"			
	parameter				
	parameterName	value="@exception"			
	dbType	value="String"			
	size	value="2000"			
	layout	type="log4net.Layout.ExceptionLayout"			
	filter	type="log4net.Filter.StringMatchFilter"			
	stringToMatch	value="00:00:00.00"			do not log messages with durations under 00:00:00.00 *
	acceptOnMatch	value="false"			
	filter	type="log4net.Filter.StringMatchFilter"			
	stringToMatch	value="Entry"			do not log entry messages as they are not relevant duration-wise
	acceptOnMatch	value="false"			
	startup				

Section	Configuration Key/Name	Configuration values (ex.)		Description
		Split Service		Combine Service
		BMS.ServiceHost.config	BMS.VI.ServiceHost.exe.config	BMS.ServiceHost.config
	supportedRuntime	version="v4.6" sku=".NETFramework,Version=v4.6.1"		
	runtime\gcServer	enabled="true"		

Table 5-EIS Service Configuration Parameters

File	Section	Configuration key	Configuration values (ex.)	Description
	configuration/ connectionStrings/ add	ConnectionString	Workstation id= vadbserver\sql2008r2;packet size=4096;data source= vadbserver \sql2008r2;persist security info=False;Initial Catalog=BMS_EIS;Integrated Security=SSPI;	Connection string for the connection to the BMS_EIS database.
EISService Implementation. dll.config	configuration/ appSettings/ key	DatasetPath	DBRepository	Data Adapters (XML mapping files) path. If set to true, the service generates a new unique identifier on each resource create call, otherwise, it uses the identifier received as parameter. If set to true, the service notifies linked
		OverwriteCreateEntityId	true/false	
		NotificationIndicator	true/false	EIS services of changes produced on entities.
		UseSecurityContext	0/1	ePractice security context
		DnsIdentity	IWHM3Services	Certificate which specifies the service's dns identity.
		ReceiveIndicator	true/false	If set to true, the service accepts notification messages from linked EIS services.
		AutomaticLinkIndicator	true/false	If set to true, entities are automatically linked (associated as equivalent) across linked EIS services.
		XEISIndicator	true/false	Specifies whether the cross EIS worker should be started.
	XEISDomain	domain name	Domain of the cross EIS implementation.	

File	Section	Configuration key	Configuration values (ex.)	Description
		SubscriptionTopic	entity	Specifies the topic of the synchronization subscription, meaning what should be synced.
		AuditProtocol	none/udp	Transfer protocol to communicate with the audit service or none if not used.
		AuditServer	auditserver	Server where the audit service resides.
		AuditPort	10000	Port of the audit service on the specified server.
		AuditSynchronIndicator	true/false	Specifies if the Audit Service should be called synchronous or asynchronous.
	configuration/ system.serviceModel/behaviors/endpointBehaviors/behavior/clientCredentials/serviceCertificate/scopedCertificates/added	targetUri	http://vaserver:17050/STS/Windows	URI of STS certificate.
	configuration/ system.serviceModel/bindings/wsFederationHttpBinding/binding/message/issuerMetadata	address	http://vaserver:17050/STS/mex	STS metadata exchange URL used by ServiceBinding.
	configuration/ system.serviceModel/bindings/wsFederationHttpBinding/binding/security/message/issuer	address	http://vaserver:17050/STS/Windows	STS URL used by WinBinding.
	configuration/ system.serviceModel/services/service/host/baseAddress/add	baseAddress	http://vaserver:17050/QueryFunctions	EIS Query Functions service endpoint address.
	configuration/ system.serviceModel/services/service/host/baseAddress/add	baseAddress	http://vaserver:17050/Administration	EIS Administration service endpoint address.
	configuration/ system.serviceModel	baseAddress	http://vaserver:17050/EntityManagement	EIS EntityManagement service endpoint address.

File	Section	Configuration key	Configuration values (ex.)	Description
	el/services/service/host/baseAddress/add			
	configuration/system.serviceModel/services/service/host/baseAddress/add	baseAddress	http://vaserver:17050/ServiceMetadataManagement	EIS ServiceMetadataManagement service endpoint address.
	configuration/system.serviceModel/services/service/host/baseAddress/add	baseAddress	http://vaserver:17050/BulkEntityManagement	EIS Bulk BulkEntityManagement service endpoint address.
	configuration/system.serviceModel/services/service/host/baseAddress/add	baseAddress	http://vaserver:17050/Subscribe	EIS Subscribe service endpoint address.
	configuration/system.serviceModel/services/service/host/baseAddress/add	baseAddress	http://vaserver:17050/LinkAlgorithmAdministration	EIS LinkAlgorithmAdministration service endpoint address.
	configuration/system.serviceModel/services/service/host/baseAddress/add	baseAddress	http://vaserver:17050/EIS/SubscriptionAdministration	EIS SubscriptionAdministration service endpoint address.
	configuration/system.serviceModel/services/service/host/baseAddress/add	baseAddress	http://vaserver:17050/Receive	EIS Receive service endpoint address.
	configuration/system.serviceModel/services/service/host/baseAddress/add	baseAddress	http://vaserver:17050/EIS/MessageAdministration	EIS MessageAdministration service endpoint address.
	configuration/system.serviceModel/services/service/host/baseAddress/add	baseAddress	http://vaserver:17050/EIS/AuthorizationSubscriber	EIS AuthorizationSubscriber service endpoint address.

File	Section	Configuration key	Configuration values (ex.)	Description
	add			
Connections.xml	MyConnections/ connectionString	connectionString	workstation id= vadserver\sql2008r2;packet size=4096;data source= vadserver\sql2008r2;persist security info=False;Initial Catalog=BMS_EIS;Integrated Security=SSPI;	Connection string for the connection to the BMS_EIS database.

File	Section	Configuration key	Configuration values (ex.)	Description
	add		CTSVocabularyRuntime	
	configuration/ system.serviceMod el/services/service/h ost/baseAddresses/ add	baseAddress	http://vaserver:17050/ CTSMapping	CTS Mapping service endpoint address (HTTP Protocol).
	configuration/ system.serviceMod el/services/service/h ost/baseAddresses/ add	baseAddress	https://vaserver:17706/ CTSMapping	CTS Mapping service endpoint address (HTTPS Protocol).
	configuration/ system.serviceMod el/services/service/h ost/baseAddresses/ add	baseAddress	http://vaserver:17050/ CTSVocabularyBrowse	CTS VocabularyBrowse service endpoint address (HTTP Protocol).
	configuration/ system.serviceMod el/services/service/h ost/baseAddresses/ add	baseAddress	https://vaserver:17706/ CTSVocabularyBrowse	CTS VocabularyBrowse service endpoint address (HTTPS Protocol).
	configuration/ system.serviceMod el/services/service/h ost/baseAddresses/ add	baseAddress	http://vaserver:17050/ CTSMMessageRuntime	CTS MessageRuntime service endpoint address (HTTP Protocol).
	configuration/ system.serviceMod el/services/service/h ost/baseAddresses/ add	baseAddress	https://vaserver:17706/ CTSMMessageRuntime	CTS MessageRuntime service endpoint address (HTTPS Protocol).
	configuration/ system.serviceMod el/services/service/h ost/baseAddresses/ add	baseAddress	http://vaserver:17050/ CTSMMessageBrowse	CTS MessageBrowse service endpoint address (HTTP Protocol).
	configuration/ system.serviceMod el/services/service/h ost/baseAddresses/ add	baseAddress	https://vaserver:17706/ CTSMMessageBrowse	CTS MessageBrowse service endpoint address (HTTPS Protocol).
	configuration/ system.serviceMod el/services/service/h ost/baseAddresses/ add	baseAddress	http://vaserver:17050/ CTSMMessageEdit	CTS MessageEdit service endpoint address (HTTP Protocol).
	configuration/ system.serviceMod el/services/service/h ost/baseAddresses/ add	baseAddress	https://vaserver:17706/ CTSMMessageEdit	CTS MessageEdit service endpoint address (HTTPS Protocol).

File	Section	Configuration key	Configuration values (ex.)	Description
	configuration/ system.serviceModel/services/serviceHost/baseAddresses/add	baseAddress	http://vaserver:17050/ CTSVocabularyEdit	CTS VocabularyEdit service endpoint address (HTTP Protocol).
	configuration/ system.serviceModel/services/serviceHost/baseAddresses/add	baseAddress	https://vaserver:17706/ CTSVocabularyEdit	CTS VocabularyEdit service endpoint address (HTTPS Protocol).
	configuration/ system.serviceModel/services/serviceHost/baseAddresses/add	baseAddress	http://vaserver:17050/ CTSMappingEdit	CTS MappingEdit service endpoint address (HTTP Protocol).
	configuration/ system.serviceModel/services/serviceHost/baseAddresses/add	baseAddress	https://vaserver:17706/ CTSMappingEdit	CTS MappingEdit service endpoint address (HTTPS Protocol).
	configuration/ system.serviceModel/services/serviceHost/baseAddresses/add	baseAddress	http://vaserver:17050/Xaml	XAML service endpoint address.

File	Section	Configuration key	Configuration values (ex.)	Description
	ost/baseAddresses/add			
	configuration/ system.serviceModel/services/serviceHost/baseAddresses/add	baseAddress	http://vaserver:17050/ EVSWrapper	EVS Wrapper service endpoint address.
	configuration/ system.serviceModel/services/serviceHost/baseAddresses/add	baseAddress	http://vaserver:17050/ CTSImport	CTS Import service endpoint address.
	configuration/ system.serviceModel/services/serviceHost/baseAddresses/add	baseAddress	http://vaserver:17050/ CTSExport	CTS Export service endpoint address.
	configuration/ system.serviceModel/services/serviceHost/baseAddresses/add	baseAddress	http://vaserver:17050/ CTSEditBulk	CTS EditBulk service endpoint address.

File	Section	Configuration key	Configuration values (ex.)	Description
	configuration/system.serviceModel/services/serviceHost/baseAddresses/add	baseAddress	http://vaserver:17050/CTS/SubscriptionAdministration	CTS Subscription Administration service endpoint address.
	configuration/system.serviceModel/services/serviceHost/baseAddresses/add	baseAddress	http://vaserver:17050/CTS/MessageAdministration	CTS Message Administration service endpoint address.
	configuration/system.serviceModel/bindings/wsFederationHttpBinding/binding/security/message/issuerMetadata	address	http://vaserver:17050/STS/mex	STS metadata exchange URL used by ServiceBinding.

File	Section	Configuration key	Configuration values (ex.)	Description
	configuration/system.serviceModel/bindings/wsFederationHttpBinding/binding/security/message/issuer	address	http://vaserver:17050/STS/Windows	STS URL used by WinBinding.

Table 6-PAP Service Configuration Parameters

File	Section	Configuration key	Configuration values (ex.)	Description
PolicyAdministration Point.dll.config	configuration/ appSettings/ key	DefaultResourceRoot	VA	Default root for identifiers.
		DatasetPath	DBRepository	Data Adapters (XML mapping files) path.
		su	hmcomplus	Specifies the super user of the application.
		SubscriptionTopic	Authorization	Specifies the topic of the synchronization subscription, meaning what should be synced.
		DnsIdentity	IWHM3Services	Certificate which specifies the service's dns identity.
		AuditProtocol	none/udp	Transfer protocol to communicate with the audit service or none if not used.
		AuditServer	auditserver	Server where the audit service resides.
		AuditPort	10000	Port of the audit service on the specified server.
	configuration/ connectionStrings/ add	connectionString	workstation id= vadbserver\sql2008r2;packet size=4096;data source= vadbserver\sql2008r2;persist security info=False;Initial Catalog=BMS_AUTHZ;Integrated Security=SSPI;	Connection string for the connection to the BMS_AUTHZ database.
	configuration/syste m.serviceModel/ bindings/ wsFederationHttpBi nding/binding/securi ty/message/issuer	address	http://vaserver:17050/STS/ Windows	STS URL used by UpnBinding.

File	Section	Configuration key	Configuration values (ex.)	Description
	configuration/system.serviceModel/bindings/wsFederationHttpBinding/binding/security/message/issuer	address	http://vaserver:17050/STS/Windows	STS URL used by WinBinding.
	configuration/system.serviceModel/services/service/host/baseAddresses/add	baseAddress	http://vaserver:17050/PAP	PAP service endpoint address.
	configuration/system.serviceModel/services/service/host/baseAddresses/add	baseAddress	http://vaserver:17050/AuthorizationPublisher	AuthorizationPublisher service endpoint address.
	configuration/system.serviceModel/services/service/host/baseAddresses/add	baseAddress	http://vaserver:17050/PAP/MessageAdministration	MessageAdministration service endpoint address.
	configuration/system.serviceModel/services/service/host/baseAddresses/add	baseAddress	http://vaserver:17050/PAP/SubscriptionAdministration	SubscriptionAdministration service endpoint address.
	configuration/system.serviceModel/client/endpoint	address	http://vaserver:17050/PDP/Request	PDP request client endpoint address.
	configuration/system.serviceModel/behaviors/endpointBehaviors/behavior/clientCredentials/serviceCertificate/scopedCertificates/add	targetUri	http://vaserver:17050/STS/Windows	URI of STS certificate.
Connections.xml	MyConnections/MyConnection/	connectionString	workstation id=vadbserver\sql2008r2;packet	Connection string for the connection to the BMS_AUTHZ database.

File	Section	Configuration key	Configuration values (ex.)	Description
	ConnectionString		size=4096;data source= vadbserver\sql2008r2;persist security info=False;Initial Catalog=BMS_AUTHZ;Integrated Security=SSPI;	

Table 7-PDP Service Configuration Parameters

File	Section	Configuration key	Configuration values (ex.)	Description
PolicyDecision Point.dll.config	configuration/ appSettings/ key	DefaultResourceRoot	VA	Default root for identifiers.
		ConnectionString	Data source=vadserver\sql2008; InitialCatalog=BMS_AUTHZ;Persist Security Info=False;Integrated Security=SSPI	Connection string for the connection to the BMS_AUTHZ database.
	configuration/			
	system.serviceModel/bindings/wsFederationHttpBinding/binding/security/message/issuerMetadata	address	http://vaserver:17050/STS/mex	STS metadata exchange URL used by ServiceBinding.
	configuration/ system.serviceModel/services/serviceHost/baseAddresses/add	baseAddress	http://vaserver:17050/PDP	PDP service endpoint address.
configuration/ system.serviceModel/services/serviceHost/baseAddresses/add	baseAddress	http://vaserver:17050/PDP/Request	PDP Request service endpoint address.	

Table 8-RS Service Configuration Parameters

File	Section	Configuration key	Configuration values (ex.)	Description
RS.Service Implementation.	configuration/ appSettings/	DefaultResourceRoot	VA	Default root for identifiers.
		ReportingServicesURL	http://vaserver:90/Report	Reporting services URL address.
dll.config	key		Server/ReportService2005. asmx	
		RootFolderName	Reporting Service	Reports root folder in the reporting services.
		AuditProtocol	none/udp	Transfer protocol to communicate with the audit service or none if not used.
		AuditServer	auditserver	Server where the audit service resides.
		AuditPort	10000	Port of the audit service on the specified server.
	configuration/system.serviceModel/client/endpoint	address	http://vaserver:17050/PDP/Request	PDP request client endpoint address.
	configuration/system.serviceModel/bindings/wsFederationHttpBinding/binding/security/message/issuerMetadata	address	http://vaserver:17050/STS/mex	STS metadata exchange URL used by ServiceBinding.
	configuration/system.serviceModel/bindings/wsFederationHttpBinding/binding/security/message/issuer	address	http://vaserver:17050/STS/Windows	URL of CustomBinding_IAuthenticationService.
configuration/system.serviceModel/services/service/host/baseAddresses/add	baseAddress	http://vaserver:17050/RS	RS service endpoint address.	

File	Section	Configuration key	Configuration values (ex.)	Description
	configuration/ system.serviceModel/behaviors/ endpointBehaviors/ behavior/ clientCredentials/ serviceCertificate/ scopedCertificates/add	targetUri	http://vaserver:17050/STS/ Windows	URI of STS certificate.

Table 9-STS Service Configuration Parameters

File	Section	Configuration key	Configuration values (ex.)	Description	
SecureToken Service.dll.config	configuration/ appSettings/ key	Delay	0:01:00	Sleep interval between the retries to insert the superusers in the database.	
		TokenTTLInMinutes	1442	Time to live of the security token, in minutes.	
		STSCertificateStoreName	My	Specifies the name of the X.509 certificate store to open.	
		STSCertificateStoreLocation	LocalMachine	Specifies the location of the X.509 STS certificate store.	
		STSCertificateFindType	FindBySubjectName	Specifies the type of value the X509Certificate2Collection.Find method	
		STSCertificateFindValue	IWHM3STS	STS Certificate name.	
		ServiceCertificateStoreName	My	Specifies the name of the X.509 certificate store to open.	
		ServiceCertificateStoreLocation	LocalMachine/CurrentUser	Specifies the location of the X.509 services' certificate store.	
		ServiceCertificateFindType	FindBySubjectName	Specifies the type of value the X509Certificate2Collection.Find method searches for.	
ServiceCertificateFindValue	IWHM3Services	Services' Certificate name.			

File	Section	Configuration key	Configuration values (ex.)	Description
		su	Domain qualified user names, comma separated.	Usernames of all the super users in the application.
		domains	VA VA	Comma separated list of root extension values for the application's domains.
	configuration/ connectionStrings/ add	connectionString	workstation id= vadbserver\sql2008r2;packet size=4096;data source= vadbserver\sql2008;persist security info=False;Initial Catalog=BMS_AUTHZ;Integrated Security=SSPI;	Connection string for the connection to the BMS_AUTHZ database.
	configuration/ system.serviceMod el/services/service/ host/baseAddresse s/add	baseAddress	http://vaserver:17050/STS	STS service endpoint address.
	configuration/ system.serviceMod el/services/service/ host/baseAddresse s/add	baseAddress	http://vaserver:17050/authsvc	Authsvc service endpoint address.
	configuration/ system.serviceMod el/bindings/ wsFederationHttpBi nding/binding/securi	address	http://vaserver:17050/STS/mex	STS metadata exchange URL used by ServiceBinding.
	configuration/ system.serviceMod el/bindings/ wsFederationHttpBi nding/binding/securi ty/message/issuer	address	http://vaserver:17050/STS/ Windows	URL of STS used by WindowsBinding.

File	Section	Configuration key	Configuration values (ex.)	Description
	configuration/ system.serviceModel/bindings/ wsFederationHttpBinding/binding/ security/message/issuer/identity/ userPrincipalName	value	VAUser@domain.com	Name of the user under which the service is running.
	configuration/ system.serviceModel/behaviors/ serviceBehaviors/behavior/ serviceMetadata	httpGetUrl	http://vaserver:17050/STS/mex	Metadata exchange address of ServiceSTSBehavior.

Table 10-Win ServiceHost Configuration Parameters

File	Section	Configuration key	Configuration values (ex.)	Description
WinServiceHost.exe.config	configuration/appSettings/key	LocalServer	yes/no	ePractice remoting flag. Only used with yes.
		UseSecurityContext	0/1	Flag which specifies if ePractice uses the security context.
		AuditProtocol	none/udp	Transfer protocol to communicate with the audit service or none if not used.
		ServiceStartupTimeoutSecondsAdd	90	Time in seconds to wait for the services to start
		AuditServer	auditserver	Server where the audit service resides.
		AuditPort	10000	Port of the audit service on the specified server.
		ServiceCertificateStoreName	My	Specifies the name of the X.509 certificate store to open.
		ServiceCertificateStoreLocation	LocalMachine	Specifies the location of the X.509 services' certificate store.
		ServiceCertificateFindType	FindBySubjectName	Specifies the type of value the X509Certificate2Collection.Find method searches for.
ServiceCertificateFindValue	IWHM3Services	Services' Certificate name.		

Table 11-WMI User Group Configuration Parameters

File	Section	Configuration key	Configuration values (ex.)	Description
WMI_UserGroup.exe	configuration/appSettings/key	DatasetPath	DBRepository	Data Adapters (XML mapping files) path.
		LocalMachineName	Localhost	Name of the host where WMI_UserGroup will run.
		IsRunningOnLocalMachine	true/false	Specify if WMI_UserGroup will run on local machine or not.

File	Section	Configuration key	Configuration values (ex.)	Description
Connections.xml	MyConnections/ MyConnection/ ConnectionString	ConnectionString	packet size=4096;data source= vadbserver\sql2008r2;persist security info=False;Initial Catalog=BMS_DW;Integrated Security=SSPI;connection timeout = 600	Connection string for the connection to the BMS_DW database.

Table 12-Policy Manager Configuration Parameters

File	Section	Configuration key	Configuration values (ex.)	Description
PolicyManager.exe. config	configuration/ appSettings/ key	DefaultResourceRoot	VA	Default root for identifiers.
		AuditProtocol	none/udp	Transfer protocol to communicate with the audit service or none if not used.
		AuditServer	auditserver	Server where the audit service resides.
		AuditPort	10000	Port of the audit service on the specified server.
	configuration/			
configuration/				
system.serviceModel/bindings/wsFederationHttpBinding/binding/security/message/issuer	address	http://vaserver:17050/STS/	STS address used by wsFederationBinding binding	
configuration/system.serviceModel/behaviors/endpointBehaviors/behavior/clientCredentials/scopedCertificates/add	targetUri	http://vaserver:17050/STS/	STS address of STS certificate.	
configuration/system.serviceModel/client/endpoint	address	http://vaserver:17050/PAP	PAP client endpoint address.	

File	Section	Configuration key	Configuration values (ex.)	Description
	configuration/system.serviceModel/client/endpoint	address	http://vaserver:17050/AuthorizationPublisher	AuthorizationPublisher client endpoint address.
PolicyEditor.dll.config	configuration/system.serviceModel/client	address	http://vaserver:17050/PAP	PAP client endpoint address.

Table 13-BMS Web Configuration Parameters

File	Section	Configuration key	Configuration values (ex.)	Description
Web.config	configuration/appSettings/	webpages:Version	1.0.0.0	Version of the web site.
		ClientValidationEnabled	true/false	Gets or sets a value that indicates whether client-side validation is enabled.
	key	UnobtrusiveJavaScriptEnabled	true/false	Gets or sets a value that indicates whether unobtrusive JavaScript is enabled.
		ReportsPath	/BMS	Path of the reports in the reporting services.
		VAURL	http://vaww.esm.infoshare.va.gov/PMIC/Projects/BMS/Implement/default.aspx	BMS Sharepoint Site.
		TICKETURL	http://vaww.esm.infoshare.va.gov/PMIC/Projects/BMS/Implement/HDProcess/	Enter a defect and enhancement ticket.
		WhiteboardRefreshRate	60	Time in seconds of refresh rate of the whiteboard page.
		THRESHOLD	0	Threshold value used to compare wait time value of the patient from the Patients Pending Placement List in order to display an alert on the Patients Pending Placement List.
		aspnet:MaxHttpCollectionKeys	2000	Maximum number of aps.net collection keys.

File	Section	Configuration key	Configuration values (ex.)	Description
		WhiteboardAjaxRefreshRate	180	Time in seconds of AJAX refresh rate of the whiteboard page.
		WhiteboardRealRefreshRate	60	Time in minutes of standard refresh rate of the whiteboard page.
		HomePageRefreshRate	300	Time in seconds of refresh rate of the home page.
		BMS_EIS_GET_ENTITY_FILTR_PAGE_SIZE	1000	Number of records queried that are brought from EIS in one page.
		SmtpHost	VA_MAIL_SERVER	Mail Server host.
		DisplayDetailedErrorMessage	true/false	If set to true displays detailed error message, otherwise displays a generic message ("Please contact BMS administrator.").

File	Section	Configuration key	Configuration values (ex.)	Description
		Is_IIS_Single_Instance	true/false	If set to true a single IIS instance is used. If set to false multiple IIS instances are used (web farm scenario).
		ProxyPoolMaxCount	100	The maximum number of proxies in the pool.
		MdwsEndpointUrl_1	http://mdws_server:81/QuerySvc.asmx	MDWS instance URL address.
		MdwsEndpointUrl_2	http://mdws_server:82/QuerySvc.asmx	MDWS instance URL address.
	configuration/system.serviceModel/bindings/wsFederationHttpBinding/binding/security/message/issuer	address	http://vaserver:17050/STS/Windows	STS Windows address used by WindowsBinding.
	configuration/system.serviceModel/bindings/wsFederationHttpBinding/binding/security/message/issuer	address	http://vaserver:17050/STS/	STS address used by WSFederationHttpBinding_Authenticated Service binding.

File	Section	Configuration key	Configuration values (ex.)	Description
	configuration/system.serviceModel/client/endpoint	address	http://vaserver:17050/authsvc/upnidentity	Security Authentication client endpoint address.
	configuration/system.serviceModel/client/endpoint	address	http://vaserver:17050/RS	Reporting Services client endpoint address.
	configuration/system.serviceModel/client/endpoint	address	http://vaserver:17050/QueryFunctions	EIS QueryFunctions client endpoint address.
	configuration/system.serviceModel/client/endpoint	address	http://vaserver:17050/QueryFunctions	EIS QueryFunctions Windows authentication client endpoint address.
	configuration/system.serviceModel/client/endpoint	address	http://vaserver:17050/EntityManagement	EIS EntityManagement client endpoint address.
	configuration/system.serviceModel/client/endpoint	address	http://vaserver:17050/EntityManagement	EIS EntityManagement Windows authentication client endpoint address.

File	Section	Configuration key	Configuration values (ex.)	Description
	client/endpoint			
	configuration/system.serviceModel/client/endpoint	address	http://vaserver:17050/PAP	PAP client endpoint address.
	configuration/system.serviceModel/client/endpoint	address	http://vaserver:17050/PAP	PAP Windows authentication client endpoint address.
	configuration/system.serviceModel/client/endpoint	address	http://vaserver:17050/PDP	PDP client endpoint address.
	configuration/system.serviceModel/client/endpoint	address	http://vaserver:17050/PDP	PDP Windows authentication client endpoint address.
	configuration/system.serviceModel/client/endpoint	address	http://vaserver:17050/CTSVocabularyRuntime	CTS VocabularyRuntime client endpoint address.

File	Section	Configuration key	Configuration values (ex.)	Description
	configuration/system.serviceModel/client/endpoint	address	http://vaserver:17050/CTSVocabularyBrowse	CTS VocabularyBrowse client endpoint address.
	configuration/system.serviceModel/client/endpoint	address	http://vaserver:17050/CTSMessageBrowse	CTS MessageBrowse client endpoint address.
	configuration/system.serviceModel/client/endpoint	address	http://vaserver:17050/CTSMessageRuntime	CTS MessageRuntime client endpoint address.
	configuration/system.serviceModel/client/endpoint	address	http://vaserver:17050/CTSMessageEdit	CTS MessageEdit client endpoint address.
	configuration/system.serviceModel/client/endpoint	address	http://vaserver:17050/CTSVocabularyEdit	CTS VocabularyEdit client endpoint address.
	configuration/system.serviceModel/client/endpoint	address	http://vaserver:17050/BMSConfigurationOperations	BMS ConfigurationOperations client endpoint address.
	configuration/system.serviceModel/client/endpoint	address	http://vaserver:17050/BMSConfigurationOperations	BMS ConfigurationOperations Windows authentication client endpoint address.

File	Section	Configuration key	Configuration values (ex.)	Description
	configuration/system.serviceModel/client/endpoint	address	http://vaserver:17050/BMSQuery	BMS Query client endpoint address.
	configuration/system.serviceModel/client/endpoint	address	http://vaserver:17050/BMSOperations	BMS Operations client endpoint address.
	configuration/system.serviceModel/client/endpoint	address	http://vaserver:17050/TransferWF	Transfer workflow client endpoint address.
	configuration/system.serviceModel/client/endpoint	address	http://vaserver:17050/BMSWF	BMS workflow client endpoint address.
	configuration/system.serviceModel/client/endpoint	address	http://vaserver:17050/WaitingListWF	Patients Pending Placement List workflow client endpoint address.
	configuration/system.serviceModel/client/endpoint	address	http://vaserver:17050/BedCleanWF	Bed clean workflow client endpoint address.
	configuration/system.serviceModel/client/endpoint	address	http://vaserver:17050/BedUnavailableWF	Bed Unavailable workflow client endpoint address.
	configuration/system.serviceModel/client/endpoint	address	http://vaserver:17050/VistaQuery	Vista Query client endpoint address.
	configuration/system.serviceModel/client/endpoint	address	http://vaserver:17050/VistaQuery	Vista Query Windows authentication client endpoint address.

2.4 Scheduled Windows and SQL Jobs Configuration

BMS runs one Windows Scheduled task: BMS – WMI_UserGroup and two SQL Jobs in order to bring data into the data warehouse (BMS_DW database): BMS - Reports Full and BMS – Reports Incremental. More information about BMS databases can be referenced from [Section 3.3](#).

2.4.1 BMS Reports Full

Figure 2-BMS-Report Full Job

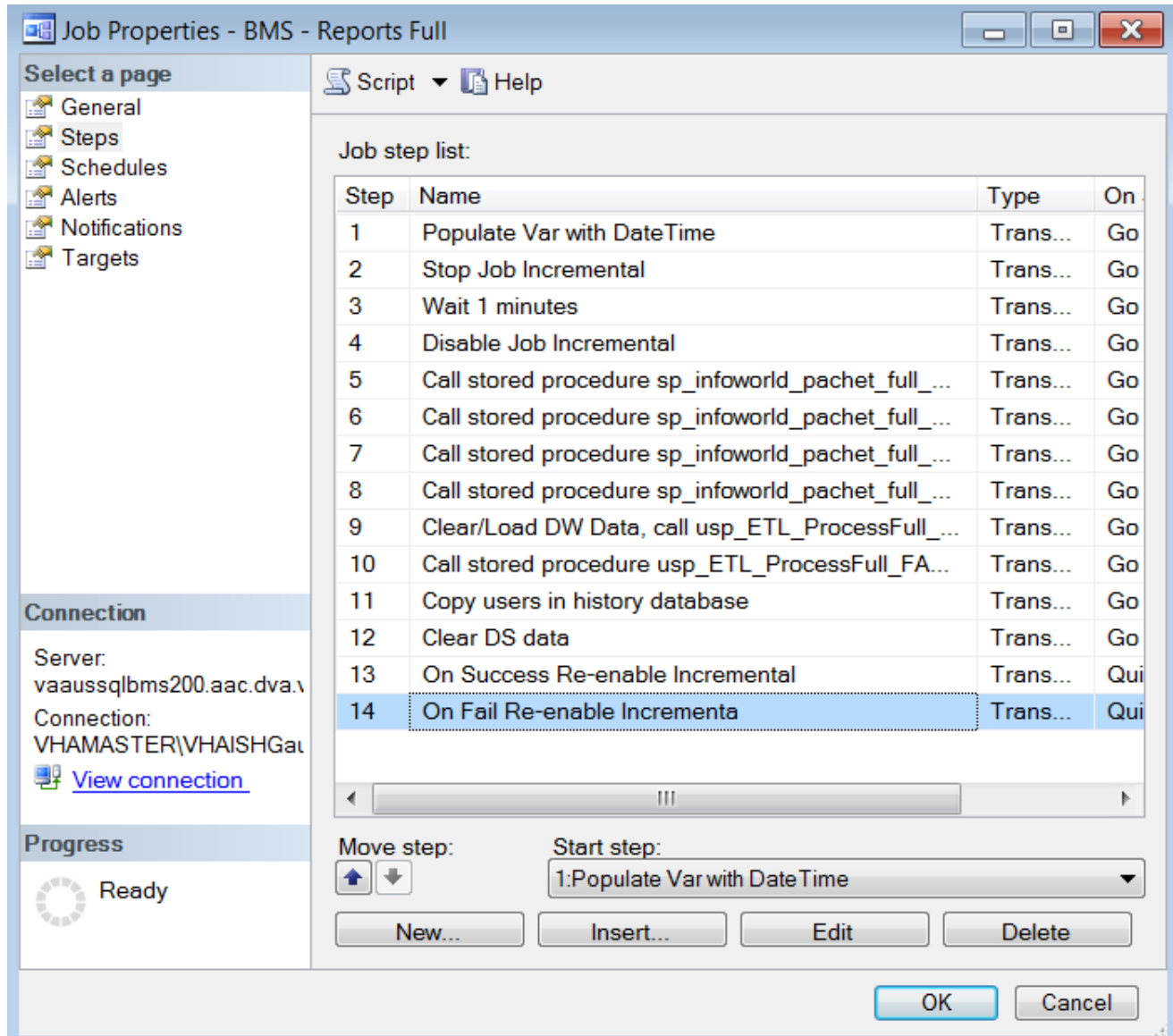

The job's steps can be seen in the figure above and most of them execute stored procedures. At the beginning of the process, the operations are done between the source databases and the destination database, which is BMS_DS in our case.

Each step is described below:

Step 1. Start job full: this is only an informative step for the log file.

Figure 3-BMS-Start Full Job

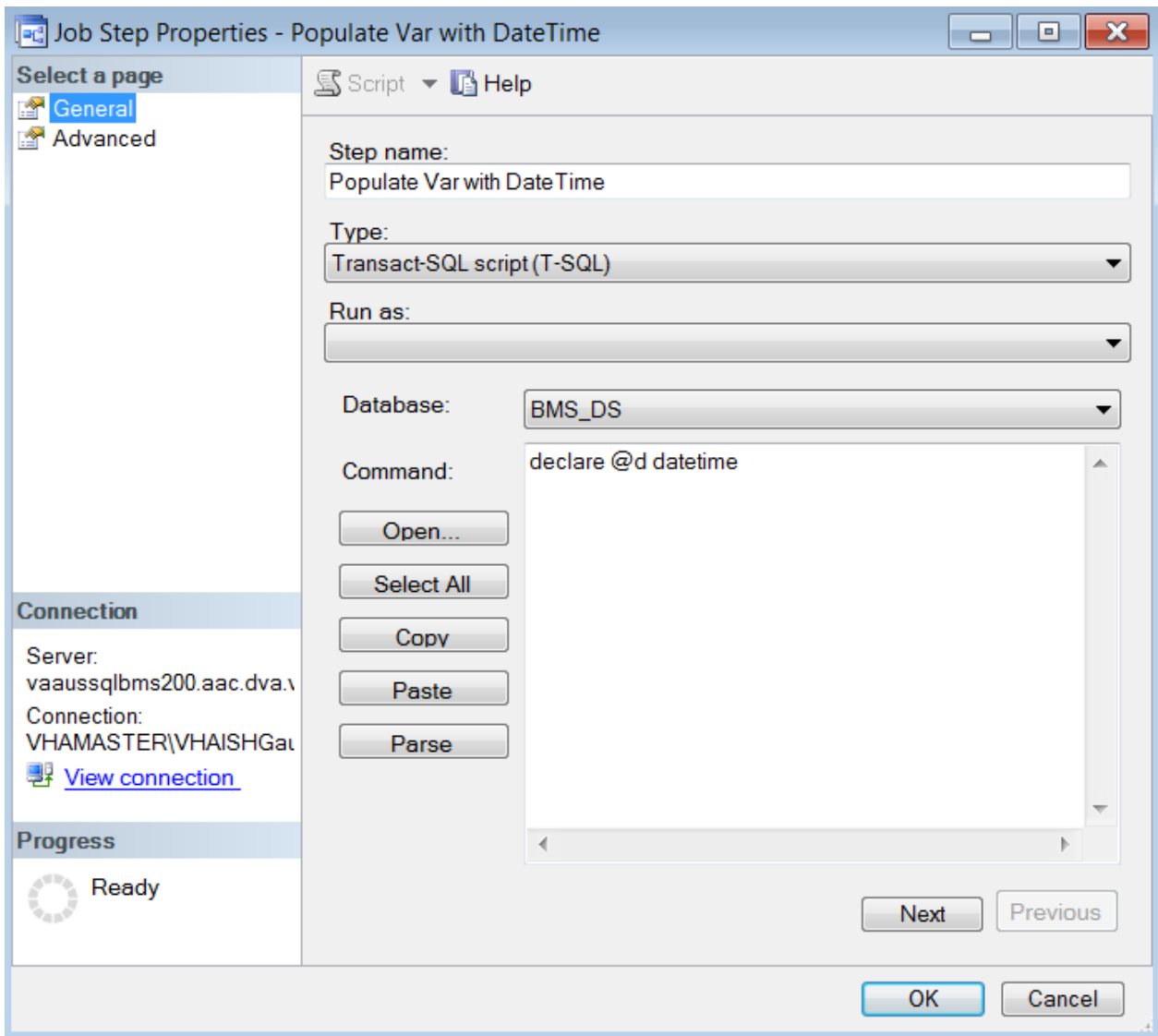

Step 2. Check state job incremental: it checks the state of the BMS incremental and attempts to stop the incremental job.

Figure 4-BMS-Check State Job Incremental

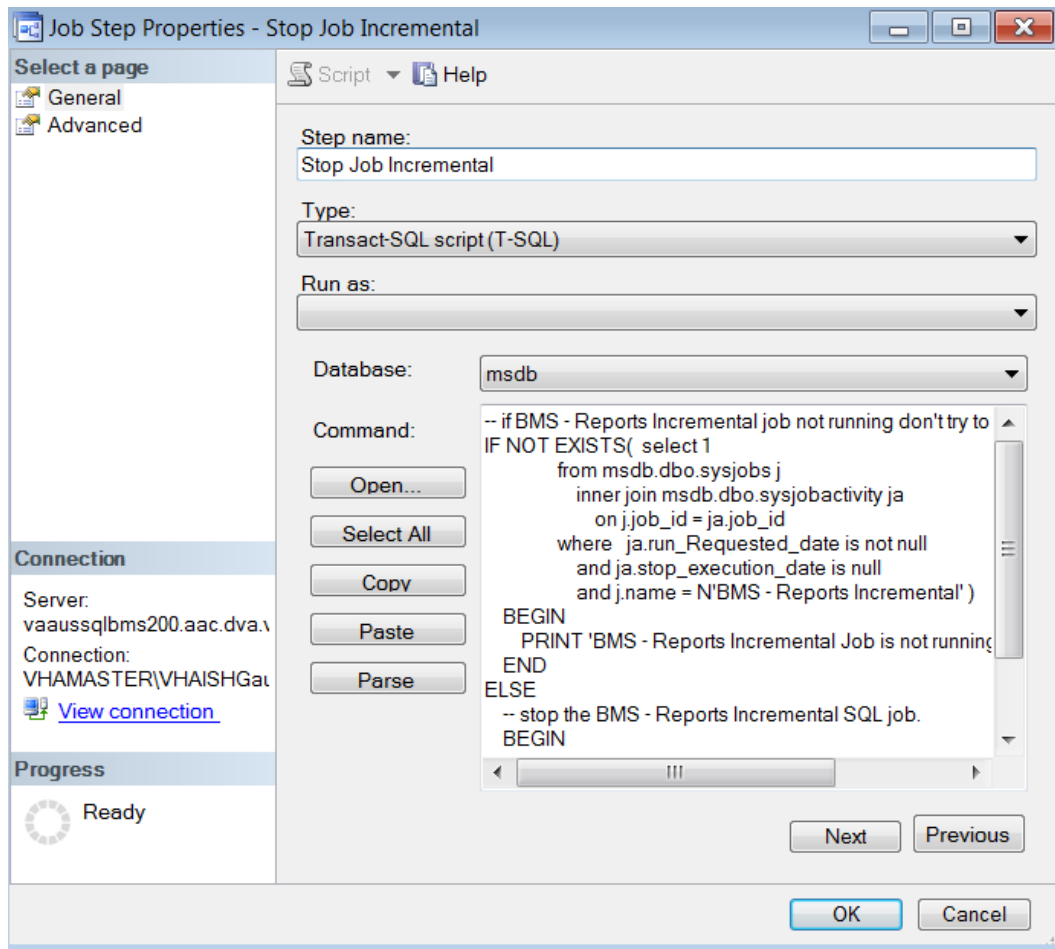

Step 3. Waits 1 min for incremental job to stop:

Figure 5-BMS-Waits 1 Min for Incremental Job to stop

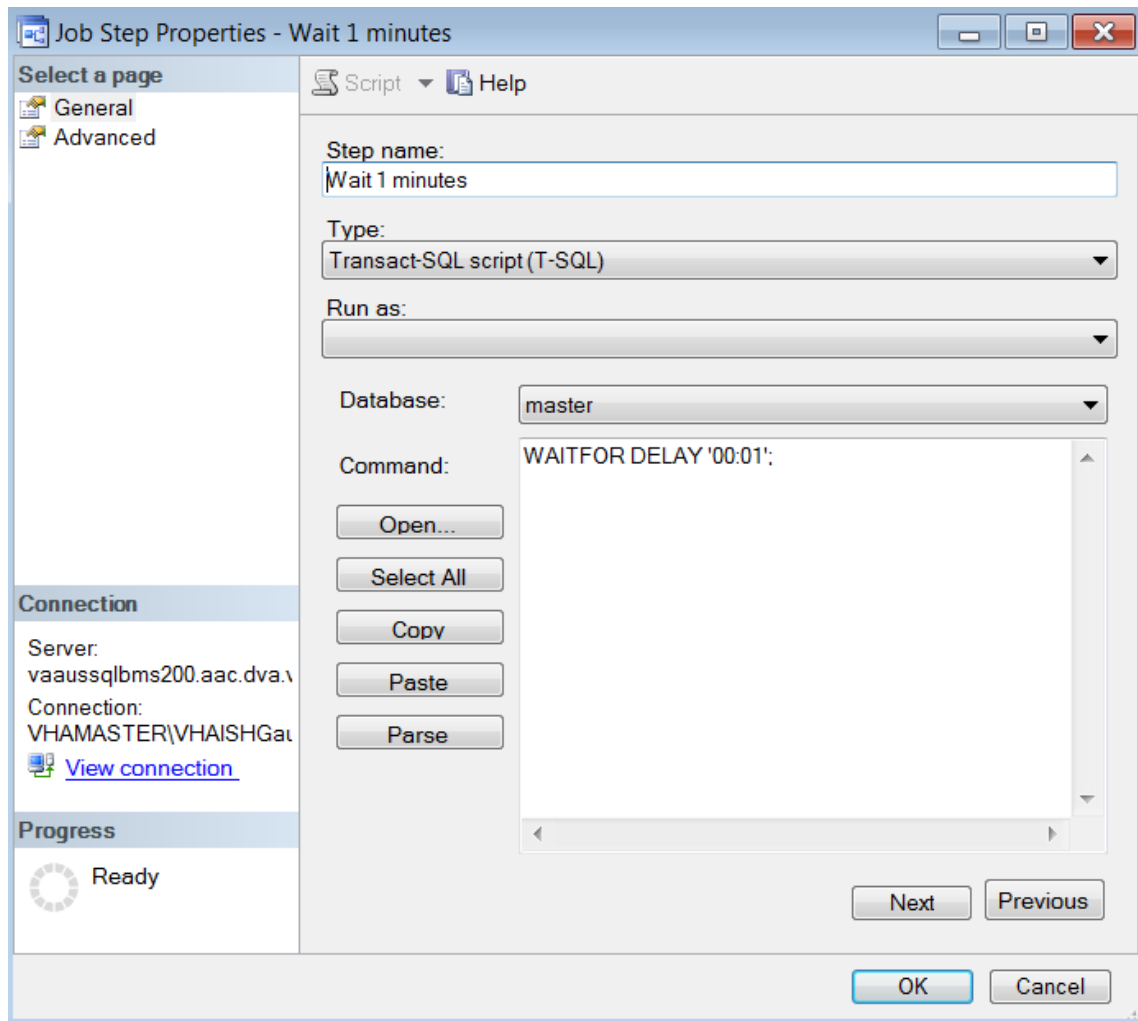

Step 4. Disable Incremental Job:

Figure 6-BMS-Check State Job Incremental

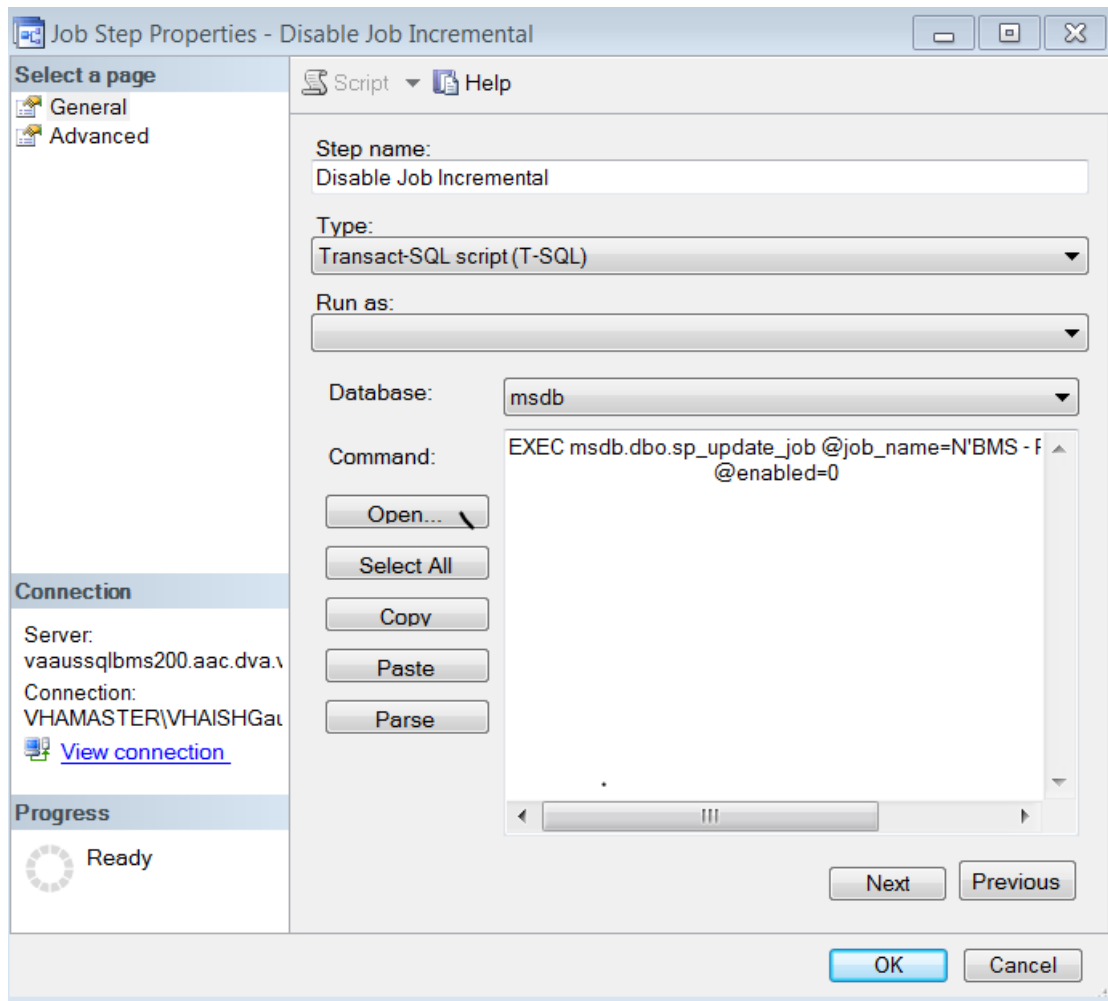

Step 5. Call stored procedure `sp_infoworld_pachet_full_BMS_AUTHZ`:

Figure 7-BMS-Job Step Properties

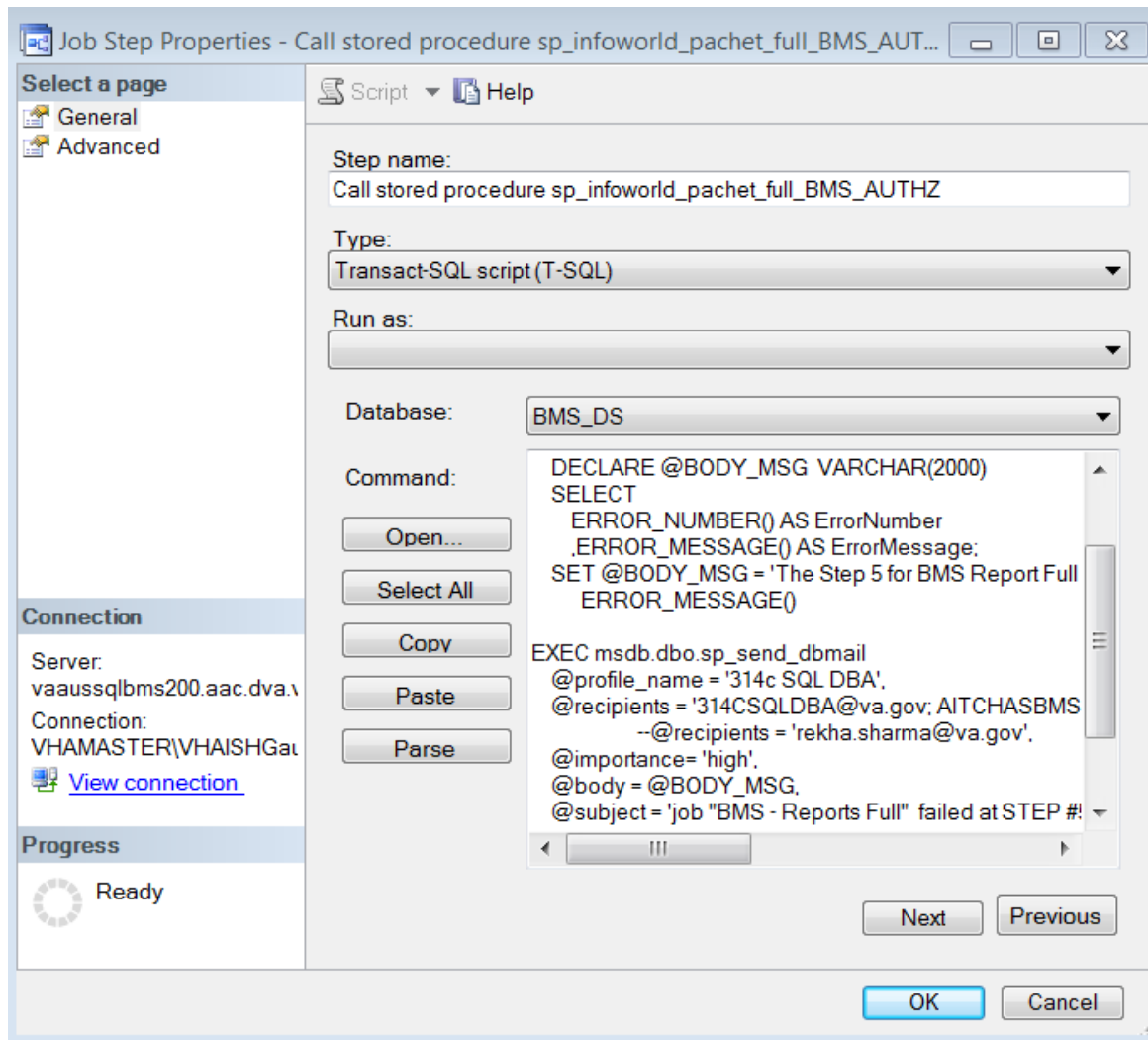

Step 6. Call stored procedure sp_infoworld_pachet_full_BMS

Figure 8- BMS- Job Step Properties-Call Stored Procedure

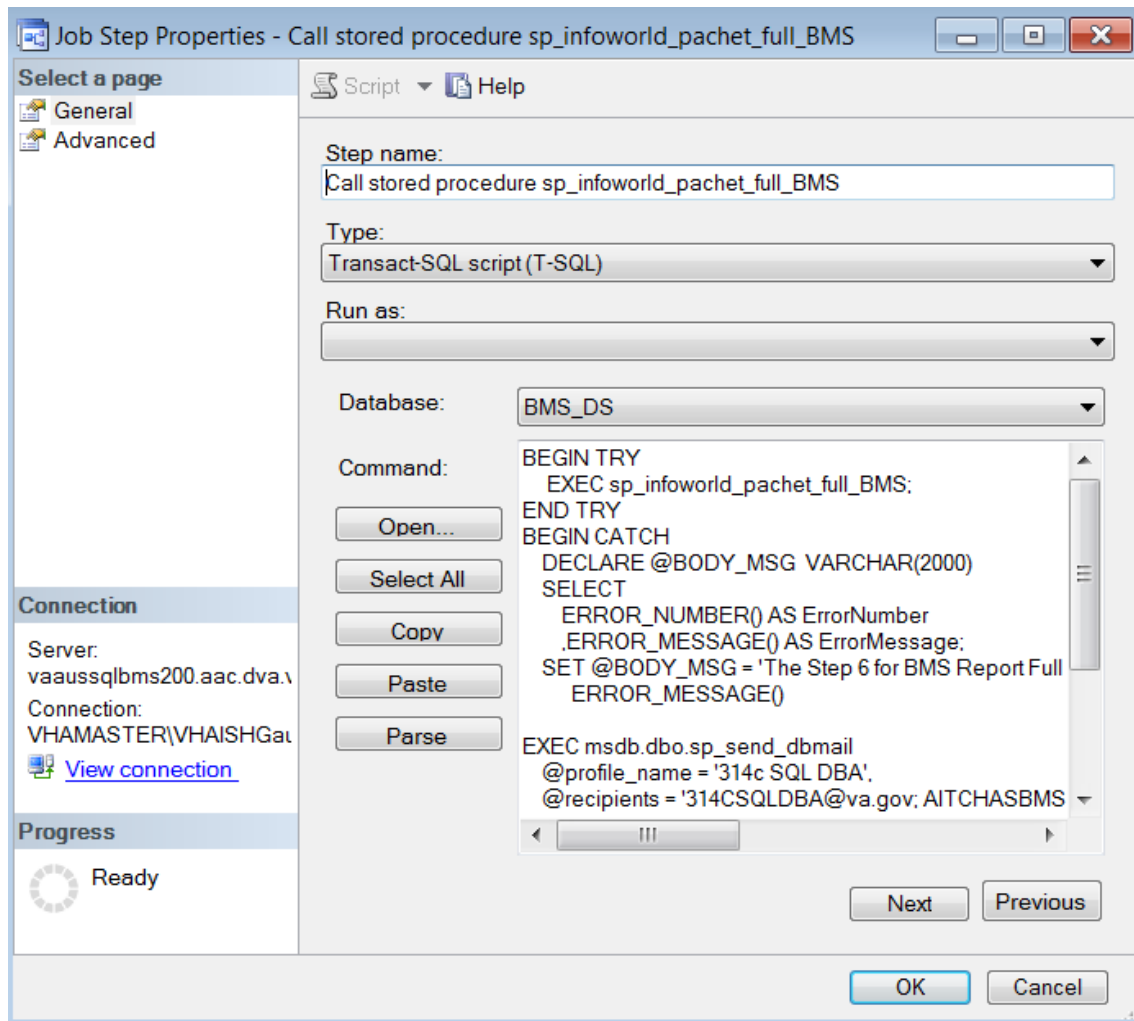

Step 7. Call stored procedure sp_infoworld_pachet_full_BMS_EIS

Figure 9- BMS-Job Step Properties-Call Stored Procedure_SP_Infoworld

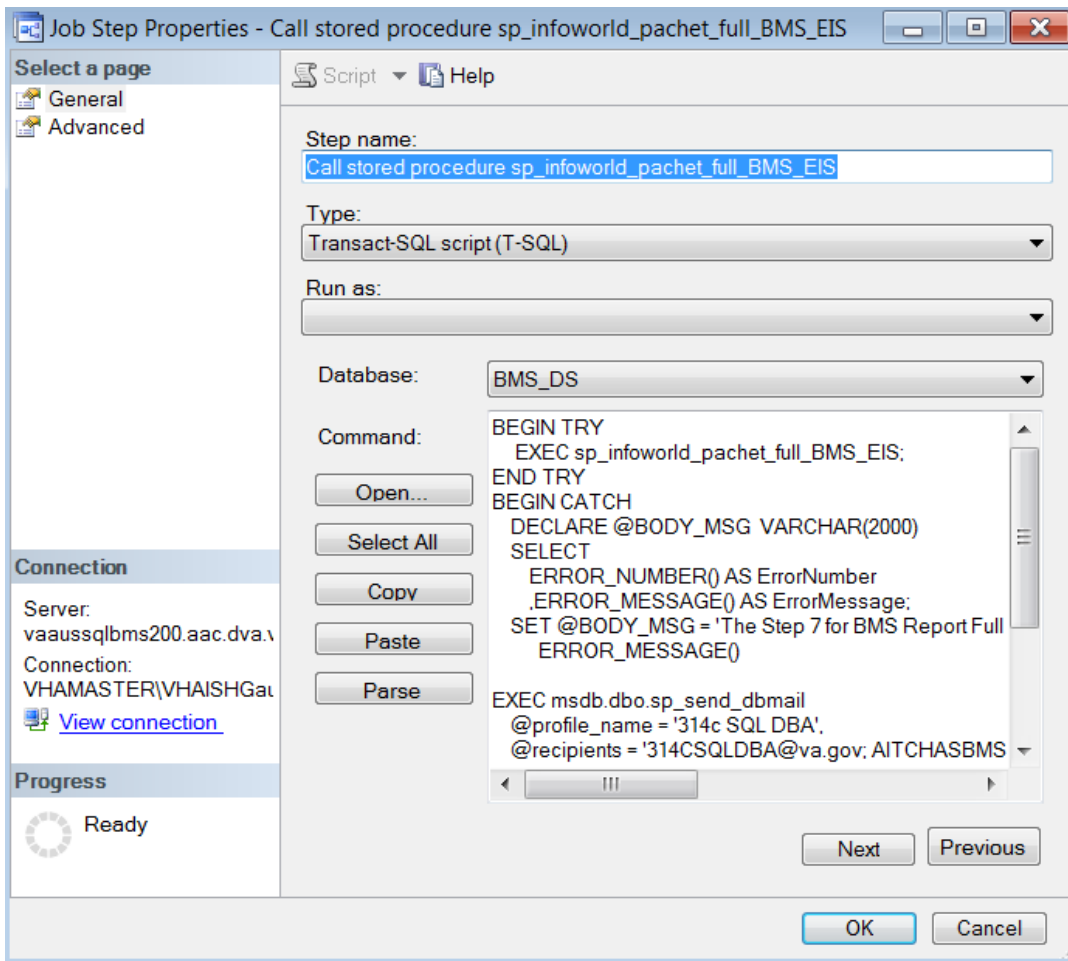

Step 8. Call stored procedure sp_infoworld_pachet_full_BMS_EVS

Figure 10-BMS-Job Step Properties_BMS EVS

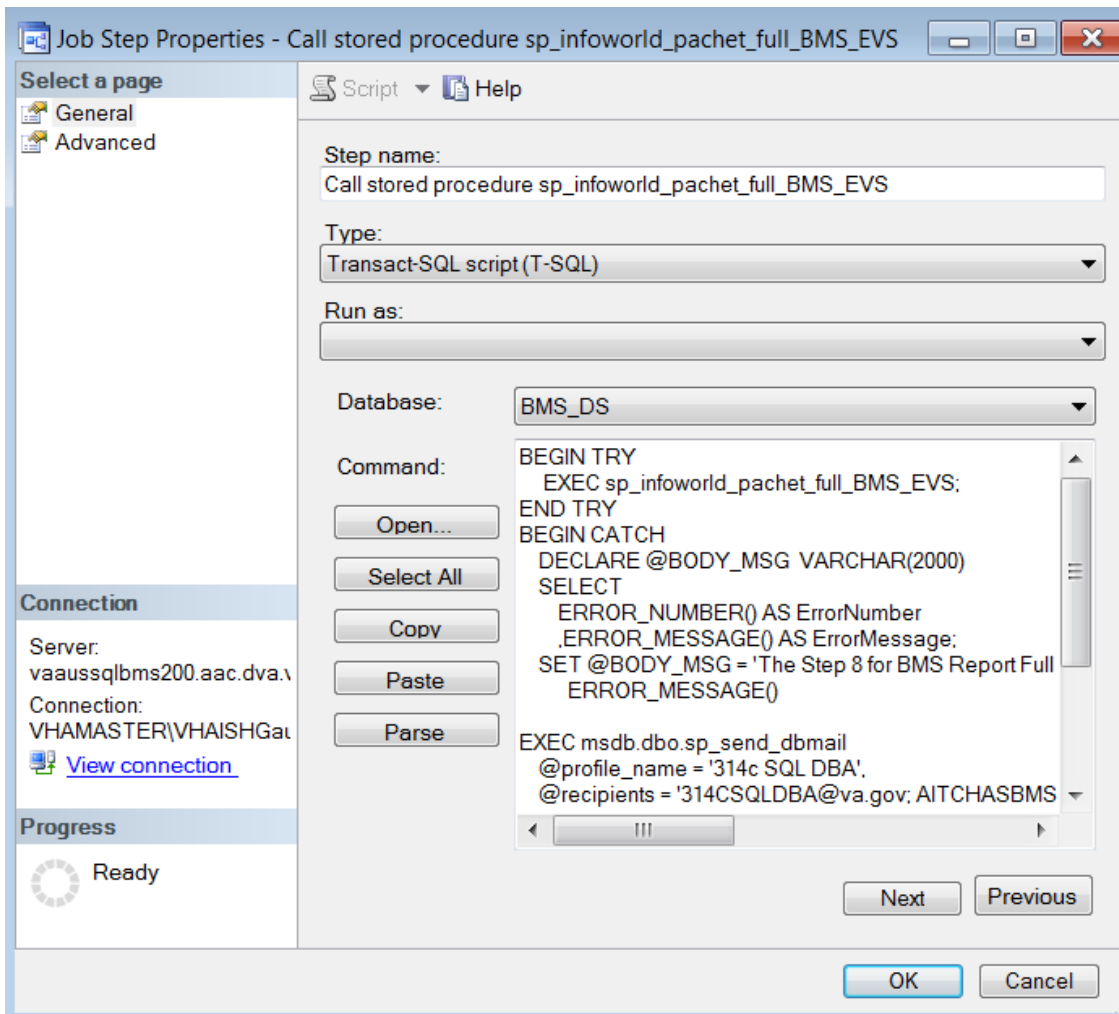

Step 9. Clear/Load DW Data, call usp_ETL_ProcessFull_VOCAB

Figure 11-BMS- Job Step Procedures-VOCAB

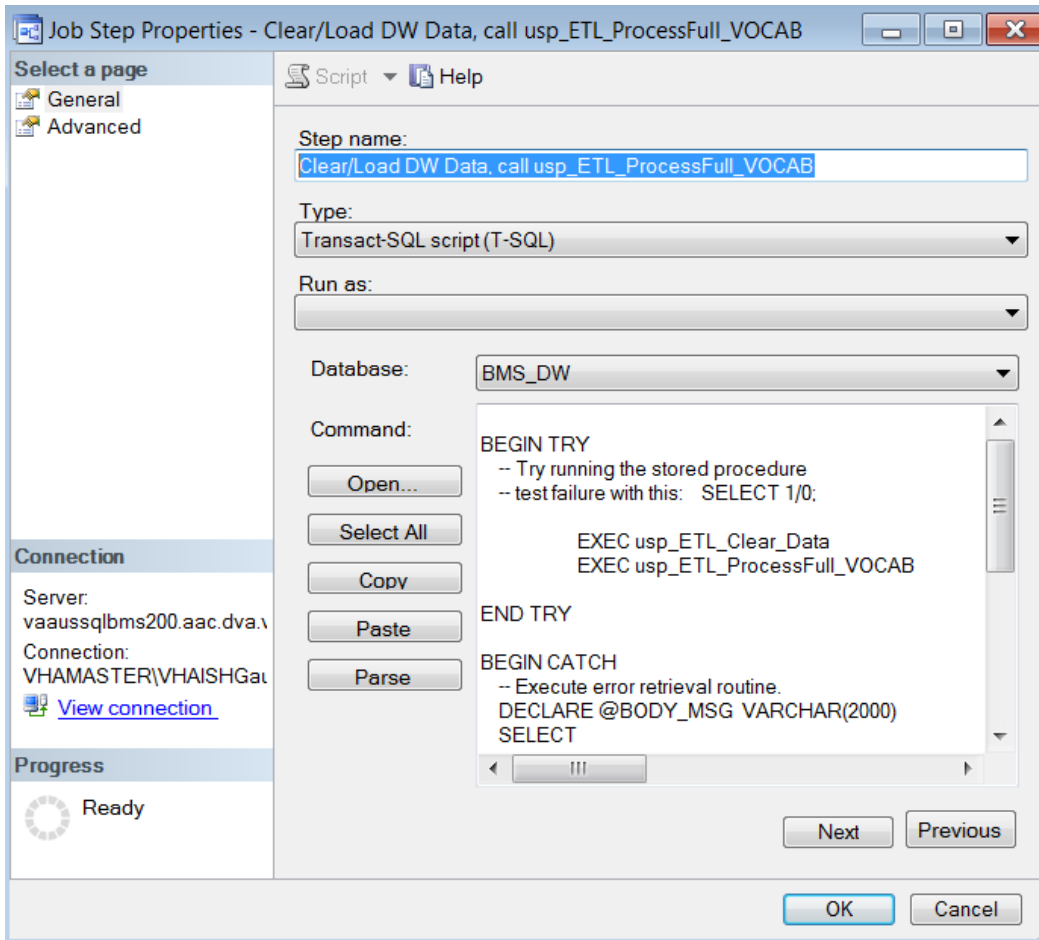

Step 10. Call stored procedure usp_ETL_ProcessFull_FACTS

Figure 12-BMS-Job Step Procedures-ETL_Processfull_Facts

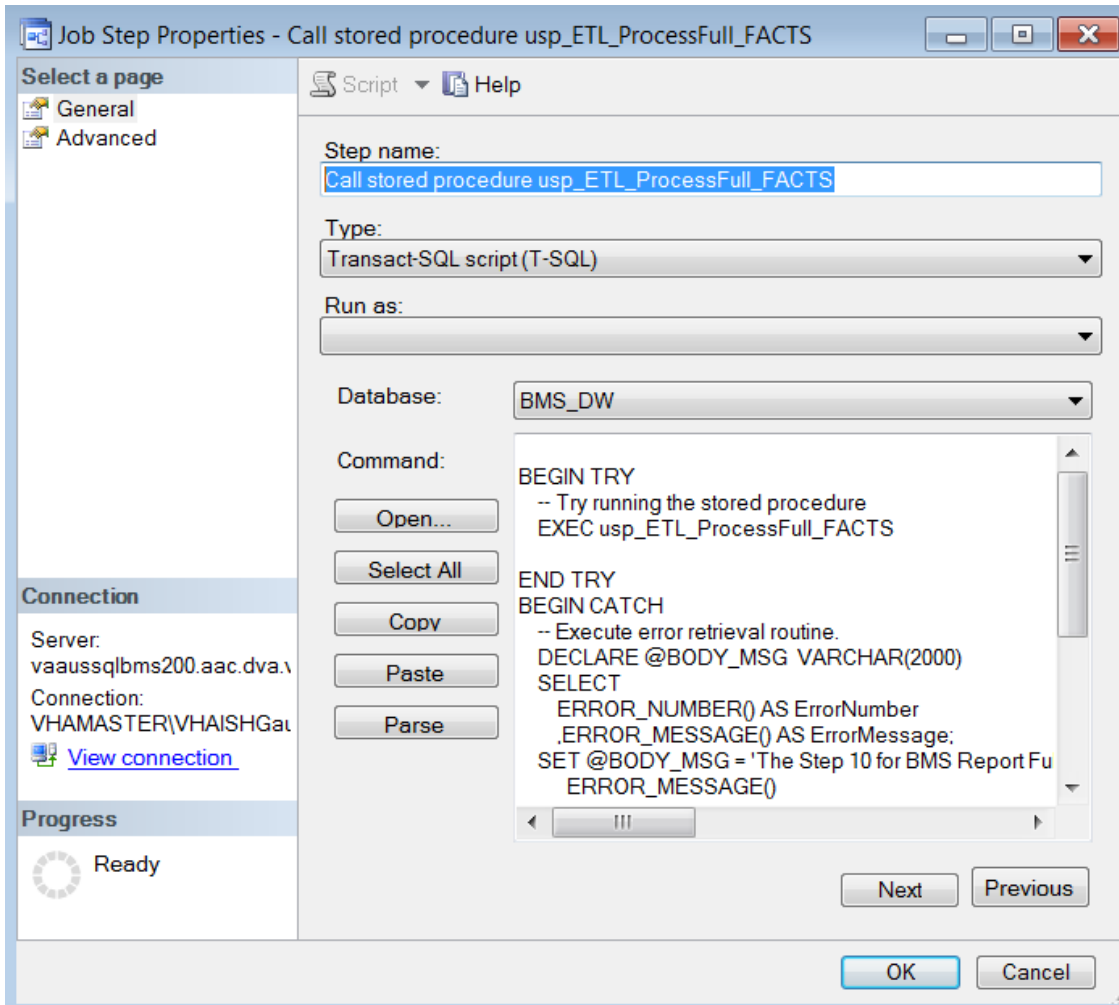

Step 11. Copy users in history database

Figure 13- BMS- Copy User in history database

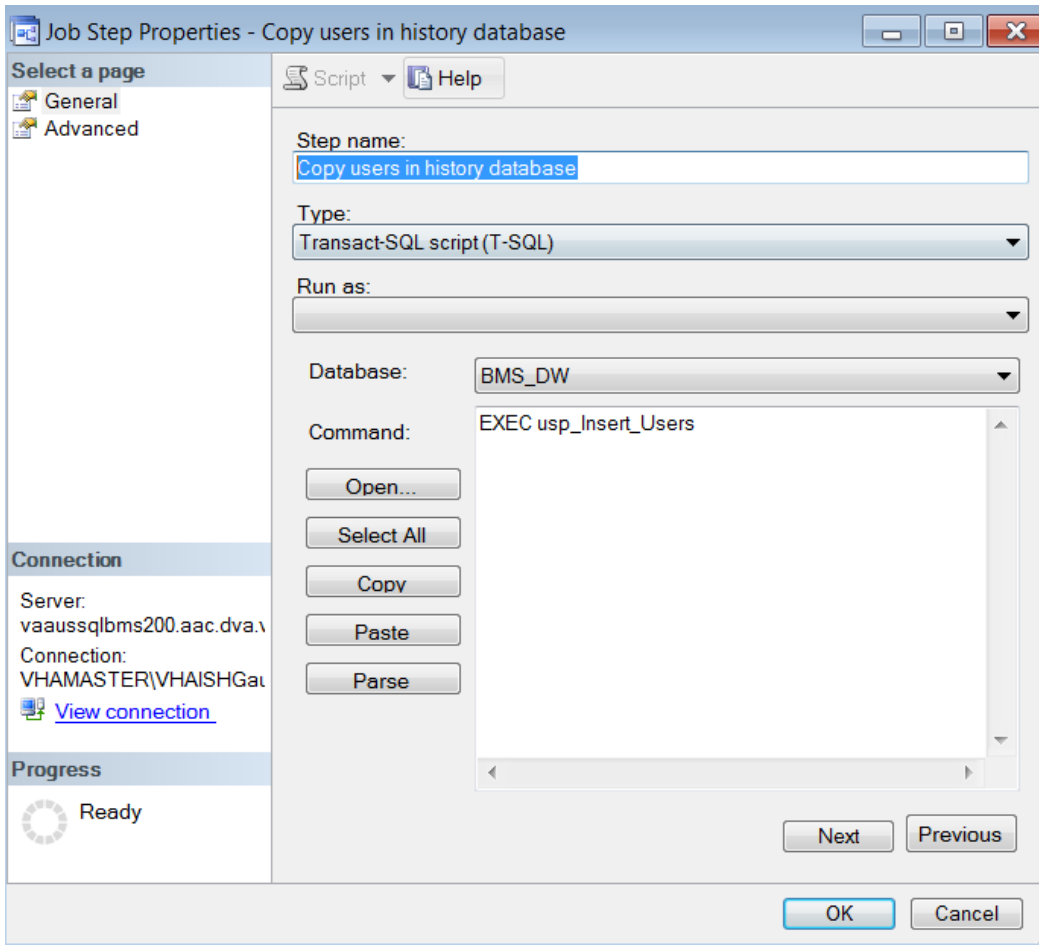

Step 12. Clear DS data

Figure 14- Clear DS data

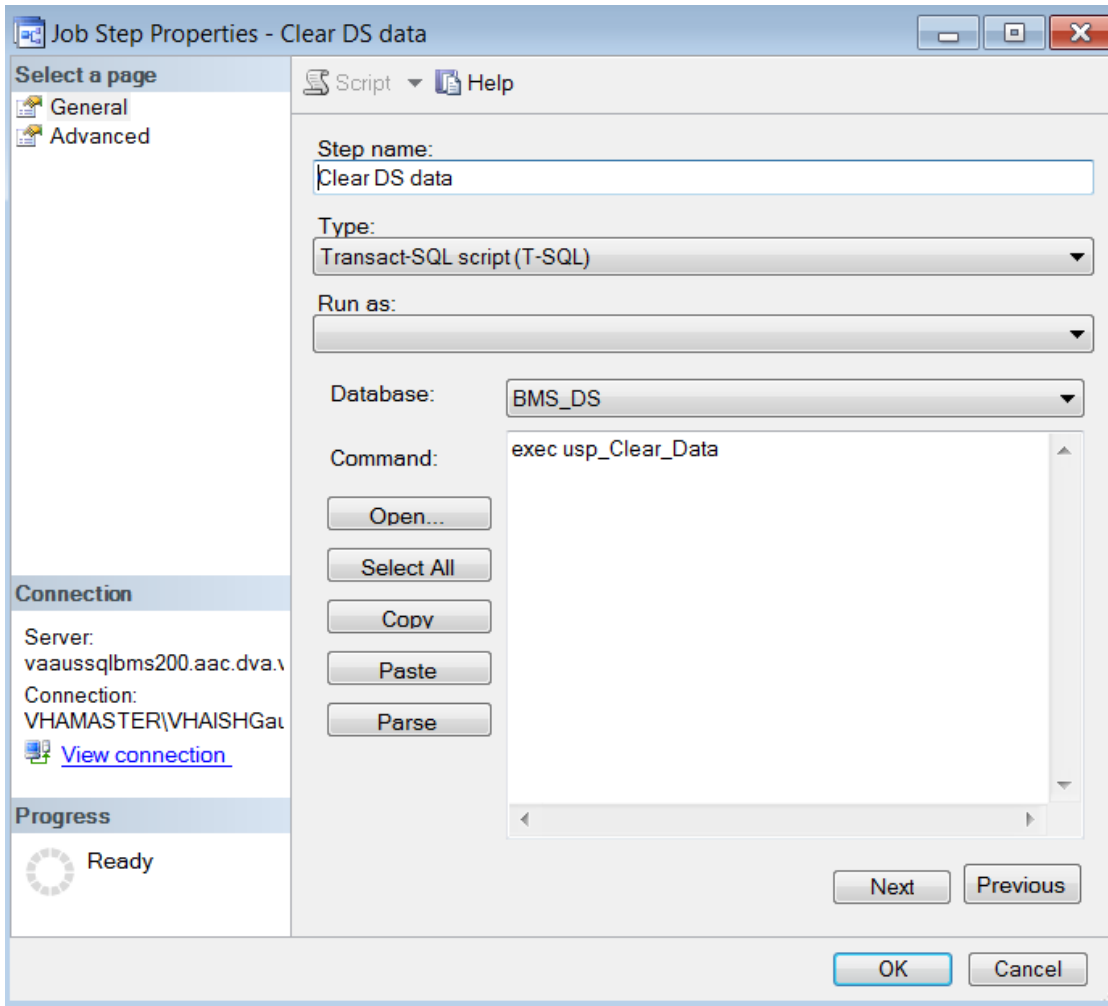

Step 13. On Success Re-enable Incremental

Figure 15-BMS-Re-enable Incremental

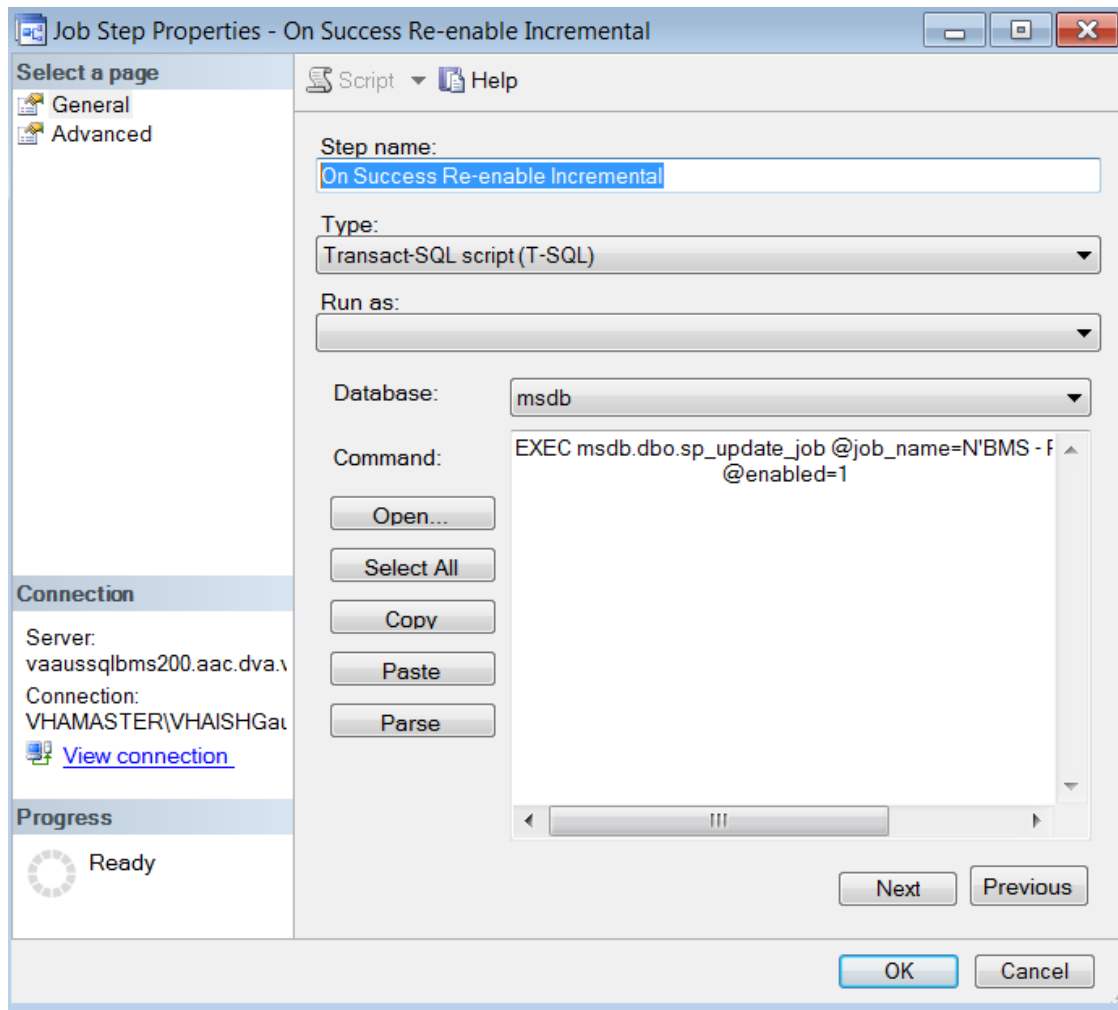

Step 14. On Fail Re-enable Incremental

Figure 16-On Fail Re-enable Incremental

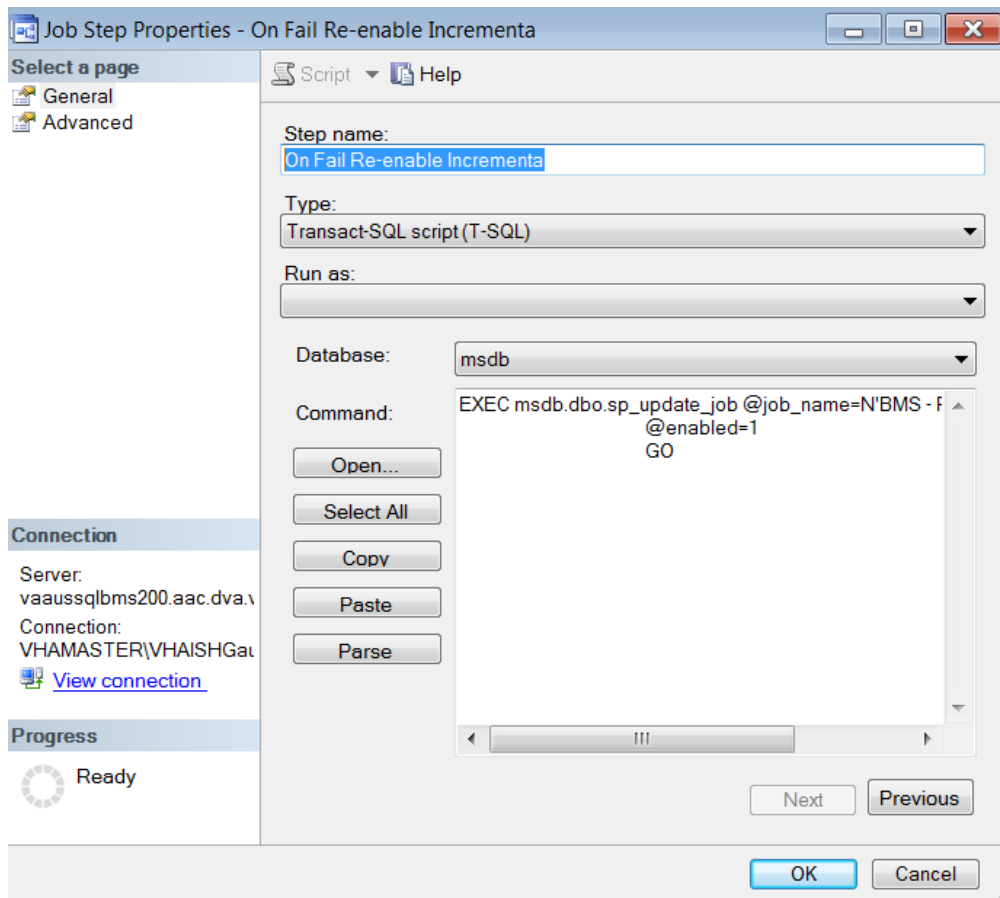

Step 15. Shrink BMS_DS: Shrinks the file with the id 2 (the log file, to the size of 1 MB).

Figure 17-BMS-Shrink

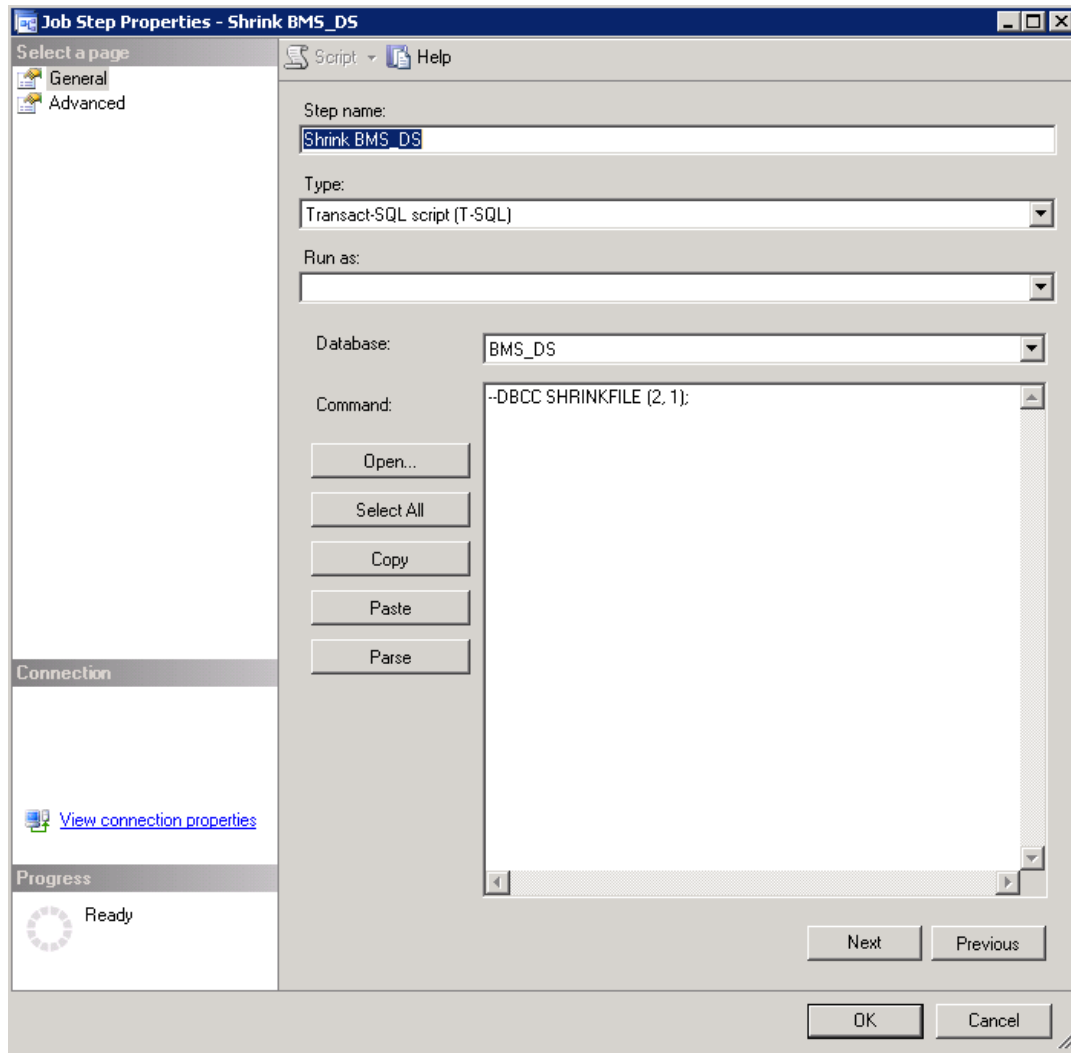

Step 16. Clear data from BMS_DW: the data warehouse database is cleared, meaning that its tables will become empty, but of course exceptions can exist and they really do - tables that contain static data and should not be removed. Thus, the database becomes ready to receive all the source data.

Figure 18-BMS-Clear Data

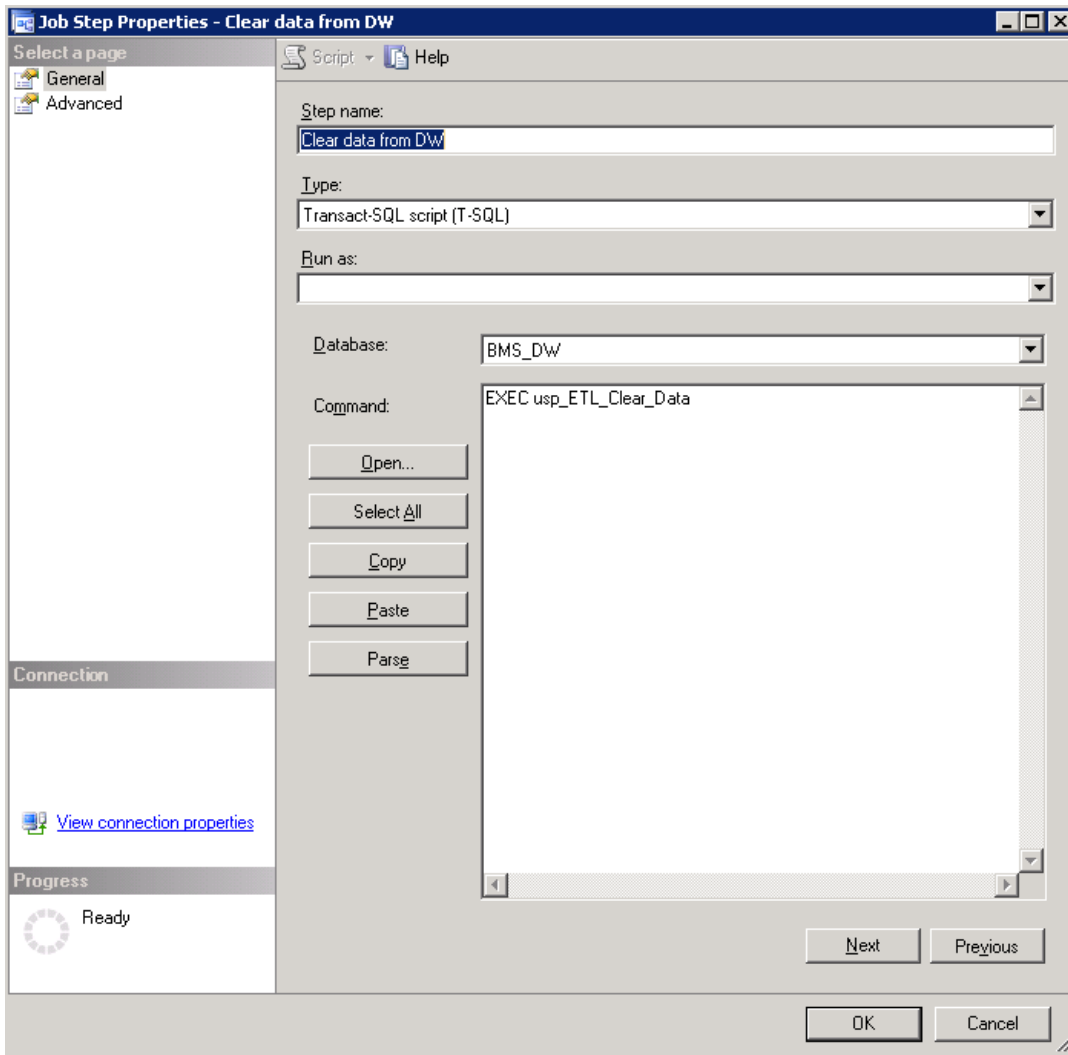

Step 17. Call procedure full on BMS_DW: it inserts first the vocabulary data, then EIS entities (ETL dimension tables) and BMS acts (ETL facts tables).

Figure 19- BMS-Call Procedure Full

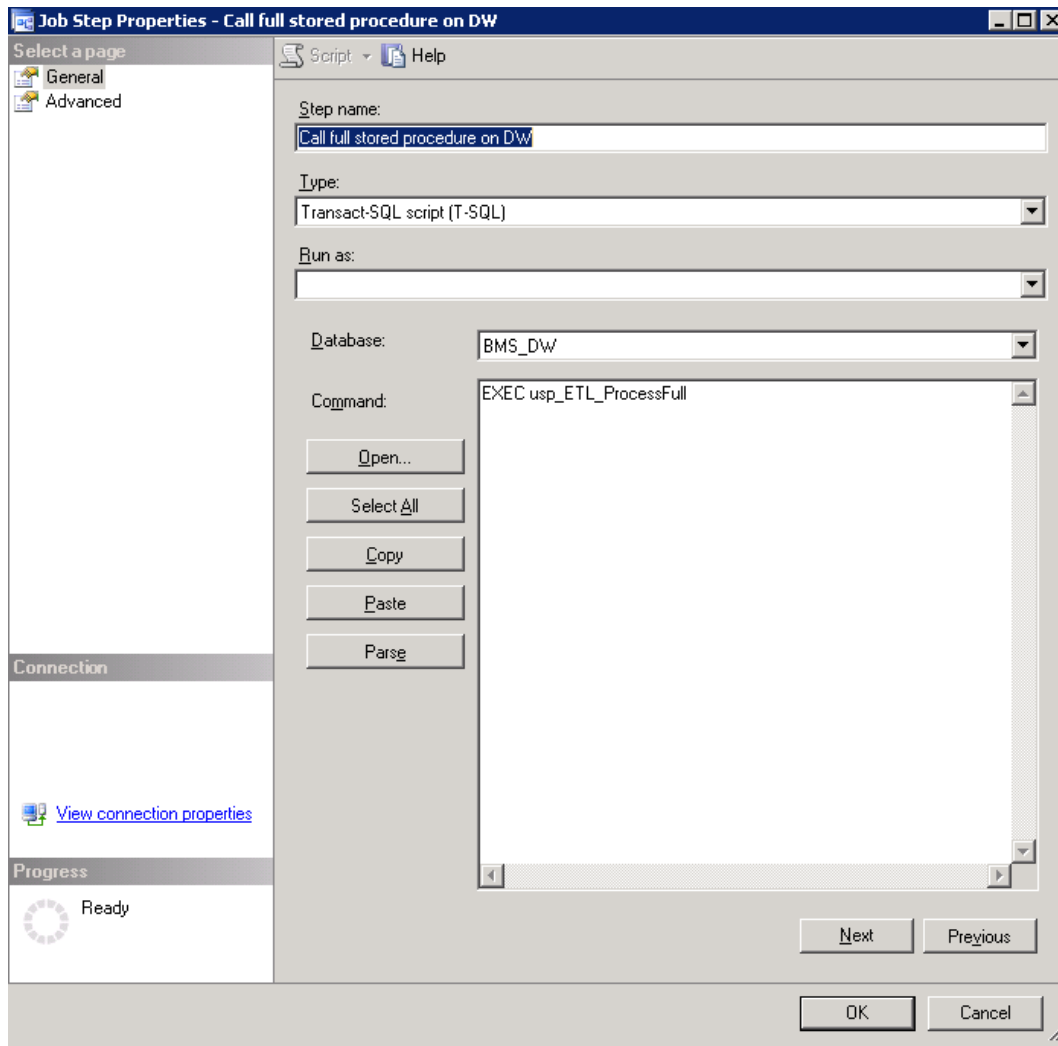

Step 18. Copy users in history database: adds users in user in the table from BMS History database. This step is needed because some reports need to display users that did certain insert/update/delete operations in the application.

Figure 20- Copy Users in History Database

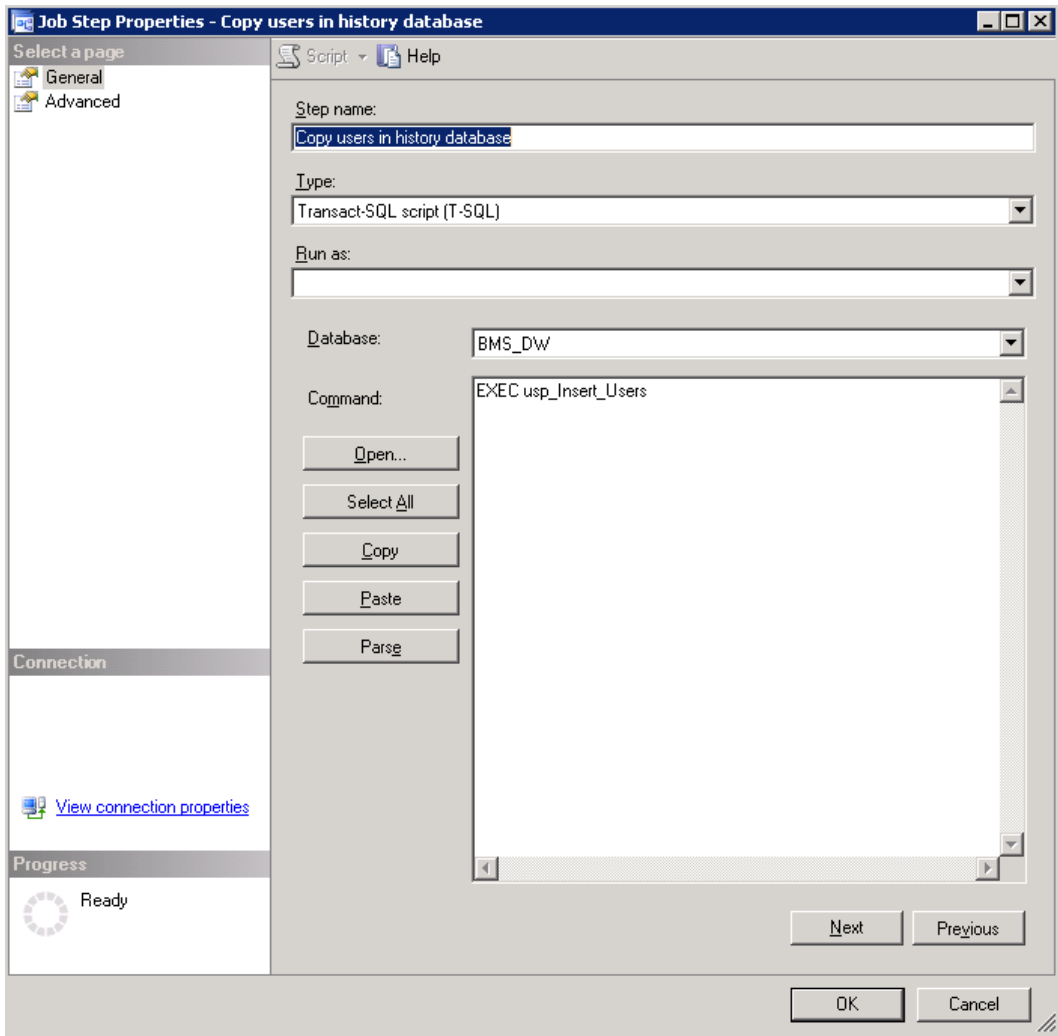

For each step a log file can be set, see screenshot below for step 7:

Figure 21-BMS Reports Full Path File Log

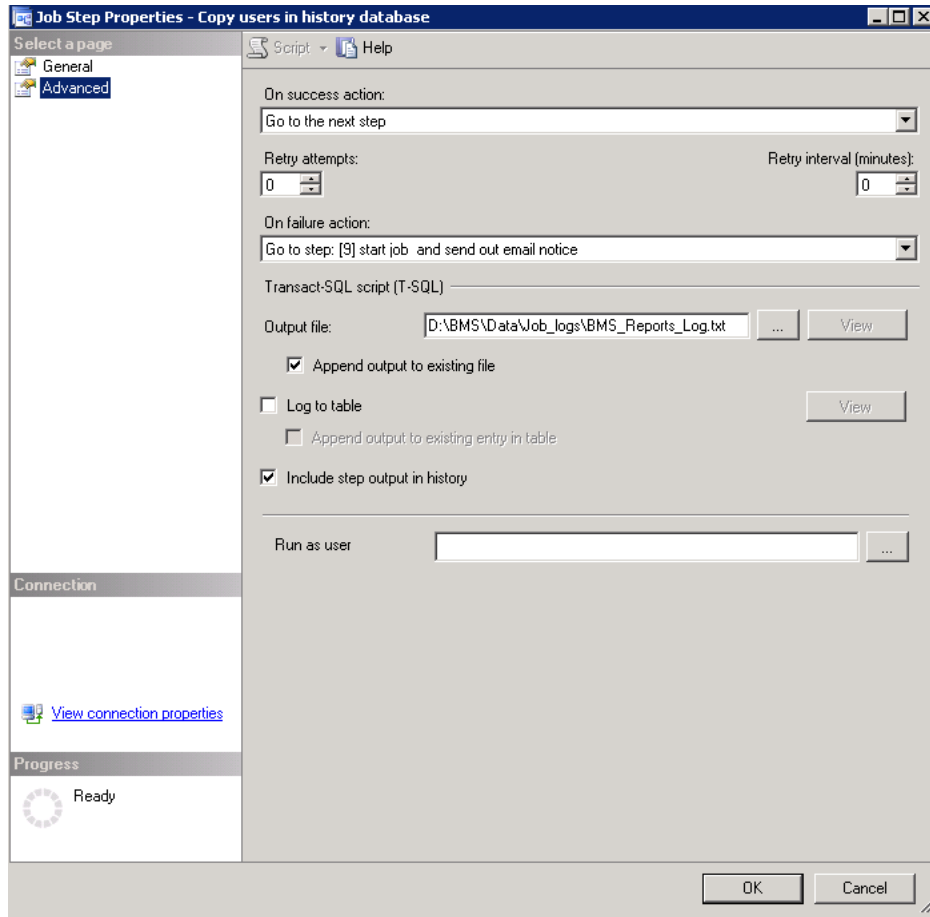

The job can be run by right clicking on the job and then choosing “Start job at step...”, selecting the first job in the appearing window and then hitting the Start button. Then a smaller window remains open, showing the progress of the execution and its result: success or failure. The detailed results can be found in the log file that you set at the installation phase. If an operation fails at any step, the job will quit. This setting can be changed in the step’s *Advanced* tab.

Step 19. Clear data from BMS DS database.

Figure 22- Clear Data from DS

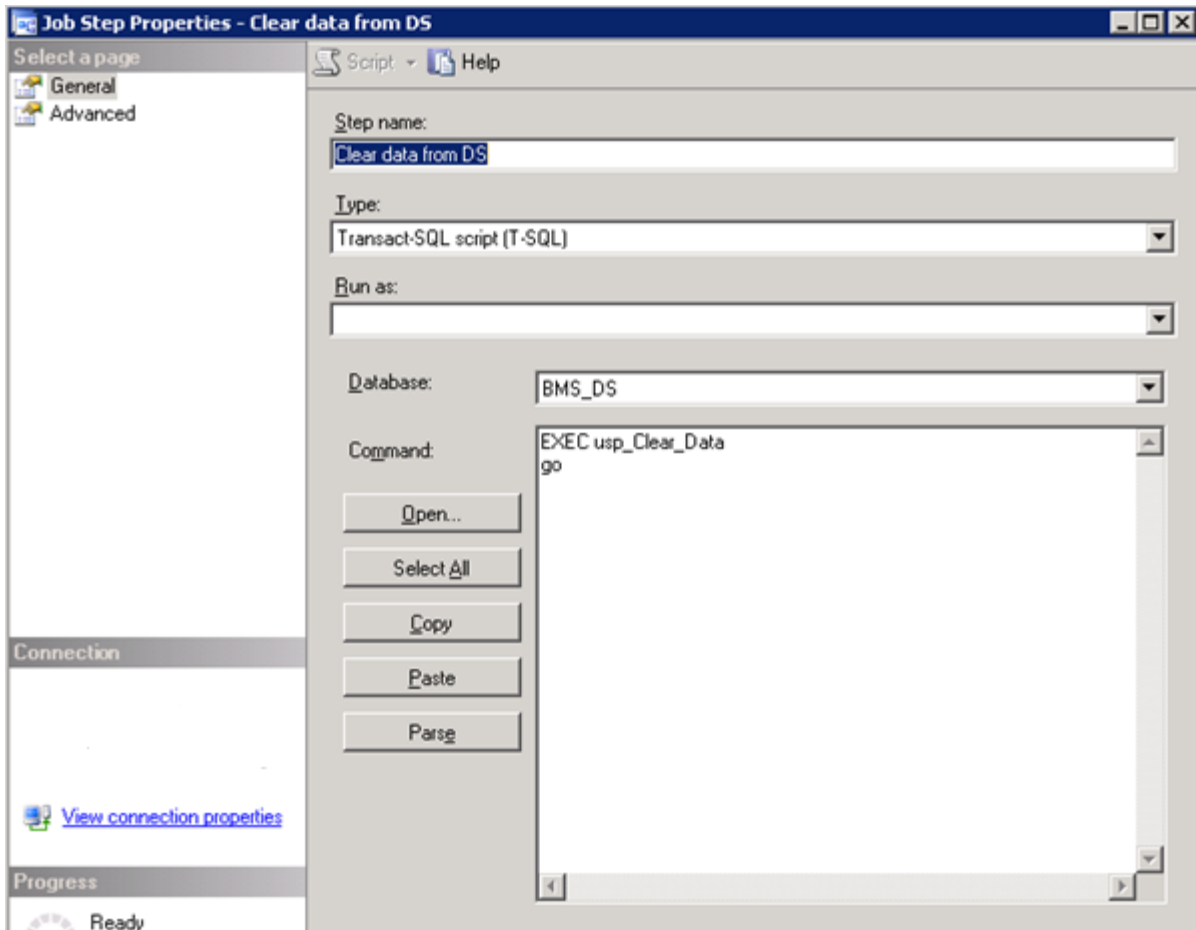

Step 20. This step is only invoked if any of the prior steps of the BMS Report Full job fail. Once invoked, email notification of the failure is sent to the BMS Technical team and BMS Report Full job is restarted.

Figure 23-BMS Start Job and Send Email

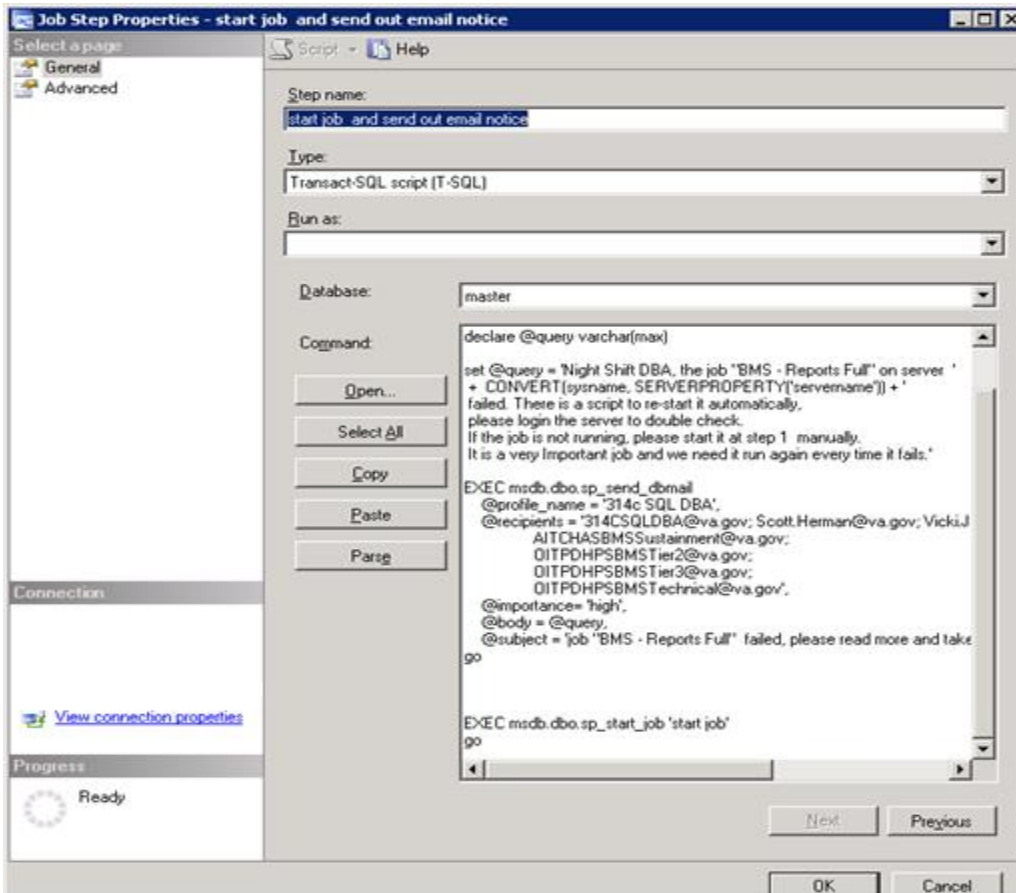

2.4.2 BMS Incremental

BMS Incremental logic is to keep the BMS_DW database up to date without having to delete all the existing data. The following picture shows the job's steps.

Figure 24- BMS- Report Incremental Job

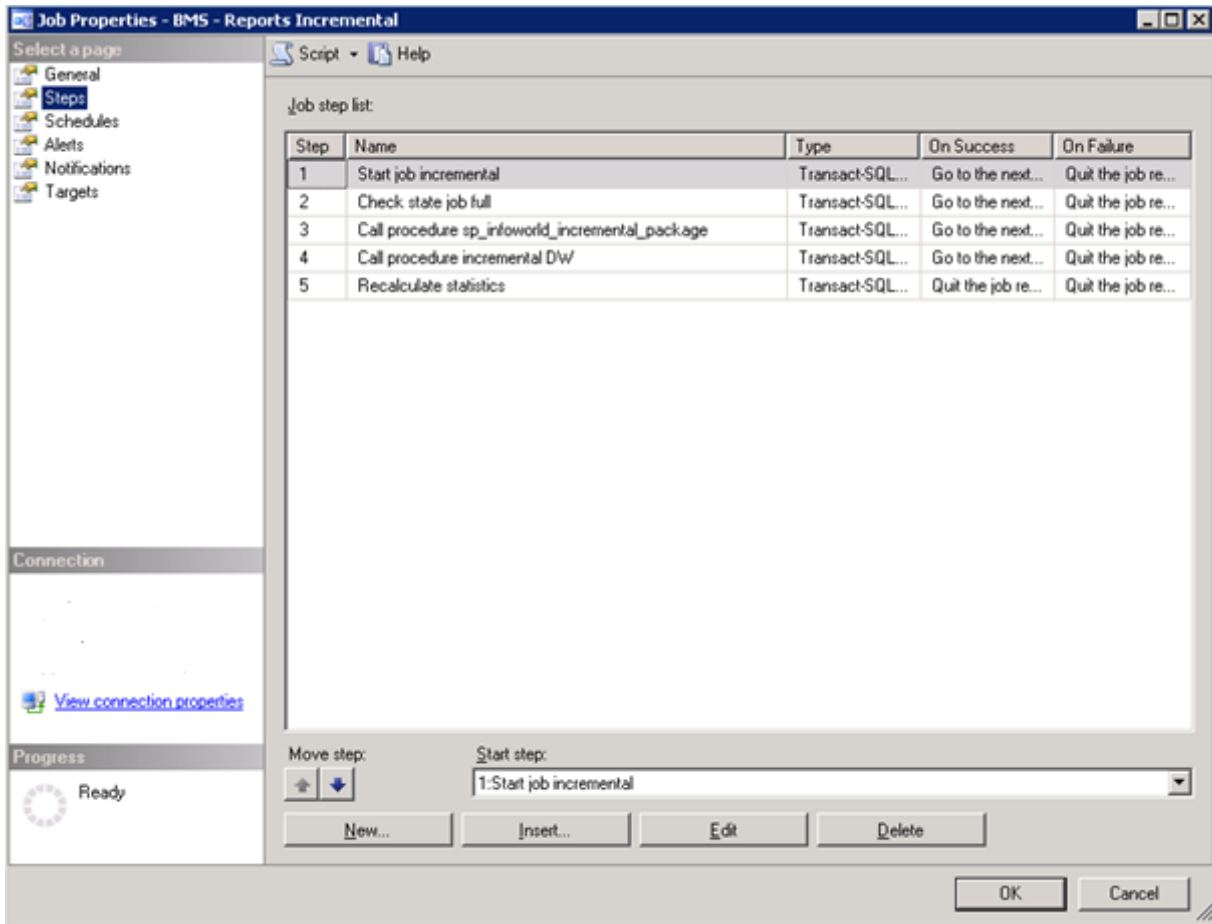

Step 1. Start job incremental: this is only an informative step for the log file.

Figure 25-BMS-Start Job Incremental

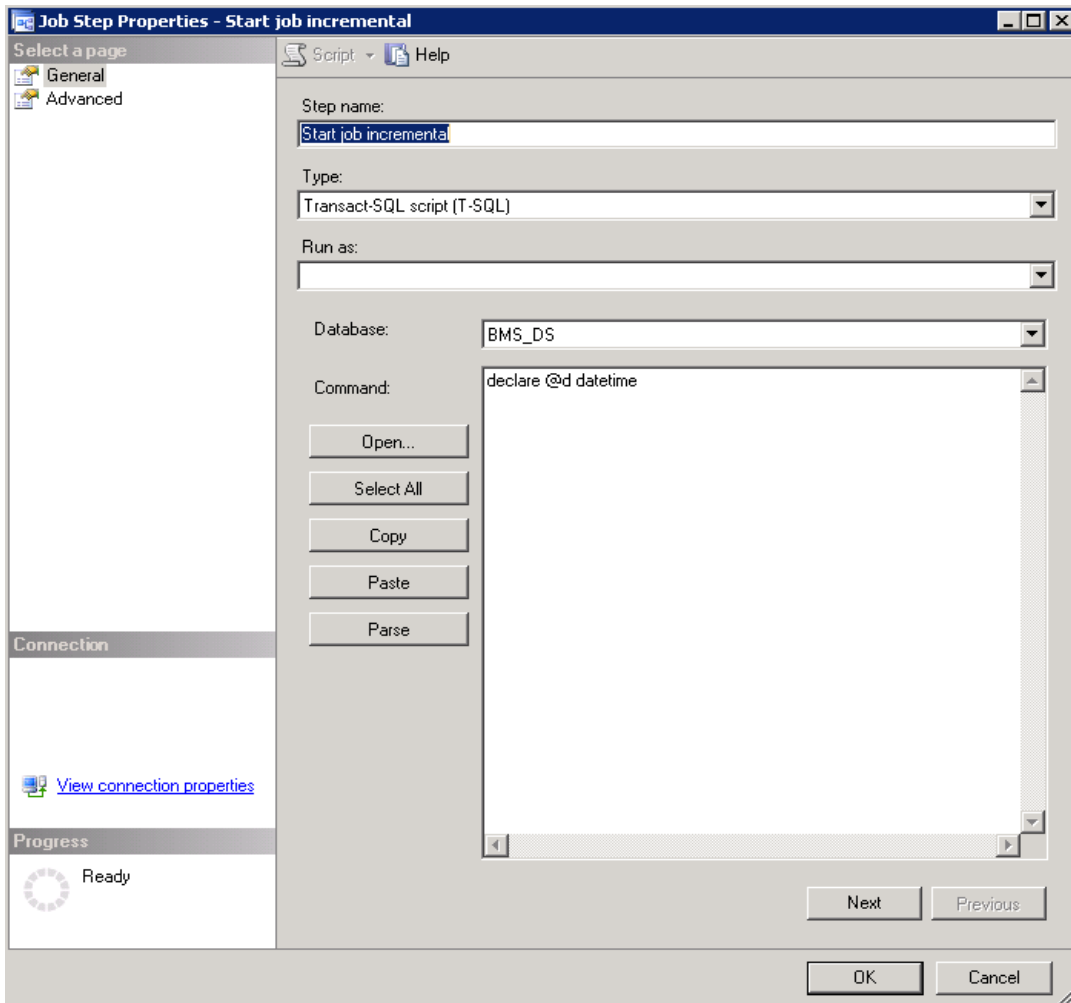

Step 2. Check state job full: it checks the state of the BMS full job described above in order to be sure that it is not currently running, in which case the incremental job cannot continue.

Figure 26-BMS-Check State Job Full

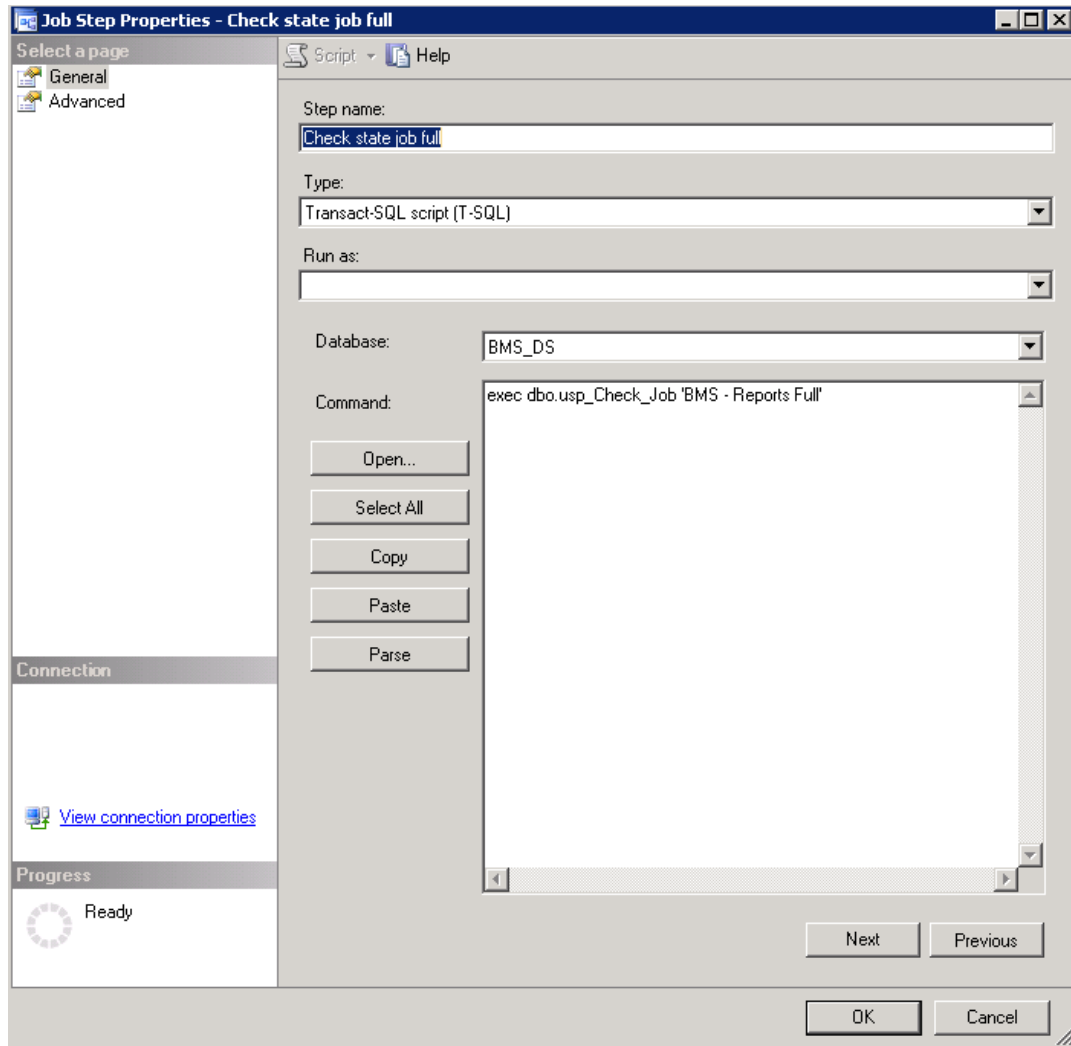

Step 3. Call procedure `sp_infoworld_incremental_package`: makes all the necessary updates from the source databases to the BMS_DS database. When rows are deleted in the source tables, an update is made in BMS_DS database (in the necessary tables) by changing a flag column's value to 1 (deleted) from 0 (existing).

Figure 27-BMS-Call Procedure Properties

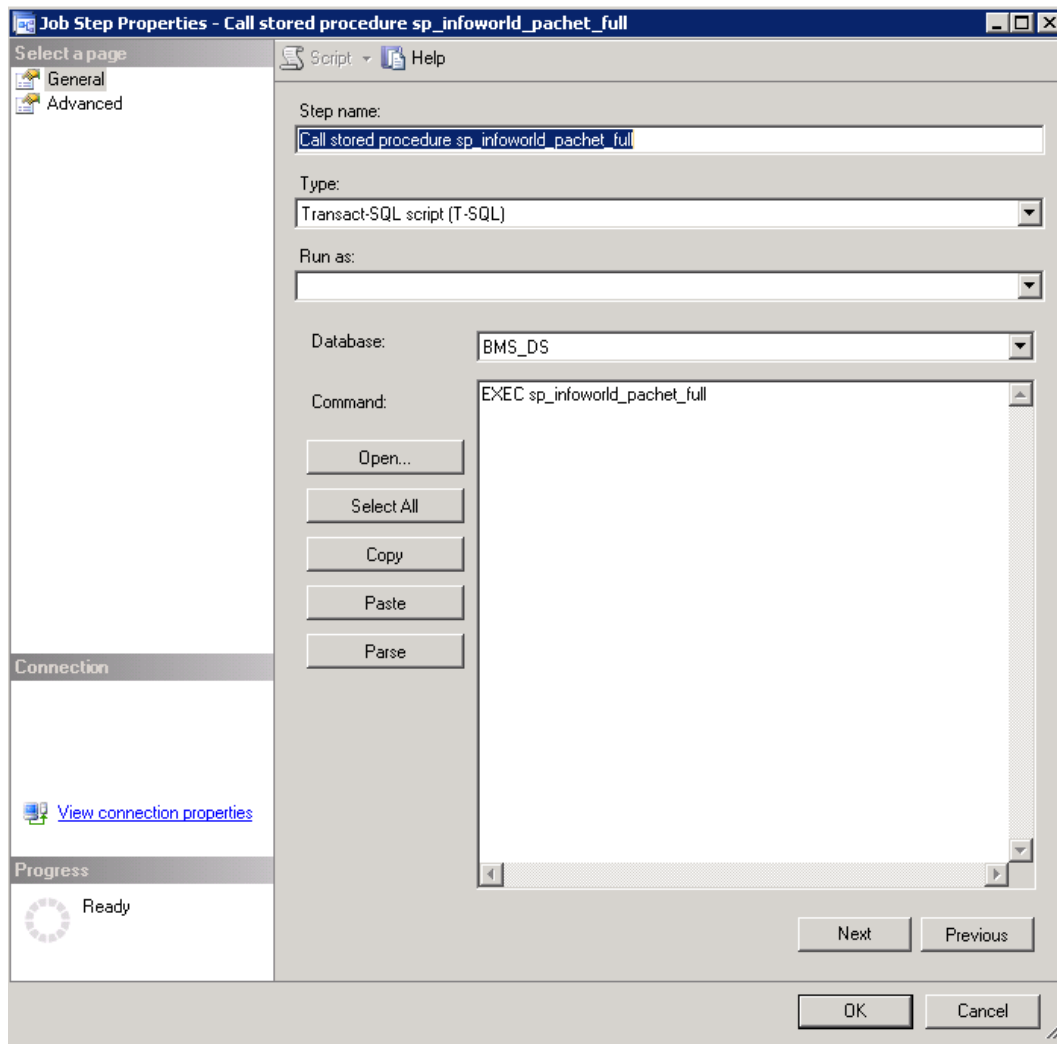

Step 4. Call procedure incremental DW: will search for any new, updated, or deleted row in BMS_DS database's tables in order to do the correspondent operations in its tables.

Figure 28-BMS-Call Procedure Incremental

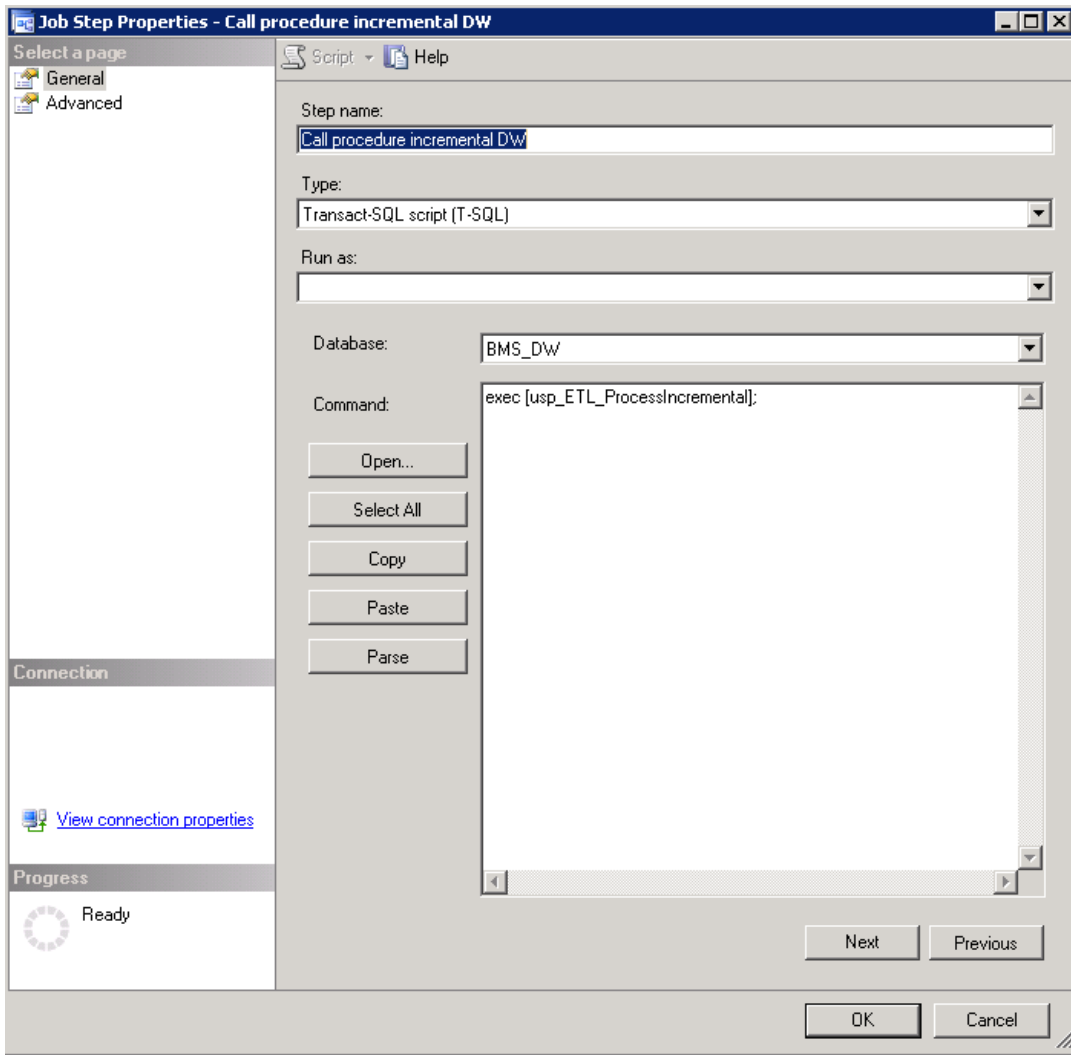

For each step a log file can be set, see screenshot below for step 4:

Figure 29- BMS Incremental Path File Log

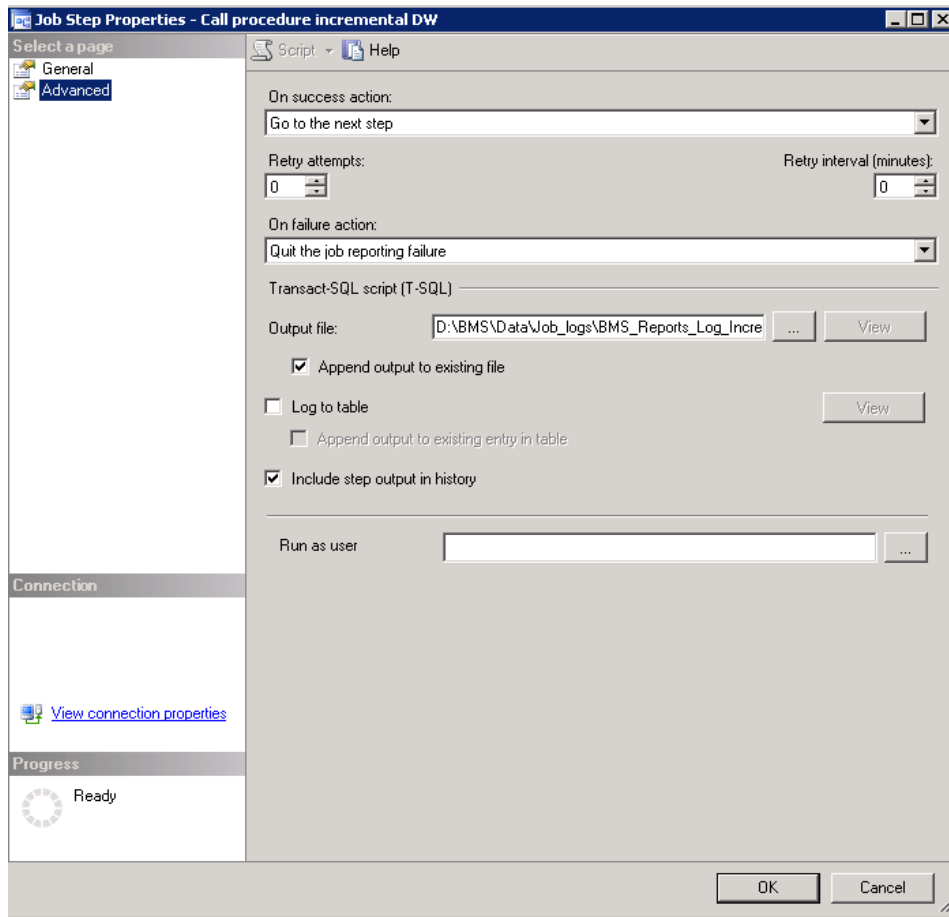

Step 5. If the duration of the last completed incremental job exceeded 3 minutes, then recalculate statistics to improve query plan execution for the next job run.

Figure 30- BMS-Call Procedure Recalculate Statistics

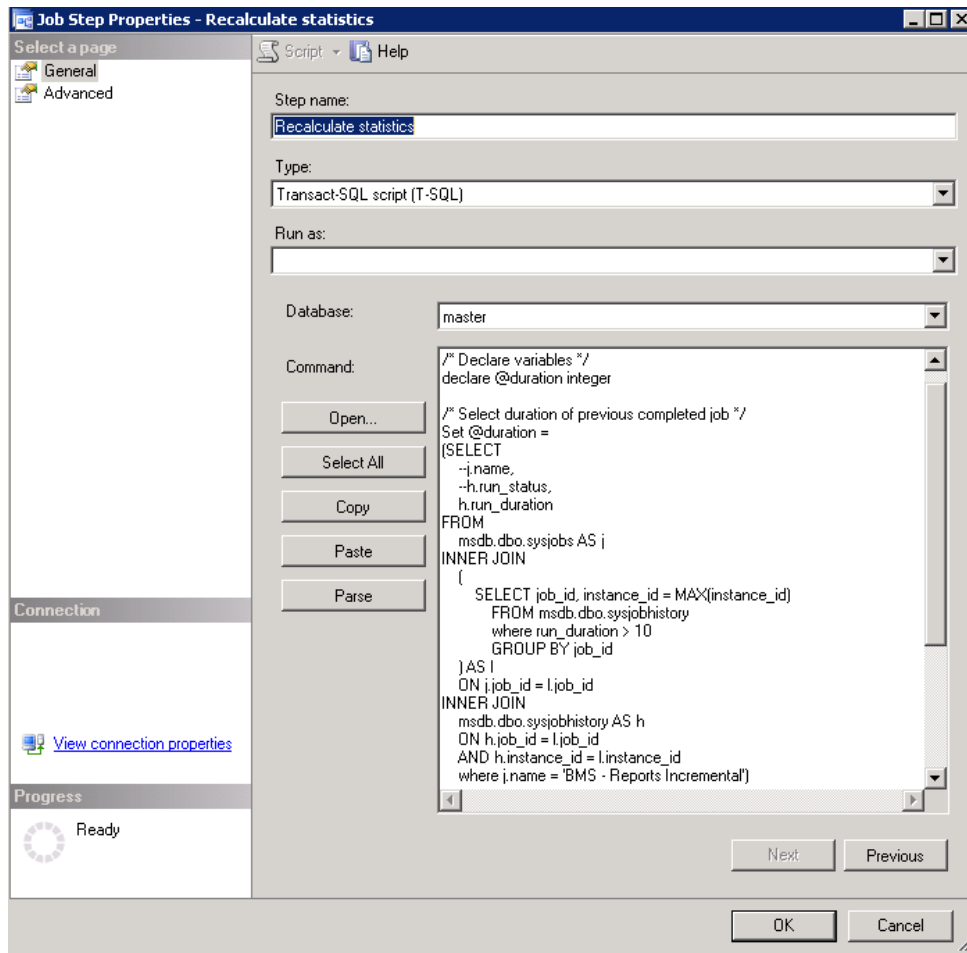

2.4.3 BMS Reports Windows Management Instrumentation (WMI)

This job runs a process through Windows Task Scheduler “BMS - Execute WMI_UserGroup” that takes all the users and user groups from the Active Directory and inserts them in BMS_DW database.

In order to run the process successfully, the user needs to configure WMI_UserGroup.config file (Reference Table 12 - WMI User Group Configuration Parameters) and set the connection of the database in the Connections.xml file. These files are stored in the folder where WMI_UserGroup application is installed.

The steps performed by this process include the following:

Below are the steps:

1. Deletes from the following tables from the BMS_DW database:
dbo.DOMAIN_USER_GROUP
dbo.DIM_DOMAIN_USER
dbo.DIM_DOMAIN_GROUP
2. Inserts the domain groups (all) into dbo.DIM_DOMAIN_GROUP table
3. Inserts the users (all) into the dbo.DIM_DOMAIN_USER table
4. Inserts the users group information into the dbo.DOMAIN_USER_GROUP table.
 - a. Here it determines who belongs to what group and adds them, since a single user can belong to many groups

5. Writes the log messages
6. Closes the connections
7. Exits

Windows Task Scheduler calls a Batch script D:\BMS\Data\WMI_UserGroup\WMI_Wrapper.BAT. The script sets up some variables for Log Files. The ‘Start’ time is recorded in a variable then calls the WMI_UserGroup binary file. After the execution of the binary file the ‘End’ time is recorded. Calculations for the duration are done between the ‘Start’ and ‘End’ times, the metrics is sent to Introscope via a batch script which calls a Powershell script to send the Data. If the ‘Duration’ was less than 8 minutes, the base wrapper script is called again with an additional parameter of “2” added (Second run).

Introscope records the ‘Duration’ and ‘Exit’ Results of the binary executable. If the second run also fails to complete with a duration longer than 8 minutes, email alerts are sent via the Introscope rules engine.

2.5 Ward Whiteboard Kiosk Mode Display Configuration (BMS Whiteboard Kiosk Setup)

An electronic kiosk (or computer kiosk) houses a computer terminal designed to function while preventing users from accessing system functions. BMS has adopted the use of electronic kiosks to provide sites with the capability to setup Large Screen Displays for the BMS Ward Whiteboard for greater visibility. The Whiteboard Kiosk is read only access page that presents an overview of the beds in the current facility (or in the selected ward) and allows the user to assess at a glance the bed availability in their facility (or ward). Kiosk mode locks down the user interface to protect applications from accidental or deliberate misuse. These displays should be placed carefully, considering that confidential patient data (Social Security Number) should not be in view of people who are not authorized to see it.

Figure 31- BMS Ward Whiteboard Screen

The screenshot shows the BMS Ward Whiteboard interface. At the top, it displays 'Whiteboard Home' and 'Facility Census' at 18%. The main header indicates 'CTX Whiteboard for: T CR - Last Update: Total Number Pending/Today's Scheduled Admission: 107/0' and 'T CR census' at 33%. The table below lists bed details:

BED	PT	STAFF	ATTENDING	COMMENTS	DISCH STATUS	BED STATUS	WARD	HUPI	LOS WARD DDC:HH
CR400-1T									
CR400-2T									
CR400-3T									
CR500-1T									
CR500-2T									
CR500-3T			SHALE, JOHN				T CR - GENERAL CWT/TR	🟡	17:04
CR700-1T									
CR700-2T			HINZE, KARLA				T CR - GENERAL CWT/TR	🟡	33:04
CR700-3T			SHALE, JOHN				T CR - GENERAL CWT/TR	🟡	21:04

At the bottom of the screen, there are navigation links: BMS Home | Icon Legend | Information |

Setting up for the BMS Whiteboard Kiosk involves a series of steps that most often are performed by IT staff with access to Local Site network configuration and/or staff with authority to request the required Local Site and Active Directory (AD) network configuration changes.

Steps for configuring the BMS Whiteboard Kiosk can be divided into three major categories:

- The Ward Whiteboard Kiosk URL
- The Network User for BMS Kiosk Access
- The Kiosk Workstation for Local Site Use

Each category involves a series of required steps to ensure successful operation of the Kiosk. Following is an Bed Management Solution (BMS)

outline of the process to setup and configure the BMS Whiteboard Kiosk for a local site.

- 1) Create the Ward Whiteboard Kiosk URL. See details in [2.5.1 Create the Ward Whiteboard Kiosk URL](#)
 - a) Determine the BMS Whiteboard Parameters for Kiosk Operation and Setup
 - b) Test the URL in a browser

- 2) Set up a default user for the kiosk. See details in [2.5.2 Set up a default user for the BMS Kiosk](#)
 - a) Set up the Network User for BMS Access
 - b) Configure the Whiteboard Kiosk Default Login User in BMS
 - c) Assign a Role to the Whiteboard Kiosk Default User in BMS

- 3) Set up the Workstation / Kiosk Machine. See details in [2.5.3 Set up the Workstation / Kiosk Machine](#)
 - a) Disable the Screen Saver
 - b) Configure the Power Settings to Disable Sleep and Standby Mode
 - c) Configure Auto Log in Option and stop MS Lync from opening upon start up
 - d) Set the URL as the Home Page in IE
 - e) Add <https://vaww.bms.va.gov> to “Trusted Sites” in IE
 - f) Add to the start-up commands (Windows) the launch of the browser
 - g) Close IE, and restart to test
 - h) Set Registry Keys to configure Kiosk for local Site use

2.5.1 Create the Ward Whiteboard Kiosk URL

The Ward Whiteboard display uses parameters to determine the behavior of the display. For example, the whiteboard can display a specific ward or ALL wards for a site by setting the parameter **wardName**. Below is a description for each whiteboard display parameter along with available options for each.

Parameter	Short Description	Options
facilityCode	Code of facility (e.g., BROCKTON = BRK).	Enter the 3 character facility ID.
wardName	Name of BMS Ward Name. To see all the wards the value that needs to be configured is ALL.	These are the BMS WARDS as defined in the Facility, Site Options, VistA Ward Add/Edit. The Ward name value should match the "BMS WARD GROUP TEXT". A single ward can be entered or the value "ALL" to display all the wards at the facility.
splitScreen	To split the page in two tables enters the value "Yes".	Yes No
displayPTCode	How the patient should be displayed under the column "Patient" (full name or 1st+Last 4) or LastName. LastName is required for Kiosk mode due to Privacy regulations.	FirstAndLast4 LastName
genderColorCode	To change the background color for the row according with patient's gender.	Blue/Pink None
displayFooterCensus	To view the footer census.	Yes No
displayStaffAttending	What column is displayed in the table? (Staff column, Attending column or both).	Staff and Attending Staff Attending
scrollRate	The timer interval will affect the scrolling speed. This parameter can be absent. (If specified then it represents seconds).	Null or an integer value.

Table 14-Ward Whiteboard URL Configuration Parameters

2.5.1.1 Determine the parameters for the Kiosk, and create the URL

Sample URL to display All Wards for site BRK:

<https://vaww.bms.va.gov/WardWhiteboardUrl?facilityCode=BRK&wardName=ALL&splitScreen=No&displayPTCode=LastName&genderColorCode=Blue/Pink&displayFooterCensus=Yes&displayStaffAttending=Staff%20and%20Attending&scrollRate=20>

2.5.1.2 Test the URL

Once you have the URL, type it into a browser to test. The BMS Ward Whiteboard should come up. Note: a site can have a different URL for each kiosk.

2.5.2 Set up a default user for the BMS Kiosk

Create a network service account for accessing the BMS page. Make sure that it is in an Organizational Unit (OU) that will not get the Enterprise System Engineering (ESE) Federal Desktop Core Configuration (FDCC) / US Government Configuration Baseline (USGCB) User Settings. Set the “Log on to” so the account can only log onto the kiosk PC you are setting up.

2.5.2.1 Set up the Network User for BMS Access

- Create AD User with non-expiring password under Service Accounts for the local site. If you are not an AD administrator then provide the following instruction to the AD along with your request for a new service account.

In Active Directory Create a Generic User with a Non-Expiring password in Service Accounts for your location with Access to All Computers.

NOTE: You will create a single ID, not one for every PC. Also, do not setup auto login with this generic account at this point as PCs will automatically lock at this level.

- Right click the “Service Accounts” folder (VXX.med.va.gov/VISNxx/Facility(XXX)/Service Accounts) and select New...User.
NOTE: Do not use the “Service Accounts” folder directly under vXX.med.va.gov. Under First Name, enter vhaXXX_____ (such as vhaSTLBMSUser)
- Enter the same under “User Login Name”
- Enter a password when prompted and select
- Uncheck “User must change password at next logon”
- Check “Password never expires”
- Click “OK” at the warning that the user will not be prompted to change the password.
- Click “Next”
- At the top of the screen the path should read, “vXX.med.va.gov/VISNxx/Facility(XXX)/Service Accounts”
- Uncheck “Create an Exchange Mailbox”
- Click “Next”
- Review confirmation screen for accuracy and click “Finish”.
- Your new account should be available in your “Service Accounts” list. You may have to refresh your list to see it.
- Double-click your new account, in the description field, add
- SERVICE ACCOUNT: VHAxxxxxxx(YourUserName): BMS DISPLAY
- In the Account tab, ensure “This user can log on to “All computers”. Do not identify any specific computers.
- When you are finished, your new account in the Service Accounts list should only show a Name, Type, and Description. All other fields should be blank.

2.5.2.2 Configure the Whiteboard Kiosk Default Login User in BMS

For the current facility that will display the associated Whiteboard page, a default user needs to be configured in BMS application for the Ward Whiteboard Kiosk.

To configure the Whiteboard Kiosk Default User:

- **Go to the BMS Site Home Page**

- *Click on the Site Options link*
- *Click on the Facility Setting link*
- *Fill the fields “Whiteboard Kiosk Default User Name:”, “Whiteboard Kiosk Password:” and “Whiteboard Kiosk Password Confirm:” with the BMS Service Account ID*

Figure 32-Facility Settings

Facility Configuration - VA NORTH TEXAS HEALTH CARE SYSTEM: DALLAS VA MEDICAL CENTER (NTX)	
PARAMETER	OPTIONS
BMS Server Time Zone	CENTRAL STANDARD TIME
Facility Site Time Zone	CST <input type="button" value="v"/>
Auto-Removal Patients Pending Bed Placement List?	Yes <input type="button" value="v"/>
Auto-Remove Edis Patients from Pending Bed Placement List?	No <input type="button" value="v"/>
Auto Placement of Transfers onto PPBP List?	Yes <input type="button" value="v"/>
Integrated Facility?	No <input type="button" value="v"/>
Facility Name:	VA NORTH TEXAS HEALTH CARE SYSTEM: DALLAS VZ
Facility Address 1:	4500 S. LANCASTER RD.
Facility Address 2:	DALLAS, TEXAS 75216
Facility Point-of-Contact:	JEFF ALLEN
Facility POC Email:	JEFFREYD.ALLEN@VA.GOV
Facility POC Telephone:	214 857-4607
Local Time Adjust:	0 <input type="text"/>
EMS Default User Name:	vhanxbedmgmt <input type="text"/>
EMS Password:	<input type="text"/>
EMS Password Confirm:	<input type="text"/>
Whiteboard Kiosk Default User Name:	vhanbkioskbmw <input type="text"/>
Whiteboard Kiosk Password:	<input type="text"/>
Whiteboard Kiosk Password Confirm:	<input type="text"/>
<input type="button" value="Submit"/> <input type="button" value="Cancel"/>	

- *Click Submit*

2.5.2.3 Assign a Role to the Whiteboard Kiosk Default User in BMS

Each facility must assign the BMS “EMS USER” Role to the Service Account ID created to run the Whiteboard Kiosk URL. This assignment can be done from the **BMS Admin Section** → **Add/Edit BMS User** hyperlink or Facility **Site Options** → **BMS User Add/Edit** hyperlink.

- *Click the Select Existing NT User Name button*
- *Select the correct VISN Domain from the left Drop Down Box.*
- *In the User Name box Enter the BMS Service Account ID created for the BMS EMS/Whiteboard Kiosk. Then click the Find button*
- *Click the Selected Radio button for the user. Then click the Select button.*
- *In the EMS User box, select “Yes”. All other roles should be “No”.*
- *In the Default Region box, select the correct Region.*
- *In the Default VISN box, select the correct VISN.*
- *In the Default Site box, select your Site.*
- *In the READ Access box, select “Yes”.*
- *In the WRITE Access box, select “Yes”.*

Figure 32- Whiteboard Kiosk User Role Assignment

Admin Menu ADMINISTRATION SECTION - USERADD/EDIT Logout

Select Existing NT User Name Select Default

PARAMETER	OPTIONS
NT User Name	v17.med.va.gov\vhantxbedmgmt
Support User?	No
National User?	No
Regional User?	No
VISN User?	No
Admin User?	No
Audit Log User?	No
Site User?	No
EMIS User?	Yes
EMS Supervisor User?	No
Guest User?	No
Default Region:	2
Default VISN:	17
Default Site:	NTX - VA NORTH TEXAS HEALTH CARE SYSTEM.
READ Access?	Yes
WRITE Access?	Yes

Display only the facilities with permissions

READ Access	WRITE Access	Region	VISN	Facility
<input checked="" type="checkbox"/>	<input checked="" type="checkbox"/>	Region 2	VISN 17	DALLAS (549, NTX)

Submit Cancel

- *Click Submit*

2.5.3 Set up the Workstation / Kiosk Machine

After setting up the workstation / Kiosk machine, it will automatically log in to Windows, and automatically login to BMS.

2.5.3.1 Disable Screen Saver

In order to display the Whiteboard page continuously the screen saver needs to be disabled.

NOTE: The Windows menu that allows the disable of the screen saver might be different from one version of Windows to another. For example, for Windows 7 the needed operations are:

- *Right click on the desktop*
- *Click Personalize*

- *Click on the screensaver button on the lower-right part of the page*

Figure 33- Screen Saver Option

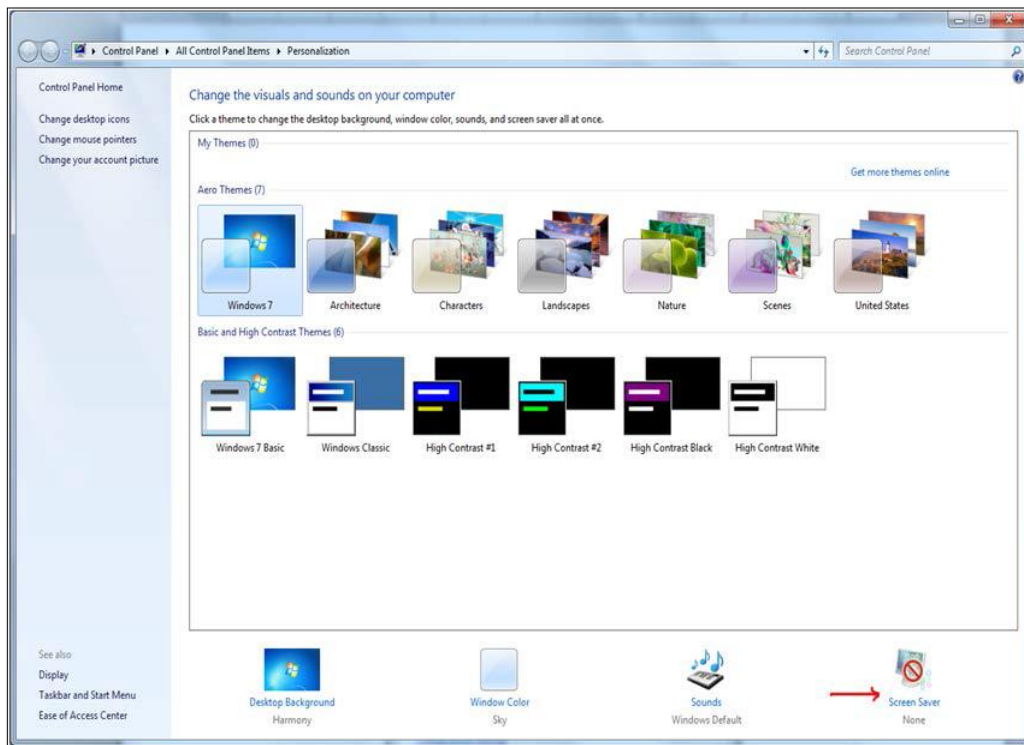

- *Select None from the screensaver drop down on the displayed form*

Figure 34- Screen Saver Settings Window

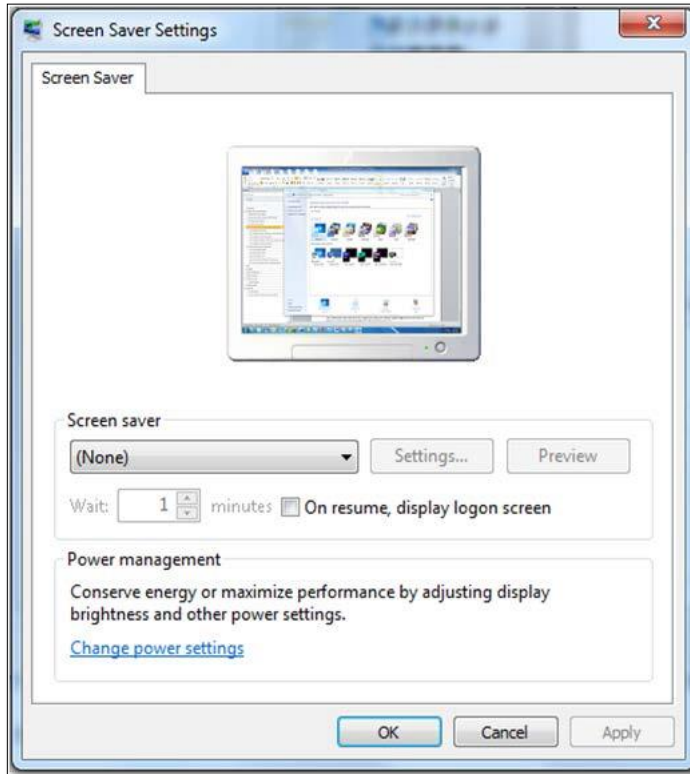

- *Click OK.*

2.5.3.2 Configure Power Settings: Disable Sleep and Stand-by Mode

In order to display the Whiteboard page continuously the power settings need to be adjusted so that the computer will never enter into hibernate or stand-by and also the screen will never turn off.

NOTE: The Windows menu that allows the configuration of the power settings might be different from one version of Windows to another. For example, for Windows 7 the needed operations are:

- *Go To Control Panel*
- *Select Power Options*

Figure 35- Power Options

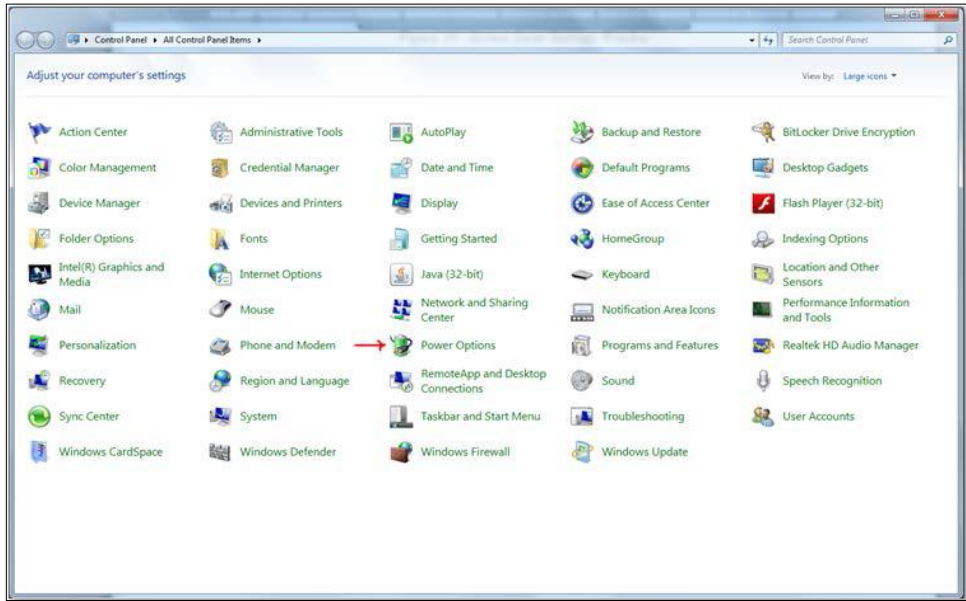

- *Click on “Change Plan settings” for the active plan*

Figure 36- Change Plan Settings Option

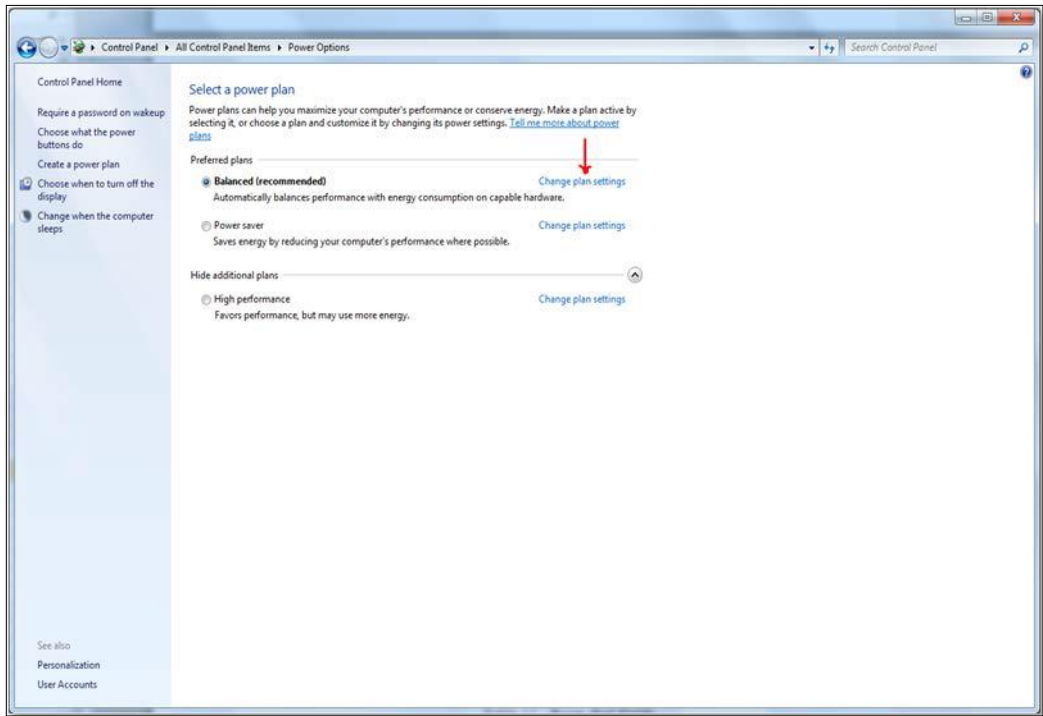

- *Select “Never” from the drop downs associated with “Turn off the display” and “Put the computer to sleep”*

Figure 37- Power Options Settings

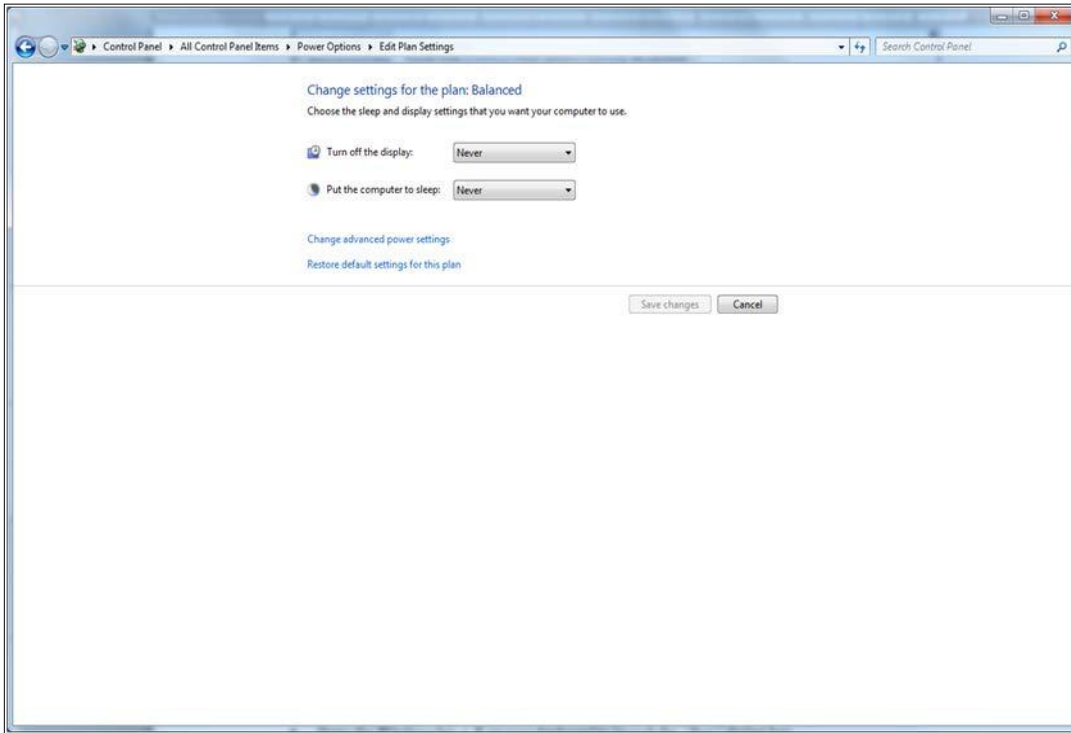

- Click "Save changes"

2.5.3.3 Configure Auto-login Option and stop Microsoft Lync from opening upon start up

Configure Auto-Login: The computer that will display the Whiteboard page needs to have the auto-login configuration set to "true".

NOTE: The Windows menu that allows the configuration of the auto-login settings might be different from one version of Windows to another. For example, for Windows 7 the needed operations are:

- Press the Windows key + R on your keyboard to launch the "Run" dialog box.

Figure 38- Run Window

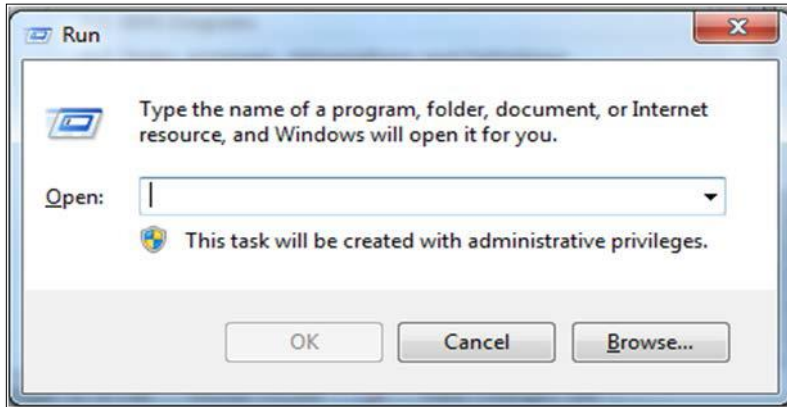

- *Type in “control userpasswords2”*

Figure 39- Run Window with Command Entered

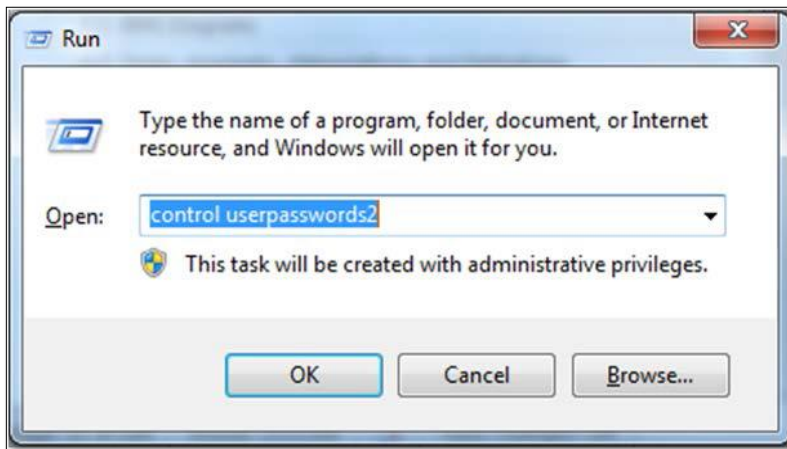

- *Press Enter. The User Accounts window will display.*

Figure 40- User Accounts Window

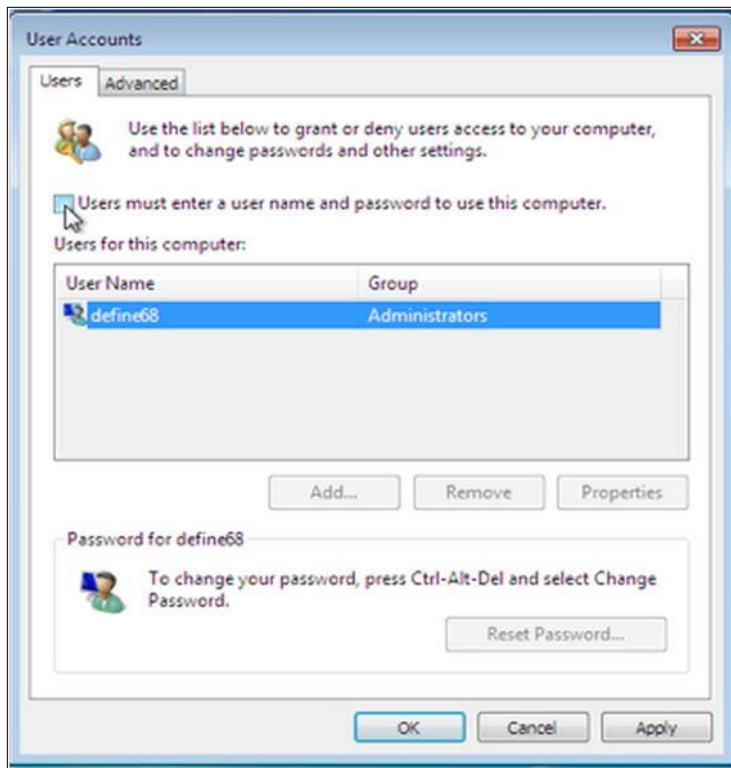

- Uncheck the option “Users must enter a user name and password to use this computer” for the BMS Default Kiosk User Account

Figure 41- User Accounts

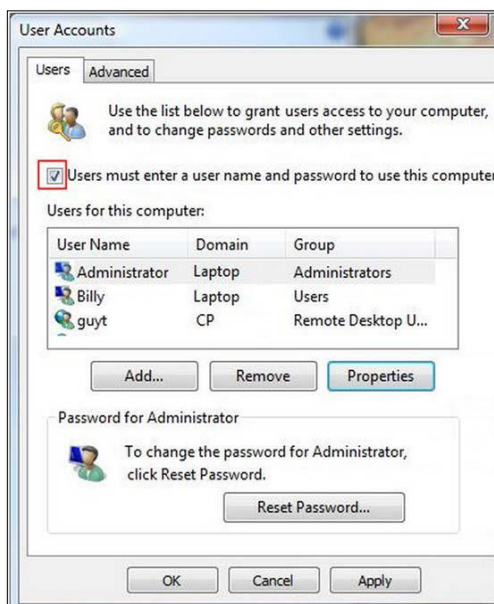

- Click “OK”

Stop Microsoft Lync from opening at startup: **To stop Microsoft Lync from opening at startup follow the steps below**

- *From the Start Menu,*
- *Go to All Programs >Microsoft Lync*
- *Open Microsoft Lync*
- *Go to Tools>Options>Personal*
- *Uncheck “automatically start Lync when I log on to Windows” & “Show Lync in foreground when it starts”.*

2.5.3.4 Set the URL (from step 2.5.1) as the Home Page in Internet Explorer

The specific Ward Whiteboard Kiosk URL needs to be configured as the Home-Page for the intended browser. The menu to set the default home-page might differ from one browser to another.

For example, for Internet Explorer (IE) 9.0 the user needs to:

- **Select Tools menu**

Figure 42- Tools Menu of Internet Explorer

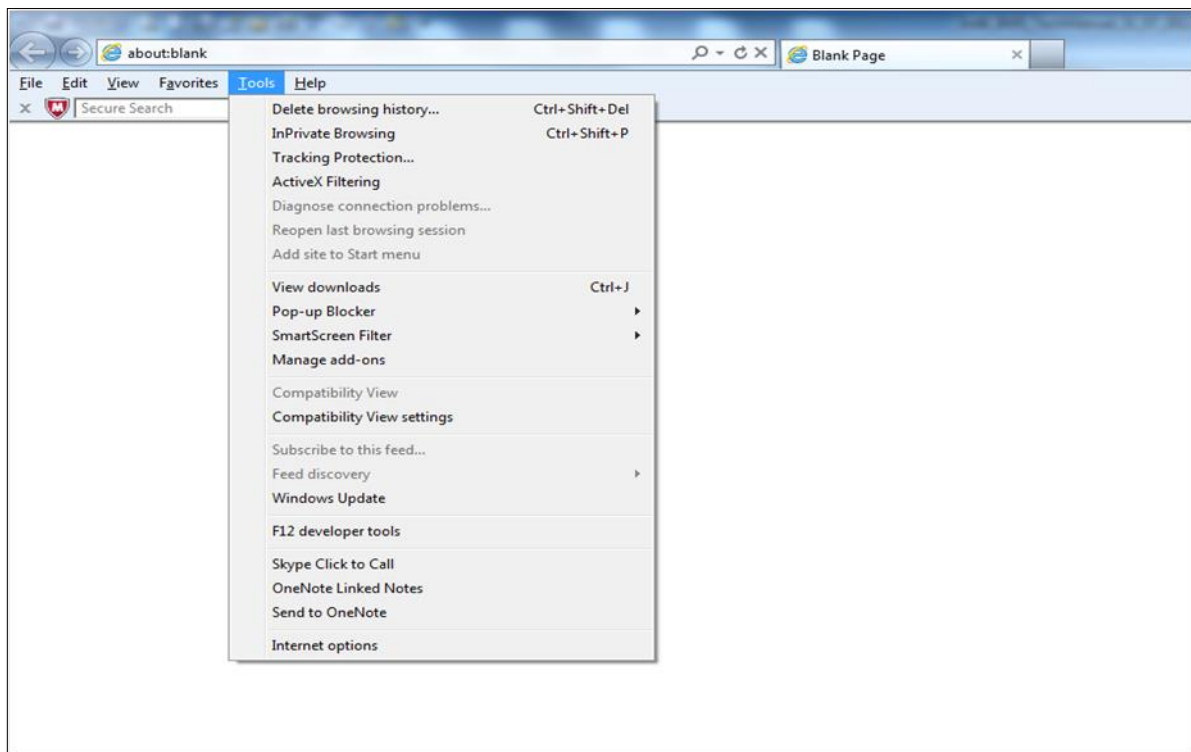

- *Select Internet Options*
- *On the General tab, under the homepage text field enter the URL*
- *Click OK*

Figure 43- General Tab of Internet Options

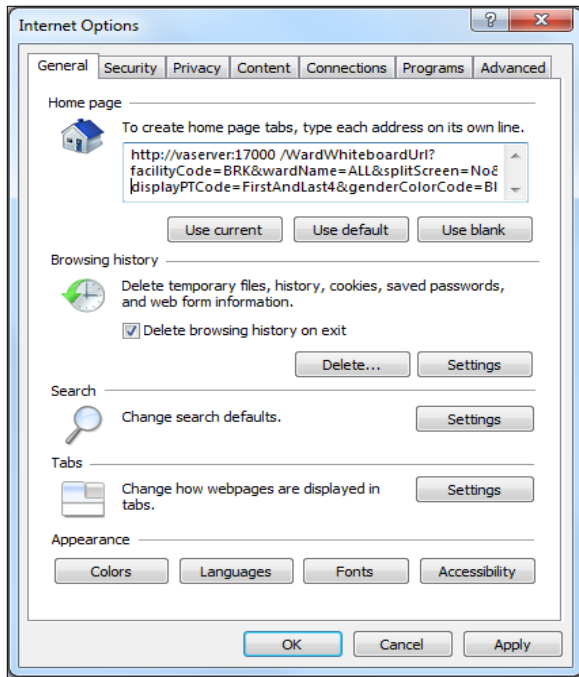

2.5.3.5 Add BMS to the “Trusted Sites”

To add BMS to “Trusted Sites” in Internet Explorer

- *Go to Tools>Internet Options>Security>Trusted sites>Sites*
- *In the “Add this website to the zone:” field, enter <https://vawww.bms.va.gov>*
- *Click Add, Click OK*

2.5.3.6 Add the launch of the browser to the Windows start up commands.

The next step is to add to the startup commands the launch of the chosen browser.

NOTE: This operation might differ from one version of Windows to another. For example, for Windows 7 the steps needed are:

- *Click Start*
- *Select All Programs*
- *Right click on the Startup folder*
- *Select Open*

Figure 44- Open Option

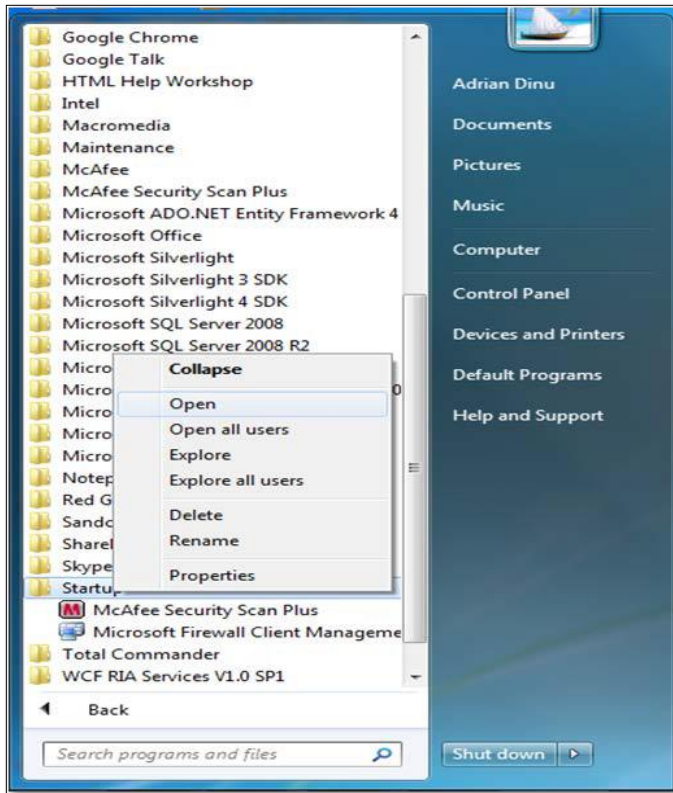

- Create a shortcut of the Internet Explorer and copy it to Startup folder

Figure 45- Internet Explorer Shortcut

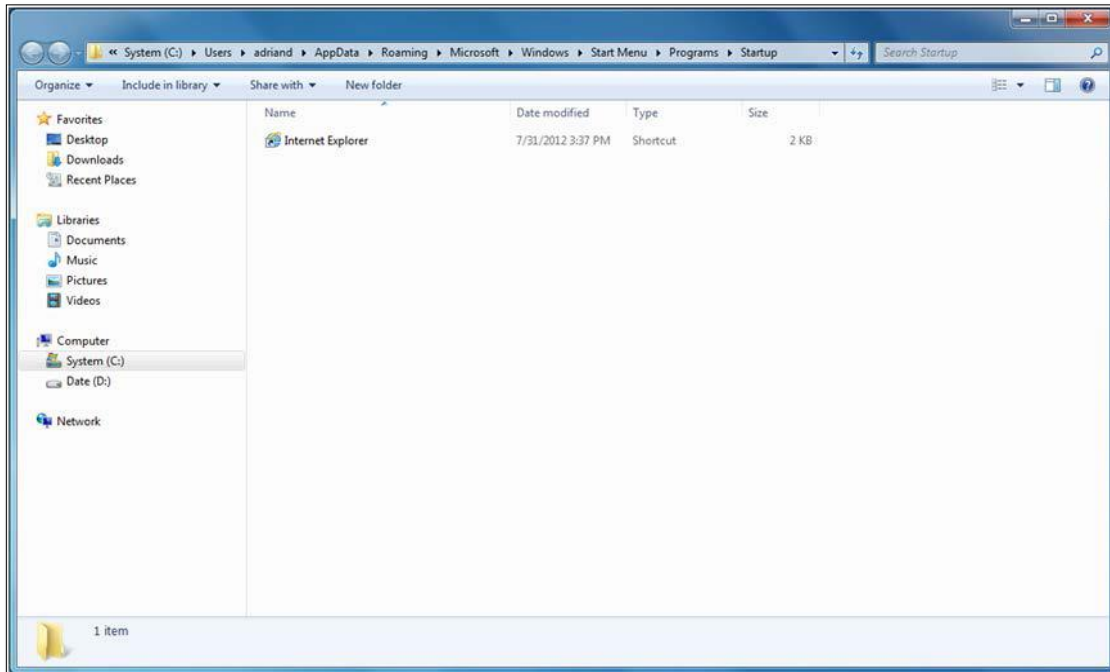

2.5.3.7 Test the Kiosk

Close Internet Explorer. Restart Internet Explorer. The BMS Ward Whiteboard for the Kiosk should come up.

2.5.3.8 Set the Registry Keys to configure the Kiosk for local site use.

The purpose of the following steps is to configure Kiosk workstation to serve one function only: BMS Ward Whiteboard display. The following instruction leads you through a series of steps that effectively lock down the workstation for this purpose. Access to workstation software and/or desktop will be prevented after the configuration setup is complete. The Whiteboard Kiosk is read only.

*It is recommended that prior to performing the configuration steps outlined in this section a backup of the existing system be created for rollback / recovery purposes, and that a restoration point be created.

- 1) Modify Registry Settings

Figure 46-Windows Registry Editor

Restriction.reg

```
Windows Registry Editor Version 5.00

[HKEY_LOCAL_MACHINE\SOFTWARE\Policies\Microsoft\Internet Explorer\Restrictions]
"NoBrowserContextMenu"=dword:00000001
"NoFileOpen"=dword:00000001
"NoOpenInNewWnd"=dword:00000001
```

- 2) Run Restrictions.reg by double-clicking filename from Windows Explorer. Verify settings have been applied.

- 3) Modify Local Group Policy Settings

For local group policy changes run gpedit.msc and make the following changes:

- User Configuration\Administrative Templates\System\Ctr+Alt+Del Options
 - Remove TaskManager Disable
 - Remove Lock Computer Enable
 - Remove Change Password Enable
 - Remove Logoff Enable

- User Configuration\Administrative Templates\Control Panel\Display
 - o Password protect the screen saver Disabled

Verify all settings have been applied. The purpose of these settings is to lock down the workstation for one purpose only, BMS Whiteboard Kiosk.

- 4) Reboot Kiosk Machine to test set up.

*Note; if Kiosk continually “freezes”, please contact the Service Desk to have an IE Refresher script installed.

2.6 Whiteboard Snapshot Configuration

In order to configure the Whiteboard snapshot certain steps, need to be completed:

1. Create snapshot folder

2. Define network share
3. Assign rights to user
4. Assign snapshot folder path to ward group
5. Associate scheduler with the whiteboard report

Suppose the goal is to configure the settings for two BMS Ward Groups: WARD GROUP 1 and WARD GROUP 2.

Assuming that these two Ward groups are in different physical locations, a designated workstation will be assigned for each one of them.

For the purpose of example, these workstations are called: WARDGROUP1-PC and WARDGROUP2-PC.

2.6.1 Create Snapshot Folder

On WARDGROUP1-PC and WARDGROUP2-PC, a folder should be created for this purpose. For example, assume that this folder is on the “C:” drive, like this “C:\WhiteboardSnapshot”.

On Windows 7 the needed operations are:

- Click Start button
- Select All Programs
- Select Accessories folder
- Click Windows Explorer
- Go to C drive
- Right click on C drive
- Select New folder
- Enter the name of the folder, e.g. WhiteboardSnapshot

Figure 47- Whiteboard Snapshot Folder

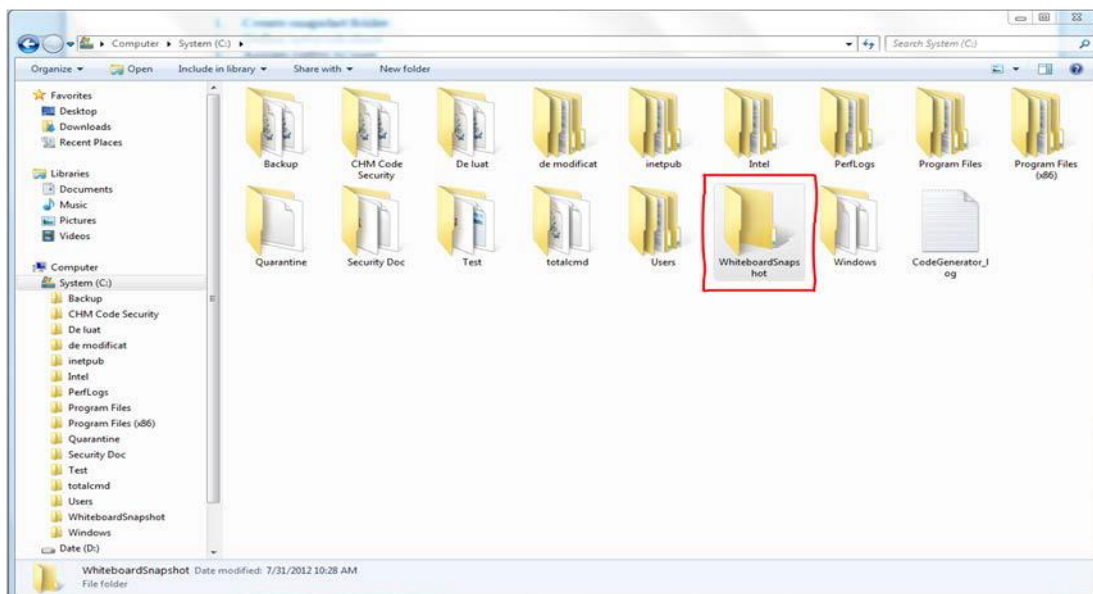

2.6.2 Define Network Share

For these two folders (one on each computer) the Network Admin needs to define network shares. For example, assume that the network share name on each computer is “WhiteboardSnapshot”.

Note: The Windows menu that allows the configuration of folder sharing might be different from one version of Windows to another. For example, for Windows 7 the needed operations are:

- *Navigate to the “WhiteboardSnapshot” folder, right-click it and choose Properties*

Figure 48- Whiteboard Snapshot Folder Properties

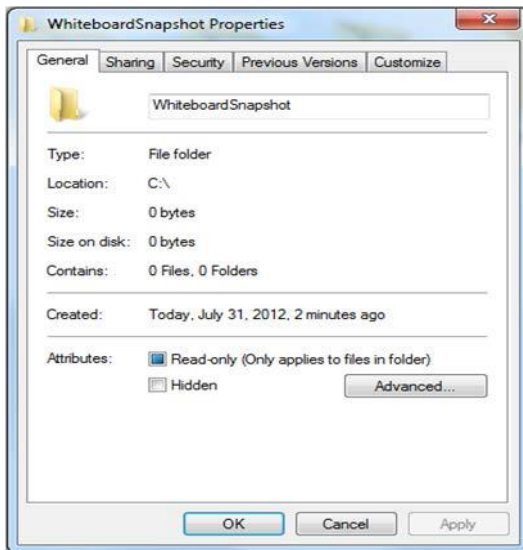

- *Go to Sharing tab and select Advance Sharing option.*

Figure 49- Advanced Sharing Option

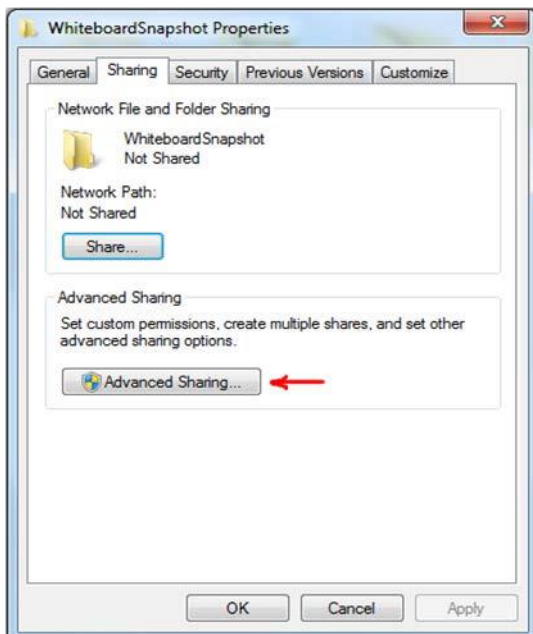

- In Advanced Sharing dialog, enable Share this folder option. It will automatically add folder's name as Share name.

Figure 50- Share this Folder Option

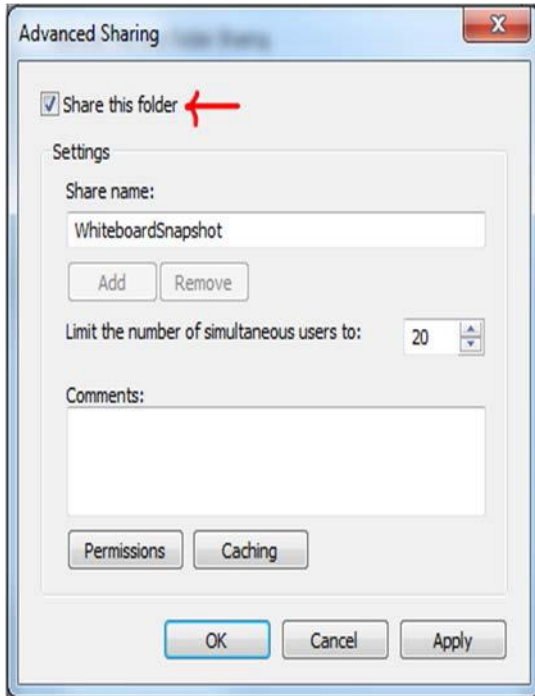

2.6.3 Assign Rights to Master BMS Service Account User

The BMS Application runs under a service account. AITC has created the Windows User (**acc\VAAACBMSPrd**) as the master service account that the BMS Services runs under. The Windows user (**acc\VAAACBMSPrd**) that is configured to be the Login that runs the four BMS Windows Services needs to have full rights to these shares.

This user must have full control on each facilities file folder that is used to store the Whiteboard Contingency Reports.

On Windows 7 the needed operations are:

- *Having Advanced Sharing window open click on Permissions button to set the folder's permissions.*

Figure 51- Permissions for Whiteboard Snapshot

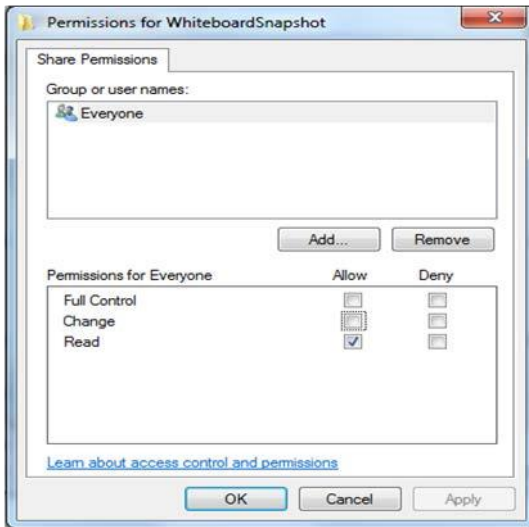

- In the Permissions window click Add button to set the network user rights on the shared folder.

Figure 52-Select Users or Groups Window

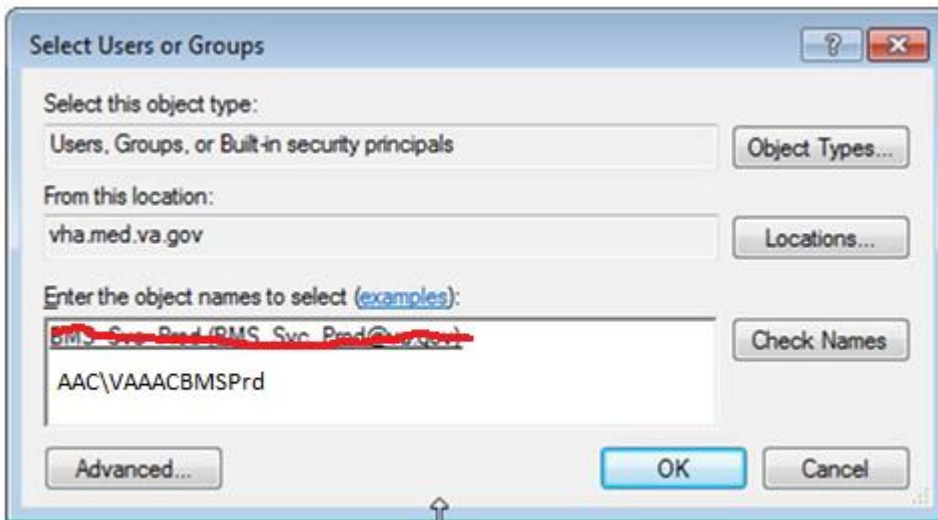

- Click "Advanced" button to select user.

Figure 53- Advanced Section of Select Users or Group Window

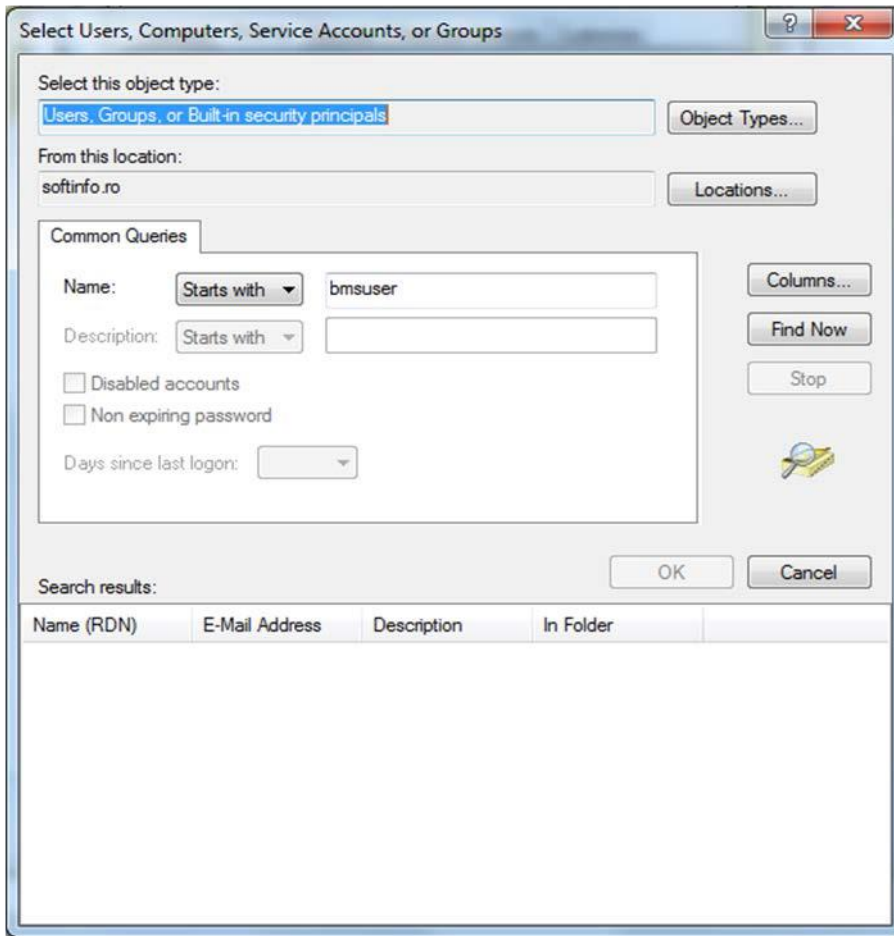

- Enter the name of the user (*aac\VAAACBMSPrd*) that runs the two BMS Windows Services. Click Find Now button.

Figure 54- Search Result Section

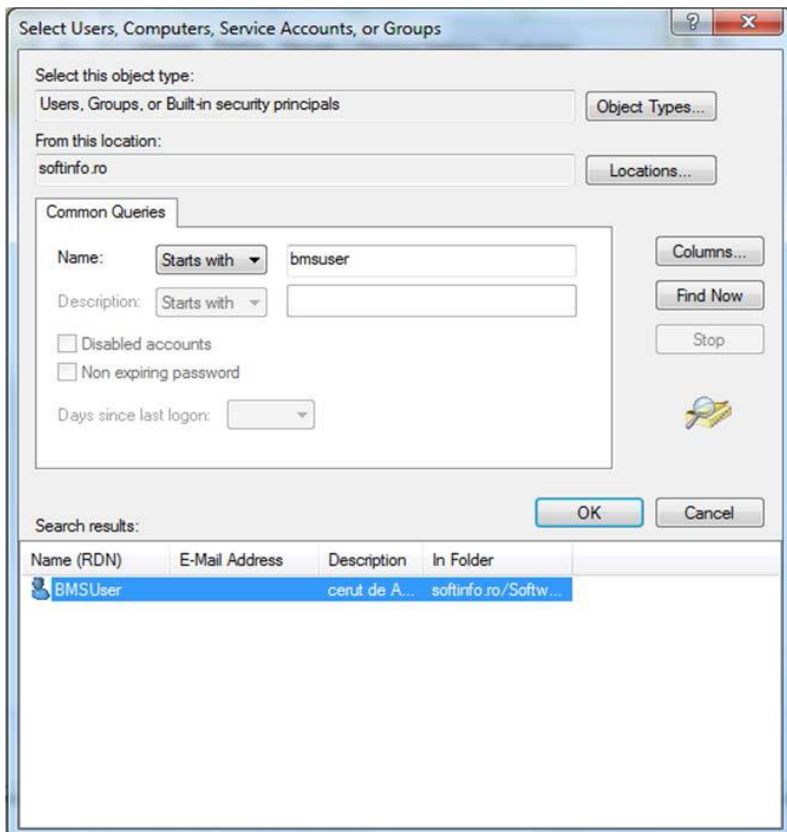

- Scroll down the Search results section to select the user. Once done, click OK. It will add the user within the object names section.

Figure 55- Object Names Section

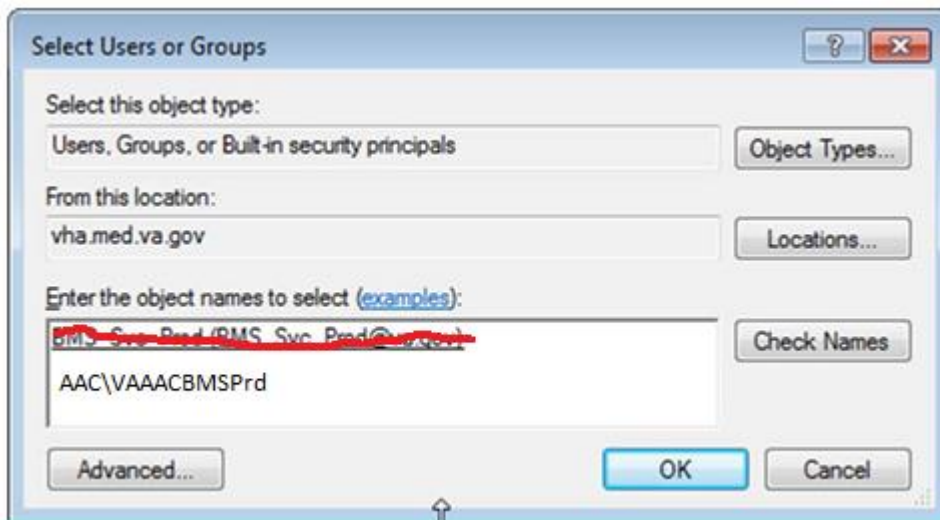

Clicking OK will add folder access permission for user and takes you back to Permissions dialog, allowing you to configure the permissions for newly added users.

Figure 56- Permissions Window

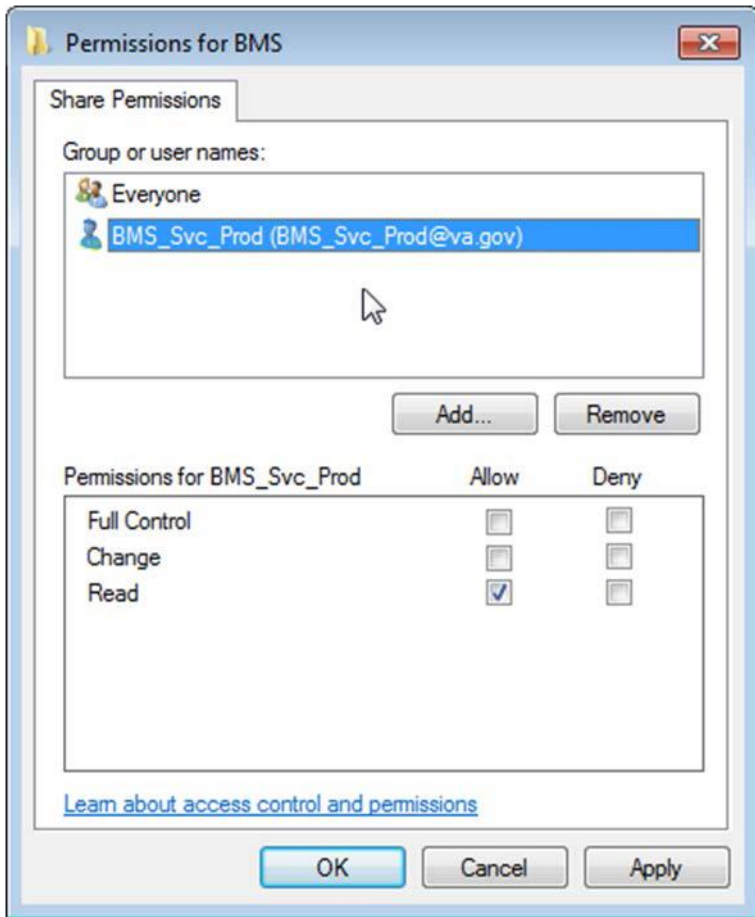

- *Select user, and from Permissions section check Full Control.*

Figure 57- User Permissions

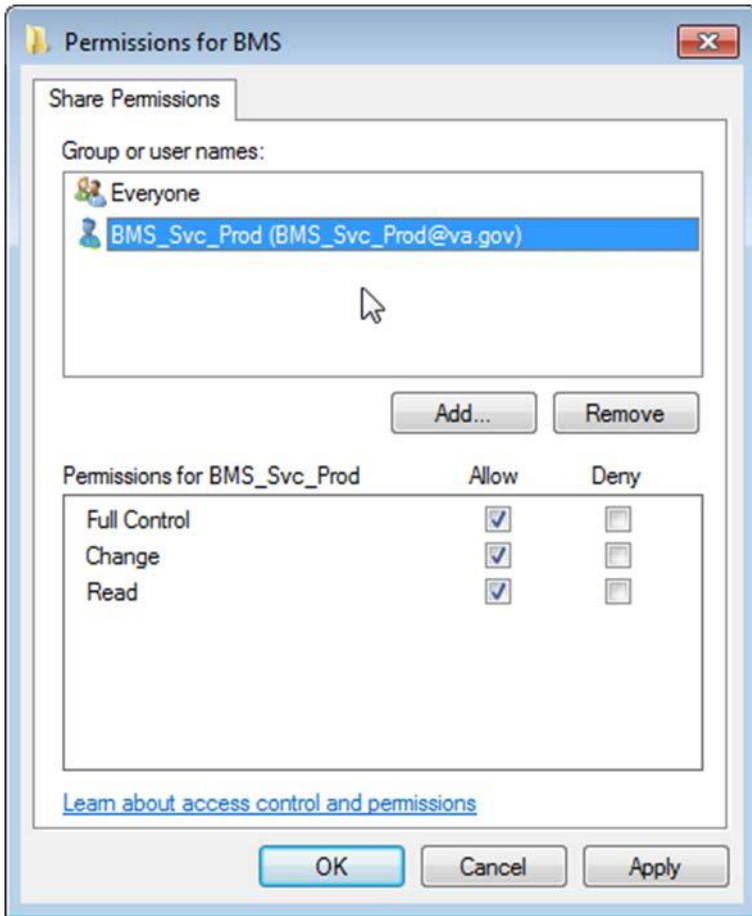

- Click Ok to close Permissions window. It will take you back to Advanced Sharing window.

Figure 58- Advanced Sharing Window

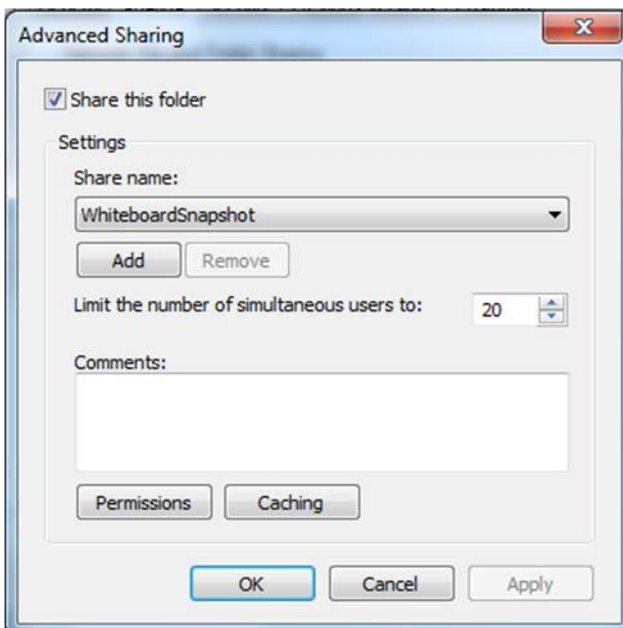

- Now, click OK to share the folder.
- Close Whiteboard Snapshot properties window.

Having these two folders shared and having that user given the rights previously mentioned, if someone is logged in the network with that user, he/she could access those folders from Windows Explorer using an URI address. See screenshot below:

Figure 59- WardGroup1-PC Path

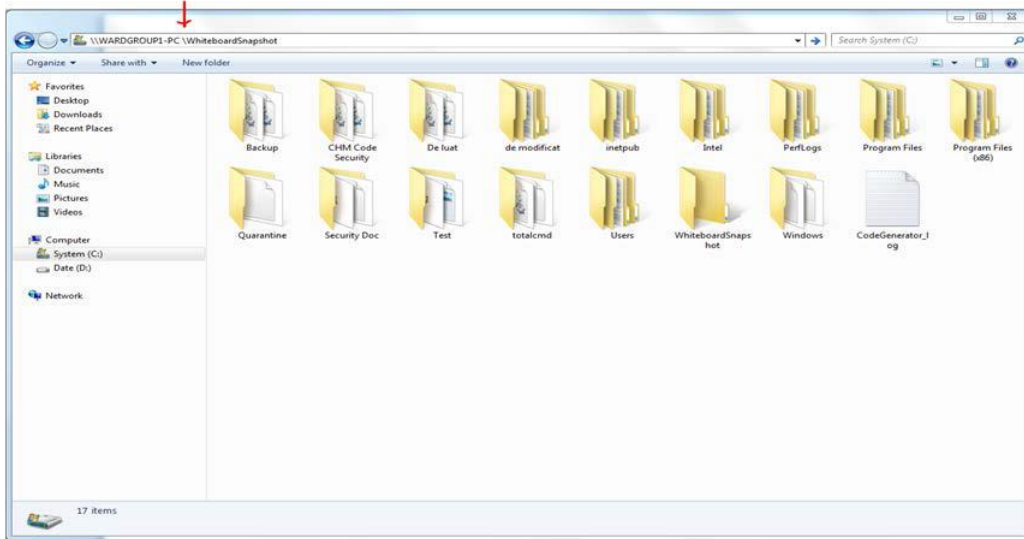

2.6.4 Assign Snapshot Folder Path to Ward Group

Within the BMS Application, under Site Settings and then Contingency Settings page, the Admin should enter the values as captured in the screenshot (\\WARDGROUP1-PC\WhiteboardSnapshot for WARD GROUP 1 and respectively \\WARDGROUP2-PC \WhiteboardSnapshot for WARD GROUP 2).

NOTE: The Windows User (`acc\VAACBMSPrd`) must have full read/write access to this folder.

Figure 60-Contingency Settings Page

[Return to Admin Main Page](#)

Contingency Settings - VA BOSTON HEALTHCARE SYSTEM, BROCKTON CAMPUS (BRK)

Ward Group	Whiteboard Report Path
WARD GROUP 1	<input type="text" value="\\WARDGROUP1-PC\WhiteboardSnapshot"/>
WARD GROUP 2	<input type="text" value="\\WARDGROUP2-PC \WhiteboardSnapshot"/>
WG LILI	<input type="text"/>

[BMS Home](#) | [Icon Legend](#) | [Information](#) |

2.6.5 Associate Scheduler with Whiteboard Report

Within the BMS Application, Facility Home page, under Site Options and then Background Processors page, a Scheduler should be associated in the Whiteboard Report section.

Under the Whiteboard Report section:

- In the “Add/Update Scheduler:” field, select the schedule frequency that Whiteboard should be backed up.
- Click Save Scheduler button.

Figure 61- Whiteboard Report Scheduler Association

[Return to Admin Page](#)

Background Processors - VA BOSTON HEALTHCARE SYSTEM, BROCKTON CAMPUS (BRK)

Whiteboard Report

Current Scheduler: NONE

Add/Update Scheduler:

Patients Pending Bed Placement List

Current Scheduler: NONE

Add/Update Method:

Add/Update Scheduler:

[BMS Home](#) | [Icon Legend](#) | [Information](#)

2.7 EMS Mobile Device Configuration

In order to configure the BMS EMS Mobile Devices, the following steps must be completed:

- The local IS must create a local Service Account with a password that never expires and does not change. This account must not have any kind of policy that restricts its use to specific computers. The EMS Mobile Device will use this account to access the EMS Mobile page. This local Service Account can be the same as the Whiteboard Kiosk Default User Account created in Section 2.5.2.
- Each facility must enter the local Service Account and Password in the EMS Default User and Password fields on the Facilities Settings page.
- Configure the Mobile Device so that when it boots up, it will automatically open IE and go to the specified URL.

2.7.1 Configure EMS Mobile Device Default Login User

For the current facility, a default user must be configured in the BMS application for the EMS Mobile Device.

To accomplish this, the Facility Admin User must do the following:

- Go to the Facility Home Page.
- Click on the Site Options link.
- Click on the Facility Setting link.
- Fill the fields “EMS Default User Name:”, “EMS Password:”, and “EMS Password

Confirm:” with the BMS Local Service Account.

Figure 62- EMS Fields Filled on the Facility Settings Page

PARAMETER	OPTIONS
BMS Server Time Zone	CENTRAL STANDARD TIME
Facility Site Time Zone	CST
Auto-Removal Patients Pending Bed Placement List?	Yes
Auto-Remove Edis Patients from Pending Bed Placement List?	No
Auto Placement of Transfers onto PPBP List?	Yes
Integrated Facility?	No
Facility Name:	VA NORTH TEXAS HEALTH CARE SYSTEM: DALLAS VJ
Facility Address 1:	4500 S. LANCASTER RD.
Facility Address 2:	DALLAS, TEXAS 75216
Facility Point-of-Contact:	JEFF ALLEN
Facility POC Email:	JEFFREYD.ALLEN@VA.GOV
Facility POC Telephone:	214 857-4607
Local Time Adjust:	0
EMS Default User Name:	vhanbbedgmt
EMS Password:	
EMS Password Confirm:	
Whiteboard Kiosk Default User Name:	vhanbkioskbrmsw
Whiteboard Kiosk Password:	
Whiteboard Kiosk Password Confirm:	
<input type="button" value="Submit"/> <input type="button" value="Cancel"/>	

- Click the Submit button.

Table 15-Facility Settings Page Parameters

Column	Description
EMS Default User Name:	The BMS Service Account ID needed to load the EMS Mobile Page for Mobile Devices.
EMS Password:	The BMS Service Account ID password needed to load the EMS Mobile Page for Mobile Devices.
EMS Password confirm:	The confirmation of the password.

This setup can also be completed by the system Support User:

- Go to the BMS Admin Page
- Click on the Edit BMS Facility Settings link
- Click on the Facility Name Drop Down and select the name of the Facility to be configured
- Fill the fields “EMS Default User Name”, “EMS Password” and “EMS Password Confirm” with the BMS Local Service Account

Figure 63-EMS Fields Filled on the BMS Admin Page

The screenshot shows the 'ADMINISTRATION SECTION - FACILITY EDIT' page. Key fields are populated as follows:

- Select Facility Name:** NTX - DALLAS (549 - ACTIVE: YES)
- Facility Site ID:** NTX (549 - DALLAS)
- Full Facility Name:** VA NORTH TEXAS HEALTH CARE SYSTEM, DALLAS VA
- Facility Point-of-Contact:** JEFF ALLEN
- Facility POC Email:** JEFFREYD.ALLEN@VA.GOV
- Facility POC Telephone:** 214.987.4007
- Facility Address 1:** 4505 S. LAMAR BLVD.
- Facility Address 2:** DALLAS, TEXAS 75216
- Facility City/State/ZIP:** DALLAS TX 75216
- User operations:** A table with columns for 'Selected', 'User Name', 'BMS, Read', and 'BMS, Write'. Two users are listed: 'aac.dva.va.gov/BMS-CORCOW' and 'aac.dva.va.gov/YAACBARDCJ'.
- Region:** 17
- BMS Active/Live Site?** Yes
- Allow Admin to Access Inactive Site?** No
- Integrated Facility?** No
- Auto Placement of Transfers onto PMP List?** Yes
- Ward Prefix:** VHANTXBMSMALER
- EMS Default User Name:** vhartobedmgmt
- Whiteboard Kiosk Default User Name:** vhartokioskmgmt

- Click the Submit button

Table 16-BMS Admin Page Parameters

Column	Description
EMS Default User Name:	The BMS Service Account ID needed to load the EMS Mobile Page for Mobile Devices.
EMS Password:	The BMS Service Account ID password needed to load the EMS Mobile Page for Mobile Devices.
EMS Password confirm:	The confirmation of the password.

2.7.2 Configure EMS Mobile Device URL

For the current facility, the EMS Device URL must be configured in the EMS Mobile Device. The URL

to be entered has a special format:

<https://vaww.bms.va.gov/EMSMobileLogon?code=BRK>.

Table 17-Description and Configuration for EMS Mobile Device URL Parameters

Parameter	Short Description	Options
Code	Code of facility (e.g. BROCKTON = BRK)	Enter the 3-character facility ID.

EMS staff can access the BMS Web page for mobile devices at the URL set up by their local IS staff. Be sure to use the code of the facility for which access is needed.

The following page is displayed:

Figure 64-EMS Staff Page for Mobile Devices



2.8 VistA Integration

This chapter describes the process of importing vocabularies, entities, patient admission, transfer, discharge (ADT) and patient pending bed placement information from VistA.

In order to integrate with VistA certain steps should be completed:

1. Choose VistA site
2. Define Schedulers
3. Run Scheduler
4. View Audit Results

2.8.1 Choose VistA Site

VistA Sites tab from Background Processors page of Admin section allows the user to view the list of VA facility sites sharing the same VistA instance and to add a new VA facility to a VistA instance.

2.8.1.1 Adding a New VistA Site

To add a VA facility site to a VistA instance, follow the steps presented below.

1. From the Background Processors page of Admin section select VistA Sites to display the page in the following image. A list of VA facility sites is displayed in the column to the left of the page.

Figure 65-Adding a VistA Site

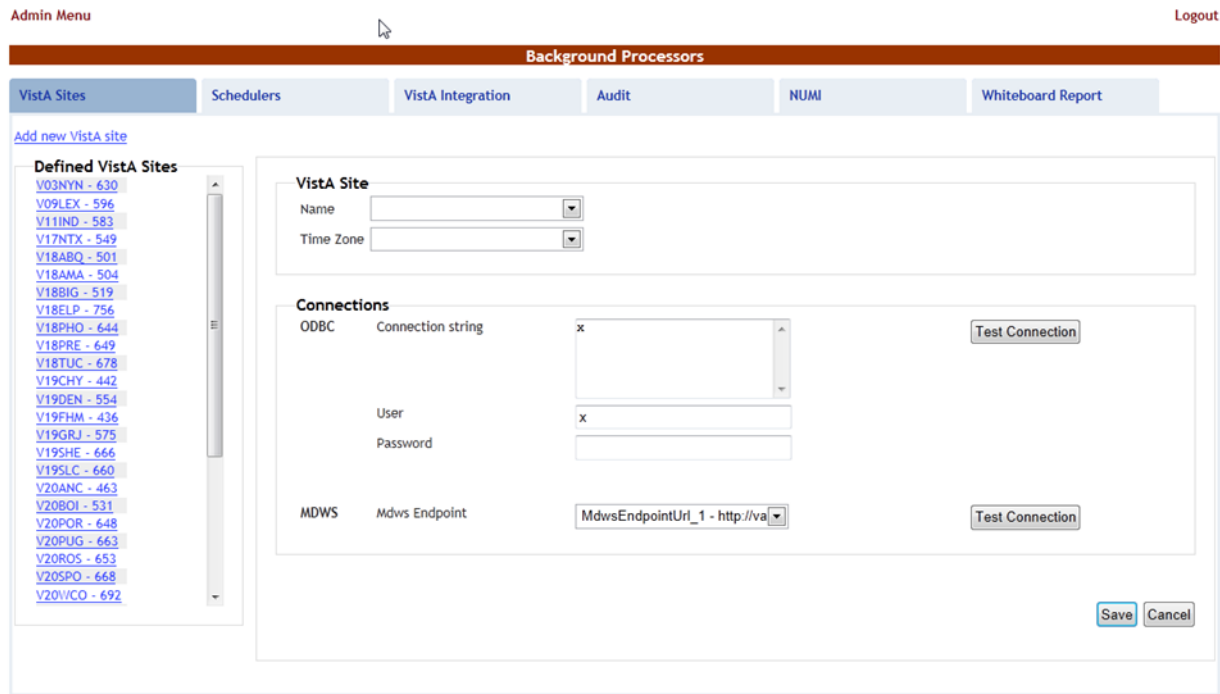

[Back to Regional Page](#) |

2. Click the Add new VistA site link then from the VistA Site area use the Name field to select the code of the site you want to add to the current VistA instance, and then select the Time Zone.

In the Connections area you can choose between two connection methods: ODBC, MDWS and VIA. Fill in the following data for the ODBC method:

Table 18-New VistA Site Parameters

Column	Description
Connection String	The connection string for the ODBC method.
User	The username for the connection.
Password	The password associated to the user account.
MDWS Endpoint	***MDWS available to be selected but no longer supported.
VIA	Select VIA connector.

You can use the Test Connection buttons to verify the connection and press the Save button to enter the data into the system.

The newly added site will be added in the sites list to the left of the screen.

2.8.2 Define Schedulers

The Schedulers tab from Background Processors page of Admin section displays a list of schedulers defined by user. It allows the user to add new schedulers, edit or remove old schedulers.

NOTE: To run the schedulers, the VistA Integration tab must be used (see next section VistA Integration

for details).

The Schedulers tab is displayed as in the following image:

Figure 66-Schedulers Tab

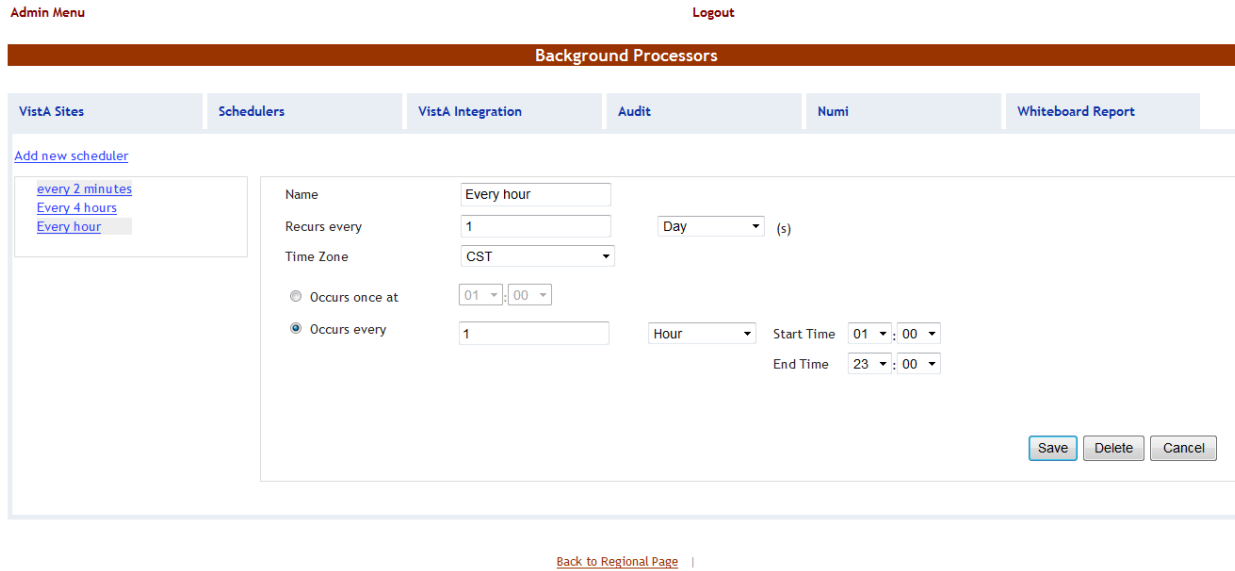

2.8.2.1 Adding a New Scheduler

To add a new scheduler, follow the steps presented below.

1. From the Background Processors page select the Schedulers tab.
2. In the Schedulers tab fill in the following data:

Table 19-New Scheduler Parameters

Column	Description
Name	The name of the scheduler.
Recurs every	The frequency.
Time Zone	Time zone associated with the scheduler.
Occurs once at/Occurs every	The frequency values.

After setting the desired frequency for the new scheduler, do not forget to press the Save button to enter the data into the system.

2.8.3 Run Scheduler

The VistA Integration tab is used to run (automatically or manually) the defined schedulers and to select which data categories will be affected by a scheduler's action.

The VistA Integration tab is displayed as in the following image:

Figure 67-VistA Integration Tab

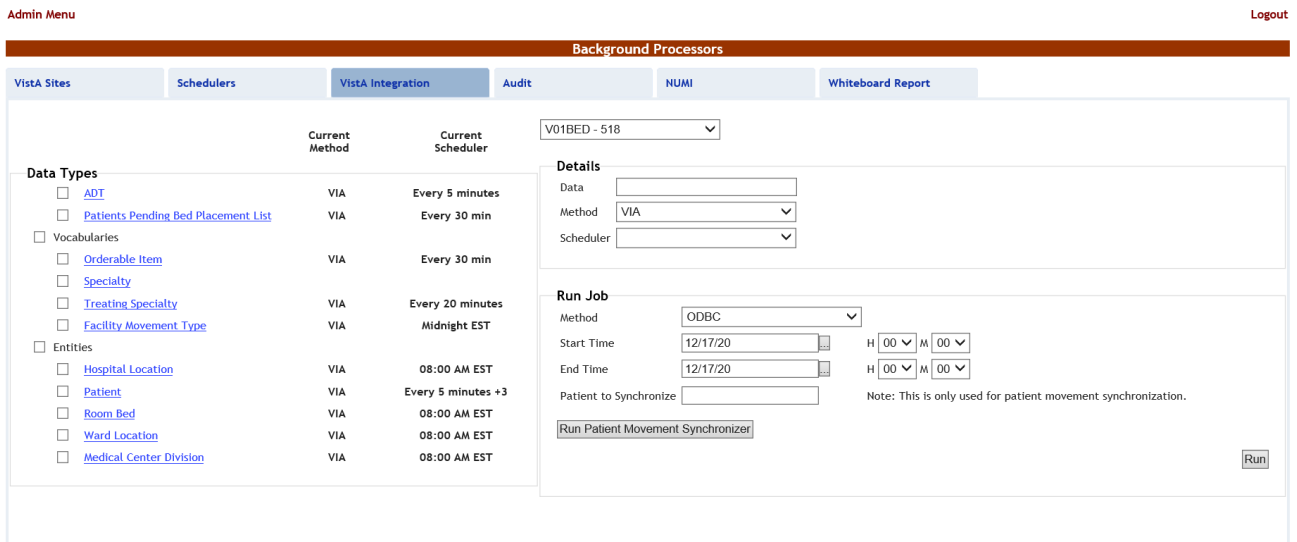

[Back to Regional Page](#) |

From the field in the upper part of the page select the VistA site where the scheduler(s) will run.

Next step:

- Either click one data category from the column to the left (its name will appear in the Data field) and then select a method and scheduler from the Method and Schedulers fields in the Details area: this will cause the selected scheduler to run at the time set for it in the Schedulers tab and to bring data from the selected category.
- Or select several data categories (using the check-boxes) then select a connection method from the Run Job area, set the Start time/End time and click the Run button: this will cause the scheduler set using the selected method to start running now and bring the data from the selected categories.

2.8.4 View Audit Results

The Audit tab displays the results of the operations performed in the VistA Integration tab.

The Audit tab is displayed as shown in the following image.

Figure 68- Audit Tab



The options to the left of the page allow the user to determine the filter criteria for the generated audit reports. The options to the right of the screen allow the user to select the type of operation to be captured by the audit report as well as the time interval for the audit.

After selecting the desired criteria, click the Filter by button to display the page as in the following image.

Figure 69- View Audit Results

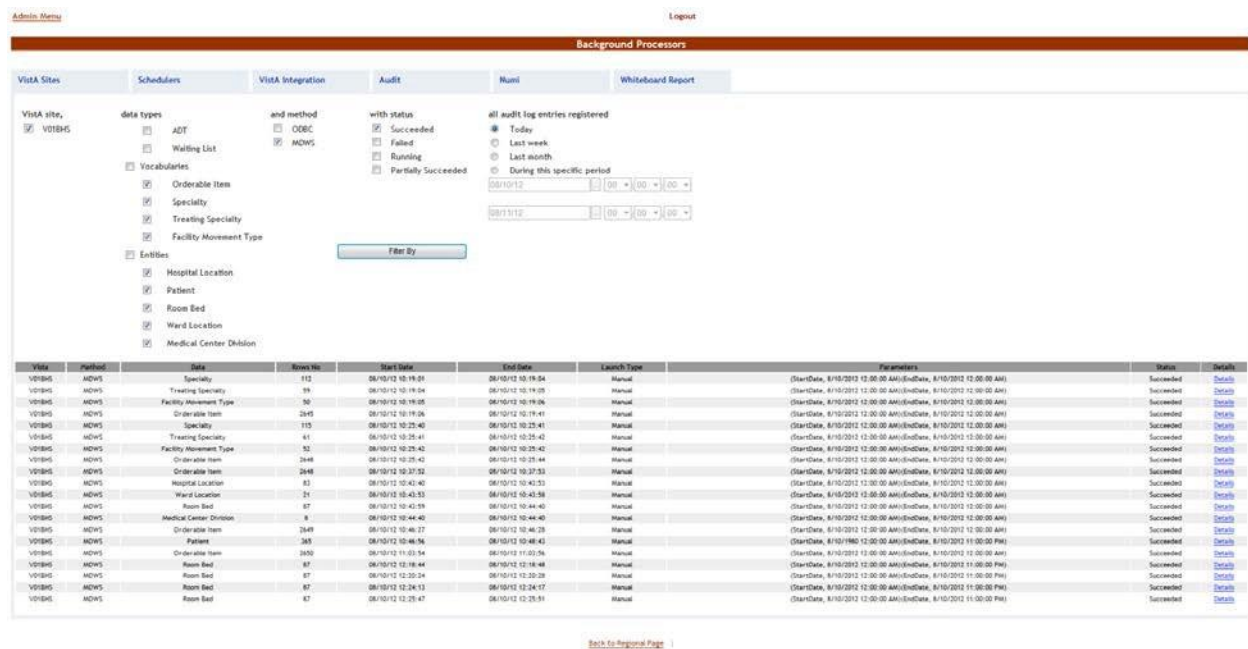

A list of operations is displayed. For each entry the following data is available:

Table 20-View Audit Results Columns Report

Column	Description
VistA	The VistA site where the audit action has been performed.
Method	The method used for connecting to the VistA site.
Data	The type of data retrieved by the VistA integration operation.
Rows no	The number of operations of the selected type captured by the audit action.
Start Date	The start date of the retrieval operation.
End Date	The end date of the retrieval operation.
Launch Type	The way the audit action has been launched.
Parameters	Audit operation start date and time, and end date and time.
Status	The status of the VistA integration action.
Details	Clicking this link will display the number of entries in the report.

2.9 NUMI Integration

This chapter describes the process of importing patient level of care information from NUMI.

NUMI connects to VistA for synchronization of patient data using the NUMI Web Service that is part of the Commercial Off the Shelf McKesson product. Authentication to the NUMI Web Service is done by a NUMI supplied secret key.

NUMI Patient Level of Care transaction involves the following steps:

- Change patient level of care in NUMI.
- BMS Reader component will detect the patient level of care in NUMI.
- Patient level of care will be retrieved through a web service method call.
- BMS Writer component will update patient level of care in BMS database.

Integration Settings

There are a limited number of configuration parameters for NUMI.

- Secret Key
- Number of sites per call
- Path to NUMI web service

These configurations are stored in `BMS.Service.Host.exe.config`

The current secret key is: <authorization key>

The number of sites per call parameter how many sites will be bundled together in a transaction to NUMI. If this number is increased one should consider the frequency in which the calls are scheduled. Adding more sites will increase the transaction size and length.

Currently all NUMI servers operate on port 100 at the specified endpoint
<https://<servername>.aac.dva.va.gov/Inpatient.asmx>.

In order to integrate with NUMI certain steps should be completed:

1. Choose VistA site
- Bed Management Solution (BMS)
 Technical Manual

2. Define Schedulers
3. Select Scheduler

2.9.1 Choose VistA Site

This step is the same as the one performed on VistA Integration process and can be referenced from [Section 2.7.1](#).

2.9.2 Define Schedulers

The process of defining schedulers can be referenced from Vista Integration process, [Section 2.7.2](#).

2.9.3 Select Scheduler

The NUMI tab is used to select the scheduler that will connect to the NUMI server and will retrieve data for a certain VistA site.

The NUMI tab is displayed as in the following image.

Figure 70- NUMI Tab



From the Schedulers field select the scheduler created to retrieve the NUMI data then click the Add button: following page is displayed.

Figure 71- Selecting the VistA Site for NUMI data

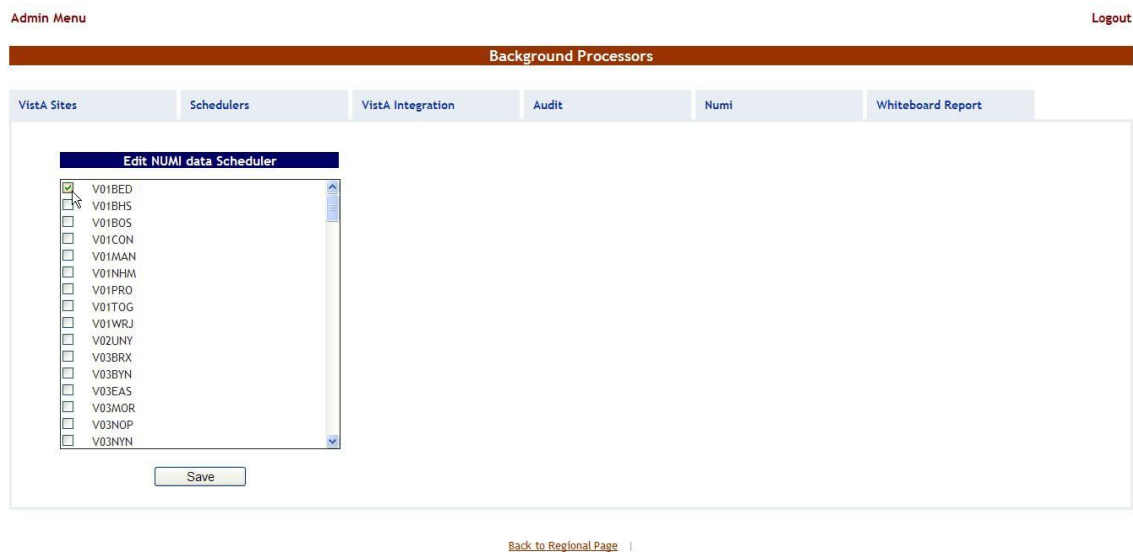

Select the VistA site for which the selected scheduler will retrieve NUMI data then press the Save button. Use the Edit link to select a different site for which the scheduler should retrieve NUMI data.

3 Application structure

3.1 Application Components

BMS application consists of the following components:

- BMS Databases (BMS Database,, BMS EIS, BMS_DS, BMS_DW, BMS InstanceStore and BMS History)
- BMS Services (BMS Service and Win ServiceHost)
 - BMS Service
 - Win Service Host (EIS Service, PAP service, PDP service, RS service and STS service)
- BMS Web Site

3.2 Application Directory Structure

BMS application directory is structured as is presented below:

```
+---Consoles
| +---PolicyManager
+---Databases
| \---SQLData
| | \---Job Logs
| | \---WMI_UserGroup
+---Services
| +---BMS
| | \---DBRepository
| | \---LinqToSql
| | \---LocalReportWhiteboard
| | \---Scripts
| +---EIS
| | \---DBRepository
| +---EVS (No longer used as of 2*23 release)
| | \---DBRepository
| +---PAP
| | \---DBRepository
| +---PDP
| +---RS
| +---Shared
| \---STS
+---WebSite
| +---bin
| | \--- LocalReportWhiteboard
```

```

| | \--- Scripts
| +---Content
| | \---images
| | +---themes
| | | +---base
| | | | \---images
| +---Reporting
| +---ReportsLocal
| +---Scripts
| \---Views

```

3.3 Database Architecture

The BMS Database implementation is comprised of three main parts:

- BMS Database
 - BMS_EVS (Enterprise Vocabulary database) **No longer in use as of BMS*2*23 deployment.**
 -
 - BMS_EIS (Entity Identification Services database)
 - BMS_AUTHZ (Authorization database) **No longer in use as of BMS*2*21 deployment.**
 - BMS (Bed Management database).
 - BMS_History (BMS Transactional History)
 - BMS_InstanceStore (BMS Instances)
- BMS_DS – Data Loaded by an ETL job
- BMS_DW - Data Loaded by an ETL job

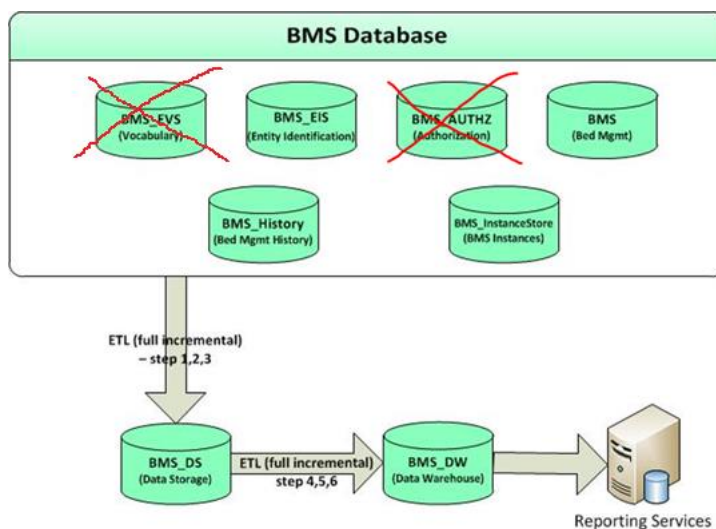

Figure 72-Database Architecture

3.4 Component Files

A list with files for each BMS component is presented below:

Table 21-BMS Database Files

Relative Path	File	Description
Databases\SQLData Databases\SQLData2 Databases\SQLLogs	BMS_Data.mdf	Database files (BMS database, BMS Authz, BMS EIS....) Note: BMS_AUTHZ is no longer utilized as of BMS 2*21. Note: BMS_EVS is no longer utilized as of BMS 2*23.
	BMS_Data_F.ndf	
	BMS_Log.ldf	
	BMS_AUTHZ_Data.mdf	
	BMS_AUTHZ_Log.ldf	
	BMS_DS_Data.mdf	
	BMS_DS_Data_F.ndf	
	BMS_DS_Log.ldf	
	BMS_DW_Data.mdf	
	BMS_DW_Log.ldf	
	BMS_EIS_Data.mdf	
	BMS_EIS_Data_F.ndf	
	BMS_EIS_Log.ldf	
	BMS_HISTORY_Data.mdf	
	BMS_HISTORY_Data_F.ndf	
	BMS_HISTORY_Log.ldf	
	BMS_InstanceStore_Data.mdf	
	BMS_InstanceStore_Log.ldf	
	BMS_Reports_Log.txt	
BMS_Reports_Log_Incremental.txt		
AdapterRepository.dll		
Databases\SQLData\Job_Logs	Common.dll	BMS Report Full job file log and BMS Incremental job file log.
	connectionConfiguration.config	
Databases\SQLData\WMI_Us	Connections.SingleDatabase.dll	Binaries of WMI UserGroup application.
	ContextWriter.dll	
	General.MT.dll	
	Infoworld.Configuration.dll	
	LOOP_IT.bat	

Relative Path	File	Description
erGroup	MessageRequest.bat	This process is no longer needed and removed from AT Scheduler as of BMS 2*21.
	MiddleTier.dll	
	MS.Common.dll	
	MS.Configuration.dll	
	MS.Connections.dll	
	PowerShellMessageRequest.ps1	
	WMI_UserGroup.exe	
	WMI_UserGroup.exe.config	
	WMI_UserGroup.vshost.exe	
	WMI_UserGroup.vshost.exe.config	
	WMI_UserGroup.vshost.exe.manifest	
	Connections.xml	
	InfoWorld.WMI_UserGroup.DTO.DTOPermissions.xml	
Databases\SQLData\WMI_UserGroup\ DBRepository		File used to set the connection to the database.
		XML mapping file which contain mapping definitions between ePractice datasets and SQL tables. The dataset is specified by setting the <MyDataSetInfo> tag. The table to interact with – specified through the <MyDataTable> tag – is defined by four commands – usually stored procedures – which represent the Create, Read, Update and Delete (CRUD) operations which can be performed on the table: select (Read), insert (Create), update (Update) and delete (Delete). Stored procedure parameters are passed from these datasets and mapped in the same XML file.

Table 22-BMS Service Files

Relative Path	File	Description
Services\BMS	AdapterRepository.dll	The binaries of the BMS Service.
	AuditTrailSender.dll	
	AuthenticationProxy.dll	
	AuthorizationSubscriber.dll	
	BMS.Contracts.dll	
	BMS.DataAccess.dll	
	BMS.Facade.dll	
	BMS.Facade.Contracts.dll	
	BMS.Host.dll	
	BMS.Numi.dll	
	BMS.PAPContracts.dll	
	BMS.Schedulers.dll	
	BMS.Security.dll	
	BMS.ServiceHost.exe	
	BMS.ServiceHost.exe.config	
	BMS.ServiceImplementation.dll	
	BMS.ServicesWrapper.dll	
	BMS.Utils.dll	
	BMS.VistaIntegration.dll	
	BMS.VistaIntegration.Cache.dll	
	BMS.VistaIntegration.Data.dll	
	BMS.VistaIntegration.HL7.dll	
	BMS.VistaIntegration.Mdws.dll	
	BMS.VistaWorker.dll	
	BMS.VistaWorker2.Writer.dll	
	BMS.WhiteboardReport.dll	
	BMS.Workflows.CustomActivities.dll	
	BMS.Workflows.PropertyPromotionActivity.dll	
	BMS.Workflows.WF.dll	
	Common.dll	
connectionConfiguration.config		
Connections.SingleDatabase.dll		
ContextWriter.dll		
DataUtil.dll		
EISContracts.dll		

	General.MT.dll	
	HL7DataTypes.dll	
	IContracts.dll	
	ICTSEdit.dll	
	Infoworld.Configuration.dll	
	InterSystems.Data.CacheClient.dll	
	log4net.dll	
	log4netAsync.dll	
	Mdws2ORM.dll	
	MiddleTier.dll	
	MS.Common.dll	
	MS.Configuration.dll	
	MS.Connections.dll	
	RS.Contracts.dll	
	Saml20.dll	
	SecurityTokenCache.dll	
	Tracing.dll	
	VistASites.xml	
	Xacml2.dll	
	XacmlCore.dll	
Services\BMS\LocalReportWhiteboard	WardWhiteboard.rdlc	Ward whiteboard report file.

Table 23-WIN Service Host Files

Relative Path	File	Description
Services\EIS	BindingExtensions.dll	Binaries of the EIS Service.
	DTOGenericService.dll	
	DTOHL7Service.dll	
	EISAuditUtil.dll	
	EISAutomaticLink.dll	
	EISCache.dll	
	EISContracts.dll	
	EISDataAccess.dll	
	EISNotifications.dll	
	EISServiceGenericImplementation.dll	
	EISServiceHL7Implementation.dll	
	EISServiceImplementation.dll	
	EISServiceImplementation.dll.config	

	ICSharpCode.SharpZipLib.dll	
	Connections.xml	XML mapping files which contains mapping definitions between ePractice datasets and SQL tables. The dataset is specified by setting the <MyDataTable> tag – is defined by four commands – usually stored procedures – which represent the CRUD operations which can be performed on the table: select <MyDataSetInfo> tag. The table to interact with – specified through the (Read), insert (Create), update (Update) and delete (Delete). Stored procedure parameters are passed from these datasets and mapped in the same XML file. Connections.xml file is used to set the connection string to BMS_EIS database.
	InfoWorld.EIS.DTOGenericService.DTOAutomaticLink.xml	
	InfoWorld.EIS.DTOGenericService.DTODomain.xml	
	InfoWorld.EIS.DTOGenericService.DTOEntity.xml	
	InfoWorld.EIS.DTOGenericService.DTOAutomaticLink.xml	
	InfoWorld.EIS.DTOGenericService.DTODomain.xml	
	InfoWorld.EIS.DTOGenericService.DTOEntityType.xml	
	InfoWorld.EIS.DTOGenericService.DTOEntityTypeClassifier.xml	
	InfoWorld.EIS.DTOGenericService.DTOEntityTypeTraitCoresp.xml	
	InfoWorld.EIS.DTOGenericService.DTOTrait.xml	
	InfoWorld.EIS.DTOGenericService.DTOTraitAssignment.xml	
	InfoWorld.EIS.DTOGenericService.EntityManagement.DTOEntityManageLink.xml	
	InfoWorld.EIS.DTOGenericService.EntityManagement.DTOEntityMerge.xml	
	InfoWorld.EIS.DTOGenericService.EntityManagement.DTOEntitySetStatus.xml	
	InfoWorld.EIS.DTOGenericService.LinkAlgorithmManagement.LinkAlgorithmTrait.xml	
	InfoWorld.EIS.DTOGenericService.LinkAlgorithmManagement.LinkAlgorithmTraits.xml	
	InfoWorld.EIS.DTOGenericService.LinkAlgorithmManagement.Match.xml	
	InfoWorld.EIS.DTOGenericService.QueryFunctions.DTOConflictingEntities.xml	
	InfoWorld.EIS.DTOGenericService.QueryFunctions.DTOFindEntity.xml	
	InfoWorld.EIS.DTOGenericService.QueryFunctions.DTOGetAllInfoPar.xml	
	InfoWorld.EIS.DTOGenericService.QueryFunctions.DTOGetAllInformationForAnEntity.xml	
	InfoWorld.EIS.DTOGenericService.QueryFunctions.DTOGetSupportedDomains.xml	
	InfoWorld.EIS.DTOGenericService.QueryFunctions.DTOLinkedEntities.xml	
	InfoWorld.EIS.DTOHL7Service.Address.xml	
	InfoWorld.EIS.DTOHL7Service.Container.xml	
	InfoWorld.EIS.DTOHL7Service.ContainerFilter.xml	
	InfoWorld.EIS.DTOHL7Service.ContainerInfo.xml	
	InfoWorld.EIS.DTOHL7Service.Device.xml	

	InfoWorld.EIS.DTOHL7Service.DeviceFiltr.xml	
	InfoWorld.EIS.DTOHL7Service.DeviceInfo.xml	
	InfoWorld.EIS.DTOHL7Service.ManufacturedMaterial.xml	
	InfoWorld.EIS.DTOHL7Service.ManufacturedMaterialFiltr.xml	
	InfoWorld.EIS.DTOHL7Service.ManufacturedMaterialInfo.xml	
	InfoWorld.EIS.DTOHL7Service.Material.xml	
	InfoWorld.EIS.DTOHL7Service.MaterialFiltr.xml	
	InfoWorld.EIS.DTOHL7Service.MaterialInfo.xml	
	InfoWorld.EIS.DTOHL7Service.NonPersonLivingSubject.xml	
	InfoWorld.EIS.DTOHL7Service.NonPersonLivingSubjectFiltr.xml	
	InfoWorld.EIS.DTOHL7Service.NonPersonLivingSubjectInfo.xml	
	InfoWorld.EIS.DTOHL7Service.Organization.xml	
	InfoWorld.EIS.DTOHL7Service.OrganizationFiltr.xml	
	InfoWorld.EIS.DTOHL7Service.OrganizationInfo.xml	
	InfoWorld.EIS.DTOHL7Service.OrganizationPaging.xml	
	InfoWorld.EIS.DTOHL7Service.Person.xml	
	InfoWorld.EIS.DTOHL7Service.PersonFiltr.xml	
	InfoWorld.EIS.DTOHL7Service.PersonInfo.xml	
	InfoWorld.EIS.DTOHL7Service.Place.xml	
	InfoWorld.EIS.DTOHL7Service.PlaceFiltr.xml	
	InfoWorld.EIS.DTOHL7Service.PlaceInfo.xml	
	InfoWorld.EIS.DTOHL7Service.Telecom.xml	
	InfoWorld.WSEventing.DTO.CustomSubscriptions.xml	
	InfoWorld.WSEventing.DTO.Endpoints.xml	
	InfoWorld.WSEventing.DTO.FilterDialects.xml	
	InfoWorld.WSEventing.DTO.Message.xml	
	XamlDataContracts.DSXamlReverse.xml	
	XamlDataContracts.RootXAML.xml	
	XXamlDataContracts.XAMLFiltr.xml	
	ActionManager.dll	
	BindingExtensions.dll	
Services\EVS (No longer used as of 2*23 release)	CodingSystems.DAL.dll	Binaries of the EVS Service (No longer used as of 2*23 release)
	Configuration.dll	
	connectionConfiguration.config	
	Connections.Common.dll	

CTSEdit.dll
CTSEdit.Utils.dll
CTSEditBulk.dll
CTSExport.dll
CTSImport.dll
CTSImportProxy.dll
CTSService.Utils.dll
DTOCodeMappingEdit.dll
DTOMapping.dll
DTOMessageBrowser.dll
DTOMessageEdit.dll
DTOMessageRuntime.dll
DTOVocabularyEdit.dll
DTOVocabularyEdit.dll.config
EVWrapper.dll
EVWrapper.dll.config
ExportCS.xls
Factory.dll
HL7DataTypes.XmlSerializers.dll
IContracts.dll
ICSharpCode.SharpZipLib.dll
ICTSEdit.dll
ICTSEditBulk.dll
ICTSExport.dll
ICTSImport.dll
IEventing.dll
MappingImpl.dll
Message.dll
MessageImpl.dll
MessageImpl.dll.config
MS.Caching.dll
Notify.dll
SecureChannel.dll
Security.Null.dll
securityConfiguration.config
VocabularyBrowser.DTO.dll
VocabularyImpl.dll
VocabularyRuntime.DTO.dll
XamlDataContracts.dll
XamlImpl.dll

Connections.xml
InfoWorld.WSEventing.DTO.CustomSubscriptions.xml
InfoWorld.WSEventing.DTO.Endpoints.xml
InfoWorld.WSEventing.DTO.FilterDialects.xml
InfoWorld.WSEventing.DTO.Message.xml
InfoWorld.WSEventing.DTO.MessageGet.xml
InfoWorld.WSEventing.DTO.MessageGetDeliveryTo.xml
InfoWorld.WSEventing.DTO.Subscriptions.xml
XamlDataContracts.DSXamlReverse.xml
XamlDataContracts.RootXaml.xml
XamlDataContracts.XAMLFiltr.xml
ActionManager.dll
AuthorizationProxy.dll
Configuration.dll
connectionConfiguration.config
Connections.Common.dll
Microsoft.ApplicationBlocks.Data.dll
Microsoft.ApplicationBlocks.ExceptionManagement.dll
Microsoft.ApplicationBlocks.ExceptionManagement.Interfaces.dll
Microsoft.Practices.EnterpriseLibrary.Common.dll
Microsoft.Practices.EnterpriseLibrary.ExceptionHandling.dll
Microsoft.Practices.EnterpriseLibrary.ExceptionHandling.Logging.dll
Microsoft.Practices.EnterpriseLibrary.Logging.dll
Microsoft.Practices.ObjectBuilder.dll
MS.Caching.dll
ObjectPickerHelper2.dll
PAPProxy.dll
PDPServicesAuthorizationManager.dll
PolicyAdministrationPoint.dll
PolicyAdministrationPoint.dll.config

XML mapping files which contains mapping definitions between ePractice datasets and SQL tables. The dataset is specified by setting the <MyDataSetInfo> tag. The table to interact with – specified through the <MyDataTable> tag – is defined by four commands – usually stored procedures – which represent the CRUD operations which can be performed on the table: select (Read), insert (Create), update (Update) and delete (Delete).

	SecureChannel.dll	
	Security.Null.dll	
	Connections.xml	
	InfoWorld.DE.DataAccess.LabSet.xml	
	InfoWorld.DE.DataAccess.LabSetId.xml	
	InfoWorld.DE.DataAccess.SentStatus.xml	
	InfoWorld.WSEventing.DTO.CustomSubscriptions.xml	
	InfoWorld.WSEventing.DTO.Endpoints.xml	
	InfoWorld.WSEventing.DTO.FilterDialects.xml	
	InfoWorld.WSEventing.DTO.Message.xml	
	InfoWorld.WSEventing.DTO.MessageGet.xml	
	InfoWorld.WSEventing.DTO.MessageGetDeliveryTo.xml	
	InfoWorld.WSEventing.DTO.Subscriptions.xml	
	PolicyDecisionPoint.dll	
	PolicyDecisionPoint.dll.config	
	AuthorizationProxy.dll	
	RS.Contracts.dll	
	RS.Proxy.dll	
	RS.ServiceImplementation.dll	
	RS.ServiceImplementation.dll.config	
	7zip.dll	
	AdapterRepository.dll	
	AuditTrailSender.dll	
	AuthorizationSubscriber.dll	
	BindingExtensions.dll	
	Common.dll	
	CommonResources.dll	
	Connections.SingleDatabase.dll	
	ContextWriter.dll	
	DataUtil.dll	
	General.MT.dll	
	HL7CDA.dll	
	HL7CMET.dll	
Services/PAP		Binaries of the PAP Service

	HL7DataTypes.dll	
	ICSharpCode.SharpZipLib.dll	
	Infoworld.Configuration.dll	
	log4net.dll	
	MiddleTier.dll	
	MS.Common.dll	
	MS.Configuration.dll	
	MS.Connections.dll	
	MS.Security.dll	
	Saml20.dll	
	SecurityTokenCache.dll	
	Tracing.dll	
	WSEventing.dll	
	WSEventing.DataAccess.dll	
	WSEventing.DTO.dll	
	Xacml2.dll	
	XacmlCore.dll	
Services/PAP/DBRepository	SecureTokenService.dll	XML mapping files which contains mapping definitions between ePractice datasets and SQL tables. The dataset is specified by setting the <MyDataSetInfo> tag. The table to interact with – specified through the <MyDataTable> tag – is defined by four commands – usually stored procedures – which represent the CRUD operations which can be performed on the table: select (Read), insert (Create), update (Update) and delete (Delete). Stored procedure parameters are passed from these datasets and mapped in the same XML file.
	SecureTokenService.dll.config	
	SecureTokenService.dll.verbose	
	WinServiceHost.exe	
	WinServiceHost.exe.config	
	BMS-Services.log	
	connectionConfiguration.config	

		Connections.xml file is used to set the connection string to BMS_AUTHZ database.
Services/PDP		Binaries of the PDP Service
Services/RS		Binaries of the RS Service
Services/Shared		Shared binaries by BMS Service and Win Service

Services/STS		Binaries of the STS Service
Services		WinServiceHost files.

Table 24-BMS Website Files

Relative Path	File	Description
WebSite	CacheService.svc	The binaries of the BMS Web Site, web site configuration file.
	Global.asax	
	packages.config	
	Web.config	
	WebTrace.log	
	additional_login_msg.txt	Dynamic text for main login page
WebSite\bin	AntiXSSLibrary.dll	Web site's binaries.
	AuditTrailSender.dll	
	AuthenticationProxy.dll	
	BMS.Contracts.dll	
	BMS.Facade.Contracts.dll	
	BMS.Facade.dll	
	BMS.PAPContracts.dll	
	BMS.Security.dll	
	BMS.ServicesWrapper.dll	
	BMS.Utils.dll	
	BMS.Web.dll	
	DevExpress.Data.v20.1.dll	DevExpress
	DevExpress.Office.v20.1.Core.dll	DevExpress
	DevExpress.Pdf.v20.1.Core.dll	DevExpress
	DevExpress.Printing.v20.1.Core.dll	DevExpress
	DevExpress.RichEdit.v20.1.Core.dll	DevExpress
	DevExpress.Utils.v20.1.dll	DevExpress
	DevExpress.Web.Mvc5.v20.1.dll	DevExpress
	DevExpress.Web.v20.1.dll	DevExpress

Relative Path	File	Description
	EISContracts.dll	
	HL7DataTypes.dll	
	HtmlAgilityPack.dll	
	HtmlSanitizationLibrary.dll	
	IContracts.dll	
	ICTSEdit.dll	
	Infoworld.Configuration.dll	
	log4net.dll	
	log4netAsync.dll	
	Microsoft.ReportViewer.Common.dll	
	Microsoft.ReportViewer.DataVisualization.dll	
	Microsoft.ReportViewer.ProcessingObjectModel.dll	
	Microsoft.ReportViewer.WebForms.dll	
	Microsoft.Web.Infrastructure.dll	
	Microsoft.Web.Mvc.dll	
	RS.Contracts.dll	
	Saml20.dll	
	SecurityTokenCache.dll	
	System.Web.Helpers.dll	
	System.Web.Mvc.dll	
	System.Web.Razor.dll	
	System.Web.WebPages.Deployment.dll	
	System.Web.WebPages.dll	
	System.Web.WebPages.Razor.dll	
	Tracing.dll	
	Xacml2.dll	
	XacmlCore.dll	
WebSite\bin\LocalReportWhiteboard	WardWhitebord.rdlc	Ward Whiteboard report file.
WebSite\bin\Scripts	Conditional-validation.js	File used by the site for conditional validation.
WebSite\Content	bundleCss.chirp.config	Images, themes and styles.
	Controls.css	
	LayoutCss.min.css	
	LayoutVistaIntegrationCss.min.css	
	Reports.css	
	Reports.min.css	

Relative Path	File	Description
	Site.css	
WebSite\Content\images	add_tab_24.png	Images used by site.
	arrow_down.png	
	arrow_up.png	
	BMSLogoV6.jpg	
	check_inv.png	
	edit_staff_cancel.png	
	edit_staff_save.png	
	FavIcon.ico	
	Info.png	
	Ladybug.png	
	login_logo.png	
	logo.png	
	order_down.png	
	order_up.png	
	sort_down.png	
	sort_up.png	
WebSite\Content\images\EVS	30day.png	
	Ambulatory.png	
	AnticipatedDischarge.png	
	BedCleaned.png	
	Bedhold.png	
	BedInIsolation.png	
	BedNeedsCleaning	
	BedOutOfService(BedBoard).png	
	BedOutOfService(Vista).png	
	Blankroom.png	
	Blue Arrow.png	
	Blue Arrow_inactive.png	
	Blue Box.png	
	Blue Box_inactive.png	
	Blue Caution.png	
	Blue Caution_inactive.png	
	Blue Circle.png	
	Blue Circle_inactive.png	
	Blue Diamond.png	
	Blue Diamond_inactive.png	
	Blue Heart.png	
	Blue Heart_inactive.png	
	Blue X.png	
	Blue X_inactive.png	
	Bluestar.png	
	Bluestar_inactive.png	

Relative Path	File	Description
	Browncircle.png	
	Browncircle_inactive.png	
	Buckle.png	
	Choking.png	
	CleaningBed.png	
	Close Observation (Patient).png	
	Convalescent (P).png	
	Convalescent (R).png	
	Convalescent Icon (P).png	
	Convalescent Icon (P)_inactive.png	
	Convalescent Icon (R).png	
	Convalescent Icon (R)_inactive.png	
	Dialysis.png	
	DischargeOrdered.png	
	DIVERT.png	
	DMFS.png	
	DMFS_inactive.png	
	Electricwc.png	
	EMSNotified.png	
	Evacuate.png	
	Fall.png	
	Flu Confirmed.png	
	Flu Confirmed_inactive.png	
	Flu Confirmed2.png	
	Flu Confirmed2_inactive.png	
	Flu_Risk2.png	
	Green Circle.png	
	Green Circle_inactive.png	
	Greenstar.png	
	Greenstar_inactive.png	
	Hearingimpaired.png	
	InterwardTransfer.png	
	Legal.png	
	Lift Equipment (Patient) (EM).png	
	Lift Equipment (Room).png	
	NegativePressure.png	
	Negpres.png	
	NumiGreen.png	
	NumiRed.png	
	NumiYellow1.png	
	Observation.png	
	Oneto1.png	
	Orange Circle.png	

Relative Path	File	Description
	Orange Circle_inactive.png	
	Orange Star.png	
	Orange Star_inactive.png	
	Oxygen (Patient) (EM).png	
	PAC Icon 2.png	
	PAC Icon 2_inactive.png	
	PatientSymbol.png	
	PICC.png	
	Placementproblem.png	
	Privateroompt.png	
	PTOptOut.png	
	Purplestar.png	
	Purplestar_inactive.png	
	Red Stop.png	
	Red Stop_inactive.png	
	Redflag.png	
	Redflag_inactive.png	
	Redstar.png	
	Redstar_inactive.png	
	Region.png	
	Respiratory Therapy (Patient).png	
	RoomBedSymbol.png	
	Samename.png	
	Scripts.png	
	Seizure.png	
	Serviceanimal.png	
	Shared Bathroom (Room).png	
	Specmattress.png	
	Stretcher (Patient) (EM).png	
	Suicide Risk.png	
	Telemetry (Patient).png	
	Telemetry (Room).png	
	Ventilator (Patient) (EM).png	
	VirusBlack.png	
	VirusRed.png	
	VirusRed_inactive.png	
	Visuallyimpaired.png	
	WBCaution.png	
	Wheelchair Bound (Patient) (EM).png	
	WomenProgram2.png.png	
	Yellowcircle.png	
	Yellowcircle_inactive.png	
WebSite\Content\themes\base	Jquery.dynameter.css	jQuery controls style-sheets files.

Relative Path	File	Description
	jquery.ui.structure-1.11.4.css	
	jquery.ui.structure-1.11.4.min.css	
	jquery.ui.theme-1.11.4.css	
	jquery.ui.theme-1.11.4.min.css	
	jquery-ui-1.11.4.css	
	jquery-ui-1.11.4.min.css	
WebSite\Content\themes\base\images	ui-bg_diagonals-thick_18_b81900_40x40.png	Images
	ui-bg_flat_10_000000_40x100.png	
	ui-bg_diagonals-thick_20_666666_40x40.png	
	ui-bg_flat_0_aaaaaa_40x100.png	
	ui-bg_flat_75_ffffff_40x100.png	
	ui-bg_glass_55_fbf9ee_1x400.png	
	ui-bg_glass_65_ffffff_1x400.png	
	ui-bg_glass_75_dadada_1x400.png	
	ui-bg_glass_75_e6e6e6_1x400.png	
	ui-bg_glass_95_fef1ec_1x400.png	
	ui-bg_highlight-soft_75_cccccc_1x100.png	
	ui-icons_222222_256x240.png	
	ui-icons_2e83ff_256x240.png	
	ui-icons_454545_256x240.png	
	ui-icons_888888_256x240.png	
	ui-icons_cd0a0a_256x240.png	
WebSite\Reporting	EvacuationPatientReportViewer.aspx	Report Viewer pages.
	EvacuationPatientVISNReportViewer.aspx	
	LocalReportViewer.aspx	
	PPBReportViewer.aspx	
	ReportError.aspx	
	ReportViewer.aspx	
	WhiteboardReportViewer.aspx	
WebSite\ ReportsLocal	BedStatusReport.rdlc	Bed Status Report file.
	FacilityDiversion.rdlc	
	WardOccupancy.rdlc	
WebSite\Scripts	Ace.js	JavaScript files.
	antiForgeryToken.js	
	conditional-validation.js	
	element-change.js	
	Ext-language_tools.js	
	Globalize.cultures.js	
	Globalize.js	
	hoverIntent.js	
	jquery.autosize.js	
	jquery.base64.js	
	jquery.base64.min.js	

Relative Path	File	Description
	Jquery.dynameter.js	
	jquery.jscrollpane.min.js	
	Jquery.limit-textrea.js	
	jquery.maskedinput-1.3.min.js	
	jquery.mousewheel.js	
	jquery.tablescroll.js	
	jquery.tablescroll.min.js	
	jquery.tablesorter.js	
	jquery.tablesorter.min.js	
	jquery.unobtrusive-ajax.js	
	jquery.unobtrusive-ajax.min.js	
	jquery.validate.js	
	jquery.validate.min.js	
	jquery.validate.unobtrusive.js	
	jquery.validate.unobtrusive.min.js	
	jquery.validate-vsdoc.js	
	jquery-1.11.0.js	
	jquery-1.11.0.min.js	
	Jquery-1.11.0.min.map	
	Jquery-ui-1.11.4.js	
	Jquery-ui-1.11.4.min.js	
	json2.js	
	Knockout-3.3.0.js	
	LayoutAdminAutoCompleteAndDatePicker.js	
	LayoutAdminScripts.min.js	
	LayoutAutoCompleteAndDatePicker.js	
	LayoutScripts.min.js	
	LayoutVistaIntegrationDatePicker.js	
	LayoutVistaIntegrationScripts.min.js	
	MicrosoftAjax.debug.js	
	MicrosoftAjax.js	
	MicrosoftMvcAjax.debug.js	
	MicrosoftMvcAjax.js	
	MicrosoftMvcValidation.debug.js	
	MicrosoftMvcValidation.js	
	modernizr-1.7.js	
	modernizr-1.7.min.js	
	Reports.min.js	
	superfish.js	
	supersubs.js	
	whiteboardReport-script.js	
	whiteboard-script.js	
	whiteboard-script.min.js	
WebSite\Views	_ViewStart.cshtml	User Interface views.
	Web.config	
WebSite\Views\Account	LogOff.cshtml	Login/Logout user interface views.

Relative Path	File	Description
	LogOn.cshtml	
WebSite\Views\Admin	AddEditUser.cshtml	Admin section user interface views.
	AddUserOperations.cshtml	
	CacheConfirmation.cshtml	
	ConfirmBulkRevoke.cshtml	
	FacilityEdit.cshtml	
	FacilityEditSaved.cshtml	
	Index.cshtml	
	RefreshUsersConfirmation.cshtml	
	RemoveUserOperations.cshtml	
	SelectUser.cshtml	
	SisterSiteAddEdit.cshtml	
	SisterSiteEditSaved.cshtml	
	UserEditHasSaved.cshtml	
	UserOperationsView.cshtml	
WebSite\Views\AdminComments	Index.cshtml	
	NotifyChange.cshtml	
WebSite\Views\AdminIcon	Delete.cshtml	
	DeleteConfirmation.cshtml	
	Edit.cshtml	
	Index.cshtml	
	SaveConfirmation.cshtml	
	Search.cshtml	
	SearchResult.cshtml	
WebSite\Views\AdminSpecialtyAssociation	Delete.cshtml	Admin specialty association user interface views.
	Index.cshtml	
WebSite\Views\AdminUnavailableReason	AddConfirmation.cshtml	Admin unavailable reason user interface
	Delete.cshtml	
	DeleteConfirmation.cshtml	
	Edit.cshtml	
	EditConfirmation.cshtml	
	Index.cshtml	
	MissingUnavailableReasonText.cshtml	
	UnavailableReasonAlreadyExists.cshtml	
	UnavailableReasonList.cshtml	
WebSite\Views\AdminWaitingArea	AddAction.cshtml	Admin waiting area user interface views.
	Delete.cshtml	
	DeleteAction.cshtml	
	Edit.cshtml	
	EditAction.cshtml	
	Index.cshtml	
WebSite\Views\AdminWhiteboardReport	Delete.cshtml	Admin whiteboard report user interface
	Edit.cshtml	

Relative Path	File	Description
	Index.cshtml	
WebSite\Views\AdtOrderableItems	Confirmation.cshtml	ADT Orderable Items user interface views.
	Index.cshtml	
	OrderableItemsList.cshtml	
WebSite\Views\ApplicationParameters	Index.cshtml	
	Saved.cshtml	
WebSite\Views\BackgroundProcessors	AddEditConfirmation.cshtml	Background Processors user interface views.
	DeleteConfirmation.cshtml	
	Index.cshtml	
WebSite\Views\BedBoard	BedBoardGrid.cshtml	VISN user interface views.
	Index.cshtml	
WebSite\Views\BedBoardModule	Index.cshtml	Bed Board Module user interface view.
WebSite\Views\BedBulkManagement	_BulkBedGridPartialView.cshtml	
	Index.cshtml	
WebSite\Views\BedInformation	ClearAll.cshtml	Bed Information user interface views.
	Index.cshtml	
	NotifyChange.cshtml	
WebSite\Views\BedStatusReport	Index.cshtml	Patients Pending Placement Status report user interface view.
WebSite\Views\ContingencySettings	Confirmation.cshtml	Contingency settings user interface views.
	Index.cshtml	
WebSite\Views\DischargeClinic	Index.cshtml	Discharge clinic user interface views.
	MessageConfirmation.cshtml	
WebSite\Views\EmsBedStatusAdmin	Edit.cshtml	EMS bed status user interface views
	EMSBatchAssign.cshtml	
	Index.cshtml	
	SaveConfirmation.cshtml	
WebSite\Views\EMSMobile	EMSList.cshtml	EMS Mobile user interface views.
	Users.cshtml	
WebSite\Views\EMSMobileLogon	Index.cshtml	EMS Mobile Logon user interface view.
WebSite\Views\EmsNotification	AddEdit.cshtml	EMS Notification user interface views.
	AddEditAction.cshtml	
	Delete.cshtml	
	DeleteAction.cshtml	
	Index.cshtml	
WebSite\Views\EmsStaff	Delete.cshtml	EMS Staff user interface views.
	Edit.cshtml	
	Index.cshtml	

Relative Path	File	Description
WebSite\Views\EventNotification	AddConfirmation.cshtml	Event Notification user interface views
	AddEdit.cshtml	
	Delete.cshtml	
	DeleteConfirmation.cshtml	
	EditConfirmation.cshtml	
	Index.cshtml	
WebSite\Views\Exception	Index.cshtml	Exception user interface views.
	WfException.cshtml	
WebSite\Views\FacilityDiversion	Add.cshtml	Facility Diversion user interface views.
	Confirmation.cshtml	
	Edit.cshtml	
	Index.cshtml	
WebSite\Views\FacilitySettings	Index.cshtml	Facility Settings user interface views.
	SaveConfirmation.cshtml	
WebSite\Views\Home	AdmissionList.cshtml	Home user interface views.
	AdmissionSuccessRemove.cshtml	
	AdmissionSuccessUndoRemove.cshtml	
	ChangeIntegratedSiteError.cshtml	
	Edit.cshtml	
	EmergencyManagementAdmissionGrid.cshtml	
	FeeUtilizationAdmissionList.cshtml	
	Index.cshtml	
	MentalHealthAdmissionGrid.cshtml	
	PatientFlowAdmissionList.cshtml	
	PatientInHouseAdmissionList.cshtml	
	PatientInquiry.cshtml	
	RemoveAdmission.cshtml	
	StandardAdmissionList.cshtml	
	UndoRemoveAdmission.cshtml	
	WebSite\Views\IconLegend	Index.cshtml
WebSite\Views\IconLibrary	Edit.cshtml	Icon Library user interface views.
	Index.cshtml	
	ResetConfirmation.cshtml	
	SaveConfirmation.cshtml	
WebSite\Views\Information	Index.cshtml	Information user interface view.
WebSite\Views\LogOff	Index.cshtml	LogOff user interface view.
WebSite\Views\MaintainMarquee	Index.cshtml	Maintain Marquee user interface view.
	Saved.cshtml	
WebSite\Views\NationalAndRegional	Index.cshtml	National user interface views.

Relative Path	File	Description
	NationalAndRegionalGrid.cshtml	
	PatientListView.cshtml	
WebSite\Views\NewEvents	Index.cshtml	New events user interface view.
WebSite\Views\Numi	Delete.cshtml	NUMI user interface views.
	Edit.cshtml	
	Index.cshtml	
WebSite\Views\Patient	Admission.cshtml	Patient user interface views.
	Confirmation.cshtml	
	EvacuationData.cshtml	
	GenericWfFault.cshtml	
	MentalHealthData.cshtml	
	PatientWaitingAdd.cshtml	
	PatientWaitingEdit.cshtml	
	Select.cshtml	
WebSite\Views\Reports	Index.cshtml	Patient user interface views.
WebSite\Views\Shared	_Layout.cshtml	Shared user interface views.
	_LayoutAdminPages.cshtml	
	_LayoutDevExpress.cshtml	
	_VistaIntegrationLayout.cshtml	
	Error.cshtml	
	Header.cshtml	
WebSite\Views\SiteList	Index.cshtml	Site list user interface view.
WebSite\Views\SiteOptions	EvacuationConfirmation.cshtml	Site options user interface views.
	Index.cshtml	
WebSite\Views\Transfer	AddEditResult.cshtml	
	AddTranfer.cshtml	
	EditTransfer.cshtml	
	FinalizeResult.cshtml	
	FinalizeTransfer.cshtml	
	Index.cshtml	
WebSite\Views\Unauthorized	PermissionAuth.cshtml	Unauthorized user interface view.
WebSite\Views\UserConfiguration	ConfirmBulkRevoke.cshtml	User configuration views.
	Index.cshtml	
	SelectUser.cshtml	
	UserEditHasSaved.cshtml	
WebSite\Views\UnavailableReason	AddConfirmation.cshtml	Unavailable reason user

Relative Path	File	Description
		interface views.
	Delete.cshtml	
	DeleteConfirmation.cshtml	
	Edit.cshtml	
	EditConfirmation.cshtml	
	Index.cshtml	
	MissingUnavailableReasonText.cshtml	
	UnavailableReasonAlreadyExists.cshtml	
	UnavailableReasonList.cshtml	
WebSite\Views\VistaIntegration	Audit.cshtml	VistA integration user interface views.
	AuditLogEntries.cshtml	
	Categories.cshtml	
	DeleteScheduler.cshtml	
	EditScheduler.cshtml	
	EditVistASite.cshtml	
	ErrorDetail.cshtml	
	Index.cshtml	
	Schedulers.cshtml	
	VistASites.cshtml	
WebSite\Views\WaitingArea	AddAction.cshtml	
	Delete.cshtml	
	DeleteAction.cshtml	
	Edit.cshtml	
	EditAction.cshtml	
	Index.cshtml	
WebSite\Views\WardConfiguration	AddEditWardConfirmation.cshtml	Ward configuration user interface views.
	Delete.cshtml	
	DeleteConfirmation.cshtml	
	Index.cshtml	
	Wards.cshtml	
WebSite\Views\WardOccupancy	Index.cshtml	Ward occupancy user interface view.
WebSite\Views\WardWhiteboard	ClearAll.cshtml	Ward whiteboard user interface views.
	Edit.cshtml	
	Index.cshtml	
	NotifyChange.cshtml	
	WardWhiteBoard.cshtml	
	WhiteboardDataOne.cshtml	
	WhiteboardDataTwo.cshtml	
WebSite\Views\WardWhiteboardUrl	Index.cshtml	Ward whiteboard url user interface view.
WebSite\Views\WhiteboardStaff	Index.cshtml	Whiteboard staff user interface view.

Table 25-Policy Manager Files

Relative Path	File	Description
Consoles\PolicyManager	7zip.dll	Binaries of PolicyManager application
	AdapterRepository.dll	
	AuditTrailSender.dll	
	Infoworld.Configuration.dll	
	Log4net.dll	
	MS.Common.dll	
	MS.Configuration.dll	
	MS.Connections.dll	
	PAPPProxy.dll	
	PolicyEditor.dll	
	PolicyEditor.dll.config	
	PolicyManager.exe	
	PolicyManager.exe.config	
	ResourceSecurityProperties.dll	
	SecurityTokenCache.dll	
Tracing.dll		
WSEventing.DataAccess.dll		
Consoles\PolicyManager\ ro	PolicyEditor.resources.dll	Binaries used by Policy Manager.
	ResourceSecurityProperties.resources.dll	
Consoles\PolicyManager\ ro-RO	PolicyEditor.resources.dll	Binaries used by Policy Manager.
	ResourceSecurityProperties.resources.dll	

4 Archiving

All the sensitive data in the BMS solution is persisted in a collection of SQL Server Databases. Therefore the archiving process is implying the definition of maintenance plans that will regularly make backups of these databases, backups that can be restored if needed.

The maintenance plan can be defined as detailed in the following pictures:

Figure 73-Backup Maintenance Plan

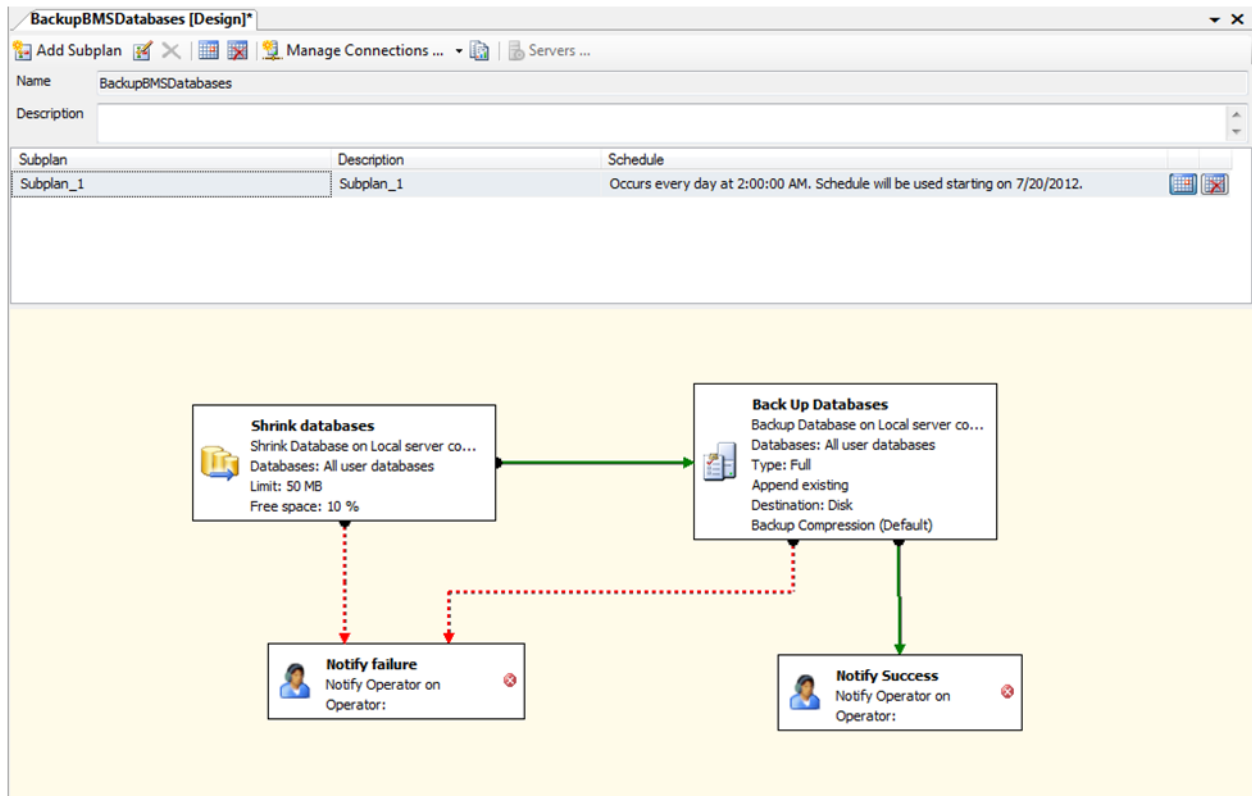

5 External Relationships

External relationships can be referenced from [External Interfaces](#) in the next section.

6 External Interfaces

VistA and NUMI are the external interfaces that are connected with the BMS system (see screenshot below):

Figure 74-BMS External Interfaces

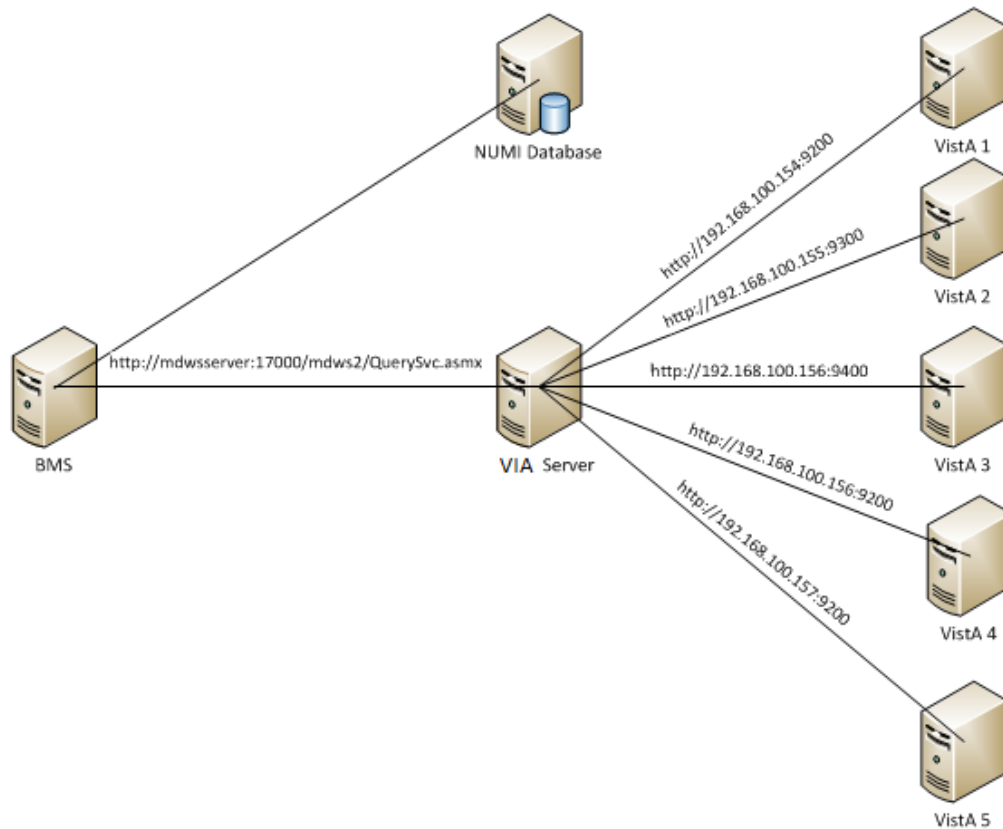

- All the VISTA deployments will be connected through VIA which has replaced MDWS. In order to connect to VIA, BMS service configuration file (BMS.ServiceHost.exe.config) should be changed as follow, see Table 4 – BMS ServiceHost Configuration Parameter section:

ViaEndpointUrl	value="https://vaww.bms.via.va.gov/via-webservices/services/BackgroundProcessService"	value="https://vaww.bms.via.va.gov/via-webservices/services/BackgroundProcessService"
ViaRequestingApp	value="BMSBatch"	value="BMSBatch"
ViaAppToken	value="BMSB_ID577"	value="BMSB_ID577"
ViaAppPassword	value="*****"	Value="*****"
MinimumFilemanDate	Value="01/01/1992"	Value="01/01/1992"

- NUMI - A connection string to NUMI database needs to be set in service configuration file (BMS.ServiceHost.exe.config), see **Table 4 - BMS ServiceHost Configuration Parameters** section:

```
<ConnectionString>Data Source=numiserver;Initial Catalog=NUMI;Integrated Security=True;</ConnectionString>.
```

NOTE: All the configurations described above are using dummy servers and ports. Real deployment should use appropriate server, port and database connection strings.

7 Software Security

BMS Security is implemented at two levels:

- The first level of security consists in deciding which users have access to what pages (National/Regional, VISN, facility, EMS page).
- The second level of security refers to the read/write permissions (which are the pages a user can edit/update).

Both levels of security are implemented by means of the Policy Manager application described in the next section.

An additional level of security is provided by the domain restrictions: users can access only the BMS pages within the domain where they have been granted access rights.

The security services are based on well-established standards and practices such as:

- LDAP protocol;
- WS-Security specification;
- X509 certificates.

These services are in charge of providing for the following ‘functionalities’:

- CIA:
 - Confidentiality – encrypted message.
 - Integrity – message hasn’t been tampered.
 - Authentication – prove identity.
- Authorization – role based access.
- Accountability – audit trail.
- Policies – mutually agreed by involved parties.

From the client application perspective, the security services are in charge of:

- Authentication:
 - SAML assertions verified by the called service.

- Role based authorization:
 - o Roles stored in LDAP.
 - o Policies defined using XACML language.
- Record level authorization.
- Audit trail.

The audit services provide the means to address the issues of liability management, asset protection and quality of service. To facilitate a timely response to policy violations, security incidents or infrastructure and application failures, InFlow will support monitoring, logging, analysing, and reporting on every level of its architecture.

Figure 75-Security Services Architecture

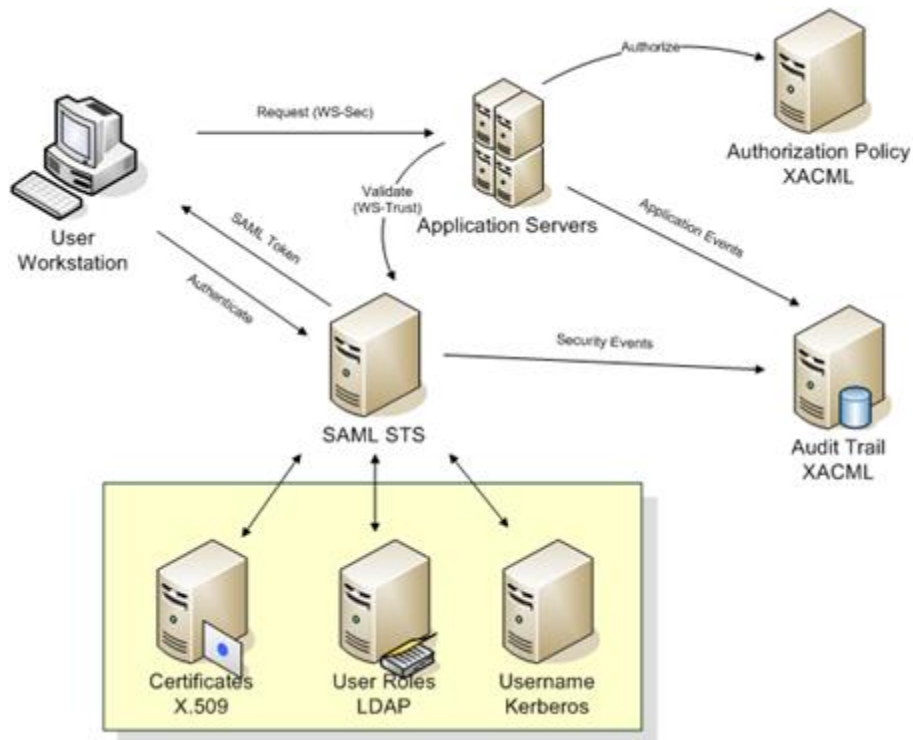

The security services consist of the authentication part: STS – security token service and authorization part: PAP – policy administration point and PDP – policy decision point.

7.1 Authorization and Authentication

The Policy Manager has been removed as part of the Inflow-AUTHZ replacement. To perform modifications to Actions, Permissions, Roles, or Users, the BMS database tables, below will be used.

Figure 76 - New tables added to BMS database for Policy Manager Replacement

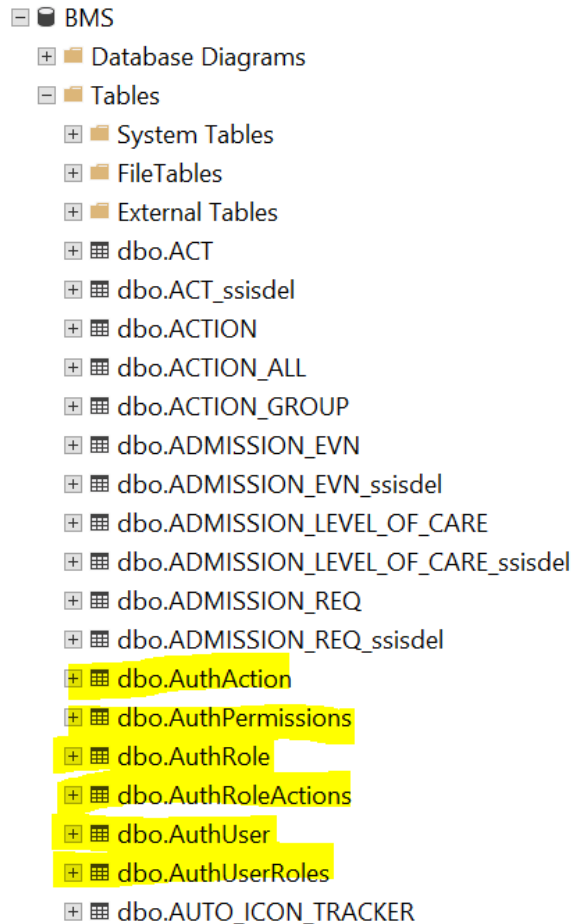

7.2 BMS AuthAction table

The previously known “Operation Definitions” from using the policy manager have now been mapped to the new AuthAction table. Figure 77 displays the table example. The previous AuthActionUid has now been augmented with an integer primary key, AuthActionID. The AuthActionUid has been retained for backward compatibility, but will likely be phased out by the end of the Inflow project. The original “operation definitions” names have been maintained in the AuthActionName and AuthActionDescription fields, as well as the IsGroup and _ssis_timestamp.

Figure 77-AuthAction table

	AuthActionId	AuthActionUid	AuthActionName	AuthActionDescription	IsGroup	_ssis_timestamp
1	1	9C5F89A1-7F4F-41DB-9433-011A6626B6EB	AdminComments, Delete Read	AdminCommentsController, Delete (GET)	0	2013-03-11 15:59:00.097
2	2	41C6C7A0-B439-42C5-B9ED-02F62D11905F	Role, SiteUsers		0	2013-03-11 15:59:00.070
3	3	54CF8822-E14F-470D-8A0A-0443467CE7BA	AdminSpecialtyAssociation, Index Read	AdminSpecialtyAssociationController, Index (GET)	0	2013-03-11 15:59:00.083
4	4	AE6CCEAC-3FDD-4CFD-996A-05123F9792B9	AdminUnavailableReason, Update		1	2013-03-11 15:59:00.093
5	5	AB8FFB61-422B-46AC-8412-058012119652	BedInformation, ClearAll Read	BedInformationController, ClearAll (GET)	0	2013-03-11 15:59:00.017
6	6	B25CB8A4-A6B4-4C73-A997-06709737B745	EmsNotification, Index Read	EmsNotificationController, Index (GET)	0	2013-03-11 15:59:00.017
7	7	5B2AC262-DF97-48B0-A546-0812C4090F4D	AdminWhiteboardReport, Edit Read	AdminWhiteboardReport, Edit (GET)	0	2013-03-11 15:59:00.080
8	8	050E1999-6489-4054-8AB8-0829791E09B5	http://tempuri.org/IAAdministrativeFunctions/GetR...		0	2013-03-11 15:59:00.067
9	9	3F8AFA34-595B-413E-85FA-083FA7DCB544	rep, UserAccess		0	2016-10-01 10:44:53.867
10	10	BDBDA25B-40BF-483D-BCAA-089B4B81DC25	Transfer, EditTransfer Read	TransferController, EditTransfer (GET)	0	2013-03-11 15:59:00.017
11	11	1FF676D0-B781-46EC-8E75-09C313EB432B	Admin, SisterSiteAddEdit Update	AdminController, SisterSiteAddEdit (POST)	0	2013-03-11 15:59:00.017
12	12	1911A116-7066-457F-9CE2-0A7B07F53542	WaitingArea, DeleteAction Update	WaitingAreaController, DeleteAction (POST)	0	2013-03-11 15:59:00.017
13	13	559A5214-F14D-4272-ACE4-0AC4649ED3C1	EmsBedStatusAdmin, Edit Read	EmsBedStatusAdminController, Edit (GET)	0	2013-03-11 15:59:00.017

7.3 BMS AuthPermissions table

The AuthPermission table handles the permission mappings between the facility, user, and Permission type. (read or write) utilizing the unique key AuthPermissionsId, AuthUserId, PermissionName, and FacilityId. LastModifiedDate and LastModifiedBy is kept for auditing purposes.

Figure 78-AuthPermissions table

	AuthPermissionsId	AuthUserId	PermissionName	FacilityId	LastModifiedDate	LastModifiedBy
1	1	77988	BMS, Read	102	2021-03-24 16:13:19.447	<hidden>
2	2	89619	BMS, Read	102	2021-03-24 16:13:19.447	<hidden>
3	3	13987	BMS, Read	102	2021-03-24 16:13:19.447	<hidden>
4	4	31184	BMS, Read	102	2021-03-24 16:13:19.447	<hidden>
5	5	78697	BMS, Read	102	2021-03-24 16:13:19.447	<hidden>
6	6	18031	BMS, Read	14	2021-03-24 16:13:19.447	<hidden>
7	7	31437	BMS, Read	14	2021-03-24 16:13:19.447	<hidden>
8	8	18031	BMS, Write	14	2021-03-24 16:13:19.447	<hidden>
9	9	31437	BMS, Write	14	2021-03-24 16:13:19.447	<hidden>
10	10	17739	BMS, Read	14	2021-03-24 16:13:19.447	<hidden>
11	11	34409	BMS, Write	14	2021-03-24 16:13:19.447	<hidden>
12	12	34409	BMS, Read	14	2021-03-24 16:13:19.447	<hidden>
13	13	78697	BMS, Read	14	2021-03-24 16:13:19.447	<hidden>
14	14	27597	BMS, Read	14	2021-03-24 16:13:19.447	<hidden>
15	15	62243	BMS, Read	51	2021-03-24 16:13:19.447	<hidden>

7.4 BMS AuthRoles table

The AuthRoles table handles the Role definitions to be associated to Actions and Users. As noted in AuthAction, we’ve maintained the AuthRoleId for backward compatibility, but added an integer primary key to quickly associate/join tables. The AuthRoleName, AuthRoleDescription column, AuthRoleAssigned, and _ssis_timestamp were maintained from the previous BMS_AUTHZ database.

	AuthRoleId	AuthRoleUid	AuthRoleName	AuthRoleDescription	AuthRoleAssigned	_ssis_timestamp
1	10	75741CAB-4E26-499F-ABDA-04B068E3D223	SiteUsers	This role is the primary role for local site users. 4/25/13 - Add...	1	2013-04-26 13:54:00.060
2	20	4BD4C907-0738-4EF1-833A-098CF5473F95	Administrators	Removed the ADMIN INDEX READ OPERATION 10/24/201...	1	2013-10-24 15:09:32.277
3	30	95FF0FC0-EBB3-44E2-8513-16ADEFB29B2A	AuditLogUsers		1	2013-03-11 15:59:00.013
4	40	564610E5-F44C-448B-9D7C-309C0EFD1988	SupportUsers		1	2013-03-11 15:59:00.013
5	50	14F3AE64-AC4D-4AE2-994D-57535B0F9487	EmsStaff	This is the role assigned to the EMS Default User ID and the...	1	2013-07-16 15:49:32.033
6	60	43FB60BA-5D0A-4340-93EB-5C63754310B2	VisnUsers		1	2013-03-11 15:59:00.013
7	70	94F870F1-6D91-436C-B046-6B06E2A93CB3	Guests		1	2013-03-11 15:59:00.013
8	80	AE4A7568-D240-4E74-8A9A-71FA52F96F46	EMSSupervisorUsers		1	2013-03-11 15:59:00.013
9	90	7CECD071-0AC1-49A4-B364-7A4DE8988D55	EmsDispatch		1	2019-12-20 15:29:38.443
10	100	9A3F005A-486E-432B-95A6-A2041FE3FDE8	NationalUsers		1	2013-03-11 15:59:00.013
11	110	3A7D7517-3ECA-4EC8-A28E-B9EB077315E4	RegionalUsers		1	2013-03-11 15:59:00.013

7.5 BMS AuthRoleActions

The AuthRoleActions table associates the AuthActionId from the AuthActions table and the AuthRoleId from the AuthRoles table for purposes of tying the Roles and Actions together.

Figure 79-AuthRoleActions table

	AuthRoleActionsId	AuthRoleId	AuthActionId	LastModifiedDate	LastModifiedBy
1	1	10	2	2021-03-24 16:12:26.960	<hidden>
2	2	10	14	2021-03-24 16:12:26.960	<hidden>
3	3	10	20	2021-03-24 16:12:26.960	<hidden>
4	4	10	25	2021-03-24 16:12:26.960	<hidden>
5	5	10	34	2021-03-24 16:12:26.960	<hidden>
6	6	10	37	2021-03-24 16:12:26.960	<hidden>
7	7	10	79	2021-03-24 16:12:26.960	<hidden>
8	8	10	110	2021-03-24 16:12:26.960	<hidden>
9	9	10	156	2021-03-24 16:12:26.960	<hidden>
10	10	10	169	2021-03-24 16:12:26.960	<hidden>
11	11	10	187	2021-03-24 16:12:26.960	<hidden>
12	12	10	201	2021-03-24 16:12:26.960	<hidden>
13	13	10	213	2021-03-24 16:12:26.960	<hidden>

7.6 BMS AuthUser table

The AuthUser table maintains BMS user information, with a new integer primary key, AuthUsername (hidden for security purposes), the previously tracked AuthUserSID and LegacyUserPK (kept for backwards compatibility), IsSuperUser, and _ssis_timestamp.

Figure 80-AuthUser table

	AuthUserId	AuthUserName	AuthUserSID	LegacyUserPK	IsSuperUser	_ssis_timestamp
1	1	<hidden>	S-1-5-21-682003330-839522115-725345543-50421	1	0	2013-03-12 14:20:13.140
2	2	<hidden>	S-1-5-21-682003330-839522115-725345543-500	2	0	2013-03-12 14:20:13.343
3	3	<hidden>	S-1-5-21-682003330-839522115-725345543-70969	3	0	2013-03-12 14:20:13.423
4	4	<hidden>	S-1-5-21-1814438218-152777602-930774774-308614	4	0	2013-03-12 14:20:13.513
5	5	<hidden>	S-1-5-21-1814438218-152777602-930774774-246201	5	0	2013-03-12 14:20:13.593
6	6	<hidden>	S-1-5-21-1814438218-152777602-930774774-320914	6	0	2013-03-12 14:20:13.650
7	7	<hidden>	S-1-5-21-682003330-839522115-725345543-71328	7	0	2013-04-02 06:35:53.670
8	8	<hidden>	S-1-5-21-1814438218-152777602-930774774-282579	8	0	2013-04-02 10:50:23.490
9	9	<hidden>	S-1-5-21-618345698-627661479-316617838-3708	9	0	2013-04-13 12:20:59.763
10	10	<hidden>	S-1-5-21-618345698-627661479-316617838-170777	10	0	2013-04-13 12:20:59.817

7.7 BMS AuthUserRoles table

The AuthUserRoles table associates the User and the Role they are mapped to, using The AuthUserID and the AuthRoleID. The AuthUserRoles use the integer primary key column named AuthUserRolesId and also maintains the _ssis_timestamp.

Figure 81-AuthUserRoles table

	AuthUserRolesId	AuthUserId	AuthRoleId	_ssis_timestamp
1	1	2	100	2018-03-07 12:24:21.093
2	2	5	10	2013-04-15 07:20:57.333
3	3	5	20	2013-04-22 10:44:49.397
4	4	5	30	2013-04-22 10:44:51.477
5	5	5	40	2020-12-17 10:45:37.050
6	6	5	50	2013-04-15 07:20:57.120
7	7	5	60	2020-12-17 10:24:07.720
8	8	5	80	2013-04-22 10:44:51.607
9	9	5	100	2020-12-17 10:45:36.957
10	10	5	110	2020-12-17 10:45:36.987
11	11	6	10	2020-05-19 14:41:43.650

7.8 BMS AuthActions Listing

The entire listing of AuthActions (previously known as Task Definitions) is presented below:

Table 26-BMS Operations

Operation Name	Operation Description
Admin, AddEditUser Read	'Add/Edit BMS User' hyperlink from the Administration section's menu.
Admin, FacilityEdit Read	'Edit BMS Site' hyperlink from the Administration section's menu.
Admin, Index Read	'BMS Admin' hyperlink from the National And Regional Page.
Operation Name	Operation Description
Admin, SelectUser Read	'Select Existing NT User Name' button from the ADMINISTRATION SECTION - USERADD/EDIT page.
Admin, SisterSiteAddEdit Read	'Edit Sister Sites' hyperlink from the Administration section's menu.
Admin, AddUserOperations Read	'Add User' button from the ADMINISTRATION SECTION - FACILITY EDIT page (Edit BMS Site submenu).
Admin, RemoveUsers Read	'Remove Selected' button from the ADMINISTRATION SECTION - FACILITY EDIT page (Edit BMS Site submenu).
Admin, SearchUser Read	'Find' button from the 'Select user' page ('Select Existing NT User Name' button from the Administration Section menu, 'Add/Edit BMS User' submenu).
Admin, SearchUsers Read	'Find' button from the ADMINISTRATION SECTION - FACILITY EDIT page (Edit BMS Site submenu).
Admin, ClearCache Read	'Clear Cache' link from the Administration section's menu.
Admin, AddEditUser Update	'Submit' button from the ADMINISTRATION SECTION - USERADD/EDIT page.

Admin, FacilityEdit Update	'Submit' button from Administration section's menu 'Edit BMS Site' hyperlink (page ADMINISTRATION SECTION - FACILITY EDIT).
Admin, SisterSiteAddEdit Update	'Edit Sister Sites' hyperlink from the Administration section's menu, 'Submit' button.
Admin, AddUserOperations Update	'Add' button from Add users page (Add User button from the Facility page).
Admin, RemoveUserOperations Update	'Remove Selected' button from the ADMINISTRATION SECTION - FACILITY EDIT page (Edit BMS Site submenu).
AdminComments, Delete Read	'Delete' hyperlink from the Common Medical Terms page.
AdminComments, Edit Read	'Edit' hyperlink from the Common Medical Terms page.
AdminComments, Index Read	'Common Medical Terms' hyperlink from the Administration section's menu.
AdminComments, Index Update	'Save' button from the Common Medical Terms page.
AdminIcon, Delete Read	'Delete Icon' button on ADMINISTRATION SECTION - EDIT ICON page (Add/Edit Icon Submenu)
AdminIcon, Edit Read	'Edit' Link on ADMINISTRATION SECTION - ICON ADD/EDIT page (Add/Edit Icon Submenu)
AdminIcon, Index Read	'Add/Edit Icon' link on ADMINISTRATION SECTION
AdminIcon, Search Read	'Search' Link on ADMINISTRATION SECTION - ICON ADD/EDIT page (Add/Edit Icon Submenu)
AdminIcon, ViewIconReport Read	'Report' Link on ADMINISTRATION SECTION - ICON ADD/EDIT page (Add/Edit Icon Submenu)
AdminIcon, Delete Update	'Remove' button on ADMINISTRATION SECTION - DELETE ICON page (Add/Edit Icon Submenu)
AdminIcon, Edit Update	'Save' button on ADMINISTRATION SECTION - EDIT ICON page (Add/Edit Icon Submenu)
AdminIcon, Index Update	'Up/Down arrow' buttons on ADMINISTRATION SECTION - ICON ADD/EDIT page (Add/Edit Icon Submenu)
AdminSpecialtyAssociation, Delete Read	'Delete' Link on ADMINISTRATION SECTION - Treating Specialty/NUMA/HAvBED Edit page (Treating Specialty/NUMA/HAvBED Submenu)
AdminSpecialtyAssociation, Index Read	'Treating Specialty/NUMA/HAvBED' Link on ADMINISTRATION SECTION
Operation Name	Operation Description
AdminSpecialtyAssociation, Delete Update	'Delete' Button on ADMINISTRATION SECTION - Treating Specialty/NUMA/HAvBED Delete page (Treating Specialty/NUMA/HAvBED Submenu)
AdminSpecialtyAssociation, Index Update	'Save' Button on ADMINISTRATION SECTION - Treating Specialty/NUMA/HAvBED Edit page (Treating Specialty/NUMA/HAvBED Submenu)
AdminUnavailableReason, Delete Read	'Delete' link on ADMINISTRATION SECTION - National Unavailable Reason page (National Unavailable Reason Submenu)
AdminUnavailableReason, Edit Read	'Edit' link on ADMINISTRATION SECTION - National Unavailable Reason page (National Unavailable Reason Submenu)
AdminUnavailableReason, Index Read	'National Unavailable Reason' Link on ADMINISTRATION SECTION
AdminUnavailableReason, Delete Update	'Delete Record' button on ADMINISTRATION SECTION - National Unavailable Reason Delete page (National Unavailable Reason Submenu)

AdminUnavailableReason, Edit Update	'Submit' button on ADMINISTRATION SECTION - National Unavailable Reason Edit page (National Unavailable Reason Submenu)
AdminUnavailableReason, Index Update	'Add' button on ADMINISTRATION SECTION - National Unavailable Reason page (National Unavailable Reason Submenu)
AdminWaitingArea, Delete Read	'Delete' link on ADMINISTRATION SECTION - National Waiting Areas Parameter page (National Waiting Area Submenu)
AdminWaitingArea, Edit Read	'Edit' link on ADMINISTRATION SECTION - National Waiting Areas Parameter page (National Waiting Area Submenu)
AdminWaitingArea, Index Read	'National Waiting Area' Link on ADMINISTRATION SECTION
AdminWaitingArea, DeleteAction Update	'Delete Record' button on ADMINISTRATION SECTION - National Waiting Area Parameter Delete page (National Waiting Area Submenu)
AdminWaitingArea, Edit Update	'Submit' button on ADMINISTRATION SECTION - National Waiting Area Parameter Edit page (National Waiting Area Submenu)
AdminWaitingArea, Index Update	'Add' button on ADMINISTRATION SECTION - National Waiting Area Parameter page (National Waiting Area Submenu)
AdminWhiteboardReport, Delete Read	'Delete' link on ADMINISTRATION SECTION - Whiteboard Report page (Background Processor Submenu)
AdminWhiteboardReport, Edit Read	'Edit' link on ADMINISTRATION SECTION - Whiteboard Report page (Background Processor Submenu)
AdminWhiteboardReport, Index Read	'Whiteboard Report' tab on ADMINISTRATION SECTION - Background Processor page
AdminWhiteboardReport, Delete Update	'Delete Record' button on ADMINISTRATION SECTION - Whiteboard Report Delete page (Background Processor Submenu)
AdminWhiteboardReport, Edit Update	'Save' button on ADMINISTRATION SECTION - Whiteboard Report Edit page (Background Processor Submenu)
AdtOrderableItems, Index Read	Site Options, ADT Orderable Items Add/Delete hyperlink
AdtOrderableItems, Delete Update	'Delete' hyperlink from the list of orderable items.
AdtOrderableItems, Index Update	'Add' button from the Bed Board ADT Orderable Items Configuration.

Operation Name	Operation Description
BackgroundProcessors, Index Read	'Background Processors' hyperlink from Site Options page.
BackgroundProcessors, Index Update	'Save Scheduler' button from Background Processors page within Site Options.
AuditLogReport, Index Read	'View audit log' link on ADMINISTRATION SECTION
rep, Audit Log Report	Access the Audit Log Report.
BedBoard, ChangeFacility Read	Click on a facility link from the VISN Network Bed Boards list.
BedBoard, Index Read	'Return to VISN Network' hyperlink from the home page.
BedBoard, ShowFacilityBedSummaryReport Read	Click on a Facility Summary Report on VISN Network Bed Boards list
BedBoard, ShowVISNBedSummaryReport Read	Click on a VISN Summary Report on VISN Network Bed Boards list
BedBoardModule, Index Read	Site Options, Bed Board Module Enable/Disable link.

BedBoardModule, Index Update	'Submit' button from the Bed Board Module Activation and Configuration page.
BedInformation, Index Read	Ward Occupancy, click on a hyperlink from the BED column.
BedInformation, ClearAll Read	Click on button 'Clear ALL Comments For ALL Wards Associate To This Bed...'
BedInformation, NotifyChange Read	'Submit' button from the Add/Edit Bed Unavailable Reason page.
BedInformation, Index Update	Click on buttons 'Submit' and/or 'Update Reason and Comments'.
ContingencySettings, Index Read	'Contingency Settings" link on Site Settings pages.
ContingencySettings, Index Update	'Save' button on Contingency Settings page on Site Settings pages.
DischargeClinic, Index Read	Site Options, 'Discharge Appt Clinics Add/Delete' hyperlink.
DischargeClinic, Delete Update	Site Options, 'Discharge Appt Clinics Add/Delete' hyperlink, 'Delete' button.
DischargeClinic, Index Update	Site Options, 'Discharge Appt Clinics Add/Delete' hyperlink, 'Add' button.
EmsBedStatusAdmin, EMS Supervisor Read/Update	'Assigned To' drop down on EMS Bed Edit page
EmsBedStatusAdmin, EMSBatchAssign Read	'Batch Assign' button on Ems Bed Status Admin page
EmsBedStatusAdmin, EMSBatchAssign Update	'Submit' button on EMS Bed Edit page on EMS Bed Status Admin page
EmsBedStatusAdmin, Edit Read	RoomBed column link click.
EmsBedStatusAdmin, Index Read	'Return to VISN Network' link from the home page, 'Return to Regional Page' link, 'Go To Facility Bed Cleaning Page (EMS Staff Only) button.
EmsBedStatusAdmin, SaveConfirmation Read	'Submit' button click in the Environmental Management Service Bed Status page.
EmsBedStatusAdmin, Edit Update	'Submit' button click in the Environmental Management Service Bed Status page.
EMSMobile, EMSList Read	Load Bed Clean Requests on EMS Mobile Pages
EMSMobile, Users Read	Click on a User button on EMS Mobile Pages
EMSMobile, EMSList Update	Click on a Bed Clean Request button on EMS Mobile Pages
EMSMobile, Users Update	Click on Submit button after entering a PIN on EMS Mobile Pages

Operation Name	Operation Description
EmsNotification, AddEdit Read	'Edit' link from the Current Locations table (EMS Bed Notification).
EmsNotification, AddEditAction Read	'Submit' button from the EMS Bed Notification Edit page.
EmsNotification, Delete Read	'Delete' link from the Current Locations table (EMS Bed Notification).
EmsNotification, Index Read	Site Options, 'EMS Notification Add/Edit' link
EmsNotification, DeleteAction Update	'Delete Record' button from the EMS Bed Status Notification Delete page.
EmsNotification, Index Update	'Submit' button from the EMS Bed Notification Edit page or Notifications Add page.
EmsStaff, Delete Read	'Delete' link on EMS Staff page on Site Options pages
EmsStaff, Edit Read	'Edit' link on EMS Staff page on Site Options pages
EmsStaff, Index Read	EMS Staff link on Site Options page

EmsStaff, Delete Update	'Delete Record' button on Ems Staff Delete page on Site Options pages
EmsStaff, Edit Update	'Submit' button on Ems Staff Edit page on Site Options pages
EventNotification, AddConfirmation Read	'Submit' button from the Event Notification Add page.
EventNotification, AddEdit Read	'Add' button or 'Edit' link from the Event Notifications page.
EventNotification, EditConfirmation Read	'Submit' button from the Event Notifications Edit page.
EventNotification, Index Read	Site Options, 'Event Notification Add/Edit' hyperlink.
EventNotification, Index Update	'Submit' button from the Event Notification Add page.
Exception, Index Read	Appears when an exception occurs.
FacilityDiversion, Add Read	'Add' button from the Facility Diversion page.
FacilityDiversion, AddConfirmation Read	'Add' button from the Add New Diversion Status page.
FacilityDiversion, Edit Read	'Edit' link from the Facility Diversion page.
FacilityDiversion, EditConfirmation Read	'Save' button from the Diversion Status edit page.
FacilityDiversion, FilterDiversions Read	'Current Diversions' or 'All Diversions' button from the main Facility Diversions page.
FacilityDiversion, Index Read	'Facility Diversion' hyperlink from the home page.
FacilityDiversion, Index Update	'Add' button or 'Edit' link from the Facility Diversion page.
FacilitySettings, Index Read	Site Options, Facility Settings link
FacilitySettings, Index Update	Site Options, Facility Settings link, Submit button
Home, Index Read	Home page.
Home, Index2 Read	Current, Past 30-Days, Past 60-Days, Past 90-Days home page's buttons.
Home, PatientInquiry Read	Click on the patient link from the Patients Pending Placement list (Home page).
Home, RemoveAdmission Read	Remove link from the Patients Pending Placement list (Home page).
Home, UndoRemoveAdmission Read	Undo link from the Patients Pending Placement list (Home page).

Operation Name	Operation Description
Home, RemoveAdmissionPost Update	Remove link from the Patients Pending Placement list (Home page), Remove button from the confirmation page.
Home, UndoRemoveAdmissionPost Update	'Undo' button on Undo Remove Admission Page on Facility HomePage
IconLegend, Index Read	'Icon Legend' link from the bottom of the Home page or Site Options, BMS Icon Legend link.
IconLibrary, Edit Read	'Edit' Link on Site Options - Site Configurable Icons page.
IconLibrary, Index Read	Site Options, Site Configurable Icons link.
IconLibrary, ResetConfirmation Read	'Reset' button on Edit Site Configurable Icon page.
IconLibrary, Edit Update	'Save' button on Site Options - Site Configurable Icons page.
IconLibrary, Index Update	'Up/Down arrow' buttons on Site Options - Site Configurable Icons page.
IconLibrary, ResetConfirmation Update	'Reset' button on Reset Site Configurable Icon page.

Information, Index Read	'Information' link from the bottom of the Home page.
MaintainMarquee, Index Read	'Maintain Marquee Text' link from the Administration Section's menu.
MaintainMarquee, ChangeMarquee Update	'Submit' button from the ADMINISTRATION SECTION - MAINTAIN MARQUEE TEXT page.
NationalAndRegional, Index Read	Home page, Return to VISN Network link, Return to Regional Page link.
NewEvents, Index Read	Home page, New Events link.
Numi, Add Read	'Add' button on ADMINISTRATION SECTION - Background Processors page (Background Processors Submenu).
Numi, Delete Read	'Delete' Link on ADMINISTRATION SECTION - Background Processors page (Background Processors Submenu).
Numi, Edit Read	'Edit' Link on ADMINISTRATION SECTION - Background Processors page (Background Processors Submenu).
Numi, Index Read	'Numi' tab on ADMINISTRATION SECTION - Background Processors page (Background Processors Submenu).
Numi, Delete Update	'Delete Record' button on ADMINISTRATION SECTION - Background Processors Delete page (Background Processors Submenu).
Numi, Edit Update	'Save' button on ADMINISTRATION SECTION - Background Processors Add/Edit page (Background Processors Submenu).
http://tempuri.org/IAdministrativeFunctions/GetDomains	Functions used in the Administration Section, Add/Edit BMS User and Edit BMS Site submenus.
http://tempuri.org/IAdministrativeFunctions/GetCurrentDomain	
http://tempuri.org/IAdministrativeFunctions/GetRoles	
http://tempuri.org/IAdministrativeFunctions/GetBulkPolicies	
http://tempuri.org/IAdministrativeFunctions/GrantPermission	
http://tempuri.org/IAdministrativeFunctions/RevokePermission	

Operation Name	Operation Description
http://tempuri.org/IAdministrativeFunctions/GetRoleByName	
http://tempuri.org/IAdministrativeFunctions/GetPermissionsByResourceType	
http://tempuri.org/IAdministrativeFunctions/GetAllUsersAndDomain	
http://tempuri.org/IAdministrativeFunctions/GetAllUserRoles	
http://tempuri.org/IAdministrativeFunctions/AssignUser	
http://tempuri.org/IAdministrativeFunctions/DeassignUser	
http://tempuri.org/IAdministrativeFunctions/GetPolicy	
http://tempuri.org/IAdministrativeFunctions/ClearPermissionsForResource	
http://tempuri.org/IAdministrativeFunctions/AddActionEntityType	
http://tempuri.org/IAdministrativeFunctions/AddOperation	

http://tempuri.org/IAministrativeFunctions/AddRole
http://tempuri.org/IAministrativeFunctions/AddTask
http://tempuri.org/IAministrativeFunctions/AssignOperations
http://tempuri.org/IAministrativeFunctions/AssignRole
http://tempuri.org/IAministrativeFunctions/ChangeUserPassword
http://tempuri.org/IAministrativeFunctions/DeassignOperations
http://tempuri.org/IAministrativeFunctions/DeassignRole
http://tempuri.org/IAministrativeFunctions/DeleteActionEntityType
http://tempuri.org/IAministrativeFunctions/DeleteOperation
http://tempuri.org/IAministrativeFunctions/DeletePermissionForResourceAndOperation
http://tempuri.org/IAministrativeFunctions/DeletePermissionsForResourcesAndOperations
http://tempuri.org/IAministrativeFunctions/DeleteRole
http://tempuri.org/IAministrativeFunctions/DeleteTask
http://tempuri.org/IAministrativeFunctions/GetActionEntityTypeTypes
http://tempuri.org/IAministrativeFunctions/GetAvailableDomains
http://tempuri.org/IAministrativeFunctions/GetCallerIsSuperUser
http://tempuri.org/IAministrativeFunctions/GetConnectedRolesAndOperations
http://tempuri.org/IAministrativeFunctions/GetEntityTypes
http://tempuri.org/IAministrativeFunctions/GetOperationByName
http://tempuri.org/IAministrativeFunctions/GetOperationByNameExcludingId

Operation Name	Operation Description
http://tempuri.org/IAministrativeFunctions/GetOperations	
http://tempuri.org/IAministrativeFunctions/GetRoleByNameExcludingId	
http://tempuri.org/IAministrativeFunctions/GetRoleDefinition	
http://tempuri.org/IAministrativeFunctions/GetRolesDefinitionIntersect	
http://tempuri.org/IAministrativeFunctions/GetRoleUsers	
http://tempuri.org/IAministrativeFunctions/GetSubscriptions	
http://tempuri.org/IAministrativeFunctions/GetTaskByName	
http://tempuri.org/IAministrativeFunctions/GetTaskByNameExcludingId	
http://tempuri.org/IAministrativeFunctions/GetTaskDefinition	
http://tempuri.org/IAministrativeFunctions/GetTasks	

http://tempuri.org/IAdministrativeFunctions/GetUserBySid	
http://tempuri.org/IAdministrativeFunctions/GetUserByUsername	
http://tempuri.org/IAdministrativeFunctions/GetUserDefinedRoles	
http://tempuri.org/IAdministrativeFunctions/GetUserGroupId	
http://tempuri.org/IAdministrativeFunctions/GetUserRoles	
http://tempuri.org/IAdministrativeFunctions/InsertPermissionForResourceAndOperation	
http://tempuri.org/IAdministrativeFunctions/InsertPermissionsForResourceAndOperations	
http://tempuri.org/IAdministrativeFunctions/InsertResource	
http://tempuri.org/IAdministrativeFunctions/IsChild	
http://tempuri.org/IAdministrativeFunctions/RefreshCache	
http://tempuri.org/IAdministrativeFunctions/SearchUsers	
http://tempuri.org/IAdministrativeFunctions/SetCurrentDomain	
http://tempuri.org/IAdministrativeFunctions/SynchronizeAllSubscribers	
http://tempuri.org/IAdministrativeFunctions/UpdateOperation	
http://tempuri.org/IAdministrativeFunctions/UpdateRole	
http://tempuri.org/IAdministrativeFunctions/UpdateTask	
Patient, Admission Read	'Edit' link from the Home page, Patients Pending Placement list.
Patient, Select Read	'Add New Patient' link from the Home page, Patients Pending Placement section.
Patient, Admission Update	'Submit' button from ADD/EDIT Patients Pending Placement page.

Operation Name	Operation Description
rep, Active Admission Orders Report	Access the Active Admission Orders Report.
rep, Active Discharge Orders Report	Access the Active Discharge Orders Report.
rep, Active Transfer Orders Report	Access the Active Transfer Orders Report.
rep, Antic Discharge Orders Report	Access the Antic Discharge Orders Report.
rep, Audit Log Report	Access the Audit Log Report
rep, BED AVAILABILITY STATUS REPORTQu	Access the BED AVAILABILITY STATUS REPORT.
rep, Bed Specialty Report	Access the Bed Specialty Report.
rep, Bed Specialty Roster	Access the Bed Specialty Roster.
rep, Bed Summary Report	Access the Bed Summary Report.
rep, Bed Turnaround Time Report	Access the Bed Turnaround Time Report.
rep, Beds Out of Service Report (All)	Access the Beds Out of Service Report (All).
rep, Beds Out of Service Report (By Date)	Access the Beds Out of Service Report (By Date).

rep, Discharge Order Difference Report	Access the Discharge Order Difference Report
rep, Discharges In Progress	Access the Discharges In Progress.
rep, Emergency Management Report	Access Emergency Management Report
rep, EMS Bed Status Report (Admin)	Access the EMS Bed Status Report
rep, Facility Diversion Report	Access the Facility Diversion Report
rep, Icon Usage Report	Access the Icon Usage Report
rep, Patient Inquiry	Access the Patient Inquiry report.
rep, Patient Movement Report	Access the Patient Movement Report.
rep, Patient Movements by Date	Access the Patient Movements by Date.
rep, Patients w Discharge Appointments	Access the Patients w Discharge Appointments.
Rep, PPBP by Date Range Report	Access the PPBP By Date Range Report
rep, Scheduled Admissions by Date	Access the Scheduled Admissions by Date.
rep, Scheduled Admissions Report	Access the Scheduled Admissions Report.
rep, UserAccess	Access the UserAccess Report
rep, VISN Bed Summary Report	Access VISN Bed Summary Report
rep, VISN Emergency Management Report	Access the VISN Emergency Management Report
rep, VISN Diversion Report	Access the VISN Diversion Report
rep, VISN Network Active Report	Access the VISN Network Active Report.
rep, VISN Network Audit Report	Access the VISN Network Audit Report.
rep, VISN Network Contract Report	Access the VISN Network Contract Report.
rep, VISN Network Disposition Report	Access the VISN Network Disposition Report.
rep, Wait List Status Report	Access the Patients Pending Placement Status Report.
Reports, Index Read	'Submit' buttons from the Home page corresponding to the reports.
SiteOptions, Index Read	Home page, Site Options link.
SiteOptions, EvacuationConfirmation Read	Access to Evacuation Confirmation page.
SiteOptions, Index Update	'Submit' button from Site Options page.
SiteOptions, EvacuationConfirmation Update	'Save' button from Evacuation Confirmation page.
Transfer, AddTransfer Read	VISN page, Add New Patient button, Submit button from the Select Patient page.
Transfer, EditTransfer Read	'Edit' link from the VISN page, Patients in Community
Operation Name	Operation Description
	Hospitals list.
Transfer, FinalizeTransfer Read	'Finalize' link from the VISN page, Patients in Community Hospitals list.
Transfer, Index Read	VISN page, Add New Patient button.

Transfer, AddTransfer Update	VISN page, Add New Patient button, Submit button from the Select Patient page, and Submit button from the Enter Patient Data page.
Transfer, EditTransfer Update	'Edit' link from the VISN page's Patients in Community Hospitals list and then Submit button.
Transfer, FinalizeTransfer Update	'Finalize' link from the VISN page's Patients in Community Hospitals list and then Submit button from the Finalize Patient Data page.
UnavailableReason, Delete Read	'Delete' link from the Bed Board Site Unavailable Reason page's list.
UnavailableReason, Edit Read	'Edit' link from the Bed Board Site Unavailable Reason page's list.
UnavailableReason, Index Read	Site Options, Unavailable Reason Add/Edit link.
UnavailableReason, Delete Update	'Delete' link from the Bed Board Site Unavailable Reason page's list and then 'Delete Record' button.
UnavailableReason, Edit Update	'Edit' link from the Bed Board Site Unavailable Reason page's list and then Submit button.
UnavailableReason, Index Update	'Add' button from the Bed Board Site Unavailable Reason page.
UserConfiguration, Index Read	Site Options, Add/Edit BMS User link.
UserConfiguration, SearchUser Read	'Find and Save' buttons from the 'Select user' page ('Select Existing NT User Name' button from the Site Options, 'Add/Edit BMS User' link).
UserConfiguration, SelectUser Read	'Select Existing NT User Name' button from the Site Options - Add/Edit BMS User page.
UserConfiguration, Index Update	'Submit' button from the Site Options - Add/Edit BMS User page.
VistaIntegration, Audit Read	'Audit' tab on ADMINISTRATION SECTION - Background Processors page (Background Processors Submenu) and 'Filter By' button from the 'Audit' tab.
VistaIntegration, Categories Read	'Vista Integration' tab on ADMINISTRATION SECTION - Background Processors page (Background Processors Submenu).
VistaIntegration, DeleteScheduler Read	'Add new scheduler' link and select a scheduled name from the 'Scheduled' tab.
VistaIntegration, Index Read	'Background Processors' link on ADMINISTRATION SECTION.
VistaIntegration, Schedulers Read	'Schedulers' tab on ADMINISTRATION SECTION - Background Processors page (Background Processors Submenu).
VistaIntegration, TestMDWSCConnection Read	'TestMDWSCConnection' button from the 'Vista Sites' tab.
VistaIntegration, TestODBCConnection Read	'TestODBCConnection' button from the 'Vista Sites' tab.
VistaIntegration, VistaSites Read	'Vista Sites' tab on ADMINISTRATION SECTION - Background Processors page (Background Processors Submenu).
VistaIntegration, Categories Update	'Save and Run' buttons from the 'Vista Integration' tab.
VistaIntegration, DeleteScheduler Update	'Delete' link from the 'Scheduled' tab and then 'Delete Record' button.
Operation Name	Operation Description
VistaIntegration, Schedulers Update	'Save' button from the 'Scheduled' tab.
VistaIntegration, VistaSites Update	'Save' button from the 'Vista Sites' tab.
WaitingArea, Delete Read	'Delete' link from the Patient Waiting Areas page's list of Current Waiting Areas.

WaitingArea, Edit Read	'Edit' link from the Patient Waiting Areas page's list of Current Waiting Areas.
WaitingArea, Index Read	Site Options, Waiting Area Add/Delete link.
WaitingArea, DeleteAction Update	'Delete' link from the Patient Waiting Areas page's list of Current Waiting Areas and then 'Delete Record' button.
WaitingArea, Edit Update	'Edit' link from the Patient Waiting Areas page's list of Current Waiting Areas and then Submit button.
WaitingArea, Index Update	'Add' button from the Patient Waiting Areas page.
WardConfiguration, Delete Read	'Delete' link from the Bed Board Ward Configuration, Current Vista Wards list.
WardConfiguration, Index Read	Site Options, Vista Ward Add/Edit link.
WardConfiguration, Index Update	Site Options, Vista Ward Add/Edit link, Save button.
WardConfiguration, DeleteWard Update	Site Options, Vista Ward Add/Edit link, Delete operation.
WardOccupancy, Index Read	'Submit' button from the Home page corresponding to the Ward Occupancy.
WardWhiteboard, Edit Read	Click on a link from the BED column from WARD Whiteboard Report.
WardWhiteboard, EditPT Read	Click on a link from the PT column from the WARD Whiteboard Report.
WardWhiteboard, Index Read	Home page, 'Ward Whiteboard' link.
WardWhiteboard, NotifyChange Read	Click on a link from the BED column from WARD Whiteboard Report and then on the Submit button.
WhiteboardStaff, Index Read	Click on the checkbox from the STAFF column from the WARD Whiteboard Home.
WardWhiteboard, ShowReport Read	'Export Report' link from the right of the WARD Whiteboard Home page or WARD Whiteboard Report page, Export Report.
WardWhiteboard, Submit Read	'Submit' button from the WARD Whiteboard Home page.
WardWhiteBoard, WardWhiteBoard Read	Home page, 'Ward Whiteboard' link, Submit button from the WARD Whiteboard Home.
WardWhiteboard, ClearAll Read	Click on a link from the BED column from WARD Whiteboard Report and then click on the button 'Clear ALL Comments For ALL Wards Associate To This Bed...':
WardWhiteBoard, WardWhiteBoard Update	Click on a staff name from the STAFF column from the WARD WhiteBoard Report and then click on the image 'Save Staff'.
WhiteboardStaff, Index Update	Click on the checkbox from the STAFF column from WARD Whiteboard Report and then on the 'Save' button.
WardWhiteboard, Edit Update	Click on a link from the BED column from WARD Whiteboard Report and then on the Submit button.

7.9 Business scenarios and use cases

Figure 82-Authentication Use Cases
Authentication

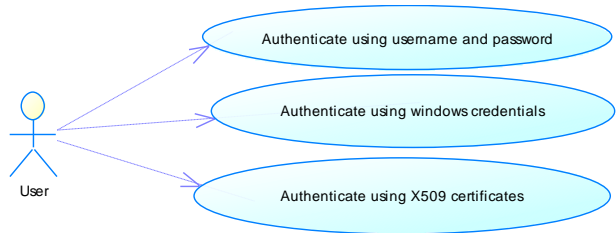

Section	Description
Use Case Name	User authentication
Summary	In the above diagram it is represented the methods that a client application can use to authenticate their users.
Preconditions	The users, that will use the client application, need to be defined in an Active Directory
Triggers	External
Basic course of events	<ol style="list-style-type: none"> 1. The client application will validate through SSOi 2. SSOi verifies the login information and BMS verifies the user has a role. 3. The system returns the result of the verification to the client application.

Figure 83-Authorization Use Cases

Authorization

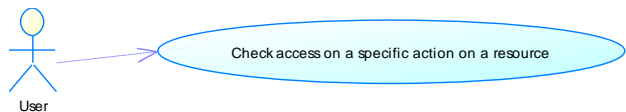

Section	Description
Use Case Name	User authorization
Summary	In the above diagram it is represented the methods that a client application can use to check if an authenticated user has access to a specified action on a resource.
Preconditions	The users, actions and resources must be defined in an Active Directory structure that the Security Service is using.
Triggers	External
Basic course of events	<ol style="list-style-type: none"> 1. The client application will invoke a check access method for a specified action on a specific resource 2. The system will find the actions that the requesting users has access 3. The system returns true/false if the action requested is among the users defined actions

Figure 84- Authorization Administration Use Cases

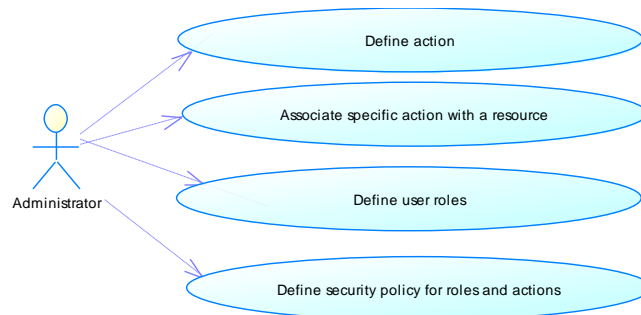

Section	Description
Use Case Name	Action and resource management
Summary	Administrative console can define actions and resources and associate an action with a resource type.
Preconditions	The association method mandates that the action and the resource type should already be defined
Triggers	External
Basic course of events	<ol style="list-style-type: none"> 1. The client application will invoke a create action 2. The system will try to create requested action. 3. The system will fail if the specified action name already exists, or specified id already exists.

Section	Description
Use Case Name	Role management

Section	Description
Summary	Administrative console can define user roles and associate users/user groups with roles.
Preconditions	The association method mandates that the role should already be defined
Triggers	External
Basic course of events	<ol style="list-style-type: none"> 1. The client application will invoke a create role 2. The system will try to create requested role. 3. The system will fail if the specified role name already exists, or specified id already exists.

Section	Description
Use Case Name	Security policy management
Summary	Administrative console can associate users (groups of users) with roles. These roles are then associated with an action (operation).
Preconditions	The association method mandates that the action and the resource type should already be defined.
Triggers	External

8 Detailed Functional Model on Each Interface

8.1 BMS Authentication and Authorization

Authentication

BMS connects with single sign-on (SSOi) and the user inputs their PIV pin. The SSOi headers are supplied by the SSOi service validating their user credentials to the BMS Application. Their user credentials are parsed from the SSOi headers in order to verify that the user is authenticated and has a role in the BMS application. If the user does NOT have a role in BMS, the login is rejected.

Authorization

Authorization occurs within the BMS Service layer. The application utilizes the Security Wrapper to Check Action and Check Permission for the user's account. The Security Wrapper queries the BMS database and the new Auth tables defined beginning in section 7.1.

- Check Action

Check Action queries the BMS database via the Security Wrapper for User Roles (BMS.AuthRole and BMS.AuthUserRoles) against the defined Actions (BMS.AuthAction and

BMS.AuthRoleActions).

- Check Permission

The BMS Application validates the user's permission via the Security Wrapper by calling the CheckPermission to determine Read or Write access to a specific facility. This functionality is primarily reading the BMS.AuthUser and BMS.AuthPermissions tables.

Data contracts

Figure 85-Class Diagram for Data Contracts in PAP and PDP

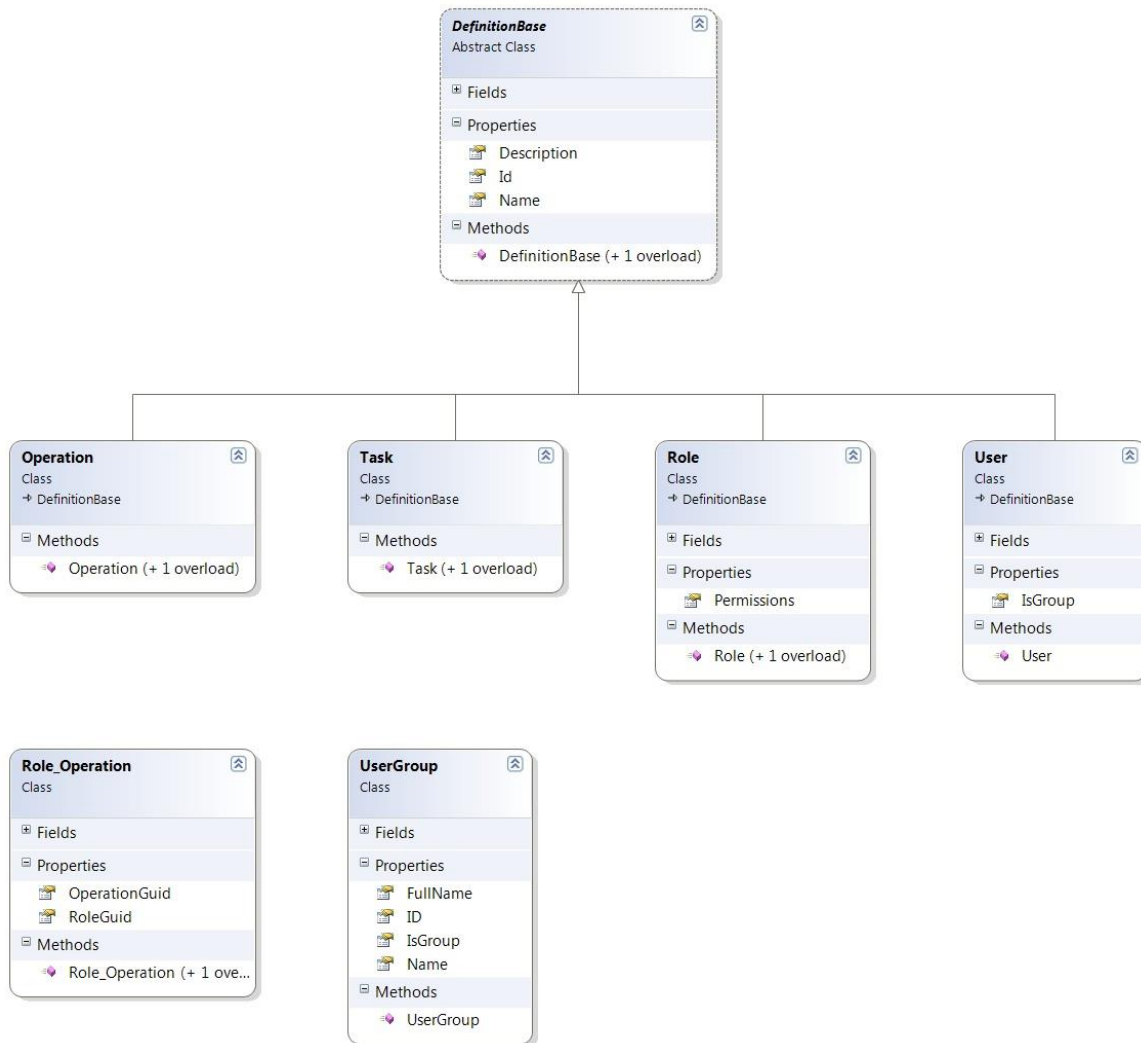

8.2 BMS Roles

BMS users fall under the following categories:

Administrators: This type of user will customize the BMS settings according to the needs of a facility. They will have access to the Site Options pages. This role refers to a group of users whose members are the person(s) responsible for setting up BMS options for the current facility.

AuditLogUsers: This type of user will have access to Audit Log Report. This role cannot be used alone, only together with another role.

EmsStaff: The EMS group of users will be allowed to edit and update the bed cleaning process but not the other parts of the bed board. Any member of your EMS staff that will be interacting with BMS must be in this group.

EMSSupervisorUsers: The EMS supervisor group of users will be allowed to view the requests for bed clean operations, to filter existing requests by different criteria and to select requests in order to assign them to EMS staff. This role cannot be used alone, only together with EmsStaff role.

Guests: The guest user will be allowed to generate the National Bed Availability report from National/Regional page.

National Users/Regional Users: This type of user will have access to the National/Regional page only.

Site Users: This type of user only has access to the BMS facility page.

Support Users: This type of user will have access to the Administrative page of the BMS solution. They configure the sites for the BMS facilities and grant access and read/write rights to the users.

VISN Users: This type of user will have access to the pages of different facilities within the VISN where they have been granted access.

9 Troubleshooting

This section contains information on common issues with using BMS solution and how those may be resolved.

Symptom 1

When you try to load the BMS application, one of the following error messages appear:

Figure 86-500 Server Error

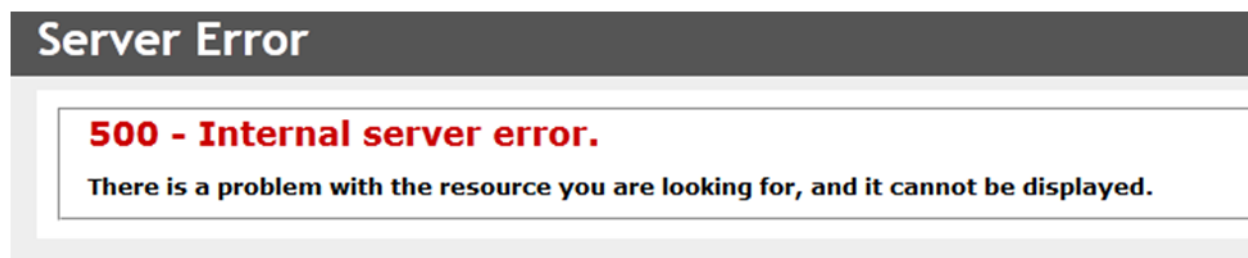

Problem

IIS is not started/running.

Diagnoses and Solutions

Start the IIS Manager and check if the Application Pool Identity is set to the correct service account. (). Verify the BMS pool is started, If stopped right click on the BMS, Select ‘Start’.

Verify the Site ‘BMS’ is started. If not select ‘BMS’ under the Site folder in IIS Manager, select ‘Start’ from the ‘Manage Web Site’ panel on the right side of the IIS Manager.

Symptom 2

When trying to load the BMS application, one of the following error messages appears:

Figure 87-No Facilities Error

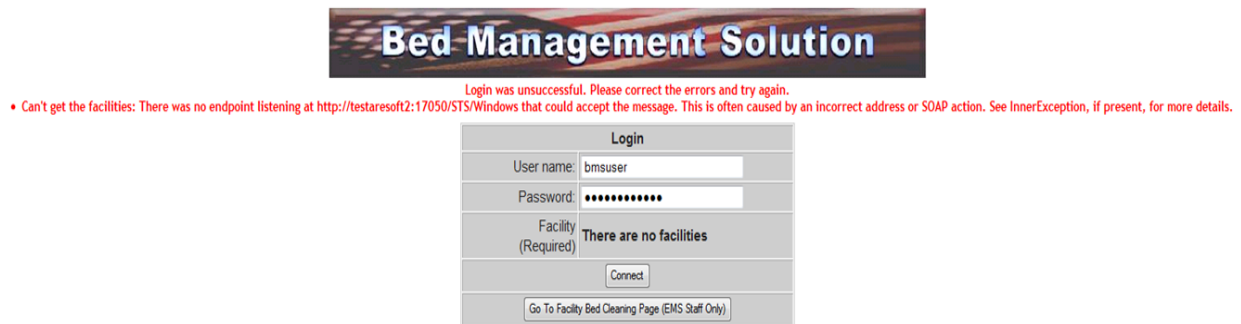

Diagnoses and Solutions

Go to the MULx5 machine and check if the BMS.ServiceHost service is stopped. Start the services.msc console and start the service. Verify the service started.

Symptom 3

When trying to load the BMS application, one of the following error messages appears:

Figure 88-Unhandled Exception



Diagnoses and Solutions

- Check if BMS.BMSservice service is stopped or SQL Server might also have stopped.
- Go to the SQL Server machine and start the SQL Server from the SQL Server Configuration Manager. Verify if the connection string to the database server is set properly.
- Then go to the services’ machine, start the services.msc console and start the BMS.BMSservice

service.

Symptom 4

When trying to log-in to the BMS application, the following error is displayed:

Figure 89-Login Unsuccessful

Login was unsuccessful. Please correct the errors and try again.
• There was an error when trying to login: There was no endpoint listening at http://testaresoft2:17050/BMSConfigurationOperations that could accept the message. This is often caused by an incorrect address or SOAP action. See InnerException, if present, for more details.

ALBANY (528A8, ALN)
ALBUQUERQUE (501, ABQ)
ALTOONA (503, ALT)
AMARILLO (504, AMA)
ANCHORAGE (463, ANC)
ANN ARBOR (506, ANN)
ASHEVILLE (537, ASH)
AUGUSTA (509, AUG)
BALTIMORE (512, BAL)
BATH (528A6, BAN)
BATTLE CREEK (515, BAC)
BAY PINES (516, BAY)
BECKLEY (517, BEC)
BEDFORD (518, BED)
BIG SPRING (519, BIG)
BILOXI (520, BIL)
BIRMINGHAM (521, BIR)
BOISE (531, BOI)
BRICKTON (523A5, BRK)
BRONX (526, BRX)

Diagnoses and Solutions

Check if BMS.BMSservice service is stopped. Go to the services' machine, start the services.msc console and start the service.

Symptom 5

Data does not appear in the reports. Data does not get refreshed in the reports.

Diagnoses and Solutions

In SQL Configuration Manager, check if the SQL Server Agent is started, and if it isn't start it; then, in the SQL Server Management Studio, check if the *BMS - Reports Full* and *BMS - Reports Incremental* are deployed and run without errors. If the jobs are not deployed, install them.

Symptom 6

A report is missing from Other Reports section on the Facility Home Page (e.g. *EMS Bed Status Report (Admin)*).

Figure 90- EMS Bed Status Report is Missing

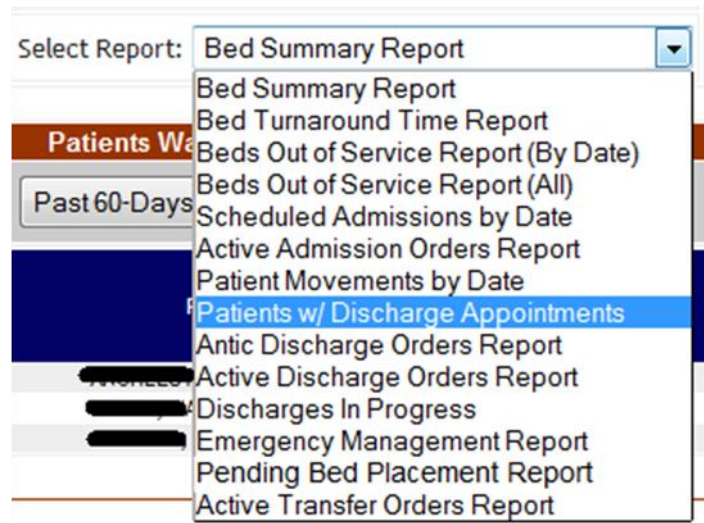

Diagnoses and Solutions

Check if the report is missing from the SQL Server Reporting Services. Go to the management web page and add the missing report (Upload File).

Symptom 7

When trying to view one of the reports (other than the *Other Reports*) the following error appears:

Figure 91- Report Cannot be Found

[Return to Previous Page](#)

Error

```
rsItemNotFound The item '/BMS/Others/Bed Specialty Report' cannot be found. (rsItemNotFound)
```

Diagnoses and Solutions

Check if the mentioned report is missing from the Reporting Services. Go to the management web page and add the specified report.

BMS Log Files

There are five log files available to anyone supporting the BMS system, the **WinServiceHost**, the **SecurityHost**, the **BMS.ServiceHost**, the **BMS.VI.ServiceHost** and the **WebTrace log**.

- The WinServiceHost log file is named BMS-Services.log and its location is on the application server (vausbmsmulx5) D:\BMS\Bin.

- The SecurityHost log file is named BMS-Security.log and its location is on the application server (vaausbmsmulx5) D:\BMS\Bin.
- The BMS.ServiceHost logfile is named BMS.trace.log and its location is on the application server (vaausbmsmulx5) at D:\BMS\Bin\BMS.
- The BMS.VI.ServiceHost logfile is named BMS.VI.trace.log and its location is on the application server (vaausbmsmulx6) at D:\BMS\Bin\BMS.
- The Web trace log is named WebTrace.log and its location is on the web server (vaausbmswebx5) at D:\BMS\BMS.Web.

These logs contain various types of information (informational, warnings, and errors) with the exception of the web trace log, which only contains error messages.

There is no log file for MDWS, those errors are captured through our integration calls and posted in the BMS.ServiceHost log file (Trace.log). These are bit trickier to debug as in any attempt requires the exact parameters to be passed to MDWS.

10 Appendix A – BMS Diagrams

10.1 Business Process Diagrams

Figure 92-Admit Patient to PPBP Business Process

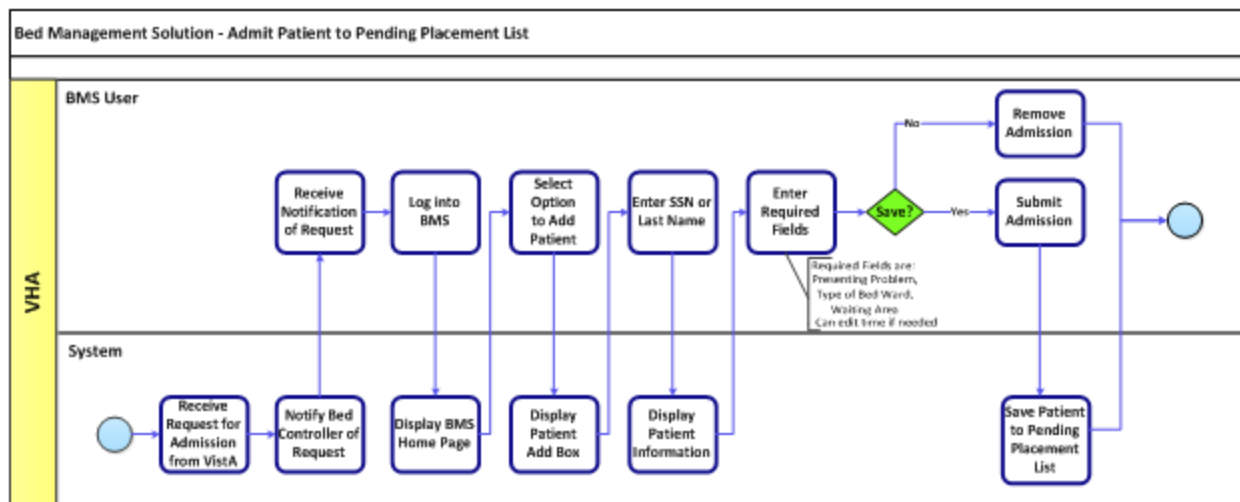

Figure 93-Transfer Patients to PPBP Business Process

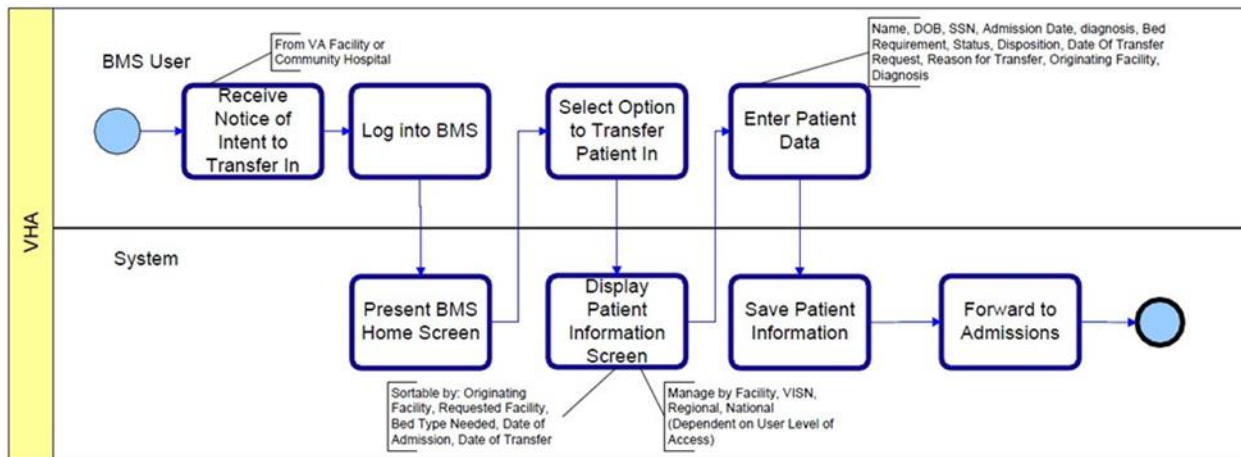

Figure 94-Display and Update PPBP Business Process

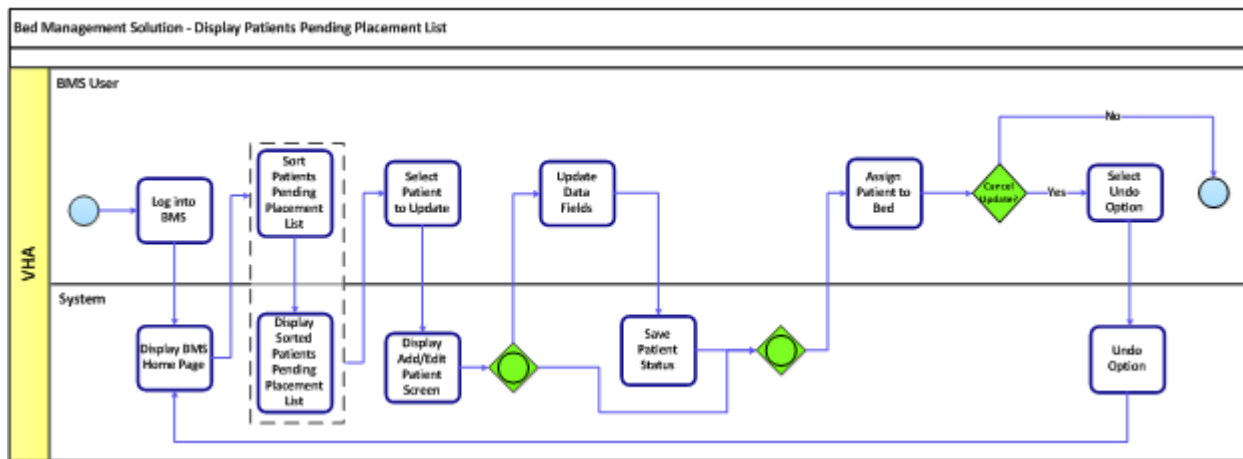

Figure 95-Display and Update Bed Status Business Process

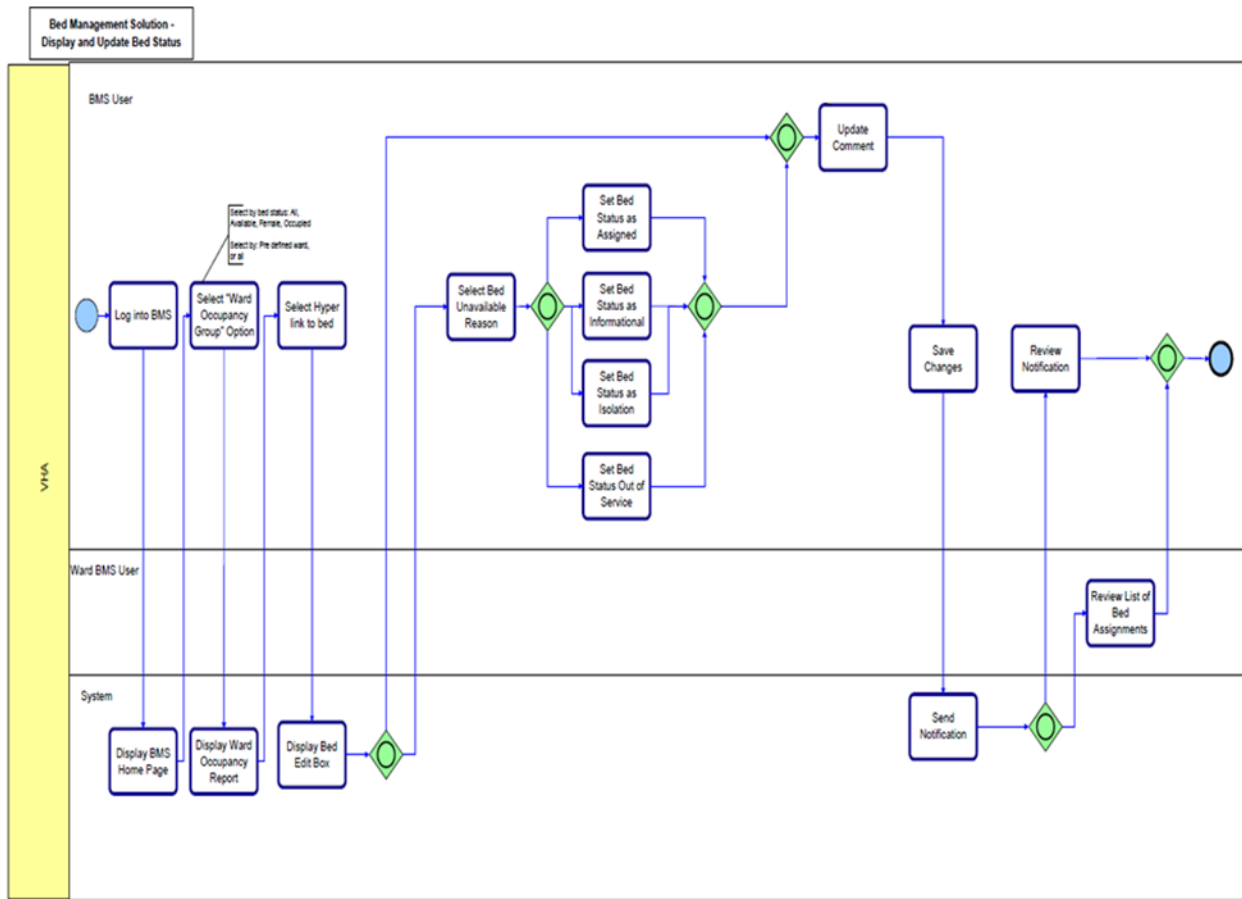

Figure 96-Manage Bed Cleaning Business Process

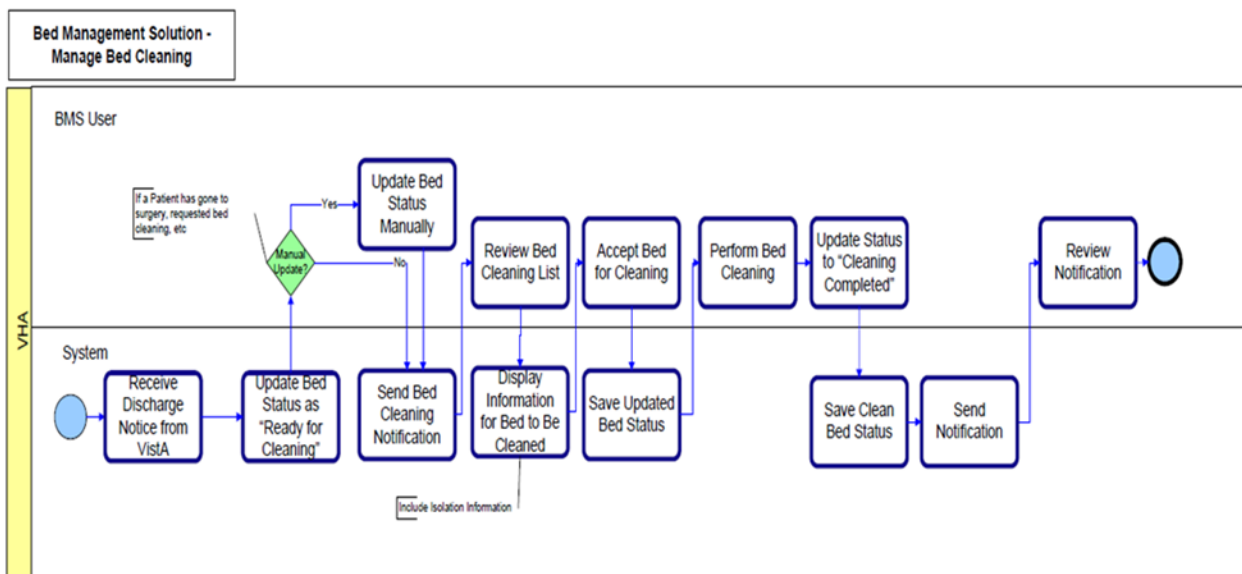

Figure 97-Create Notification Business Process

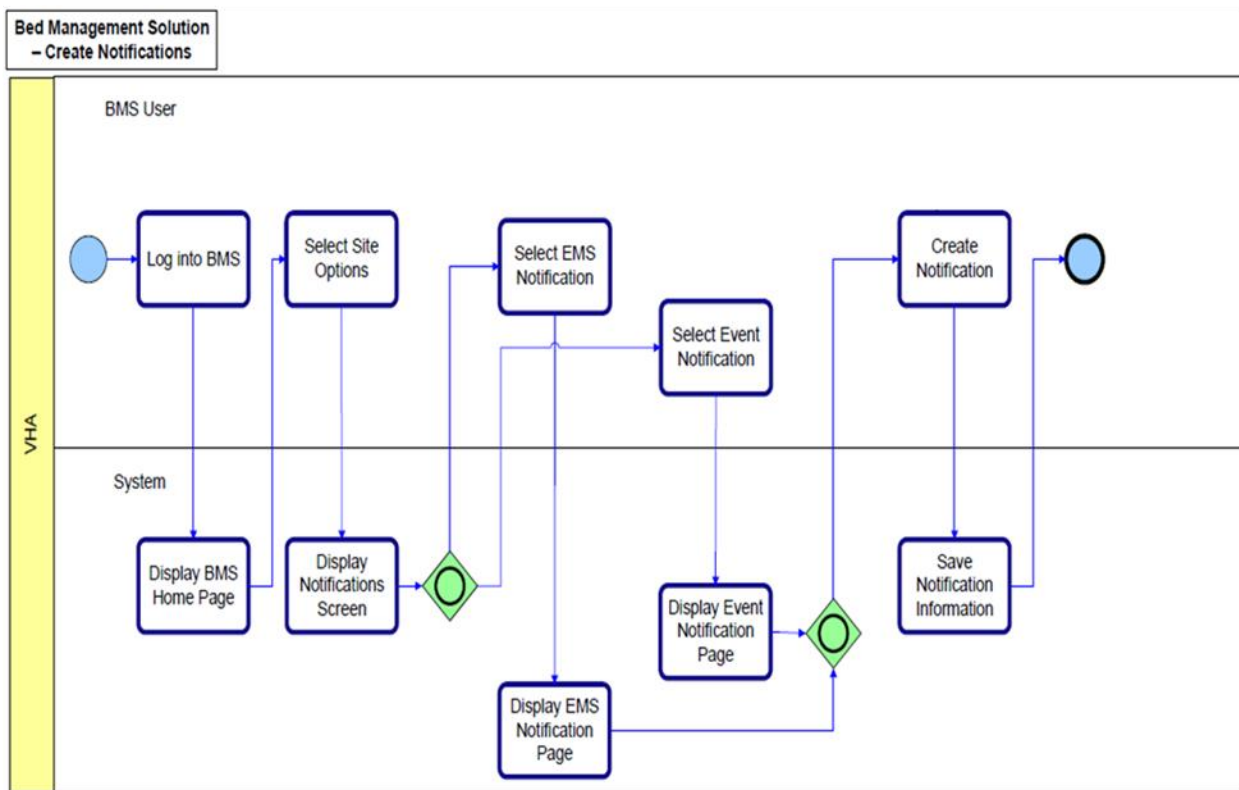

Figure 98-Create Facility Diversion Business Process

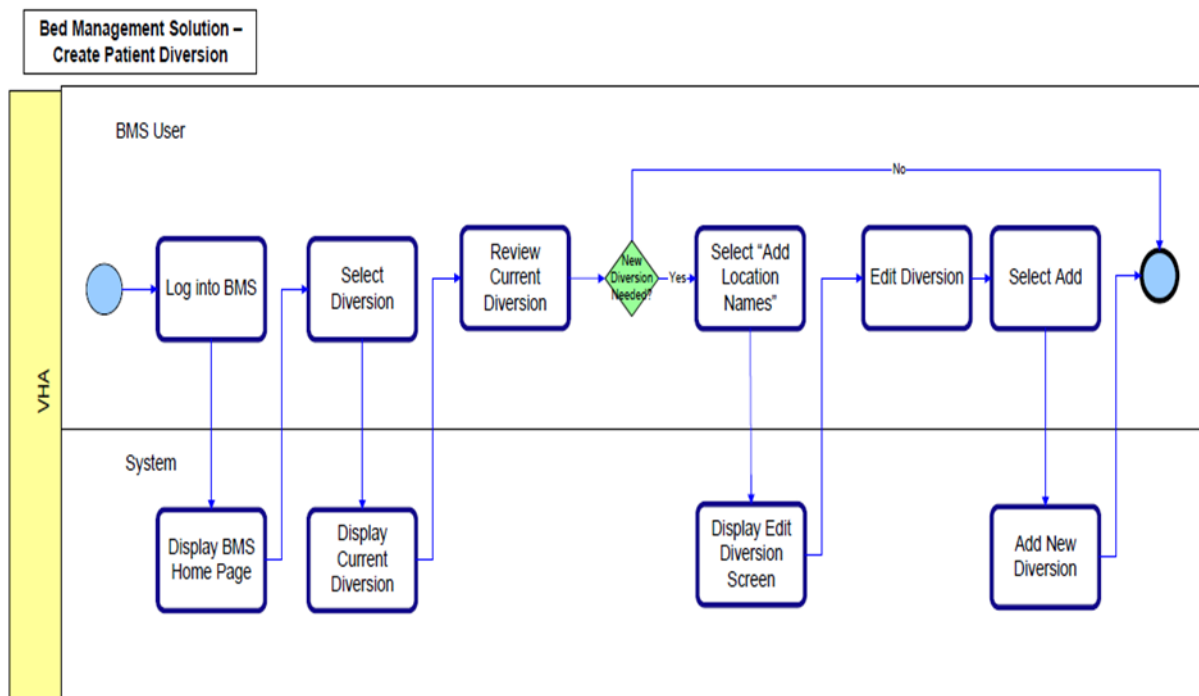

Figure 99-Manage Whiteboard Business Process

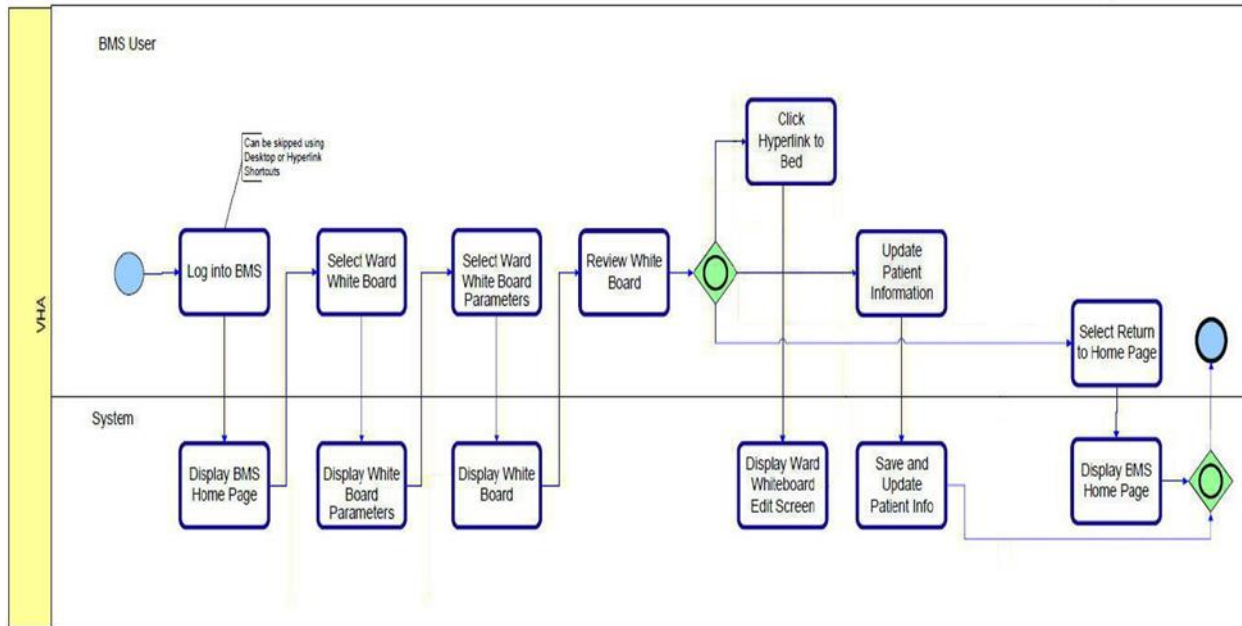
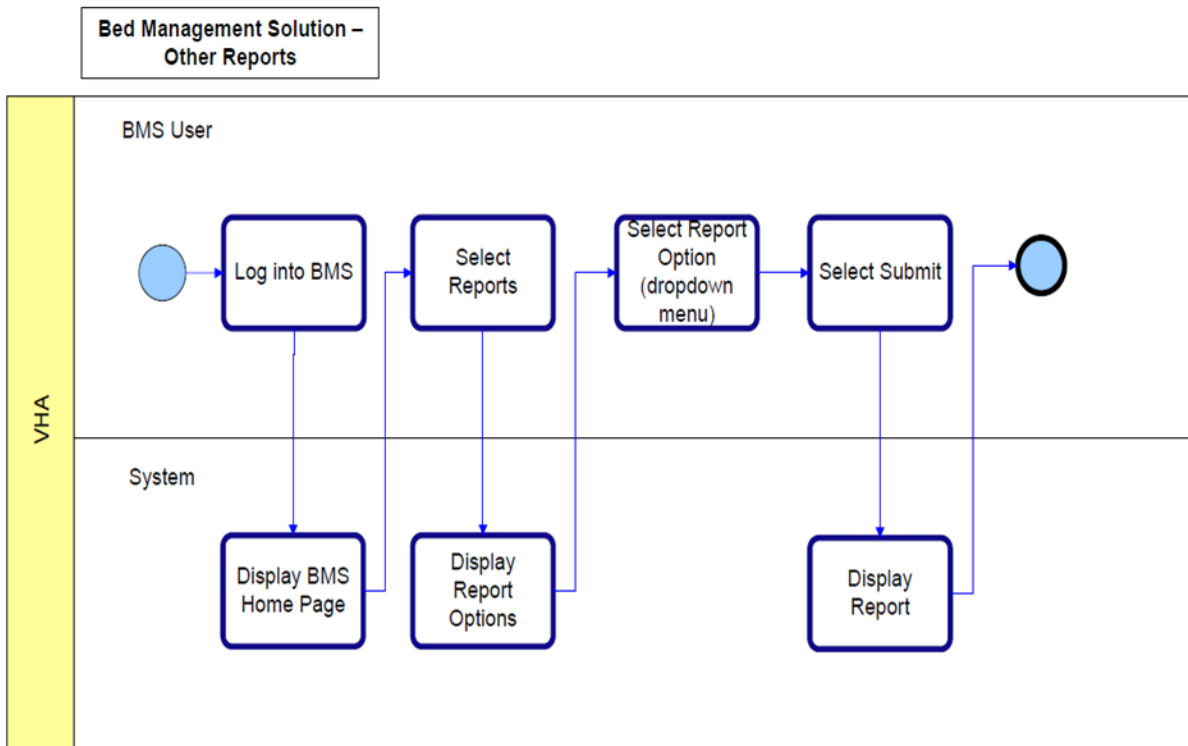
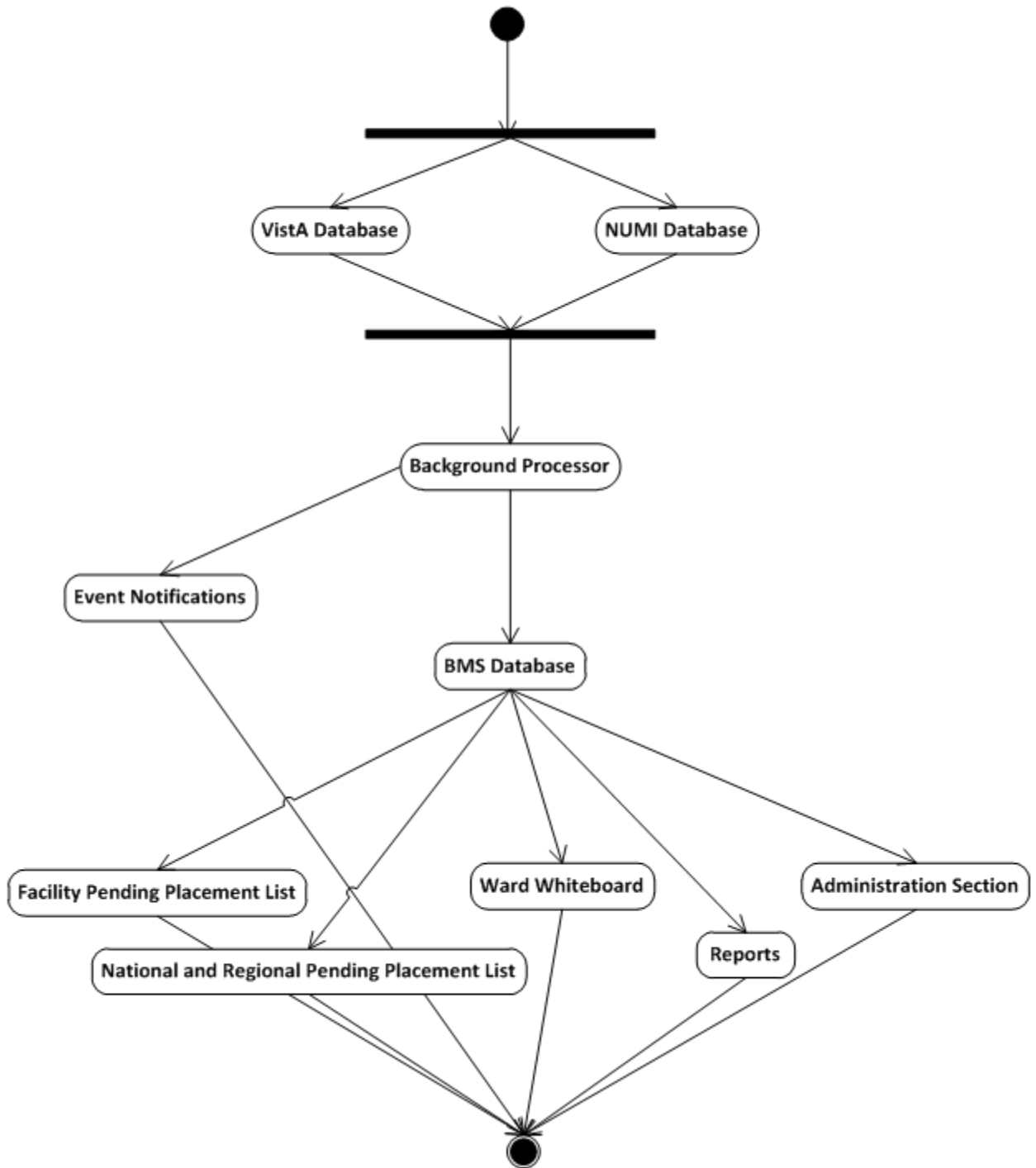

Figure 100-Reports Business Process



10.2 Activity Diagram

Figure 101-BMS Overview Activity Diagram



10.3 Functional Flow Diagram

Figure 102-BMS Overview Functional Flow Diagram

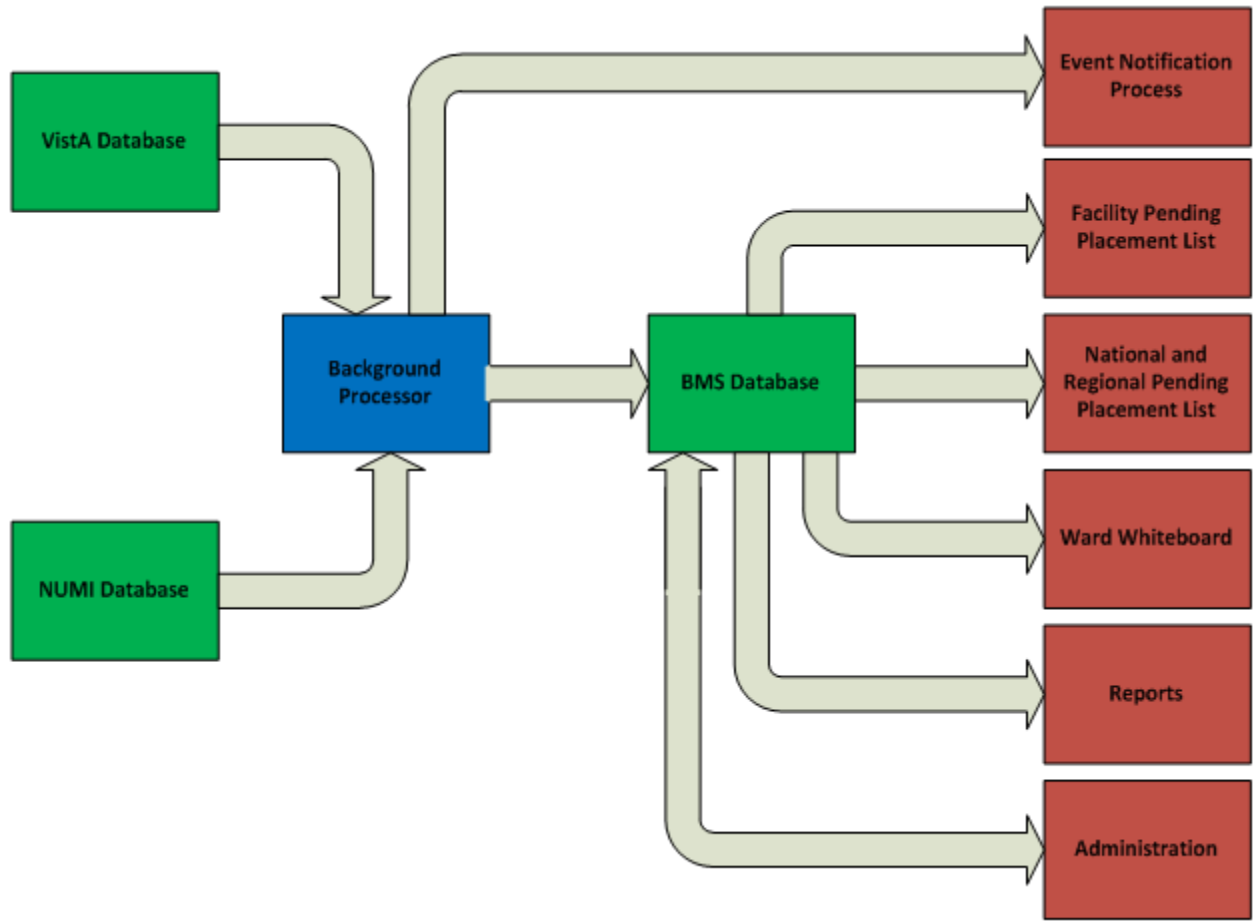

9.4 Data Flow Diagram

Figure 103-BMS Overview Data Flow Diagram

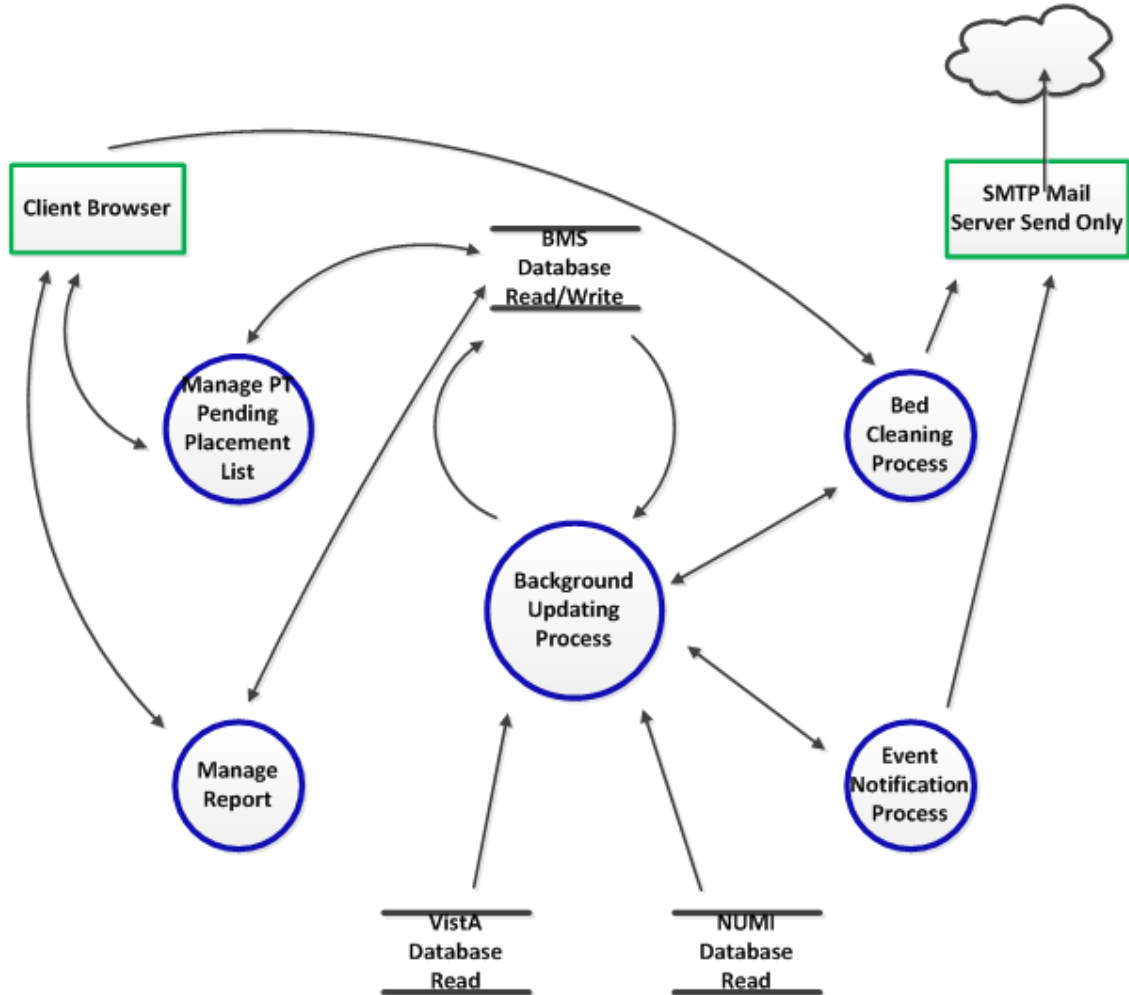

9.5 Application Flow Map from APPDYNAMICS

Figure 104-Application Flow map from APPDYNAMICS

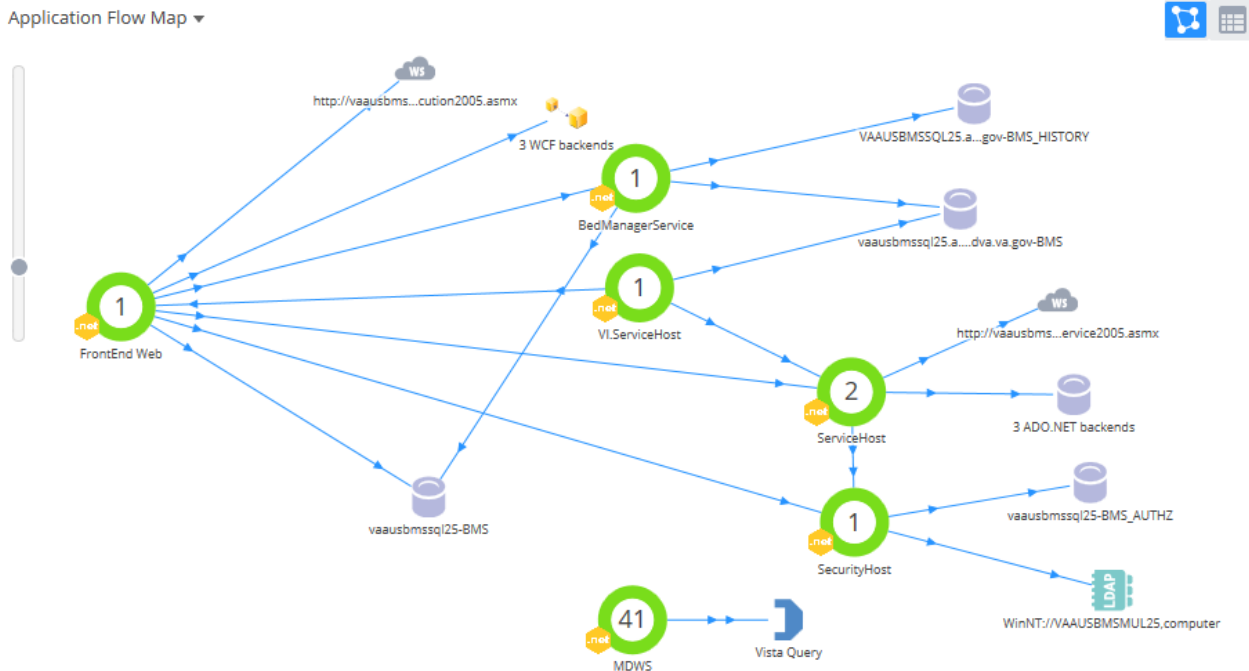

11 Appendix B - Terms, Acronyms, and Abbreviations

Table 27-Terms, Acronyms, and Abbreviations

Terms, Acronyms, Abbreviations	Definitions
ASP	Active Server Pages
BMS	Bed Management Solution
CRUD	Create, Read, Update, Delete
EIS	Entity Identification Service
EMS	Environmental Management Service
ETL	Extract Transform Load
EVS	Enterprise Vocabulary Service
IE	Internet Explorer
IIS	Internet Information Services
IRM	Information Resources Management
MDO	Medical Domain Objects
MDWS	Medical Domain Web Services
MVC	Model-View-Controller

NUMI	National Utilization Management Integration
ODBC	Open Database Connectivity
PAP	Policy Administration Point
PPBPL	Patients Pending Bed Placement List . A list of patients in need of beds at VA facilities
PDP	Policy Decision Point
RS	Reporting Services
SOA	Service Oriented Architecture
SQL	Structured Query Language
STS	Secure Token Service
URI	Uniform Resource Identifier
URL	Uniform Resource Locator
VA	Department of Veterans Affairs
VAMC	VA Medical Center
VIA	Vista Integration Adapter
VISN	Veterans Integrated Service Network
VistA	Veterans Health Information Systems and Technology Architecture
WCF	Windows Communication Foundation
XAML	Extensible Application Markup Language
XML	eXtensible Markup Language
WMI	Windows Management Instrumentation